



Full wwPDB EM Validation Report ⓘ

Sep 29, 2024 – 01:59 AM EDT

PDB ID : 7SYU
EMDB ID : EMD-25541
Title : Structure of the delta dII IRES w/o eIF2 48S initiation complex, closed conformation. Structure 13(delta dII)
Authors : Brown, Z.P.; Abaeva, I.S.; De, S.; Hellen, C.U.T.; Pestova, T.V.; Frank, J.
Deposited on : 2021-11-25
Resolution : 4.60 Å(reported)
Based on initial models : 6D9J, 5FLX, 5K0Y

This is a Full wwPDB EM Validation Report for a publicly released PDB entry.

We welcome your comments at validation@mail.wwpdb.org

A user guide is available at

<https://www.wwpdb.org/validation/2017/EMValidationReportHelp>
with specific help available everywhere you see the ⓘ symbol.

The types of validation reports are described at

<http://www.wwpdb.org/validation/2017/FAQs#types>.

The following versions of software and data (see [references ⓘ](#)) were used in the production of this report:

EMDB validation analysis : 0.0.1.dev113
MolProbity : 4.02b-467
Percentile statistics : 20231227.v01 (using entries in the PDB archive December 27th 2023)
MapQ : 1.9.13
Ideal geometry (proteins) : Engh & Huber (2001)
Ideal geometry (DNA, RNA) : Parkinson et al. (1996)
Validation Pipeline (wwPDB-VP) : 2.39

1 Overall quality at a glance i

The following experimental techniques were used to determine the structure:

ELECTRON MICROSCOPY

The reported resolution of this entry is 4.60 Å.

Percentile scores (ranging between 0-100) for global validation metrics of the entry are shown in the following graphic. The table shows the number of entries on which the scores are based.

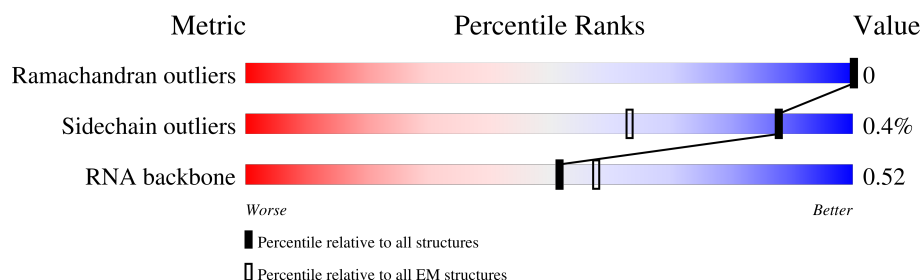

Metric	Whole archive (#Entries)	EM structures (#Entries)
Ramachandran outliers	207382	16835
Sidechain outliers	206894	16415
RNA backbone	6643	2191

The table below summarises the geometric issues observed across the polymeric chains and their fit to the map. The red, orange, yellow and green segments of the bar indicate the fraction of residues that contain outliers for ≥ 3 , 2, 1 and 0 types of geometric quality criteria respectively. A grey segment represents the fraction of residues that are not modelled. The numeric value for each fraction is indicated below the corresponding segment, with a dot representing fractions $\leq 5\%$. The upper red bar (where present) indicates the fraction of residues that have poor fit to the EM map (all-atom inclusion $< 40\%$). The numeric value is given above the bar.

Mol	Chain	Length	Quality of chain
1	2	1870	
2	B	295	
3	C	264	
4	D	221	
5	E	281	
6	F	263	
7	G	204	
8	H	249	

Continued on next page...

Continued from previous page...

Mol	Chain	Length	Quality of chain
9	I	432	
10	J	208	
11	K	194	
12	L	149	
13	M	158	
14	N	132	
15	O	151	
16	P	168	
17	Q	145	
18	R	172	
19	S	135	
20	T	152	
21	U	145	
22	V	119	
23	W	83	
24	X	130	
25	Y	143	
26	Z	131	
27	a	124	
28	b	101	
29	c	84	
30	d	69	
31	e	56	
32	f	133	
33	g	188	

Continued on next page...

Continued from previous page...

Mol	Chain	Length	Quality of chain
34	h	317	<div><div></div><div>17%</div><div>98%</div><div></div></div>
35	n	25	<div><div></div><div>20%</div><div>100%</div><div></div></div>
36	z	400	<div><div></div><div>13%</div><div>33%</div><div>14%</div><div>53%</div><div></div></div>
37	i	75	<div><div></div><div>24%</div><div>83%</div><div>16%</div><div></div></div>

2 Entry composition

There are 38 unique types of molecules in this entry. The entry contains 80962 atoms, of which 0 are hydrogens and 0 are deuteriums.

In the tables below, the AltConf column contains the number of residues with at least one atom in alternate conformation and the Trace column contains the number of residues modelled with at most 2 atoms.

- Molecule 1 is a RNA chain called 18S rRNA.

Mol	Chain	Residues	Atoms					AltConf	Trace
1	2	1697	Total	C	N	O	P	0	0
			36227	16170	6504	11857	1696		

- Molecule 2 is a protein called 40S ribosomal protein SA.

Mol	Chain	Residues	Atoms					AltConf	Trace
2	B	217	Total	C	N	O	S	0	0
			1710	1086	300	316	8		

There is a discrepancy between the modelled and reference sequences:

Chain	Residue	Modelled	Actual	Comment	Reference
B	114	THR	ALA	conflict	UNP G1TLT8

- Molecule 3 is a protein called eS1.

Mol	Chain	Residues	Atoms					AltConf	Trace
3	C	213	Total	C	N	O	S	0	0
			1729	1098	309	308	14		

- Molecule 4 is a protein called uS5 (S2).

Mol	Chain	Residues	Atoms					AltConf	Trace
4	D	221	Total	C	N	O	S	0	0
			1716	1111	295	301	9		

- Molecule 5 is a protein called uS3.

Mol	Chain	Residues	Atoms					AltConf	Trace
5	E	228	Total	C	N	O	S	0	0
			1768	1126	318	316	8		

- Molecule 6 is a protein called 40S ribosomal protein S4.

Mol	Chain	Residues	Atoms					AltConf	Trace
6	F	262	Total	C	N	O	S	0	0
			2076	1324	386	358	8		

There are 4 discrepancies between the modelled and reference sequences:

Chain	Residue	Modelled	Actual	Comment	Reference
F	25	GLY	SER	conflict	UNP G1TK17
F	51	ARG	LYS	conflict	UNP G1TK17
F	78	THR	ALA	conflict	UNP G1TK17
F	156	VAL	MET	conflict	UNP G1TK17

- Molecule 7 is a protein called uS7.

Mol	Chain	Residues	Atoms					AltConf	Trace
7	G	191	Total	C	N	O	S	0	0
			1509	943	286	273	7		

- Molecule 8 is a protein called eS6.

Mol	Chain	Residues	Atoms					AltConf	Trace
8	H	237	Total	C	N	O	S	0	0
			1923	1200	387	329	7		

- Molecule 9 is a protein called 40S ribosomal protein S7.

Mol	Chain	Residues	Atoms					AltConf	Trace
9	I	185	Total	C	N	O	S	0	0
			1488	952	271	264	1		

- Molecule 10 is a protein called eS8.

Mol	Chain	Residues	Atoms					AltConf	Trace
10	J	206	Total	C	N	O	S	1	0
			1691	1061	333	292	5		

There is a discrepancy between the modelled and reference sequences:

Chain	Residue	Modelled	Actual	Comment	Reference
J	47	ARG	GLY	conflict	UNP G1TJW1

- Molecule 11 is a protein called uS4.

Mol	Chain	Residues	Atoms					AltConf	Trace
11	K	185	Total	C	N	O	S	0	0
			1525	969	306	248	2		

- Molecule 12 is a protein called eS10.

Mol	Chain	Residues	Atoms					AltConf	Trace
12	L	96	Total	C	N	O	S	0	0
			810	530	143	131	6		

- Molecule 13 is a protein called uS17.

Mol	Chain	Residues	Atoms					AltConf	Trace
13	M	151	Total	C	N	O	S	0	0
			1233	785	231	211	6		

- Molecule 14 is a protein called eS12.

Mol	Chain	Residues	Atoms					AltConf	Trace
14	N	117	Total	C	N	O	S	0	0
			908	570	161	169	8		

- Molecule 15 is a protein called uS15.

Mol	Chain	Residues	Atoms					AltConf	Trace
15	O	149	Total	C	N	O	S	0	0
			1202	770	228	203	1		

- Molecule 16 is a protein called uS11.

Mol	Chain	Residues	Atoms					AltConf	Trace
16	P	136	Total	C	N	O	S	0	0
			1016	621	199	190	6		

- Molecule 17 is a protein called uS19.

Mol	Chain	Residues	Atoms					AltConf	Trace
17	Q	120	Total	C	N	O	S	0	0
			997	635	187	168	7		

- Molecule 18 is a protein called uS9.

Mol	Chain	Residues	Atoms					AltConf	Trace
18	R	142	Total	C	N	O	S	0	0
			1128	717	213	195	3		

- Molecule 19 is a protein called eS17.

Mol	Chain	Residues	Atoms					AltConf	Trace
19	S	132	Total	C	N	O	S	0	0
			1068	670	199	195	4		

- Molecule 20 is a protein called uS13.

Mol	Chain	Residues	Atoms					AltConf	Trace
20	T	144	Total	C	N	O	S	0	0
			1190	746	241	202	1		

- Molecule 21 is a protein called eS19.

Mol	Chain	Residues	Atoms					AltConf	Trace
21	U	141	Total	C	N	O	S	0	0
			1097	688	211	195	3		

- Molecule 22 is a protein called uS10.

Mol	Chain	Residues	Atoms					AltConf	Trace
22	V	100	Total	C	N	O	S	0	0
			795	498	152	141	4		

- Molecule 23 is a protein called 40S ribosomal protein S21.

Mol	Chain	Residues	Atoms					AltConf	Trace
23	W	83	Total	C	N	O	S	0	0
			636	393	117	121	5		

There are 7 discrepancies between the modelled and reference sequences:

Chain	Residue	Modelled	Actual	Comment	Reference
W	3	ASN	SER	conflict	UNP G1TM82
W	4	ASP	ASN	conflict	UNP G1TM82
W	33	GLN	PRO	conflict	UNP G1TM82
W	50	PHE	SER	conflict	UNP G1TM82
W	75	ALA	SER	conflict	UNP G1TM82
W	76	ASP	HIS	conflict	UNP G1TM82

Continued on next page...

Continued from previous page...

Chain	Residue	Modelled	Actual	Comment	Reference
W	81	LYS	GLN	conflict	UNP G1TM82

- Molecule 24 is a protein called uS8.

Mol	Chain	Residues	Atoms					AltConf	Trace
24	X	129	Total	C	N	O	S	0	0
			1034	659	193	176	6		

- Molecule 25 is a protein called uS12.

Mol	Chain	Residues	Atoms					AltConf	Trace
25	Y	141	Total	C	N	O	S	0	0
			1098	693	219	183	3		

- Molecule 26 is a protein called 40S ribosomal protein S24.

Mol	Chain	Residues	Atoms					AltConf	Trace
26	Z	124	Total	C	N	O	S	0	0
			1011	640	198	168	5		

- Molecule 27 is a protein called 40S ribosomal protein S25.

Mol	Chain	Residues	Atoms					AltConf	Trace
27	a	77	Total	C	N	O	S	0	0
			614	393	114	106	1		

- Molecule 28 is a protein called eS26 (S26).

Mol	Chain	Residues	Atoms					AltConf	Trace
28	b	101	Total	C	N	O	S	0	0
			814	507	170	132	5		

- Molecule 29 is a protein called eS27.

Mol	Chain	Residues	Atoms					AltConf	Trace
29	c	83	Total	C	N	O	S	0	0
			651	408	121	115	7		

- Molecule 30 is a protein called eS28.

Mol	Chain	Residues	Atoms					AltConf	Trace
30	d	67	Total	C	N	O	S	0	0
			530	321	108	99	2		

- Molecule 31 is a protein called eS29.

Mol	Chain	Residues	Atoms					AltConf	Trace
31	e	55	Total	C	N	O	S	0	0
			459	286	94	74	5		

- Molecule 32 is a protein called eS30.

Mol	Chain	Residues	Atoms					AltConf	Trace
32	f	57	Total	C	N	O	S	0	0
			457	282	101	73	1		

- Molecule 33 is a protein called 40S ribosomal protein S27a.

Mol	Chain	Residues	Atoms					AltConf	Trace
33	g	68	Total	C	N	O	S	0	0
			555	351	103	94	7		

- Molecule 34 is a protein called RACK1.

Mol	Chain	Residues	Atoms					AltConf	Trace
34	h	313	Total	C	N	O	S	0	0
			2436	1535	424	465	12		

- Molecule 35 is a protein called 60s ribosomal protein l41.

Mol	Chain	Residues	Atoms					AltConf	Trace
35	n	25	Total	C	N	O	S	0	0
			239	145	64	27	3		

- Molecule 36 is a RNA chain called HCV IRES.

Mol	Chain	Residues	Atoms					AltConf	Trace
36	z	188	Total	C	N	O	P	0	0
			4017	1789	721	1319	188		

- Molecule 37 is a RNA chain called Met-tRNA-i-Met.

Mol	Chain	Residues	Atoms					AltConf	Trace
37	i	75	Total	C	N	O	P	0	0
			1604	717	298	515	74		

- Molecule 38 is ZINC ION (three-letter code: ZN) (formula: Zn).

Mol	Chain	Residues	Atoms		AltConf
38	b	1	Total	Zn	0
			1	1	

3 Residue-property plots

These plots are drawn for all protein, RNA, DNA and oligosaccharide chains in the entry. The first graphic for a chain summarises the proportions of the various outlier classes displayed in the second graphic. The second graphic shows the sequence view annotated by issues in geometry and atom inclusion in map density. Residues are color-coded according to the number of geometric quality criteria for which they contain at least one outlier: green = 0, yellow = 1, orange = 2 and red = 3 or more. A red diamond above a residue indicates a poor fit to the EM map for this residue (all-atom inclusion < 40%). Stretches of 2 or more consecutive residues without any outlier are shown as a green connector. Residues present in the sample, but not in the model, are shown in grey.

• Molecule 1: 18S rRNA

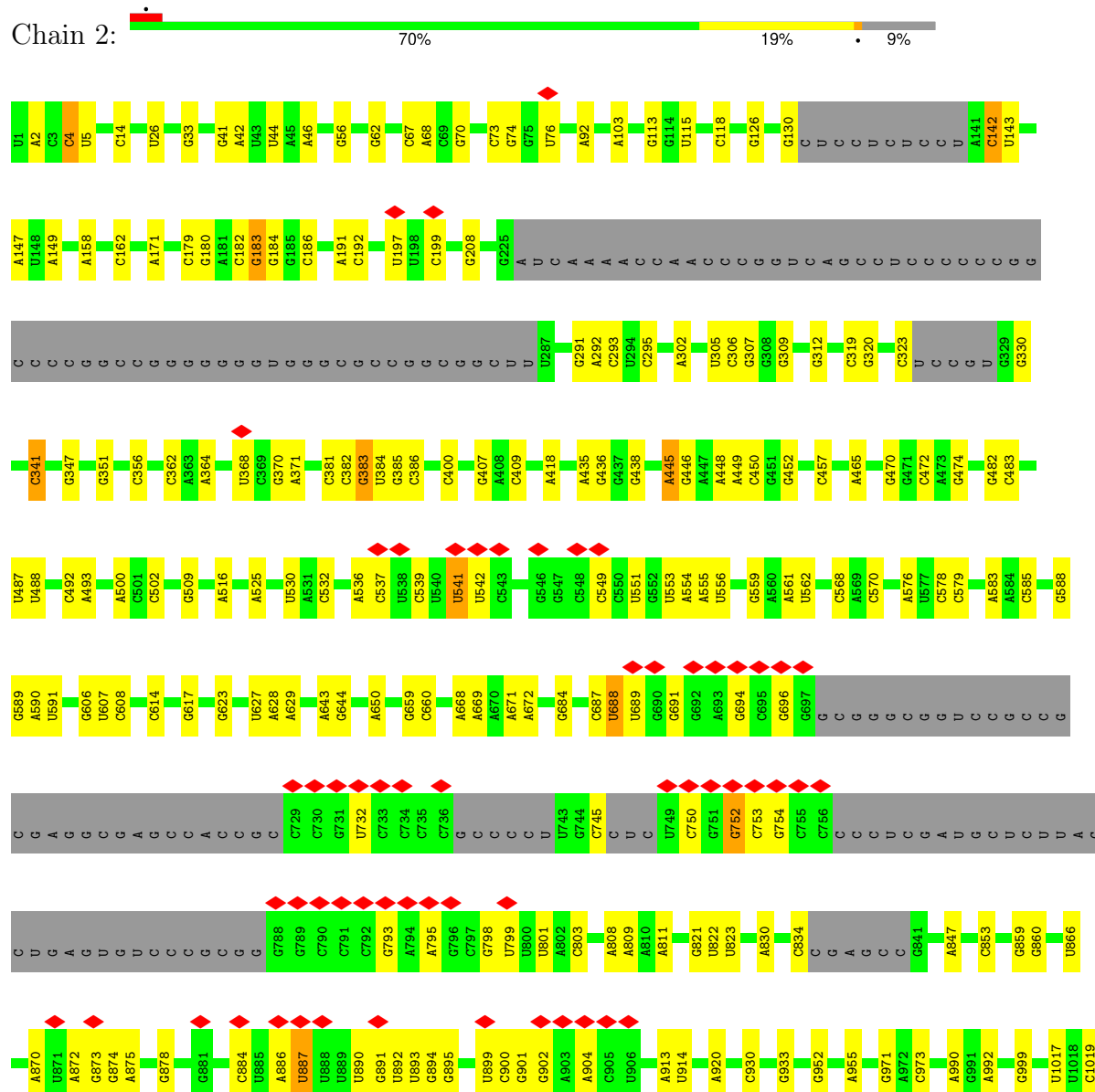

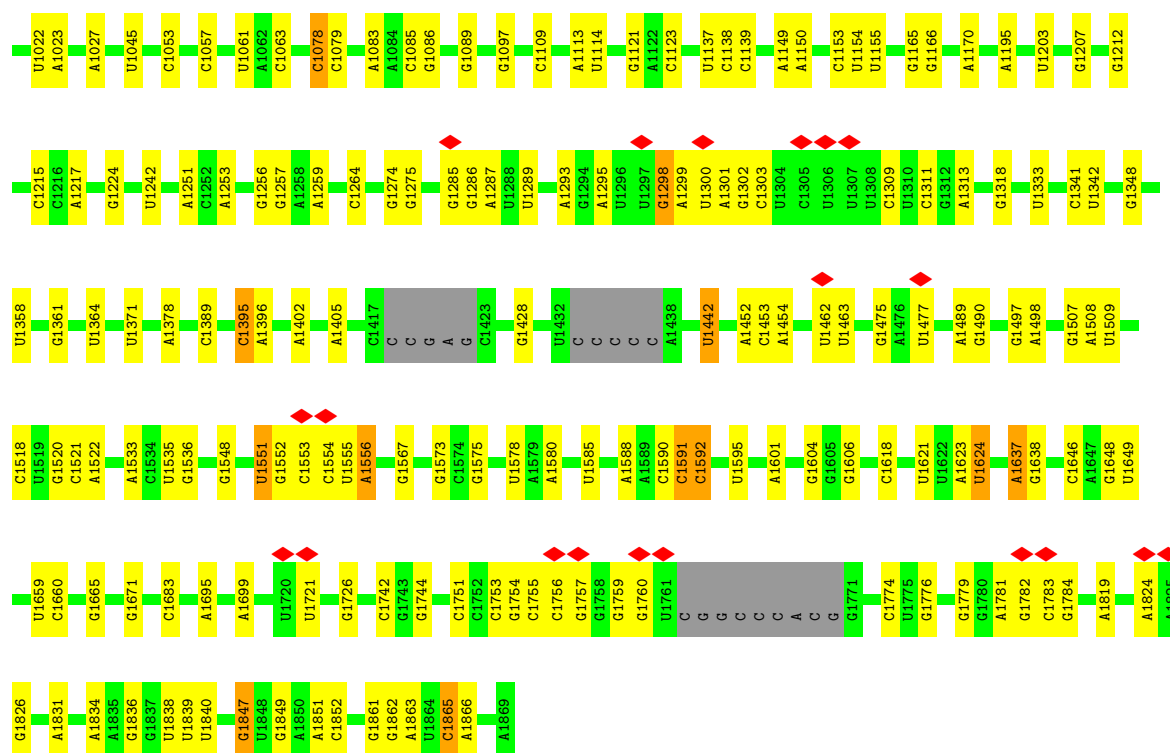

- Molecule 2: 40S ribosomal protein SA

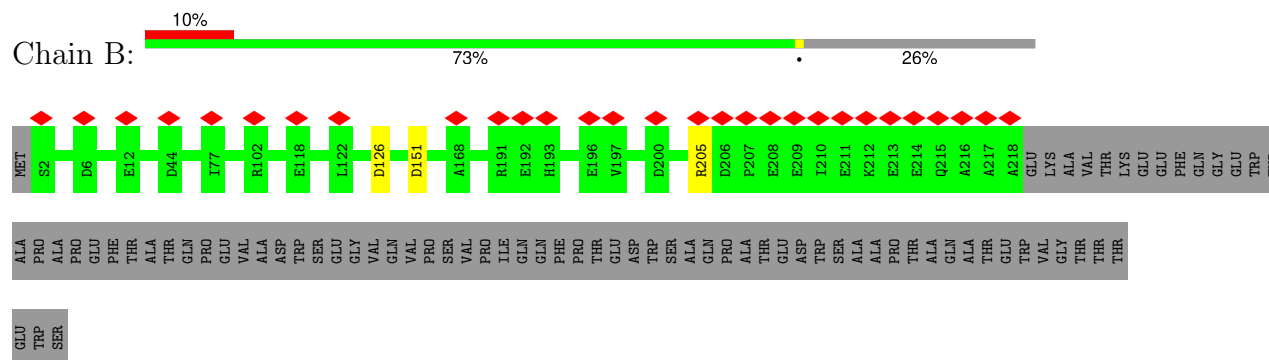

- Molecule 3: eS1

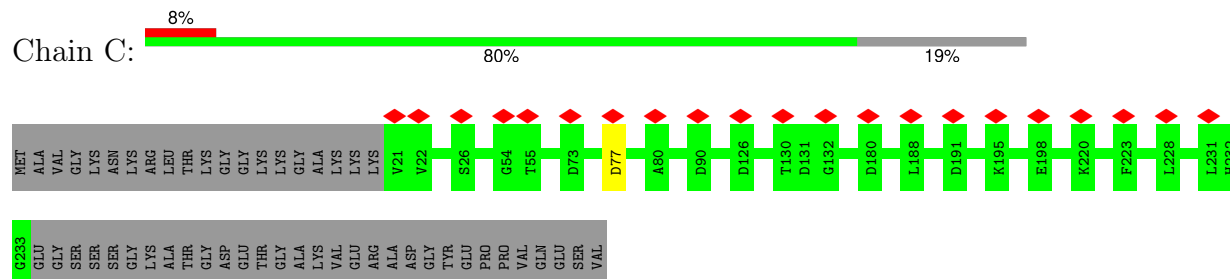

- Molecule 4: uS5 (S2)

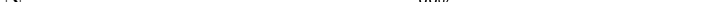

Chain N:  82% 88% 11%

Chain O:  10% 98%

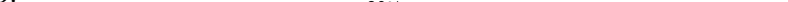
Chain P: 

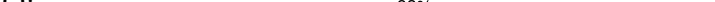
Chain Q: 

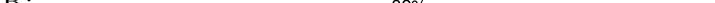
Chain R:  7% 82% 17%

WORLDWIDE
PDB
PROTEIN DATA BANK

Chain S: 

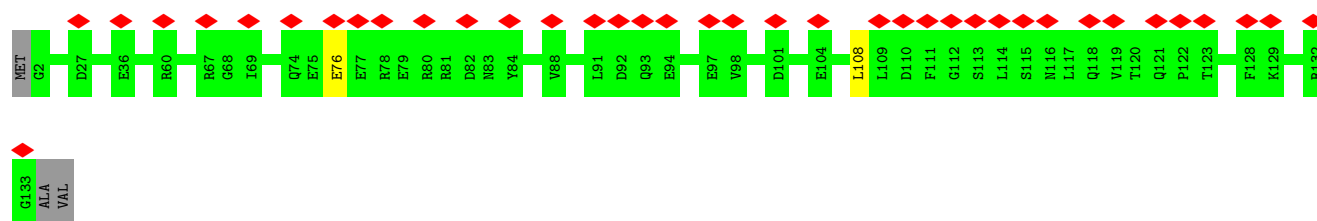

• Molecule 20: uS13

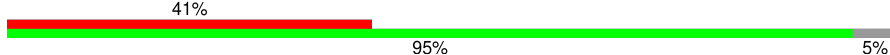
Chain T: 

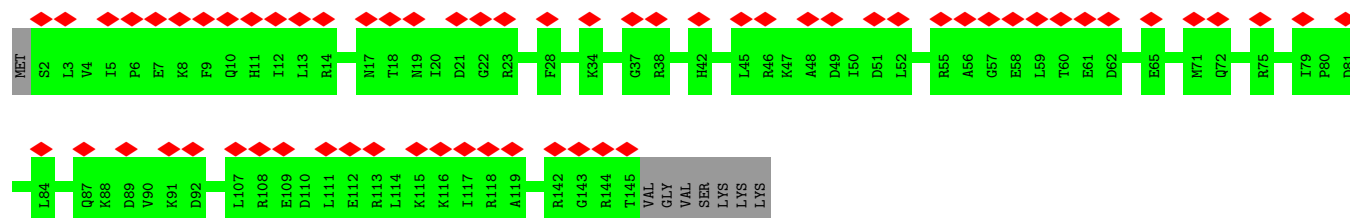

• Molecule 21: eS19

Chain U: 

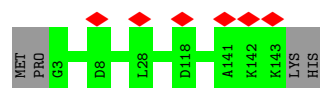

• Molecule 22: uS10

Chain V: 

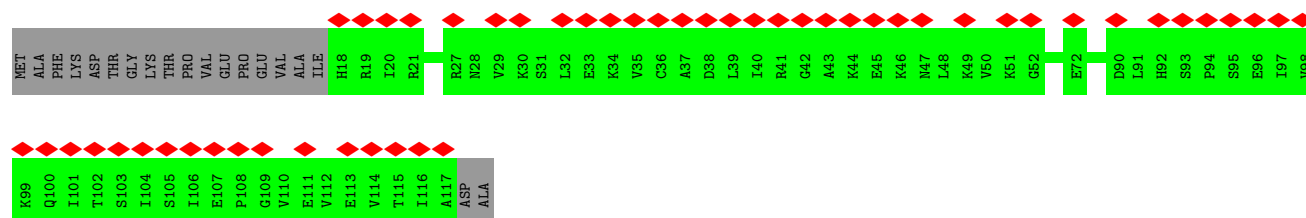

• Molecule 23: 40S ribosomal protein S21

Chain W: 

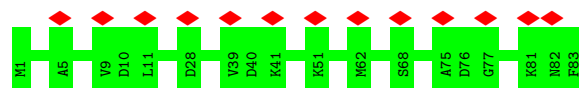

• Molecule 24: uS8

Chain X: 



- Molecule 25: uS12

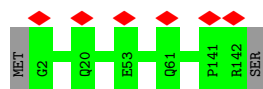

- Molecule 26: 40S ribosomal protein S24

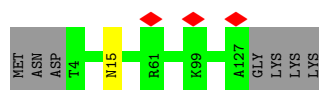

- Molecule 27: 40S ribosomal protein S25

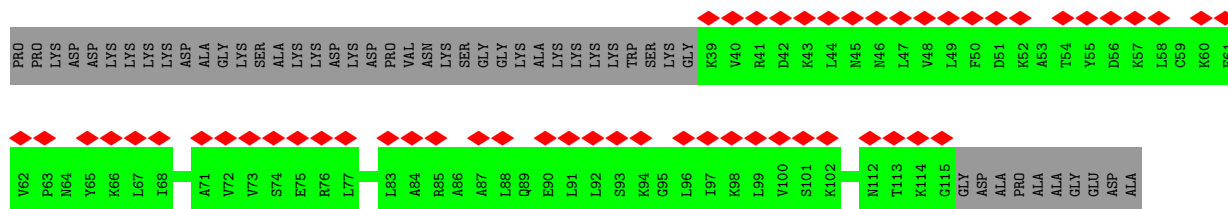

- Molecule 28: eS26 (S26)

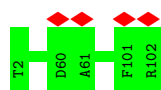

- Molecule 29: eS27

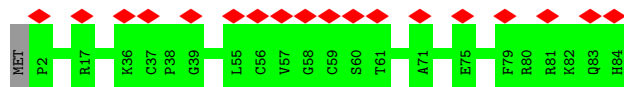

- Molecule 30: eS28



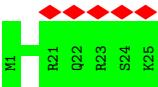

• Molecule 36: HCV IRES

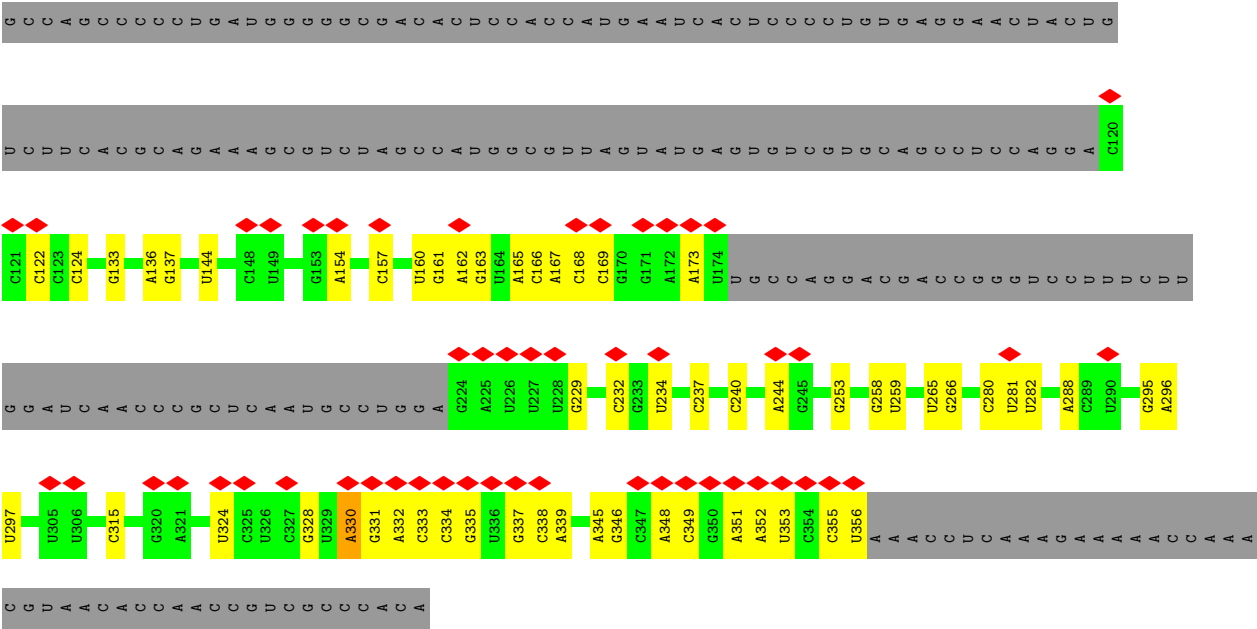
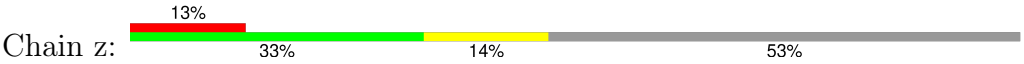

• Molecule 37: Met-tRNA-i-Met

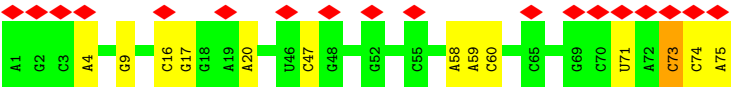
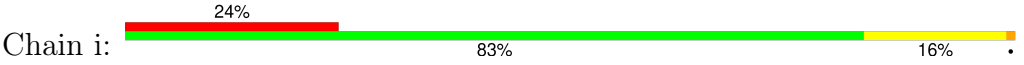

4 Experimental information

Property	Value	Source
EM reconstruction method	SINGLE PARTICLE	Depositor
Imposed symmetry	POINT, C1	Depositor
Number of particles used	15906	Depositor
Resolution determination method	FSC 0.143 CUT-OFF	Depositor
CTF correction method	PHASE FLIPPING AND AMPLITUDE CORRECTION	Depositor
Microscope	FEI TECNAI F30	Depositor
Voltage (kV)	300	Depositor
Electron dose ($e^-/\text{\AA}^2$)	70.9	Depositor
Minimum defocus (nm)	1000	Depositor
Maximum defocus (nm)	2000	Depositor
Magnification	52000	Depositor
Image detector	GATAN K3 (6k x 4k)	Depositor
Maximum map value	0.067	Depositor
Minimum map value	-0.033	Depositor
Average map value	0.000	Depositor
Map value standard deviation	0.005	Depositor
Recommended contour level	0.015	Depositor
Map size (Å)	380.0, 380.0, 380.0	wwPDB
Map dimensions	400, 400, 400	wwPDB
Map angles (°)	90.0, 90.0, 90.0	wwPDB
Pixel spacing (Å)	0.95, 0.95, 0.95	Depositor

5 Model quality ⓘ

5.1 Standard geometry ⓘ

Bond lengths and bond angles in the following residue types are not validated in this section:
ZN

The Z score for a bond length (or angle) is the number of standard deviations the observed value is removed from the expected value. A bond length (or angle) with $|Z| > 5$ is considered an outlier worth inspection. RMSZ is the root-mean-square of all Z scores of the bond lengths (or angles).

Mol	Chain	Bond lengths		Bond angles	
		RMSZ	$\# Z > 5$	RMSZ	$\# Z > 5$
1	2	0.27	0/40506	1.01	179/63123 (0.3%)
2	B	0.30	0/1747	0.70	2/2374 (0.1%)
3	C	0.26	0/1756	0.60	1/2350 (0.0%)
4	D	0.28	0/1753	0.62	1/2369 (0.0%)
5	E	0.30	0/1796	0.66	1/2417 (0.0%)
6	F	0.26	0/2118	0.58	0/2849
7	G	0.30	0/1531	0.69	0/2059
8	H	0.27	0/1946	0.64	1/2590 (0.0%)
9	I	0.28	0/1510	0.60	1/2022 (0.0%)
10	J	0.28	0/1723	0.65	0/2298
11	K	0.26	0/1550	0.62	0/2069
12	L	0.31	0/834	0.64	0/1125
13	M	0.28	0/1254	0.64	0/1677
14	N	0.27	0/918	0.61	0/1233
15	O	0.30	0/1226	0.67	0/1649
16	P	0.29	0/1029	0.67	1/1380 (0.1%)
17	Q	0.31	0/1017	0.69	0/1358
18	R	0.28	0/1146	0.65	1/1534 (0.1%)
19	S	0.31	0/1082	0.72	2/1452 (0.1%)
20	T	0.27	0/1208	0.69	0/1618
21	U	0.28	0/1115	0.59	0/1493
22	V	0.25	0/805	0.64	0/1081
23	W	0.29	0/643	0.59	0/860
24	X	0.32	0/1051	0.68	1/1406 (0.1%)
25	Y	0.27	0/1116	0.61	0/1490
26	Z	0.28	0/1028	0.64	0/1366
27	a	0.28	0/620	0.69	0/831
28	b	0.26	0/828	0.58	0/1109
29	c	0.26	0/665	0.63	0/891
30	d	0.25	0/532	0.66	0/712
31	e	0.29	0/470	0.70	0/623
32	f	0.27	0/462	0.62	0/607

Mol	Chain	Bond lengths		Bond angles	
		RMSZ	# Z >5	RMSZ	# Z >5
33	g	0.26	0/567	0.56	0/753
34	h	0.27	0/2493	0.63	1/3394 (0.0%)
35	n	0.27	0/240	0.78	0/305
36	z	0.27	0/4488	0.95	3/6995 (0.0%)
37	i	0.24	0/1795	0.90	1/2798 (0.0%)
All	All	0.27	0/86568	0.87	196/126260 (0.2%)

There are no bond length outliers.

All (196) bond angle outliers are listed below:

Mol	Chain	Res	Type	Atoms	Z	Observed(°)	Ideal(°)
1	2	1852	C	N1-C2-O2	16.35	128.71	118.90
1	2	1852	C	N3-C2-O2	-14.23	111.94	121.90
1	2	1078	C	N1-C2-O2	12.30	126.28	118.90
1	2	1852	C	C2-N1-C1'	12.26	132.28	118.80
1	2	1078	C	N3-C2-O2	-11.69	113.71	121.90
1	2	1022	U	C2-N1-C1'	11.66	131.69	117.70
1	2	1591	C	N1-C2-O2	10.94	125.47	118.90
1	2	1022	U	N1-C2-O2	10.50	130.15	122.80
1	2	1852	C	C6-N1-C2	-10.45	116.12	120.30
1	2	1022	U	N3-C2-O2	-10.10	115.13	122.20
1	2	1139	C	N1-C2-O2	9.52	124.61	118.90
1	2	1453	C	N1-C2-O2	9.45	124.57	118.90
1	2	853	C	N1-C2-O2	9.35	124.51	118.90
1	2	1591	C	N3-C2-O2	-9.33	115.37	121.90
1	2	1453	C	C2-N1-C1'	9.24	128.96	118.80
1	2	1139	C	C2-N1-C1'	9.08	128.79	118.80
1	2	1078	C	C6-N1-C2	-8.70	116.82	120.30
1	2	1591	C	C6-N1-C2	-8.69	116.82	120.30
1	2	457	C	N3-C2-O2	-8.65	115.84	121.90
1	2	1123	C	N1-C2-O2	8.35	123.91	118.90
1	2	853	C	C2-N1-C1'	8.28	127.91	118.80
1	2	1303	C	N1-C2-O2	8.20	123.82	118.90
1	2	1063	C	N1-C2-O2	8.10	123.76	118.90
1	2	1442	U	N1-C2-O2	8.05	128.44	122.80
1	2	1520	G	C4-N9-C1'	7.97	136.86	126.50
1	2	1624	U	C2-N1-C1'	7.94	127.23	117.70
18	R	101	ASP	CB-CG-OD2	7.91	125.42	118.30
1	2	1442	U	N3-C2-O2	-7.87	116.69	122.20
1	2	853	C	N3-C2-O2	-7.75	116.48	121.90
1	2	1852	C	C6-N1-C1'	-7.70	111.56	120.80
1	2	1022	U	C6-N1-C1'	-7.69	110.43	121.20

Continued on next page...

Continued from previous page...

Mol	Chain	Res	Type	Atoms	Z	Observed(°)	Ideal(°)
1	2	823	U	N3-C2-O2	-7.68	116.83	122.20
1	2	585	C	N1-C2-O2	7.61	123.47	118.90
2	B	126	ASP	CB-CG-OD1	7.60	125.14	118.30
1	2	1591	C	C2-N1-C1'	7.49	127.04	118.80
1	2	1019	C	N1-C2-O2	7.48	123.39	118.90
24	X	85	ASP	CB-CG-OD1	7.46	125.01	118.30
1	2	887	U	N1-C2-O2	7.39	127.97	122.80
1	2	1303	C	C2-N1-C1'	7.38	126.92	118.80
1	2	1520	G	N3-C4-C5	-7.37	124.91	128.60
1	2	823	U	N1-C2-O2	7.37	127.96	122.80
1	2	1298	G	C4-N9-C1'	7.36	136.06	126.50
1	2	1139	C	N3-C2-O2	-7.36	116.75	121.90
1	2	1442	U	C2-N1-C1'	7.34	126.51	117.70
1	2	1453	C	N3-C2-O2	-7.34	116.77	121.90
1	2	183	G	N3-C4-C5	-7.30	124.95	128.60
8	H	103	ASP	CB-CG-OD1	7.27	124.85	118.30
1	2	1078	C	C2-N1-C1'	7.26	126.78	118.80
1	2	1852	C	C5-C6-N1	7.25	124.62	121.00
1	2	823	U	C2-N1-C1'	7.14	126.27	117.70
1	2	887	U	C2-N1-C1'	7.14	126.27	117.70
1	2	606	G	C4-N9-C1'	7.11	135.74	126.50
1	2	1520	G	N3-C4-N9	7.09	130.26	126.00
1	2	1079	C	N1-C2-O2	7.07	123.14	118.90
1	2	745	C	N1-C2-O2	7.06	123.14	118.90
1	2	183	G	C2-N3-C4	7.02	115.41	111.90
1	2	859	G	N3-C4-C5	-6.93	125.14	128.60
1	2	4	C	C2-N1-C1'	6.91	126.39	118.80
1	2	1298	G	N3-C4-N9	6.88	130.12	126.00
2	B	151	ASP	CB-CG-OD1	6.86	124.47	118.30
1	2	853	C	C6-N1-C2	-6.85	117.56	120.30
1	2	745	C	N3-C2-O2	-6.81	117.13	121.90
1	2	4	C	N1-C2-O2	6.79	122.98	118.90
1	2	884	C	N1-C2-O2	6.79	122.97	118.90
1	2	887	U	N3-C2-O2	-6.71	117.50	122.20
1	2	539	C	N1-C2-O2	6.69	122.92	118.90
1	2	1624	U	N1-C2-O2	6.69	127.48	122.80
1	2	1019	C	N3-C2-O2	-6.68	117.22	121.90
1	2	1847	G	N1-C6-O6	-6.66	115.91	119.90
1	2	1123	C	N3-C2-O2	-6.65	117.25	121.90
1	2	1298	G	C8-N9-C1'	-6.61	118.41	127.00
1	2	293	C	N1-C2-O2	6.57	122.84	118.90
1	2	1520	G	C8-N9-C1'	-6.57	118.46	127.00

Continued on next page...

Continued from previous page...

Mol	Chain	Res	Type	Atoms	Z	Observed(°)	Ideal(°)
1	2	1590	C	N1-C2-O2	6.53	122.81	118.90
5	E	4	GLN	CA-CB-CG	6.52	127.75	113.40
1	2	118	C	N1-C2-O2	6.50	122.80	118.90
1	2	1453	C	C6-N1-C2	-6.49	117.70	120.30
4	D	255	LEU	CA-CB-CG	6.46	130.16	115.30
1	2	1753	C	N3-C2-O2	-6.45	117.39	121.90
1	2	752	G	P-O3'-C3'	6.43	127.41	119.70
1	2	1057	C	C2-N1-C1'	6.42	125.86	118.80
1	2	1063	C	N3-C2-O2	-6.40	117.42	121.90
1	2	1303	C	N3-C2-O2	-6.39	117.42	121.90
1	2	1395	C	P-O3'-C3'	6.38	127.35	119.70
1	2	1591	C	C5-C6-N1	6.37	124.18	121.00
1	2	606	G	N3-C4-N9	6.36	129.81	126.00
1	2	1624	U	N3-C2-O2	-6.31	117.78	122.20
1	2	973	C	N1-C2-O2	6.30	122.68	118.90
1	2	606	G	N3-C4-C5	-6.29	125.46	128.60
1	2	183	G	C4-N9-C1'	6.28	134.66	126.50
1	2	1139	C	C6-N1-C1'	-6.25	113.30	120.80
1	2	859	G	C4-N9-C1'	6.24	134.61	126.50
1	2	457	C	C6-N1-C2	-6.22	117.81	120.30
1	2	1453	C	C6-N1-C1'	-6.22	113.33	120.80
1	2	688	U	P-O3'-C3'	6.22	127.16	119.70
1	2	859	G	N3-C4-N9	6.21	129.72	126.00
1	2	1123	C	C2-N1-C1'	6.17	125.59	118.80
1	2	1742	C	N1-C2-O2	6.15	122.59	118.90
37	i	73	C	P-O3'-C3'	6.12	127.04	119.70
1	2	585	C	N3-C2-O2	-6.09	117.63	121.90
1	2	750	C	C2-N1-C1'	6.09	125.50	118.80
1	2	1298	G	N3-C4-C5	-6.09	125.55	128.60
1	2	1637	A	P-O3'-C3'	6.09	127.01	119.70
1	2	1022	U	C5-C6-N1	6.08	125.74	122.70
1	2	1847	G	C5-C6-O6	6.08	132.25	128.60
1	2	1518	C	C2-N1-C1'	6.05	125.45	118.80
1	2	578	C	N1-C2-O2	6.05	122.53	118.90
1	2	1079	C	N3-C2-O2	-6.02	117.69	121.90
1	2	179	C	N1-C2-O2	6.01	122.50	118.90
1	2	1139	C	C6-N1-C2	-5.99	117.90	120.30
1	2	1311	C	N1-C2-O2	5.98	122.49	118.90
1	2	579	C	N1-C2-O2	5.98	122.49	118.90
1	2	1551	U	N3-C2-O2	-5.97	118.02	122.20
19	S	108	LEU	CA-CB-CG	5.97	129.03	115.30
1	2	1556	A	C2-N3-C4	5.97	113.58	110.60

Continued on next page...

Continued from previous page...

Mol	Chain	Res	Type	Atoms	Z	Observed(°)	Ideal(°)
1	2	606	G	C8-N9-C1'	-5.96	119.26	127.00
1	2	356	C	C2-N1-C1'	5.90	125.29	118.80
1	2	1660	C	C2-N1-C1'	5.90	125.29	118.80
1	2	541	U	N1-C2-O2	5.88	126.92	122.80
1	2	1592	C	C5-C6-N1	5.84	123.92	121.00
1	2	1063	C	C2-N1-C1'	5.84	125.22	118.80
34	h	64	HIS	CB-CA-C	5.83	122.07	110.40
1	2	687	C	N1-C2-O2	5.80	122.38	118.90
1	2	1453	C	C5-C6-N1	5.79	123.90	121.00
36	z	124	C	N1-C2-O2	5.78	122.37	118.90
1	2	1057	C	N1-C2-O2	5.78	122.37	118.90
1	2	1551	U	N1-C2-O2	5.76	126.83	122.80
1	2	356	C	N1-C2-O2	5.72	122.33	118.90
1	2	894	G	C4-N9-C1'	5.70	133.91	126.50
1	2	445	A	P-O3'-C3'	5.65	126.48	119.70
1	2	803	C	N1-C2-O2	5.61	122.27	118.90
1	2	1592	C	C6-N1-C2	-5.60	118.06	120.30
1	2	1442	U	C5-C6-N1	5.59	125.49	122.70
1	2	884	C	N3-C2-O2	-5.58	118.00	121.90
1	2	5	U	N3-C2-O2	-5.58	118.30	122.20
1	2	541	U	N3-C2-O2	-5.57	118.31	122.20
1	2	585	C	C2-N1-C1'	5.56	124.91	118.80
1	2	183	G	N3-C4-N9	5.55	129.33	126.00
1	2	457	C	N1-C2-N3	5.55	123.08	119.20
1	2	659	G	C4-N9-C1'	5.53	133.69	126.50
1	2	1852	C	C2-N3-C4	5.52	122.66	119.90
1	2	1063	C	C6-N1-C2	-5.48	118.11	120.30
1	2	4	C	C6-N1-C2	-5.41	118.14	120.30
1	2	853	C	C5-C6-N1	5.40	123.70	121.00
1	2	894	G	N3-C4-N9	5.39	129.24	126.00
1	2	1022	U	C6-N1-C2	-5.37	117.78	121.00
1	2	5	U	N1-C2-O2	5.33	126.53	122.80
1	2	539	C	N3-C2-O2	-5.32	118.18	121.90
1	2	1053	C	C2-N1-C1'	5.29	124.62	118.80
1	2	1624	U	O4'-C1'-N1	5.29	112.43	108.20
1	2	894	G	N3-C4-C5	-5.29	125.95	128.60
1	2	859	G	C2-N3-C4	5.29	114.54	111.90
1	2	853	C	C6-N1-C1'	-5.27	114.48	120.80
1	2	1389	C	C6-N1-C2	-5.25	118.20	120.30
1	2	1123	C	C6-N1-C2	-5.24	118.20	120.30
1	2	1590	C	N3-C2-O2	-5.24	118.23	121.90
1	2	4	C	N3-C2-O2	-5.24	118.24	121.90

Continued on next page...

Continued from previous page...

Mol	Chain	Res	Type	Atoms	Z	Observed(°)	Ideal(°)
1	2	585	C	C6-N1-C2	-5.23	118.21	120.30
1	2	1139	C	C5-C6-N1	5.22	123.61	121.00
1	2	1592	C	C2-N1-C1'	5.22	124.54	118.80
1	2	197	U	N1-C2-O2	5.21	126.45	122.80
16	P	76	LEU	CA-CB-CG	5.21	127.29	115.30
1	2	1518	C	N1-C2-O2	5.21	122.03	118.90
1	2	570	C	C6-N1-C2	-5.21	118.22	120.30
1	2	14	C	C2-N1-C1'	5.21	124.53	118.80
1	2	570	C	N1-C2-O2	5.21	122.02	118.90
19	S	76	GLU	CA-CB-CG	5.21	124.85	113.40
1	2	1595	U	N1-C2-O2	5.20	126.44	122.80
9	I	69	LEU	CA-CB-CG	5.20	127.25	115.30
1	2	1078	C	C5-C6-N1	5.19	123.60	121.00
1	2	1395	C	OP1-P-O3'	5.19	116.62	105.20
1	2	539	C	C2-N1-C1'	5.19	124.51	118.80
1	2	1742	C	N3-C2-O2	-5.18	118.27	121.90
1	2	293	C	C2-N1-C1'	5.18	124.50	118.80
1	2	973	C	N3-C2-O2	-5.18	118.27	121.90
1	2	295	C	N1-C2-O2	5.18	122.01	118.90
1	2	383	G	P-O3'-C3'	5.18	125.91	119.70
36	z	330	A	C2-N3-C4	5.16	113.18	110.60
1	2	142	C	N1-C2-O2	5.16	122.00	118.90
1	2	1649	U	N1-C2-O2	5.16	126.41	122.80
1	2	1847	G	N3-C2-N2	5.11	123.48	119.90
1	2	859	G	C8-N9-C1'	-5.09	120.38	127.00
1	2	578	C	N3-C2-O2	-5.09	118.33	121.90
1	2	1303	C	C6-N1-C1'	-5.09	114.70	120.80
1	2	1624	U	C6-N1-C1'	-5.07	114.10	121.20
1	2	341	C	N1-C2-O2	5.07	121.94	118.90
1	2	118	C	N3-C2-O2	-5.07	118.36	121.90
3	C	77	ASP	CB-CG-OD2	5.05	122.85	118.30
1	2	1442	U	C6-N1-C2	-5.05	117.97	121.00
1	2	1753	C	N1-C2-O2	5.03	121.92	118.90
1	2	1865	C	N1-C2-O2	5.02	121.91	118.90
36	z	280	C	C2-N1-C1'	5.02	124.32	118.80
1	2	1057	C	N3-C2-O2	-5.01	118.39	121.90
1	2	1311	C	C2-N1-C1'	5.01	124.31	118.80
1	2	1520	G	C2-N3-C4	5.00	114.40	111.90
1	2	1590	C	C6-N1-C2	-5.00	118.30	120.30

There are no chirality outliers.

There are no planarity outliers.

5.2 Too-close contacts

Due to software issues we are unable to calculate clashes - this section is therefore empty.

5.3 Torsion angles

5.3.1 Protein backbone

In the following table, the Percentiles column shows the percent Ramachandran outliers of the chain as a percentile score with respect to all PDB entries followed by that with respect to all EM entries.

The Analysed column shows the number of residues for which the backbone conformation was analysed, and the total number of residues.

Mol	Chain	Analysed	Favoured	Allowed	Outliers	Percentiles	
2	B	215/295 (73%)	200 (93%)	15 (7%)	0	100	100
3	C	211/264 (80%)	202 (96%)	9 (4%)	0	100	100
4	D	219/221 (99%)	216 (99%)	3 (1%)	0	100	100
5	E	226/281 (80%)	218 (96%)	8 (4%)	0	100	100
6	F	260/263 (99%)	247 (95%)	13 (5%)	0	100	100
7	G	189/204 (93%)	178 (94%)	11 (6%)	0	100	100
8	H	235/249 (94%)	225 (96%)	10 (4%)	0	100	100
9	I	181/432 (42%)	176 (97%)	5 (3%)	0	100	100
10	J	205/208 (99%)	191 (93%)	14 (7%)	0	100	100
11	K	183/194 (94%)	179 (98%)	4 (2%)	0	100	100
12	L	94/149 (63%)	85 (90%)	9 (10%)	0	100	100
13	M	149/158 (94%)	134 (90%)	15 (10%)	0	100	100
14	N	115/132 (87%)	101 (88%)	14 (12%)	0	100	100
15	O	147/151 (97%)	145 (99%)	2 (1%)	0	100	100
16	P	134/168 (80%)	124 (92%)	10 (8%)	0	100	100
17	Q	118/145 (81%)	109 (92%)	9 (8%)	0	100	100
18	R	140/172 (81%)	135 (96%)	5 (4%)	0	100	100
19	S	130/135 (96%)	123 (95%)	7 (5%)	0	100	100
20	T	142/152 (93%)	137 (96%)	5 (4%)	0	100	100
21	U	139/145 (96%)	131 (94%)	8 (6%)	0	100	100
22	V	98/119 (82%)	93 (95%)	5 (5%)	0	100	100

Continued on next page...

Continued from previous page...

Mol	Chain	Analysed	Favoured	Allowed	Outliers	Percentiles	
23	W	81/83 (98%)	77 (95%)	4 (5%)	0	100	100
24	X	127/130 (98%)	120 (94%)	7 (6%)	0	100	100
25	Y	139/143 (97%)	135 (97%)	4 (3%)	0	100	100
26	Z	122/131 (93%)	119 (98%)	3 (2%)	0	100	100
27	a	75/124 (60%)	72 (96%)	3 (4%)	0	100	100
28	b	99/101 (98%)	94 (95%)	5 (5%)	0	100	100
29	c	81/84 (96%)	76 (94%)	5 (6%)	0	100	100
30	d	65/69 (94%)	64 (98%)	1 (2%)	0	100	100
31	e	53/56 (95%)	52 (98%)	1 (2%)	0	100	100
32	f	55/133 (41%)	52 (94%)	3 (6%)	0	100	100
33	g	66/188 (35%)	64 (97%)	2 (3%)	0	100	100
34	h	311/317 (98%)	293 (94%)	18 (6%)	0	100	100
35	n	23/25 (92%)	23 (100%)	0	0	100	100
All	All	4827/5821 (83%)	4590 (95%)	237 (5%)	0	100	100

There are no Ramachandran outliers to report.

5.3.2 Protein sidechains ⓘ

In the following table, the Percentiles column shows the percent sidechain outliers of the chain as a percentile score with respect to all PDB entries followed by that with respect to all EM entries.

The Analysed column shows the number of residues for which the sidechain conformation was analysed, and the total number of residues.

Mol	Chain	Analysed	Rotameric	Outliers	Percentiles	
2	B	180/245 (74%)	179 (99%)	1 (1%)	84	88
3	C	194/231 (84%)	194 (100%)	0	100	100
4	D	187/187 (100%)	187 (100%)	0	100	100
5	E	190/232 (82%)	189 (100%)	1 (0%)	86	89
6	F	224/225 (100%)	221 (99%)	3 (1%)	65	77
7	G	161/170 (95%)	160 (99%)	1 (1%)	84	88
8	H	207/218 (95%)	206 (100%)	1 (0%)	86	89
9	I	165/360 (46%)	164 (99%)	1 (1%)	84	88

Continued on next page...

Continued from previous page...

Mol	Chain	Analysed	Rotameric	Outliers	Percentiles	
10	J	179/180 (99%)	178 (99%)	1 (1%)	84	88
11	K	161/168 (96%)	161 (100%)	0	100	100
12	L	87/125 (70%)	87 (100%)	0	100	100
13	M	136/142 (96%)	134 (98%)	2 (2%)	60	75
14	N	99/108 (92%)	98 (99%)	1 (1%)	73	81
15	O	130/131 (99%)	129 (99%)	1 (1%)	79	84
16	P	106/130 (82%)	106 (100%)	0	100	100
17	Q	109/130 (84%)	109 (100%)	0	100	100
18	R	117/140 (84%)	117 (100%)	0	100	100
19	S	119/121 (98%)	119 (100%)	0	100	100
20	T	125/132 (95%)	125 (100%)	0	100	100
21	U	111/116 (96%)	111 (100%)	0	100	100
22	V	92/107 (86%)	92 (100%)	0	100	100
23	W	67/67 (100%)	67 (100%)	0	100	100
24	X	112/113 (99%)	111 (99%)	1 (1%)	75	83
25	Y	113/115 (98%)	113 (100%)	0	100	100
26	Z	107/113 (95%)	106 (99%)	1 (1%)	75	83
27	a	68/102 (67%)	68 (100%)	0	100	100
28	b	88/88 (100%)	88 (100%)	0	100	100
29	c	75/76 (99%)	75 (100%)	0	100	100
30	d	60/62 (97%)	60 (100%)	0	100	100
31	e	48/49 (98%)	48 (100%)	0	100	100
32	f	47/106 (44%)	46 (98%)	1 (2%)	48	67
33	g	61/154 (40%)	61 (100%)	0	100	100
34	h	272/275 (99%)	272 (100%)	0	100	100
35	n	24/24 (100%)	24 (100%)	0	100	100
All	All	4221/4942 (85%)	4205 (100%)	16 (0%)	88	90

All (16) residues with a non-rotameric sidechain are listed below:

Mol	Chain	Res	Type
2	B	205	ARG
5	E	76	ARG

Continued on next page...

Continued from previous page...

Mol	Chain	Res	Type
6	F	128	LYS
6	F	161	GLN
6	F	200	ARG
7	G	148	ASN
8	H	98	ARG
9	I	44	ASN
10	J	128	LYS
13	M	69	ARG
13	M	118	ARG
14	N	96	ARG
15	O	127	ARG
24	X	117	ARG
26	Z	15	ASN
32	f	97	LYS

Sometimes sidechains can be flipped to improve hydrogen bonding and reduce clashes. All (1) such sidechains are listed below:

Mol	Chain	Res	Type
10	J	138	ASN

5.3.3 RNA ⓘ

Mol	Chain	Analysed	Backbone Outliers	Pucker Outliers
1	2	1685/1870 (90%)	333 (19%)	12 (0%)
36	z	186/400 (46%)	55 (29%)	0
37	i	74/75 (98%)	13 (17%)	0
All	All	1945/2345 (82%)	401 (20%)	12 (0%)

All (401) RNA backbone outliers are listed below:

Mol	Chain	Res	Type
1	2	2	A
1	2	4	C
1	2	26	U
1	2	33	G
1	2	41	G
1	2	42	A
1	2	44	U
1	2	46	A
1	2	56	G

Continued on next page...

Continued from previous page...

Mol	Chain	Res	Type
1	2	62	G
1	2	67	C
1	2	68	A
1	2	70	G
1	2	73	C
1	2	74	G
1	2	76	U
1	2	92	A
1	2	103	A
1	2	113	G
1	2	115	U
1	2	126	G
1	2	130	G
1	2	142	C
1	2	143	U
1	2	147	A
1	2	149	A
1	2	158	A
1	2	162	C
1	2	171	A
1	2	180	G
1	2	182	C
1	2	183	G
1	2	184	G
1	2	186	C
1	2	191	A
1	2	192	C
1	2	199	C
1	2	208	G
1	2	291	G
1	2	292	A
1	2	302	A
1	2	305	U
1	2	306	C
1	2	307	G
1	2	309	G
1	2	312	G
1	2	319	C
1	2	320	G
1	2	323	C
1	2	330	G
1	2	341	C

Continued on next page...

Continued from previous page...

Mol	Chain	Res	Type
1	2	347	G
1	2	351	G
1	2	362	C
1	2	364	A
1	2	368	U
1	2	370	G
1	2	371	A
1	2	381	C
1	2	382	C
1	2	383	G
1	2	384	U
1	2	385	G
1	2	386	C
1	2	400	C
1	2	407	G
1	2	409	C
1	2	418	A
1	2	435	A
1	2	436	G
1	2	438	G
1	2	446	G
1	2	448	A
1	2	449	A
1	2	450	C
1	2	452	G
1	2	465	A
1	2	470	G
1	2	472	C
1	2	474	G
1	2	482	G
1	2	483	C
1	2	487	U
1	2	488	U
1	2	492	C
1	2	493	A
1	2	500	A
1	2	502	C
1	2	509	G
1	2	516	A
1	2	525	A
1	2	530	U
1	2	532	C

Continued on next page...

Continued from previous page...

Mol	Chain	Res	Type
1	2	536	A
1	2	537	C
1	2	541	U
1	2	542	U
1	2	549	C
1	2	551	U
1	2	554	A
1	2	555	A
1	2	556	U
1	2	559	G
1	2	562	U
1	2	568	C
1	2	576	A
1	2	583	A
1	2	588	G
1	2	589	G
1	2	590	A
1	2	591	U
1	2	607	U
1	2	608	C
1	2	614	C
1	2	617	G
1	2	623	G
1	2	627	U
1	2	628	A
1	2	629	A
1	2	643	A
1	2	644	G
1	2	650	A
1	2	660	C
1	2	668	A
1	2	669	A
1	2	671	A
1	2	672	A
1	2	684	G
1	2	689	U
1	2	691	G
1	2	694	G
1	2	696	G
1	2	732	U
1	2	752	G
1	2	753	C

Continued on next page...

Continued from previous page...

Mol	Chain	Res	Type
1	2	754	G
1	2	793	G
1	2	795	A
1	2	798	G
1	2	799	U
1	2	801	U
1	2	808	A
1	2	809	A
1	2	811	A
1	2	821	G
1	2	822	U
1	2	830	A
1	2	834	C
1	2	847	A
1	2	860	G
1	2	866	U
1	2	870	A
1	2	872	A
1	2	873	G
1	2	874	G
1	2	875	A
1	2	878	G
1	2	886	A
1	2	887	U
1	2	890	U
1	2	891	G
1	2	892	U
1	2	893	U
1	2	895	G
1	2	899	U
1	2	900	C
1	2	901	G
1	2	902	G
1	2	904	A
1	2	913	A
1	2	914	U
1	2	920	A
1	2	930	C
1	2	933	G
1	2	952	G
1	2	955	A
1	2	971	G

Continued on next page...

Continued from previous page...

Mol	Chain	Res	Type
1	2	990	A
1	2	992	A
1	2	999	G
1	2	1017	U
1	2	1023	A
1	2	1027	A
1	2	1045	U
1	2	1061	U
1	2	1078	C
1	2	1083	A
1	2	1085	C
1	2	1086	G
1	2	1089	G
1	2	1097	G
1	2	1109	C
1	2	1113	A
1	2	1114	U
1	2	1121	G
1	2	1138	C
1	2	1149	A
1	2	1150	A
1	2	1153	C
1	2	1154	U
1	2	1155	U
1	2	1165	G
1	2	1166	G
1	2	1170	A
1	2	1195	A
1	2	1203	U
1	2	1207	G
1	2	1212	G
1	2	1215	C
1	2	1217	A
1	2	1224	G
1	2	1242	U
1	2	1251	A
1	2	1253	A
1	2	1256	G
1	2	1257	G
1	2	1259	A
1	2	1264	C
1	2	1274	G

Continued on next page...

Continued from previous page...

Mol	Chain	Res	Type
1	2	1275	G
1	2	1285	G
1	2	1286	G
1	2	1287	A
1	2	1289	U
1	2	1293	A
1	2	1295	A
1	2	1298	G
1	2	1299	A
1	2	1300	U
1	2	1301	A
1	2	1302	G
1	2	1309	C
1	2	1313	A
1	2	1318	G
1	2	1333	U
1	2	1341	C
1	2	1342	U
1	2	1348	G
1	2	1358	U
1	2	1361	G
1	2	1364	U
1	2	1371	U
1	2	1378	A
1	2	1396	A
1	2	1402	A
1	2	1405	A
1	2	1428	G
1	2	1442	U
1	2	1452	A
1	2	1454	A
1	2	1462	U
1	2	1463	U
1	2	1475	G
1	2	1477	U
1	2	1489	A
1	2	1490	G
1	2	1497	G
1	2	1498	A
1	2	1507	G
1	2	1508	A
1	2	1509	U

Continued on next page...

Continued from previous page...

Mol	Chain	Res	Type
1	2	1521	C
1	2	1522	A
1	2	1533	A
1	2	1535	U
1	2	1536	G
1	2	1548	G
1	2	1551	U
1	2	1552	G
1	2	1553	C
1	2	1554	C
1	2	1555	U
1	2	1556	A
1	2	1567	G
1	2	1573	G
1	2	1575	G
1	2	1578	U
1	2	1580	A
1	2	1585	U
1	2	1588	A
1	2	1591	C
1	2	1592	C
1	2	1601	A
1	2	1604	G
1	2	1606	G
1	2	1618	C
1	2	1621	U
1	2	1623	A
1	2	1624	U
1	2	1637	A
1	2	1638	G
1	2	1646	C
1	2	1648	G
1	2	1659	U
1	2	1665	G
1	2	1671	G
1	2	1683	C
1	2	1695	A
1	2	1699	A
1	2	1721	U
1	2	1726	G
1	2	1744	G
1	2	1751	C

Continued on next page...

Continued from previous page...

Mol	Chain	Res	Type
1	2	1754	G
1	2	1755	C
1	2	1756	C
1	2	1757	G
1	2	1759	G
1	2	1760	G
1	2	1774	C
1	2	1776	G
1	2	1779	G
1	2	1781	A
1	2	1782	G
1	2	1783	C
1	2	1784	G
1	2	1819	A
1	2	1824	A
1	2	1826	G
1	2	1831	A
1	2	1834	A
1	2	1836	G
1	2	1838	U
1	2	1839	U
1	2	1840	U
1	2	1847	G
1	2	1849	G
1	2	1851	A
1	2	1861	G
1	2	1862	G
1	2	1863	A
1	2	1865	C
1	2	1866	A
36	z	122	C
36	z	133	G
36	z	136	A
36	z	137	G
36	z	144	U
36	z	154	A
36	z	157	C
36	z	160	U
36	z	161	G
36	z	162	A
36	z	163	G
36	z	165	A

Continued on next page...

Continued from previous page...

Mol	Chain	Res	Type
36	z	166	C
36	z	167	A
36	z	168	C
36	z	169	C
36	z	173	A
36	z	229	G
36	z	232	C
36	z	234	U
36	z	237	C
36	z	240	C
36	z	244	A
36	z	253	G
36	z	258	G
36	z	259	U
36	z	265	U
36	z	266	G
36	z	281	U
36	z	282	U
36	z	288	A
36	z	295	G
36	z	296	A
36	z	297	U
36	z	315	C
36	z	324	U
36	z	328	G
36	z	330	A
36	z	331	G
36	z	332	A
36	z	333	C
36	z	334	C
36	z	335	G
36	z	337	G
36	z	338	C
36	z	339	A
36	z	345	A
36	z	346	G
36	z	348	A
36	z	349	C
36	z	351	A
36	z	352	A
36	z	353	U
36	z	355	C

Continued on next page...

Continued from previous page...

Mol	Chain	Res	Type
36	z	356	U
37	i	4	A
37	i	9	G
37	i	16	C
37	i	17	G
37	i	20	A
37	i	47	C
37	i	58	A
37	i	59	A
37	i	60	C
37	i	71	U
37	i	73	C
37	i	74	C
37	i	75	A

All (12) RNA pucker outliers are listed below:

Mol	Chain	Res	Type
1	2	383	G
1	2	445	A
1	2	553	U
1	2	561	A
1	2	627	U
1	2	688	U
1	2	752	G
1	2	874	G
1	2	886	A
1	2	1137	U
1	2	1395	C
1	2	1637	A

5.4 Non-standard residues in protein, DNA, RNA chains [i](#)

There are no non-standard protein/DNA/RNA residues in this entry.

5.5 Carbohydrates [i](#)

There are no oligosaccharides in this entry.

5.6 Ligand geometry

Of 1 ligands modelled in this entry, 1 is monoatomic - leaving 0 for Mogul analysis.

There are no bond length outliers.

There are no bond angle outliers.

There are no chirality outliers.

There are no torsion outliers.

There are no ring outliers.

No monomer is involved in short contacts.

5.7 Other polymers

There are no such residues in this entry.

5.8 Polymer linkage issues

There are no chain breaks in this entry.

6 Map visualisation [i](#)

This section contains visualisations of the EMDB entry EMD-25541. These allow visual inspection of the internal detail of the map and identification of artifacts.

Images derived from a raw map, generated by summing the deposited half-maps, are presented below the corresponding image components of the primary map to allow further visual inspection and comparison with those of the primary map.

6.1 Orthogonal projections [i](#)

6.1.1 Primary map

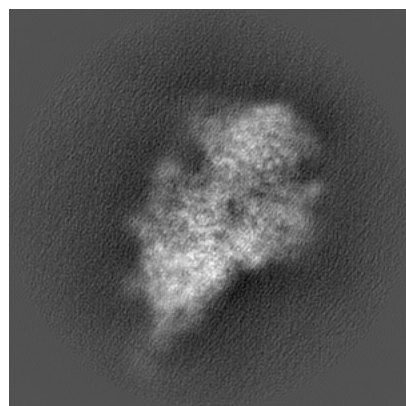

X

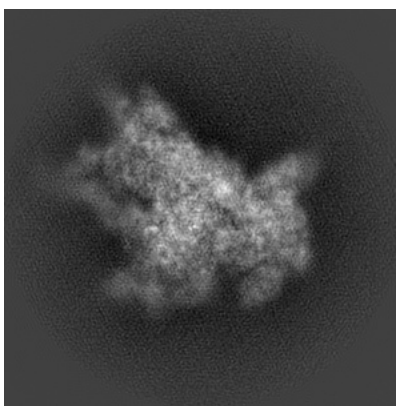

Y

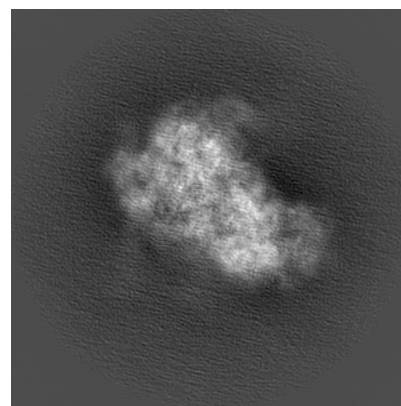

Z

6.1.2 Raw map

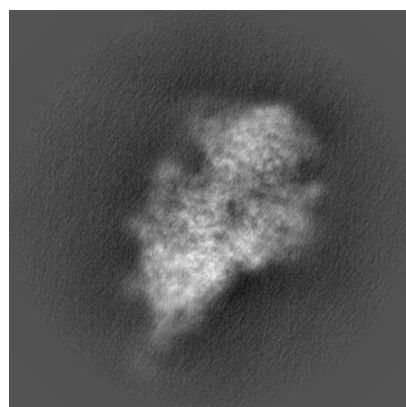

X

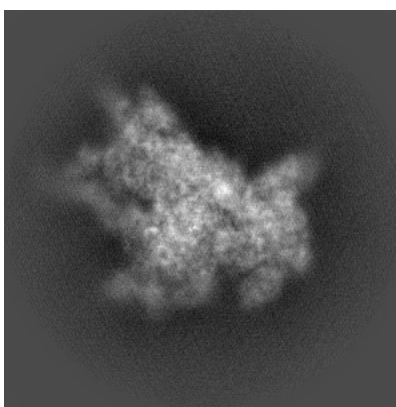

Y

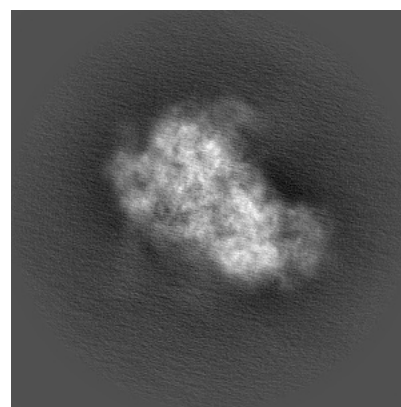

Z

The images above show the map projected in three orthogonal directions.

6.2 Central slices [i](#)

6.2.1 Primary map

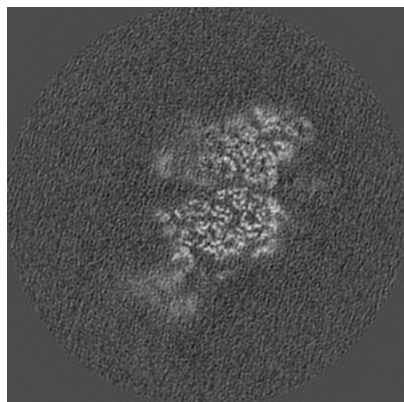

X Index: 200

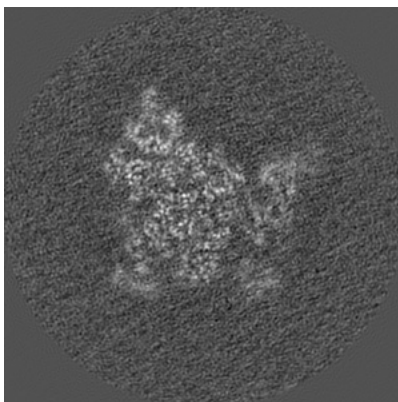

Y Index: 200

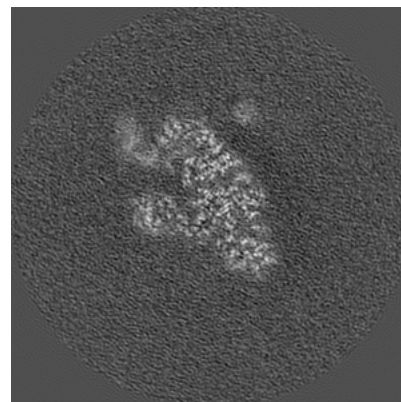

Z Index: 200

6.2.2 Raw map

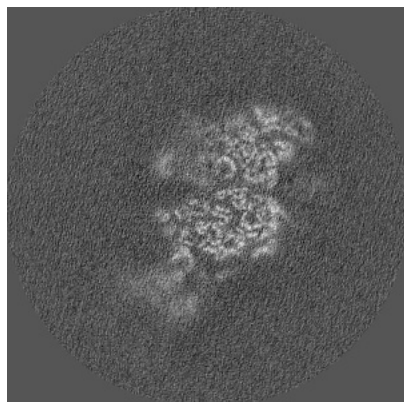

X Index: 200

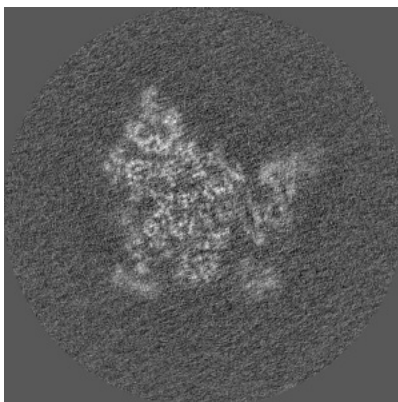

Y Index: 200

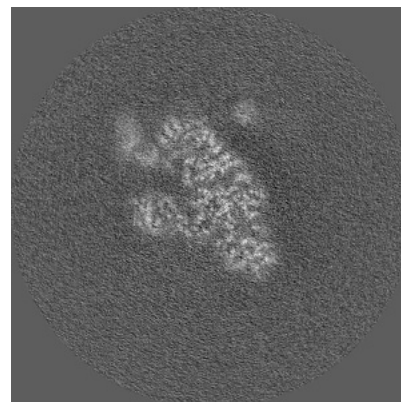

Z Index: 200

The images above show central slices of the map in three orthogonal directions.

6.3 Largest variance slices [i](#)

6.3.1 Primary map

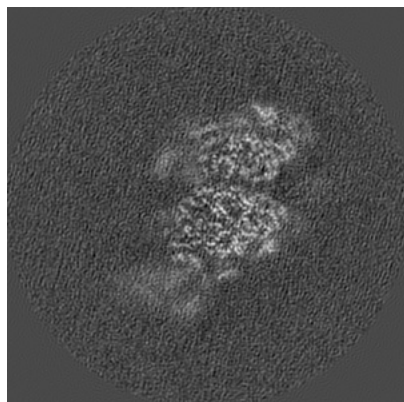

X Index: 197

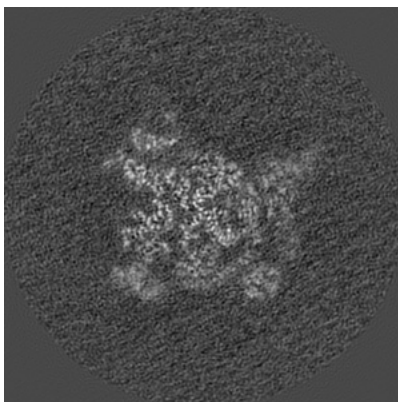

Y Index: 207

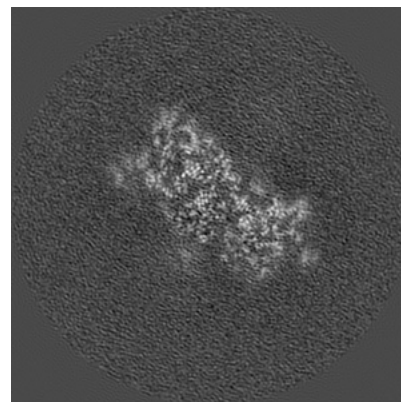

Z Index: 166

6.3.2 Raw map

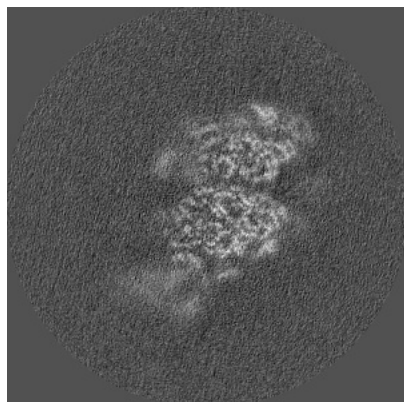

X Index: 197

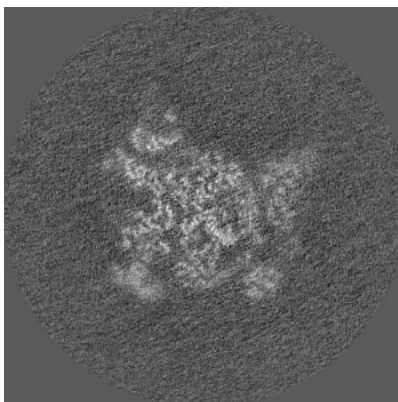

Y Index: 206

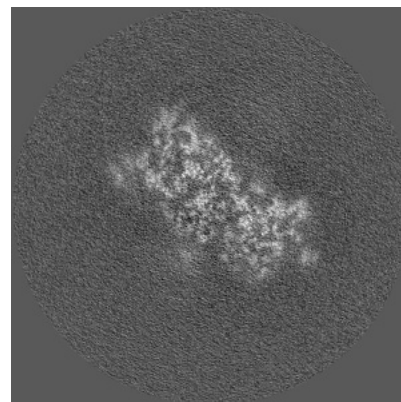

Z Index: 166

The images above show the largest variance slices of the map in three orthogonal directions.

6.4 Orthogonal standard-deviation projections (False-color) [i](#)

6.4.1 Primary map

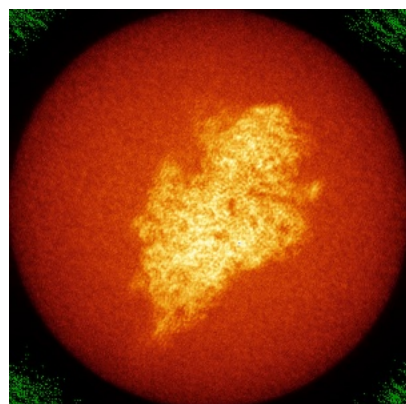

X

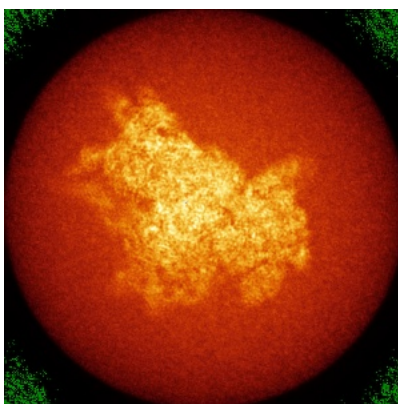

Y

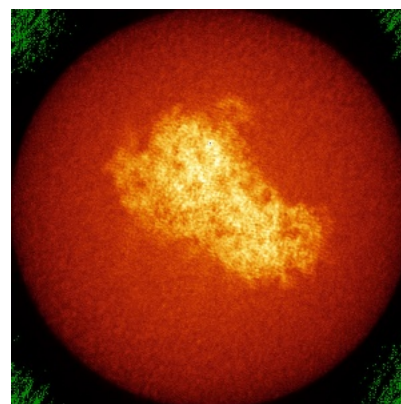

Z

6.4.2 Raw map

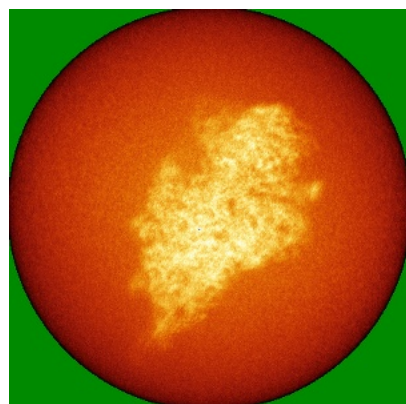

X

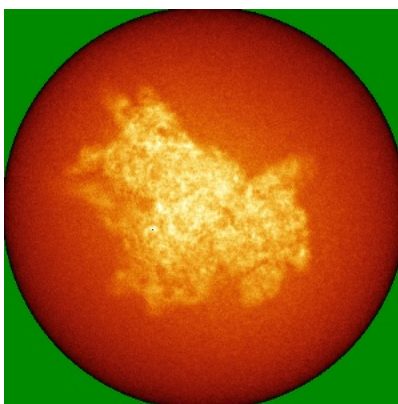

Y

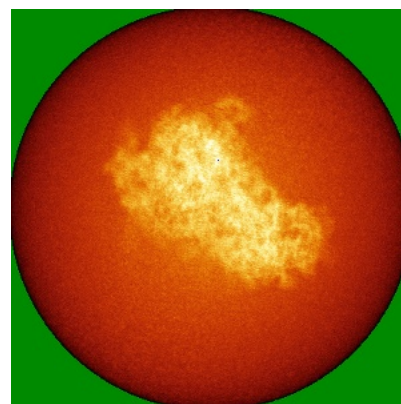

Z

The images above show the map standard deviation projections with false color in three orthogonal directions. Minimum values are shown in green, max in blue, and dark to light orange shades represent small to large values respectively.

6.5 Orthogonal surface views [i](#)

6.5.1 Primary map

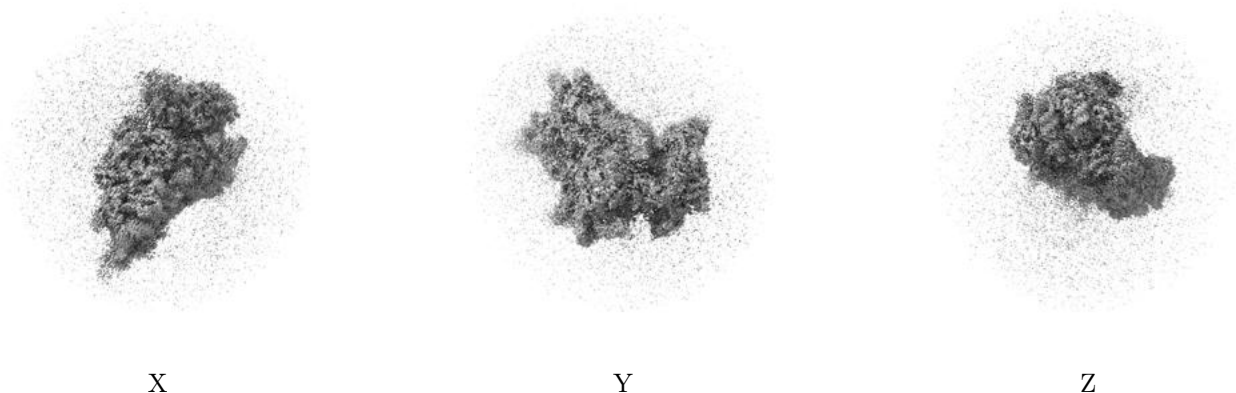

The images above show the 3D surface view of the map at the recommended contour level 0.015. These images, in conjunction with the slice images, may facilitate assessment of whether an appropriate contour level has been provided.

6.5.2 Raw map

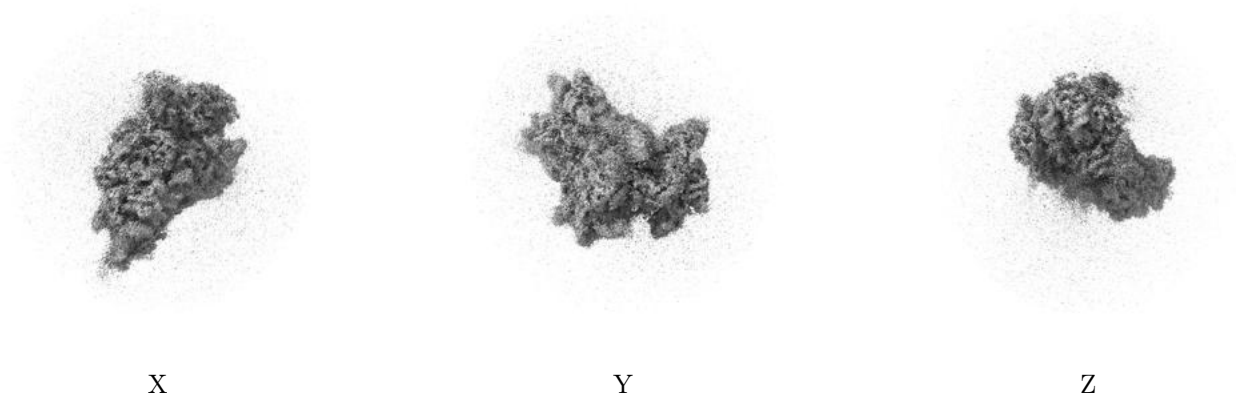

These images show the 3D surface of the raw map. The raw map's contour level was selected so that its surface encloses the same volume as the primary map does at its recommended contour level.

6.6 Mask visualisation [i](#)

This section shows the 3D surface view of the primary map at 50% transparency overlaid with the specified mask at 0% transparency

A mask typically either:

- Encompasses the whole structure
- Separates out a domain, a functional unit, a monomer or an area of interest from a larger structure

6.6.1 emd_25541_msk_1.map [i](#)

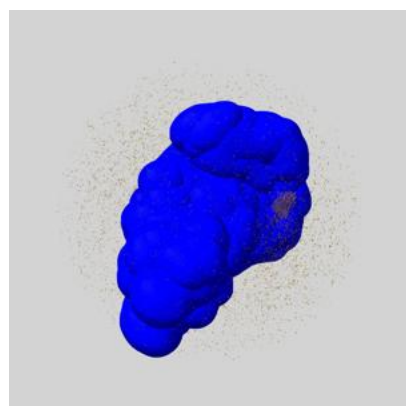

X

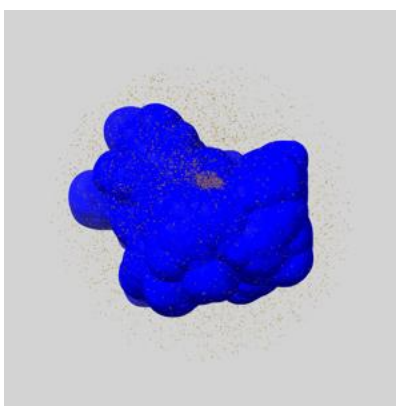

Y

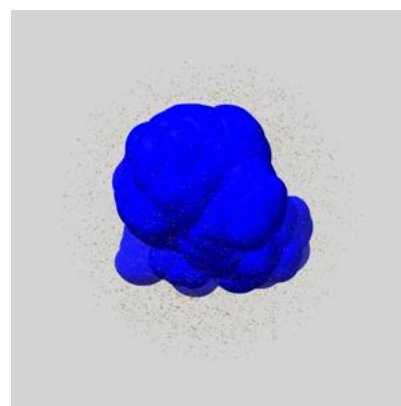

Z

7 Map analysis [i](#)

This section contains the results of statistical analysis of the map.

7.1 Map-value distribution [i](#)

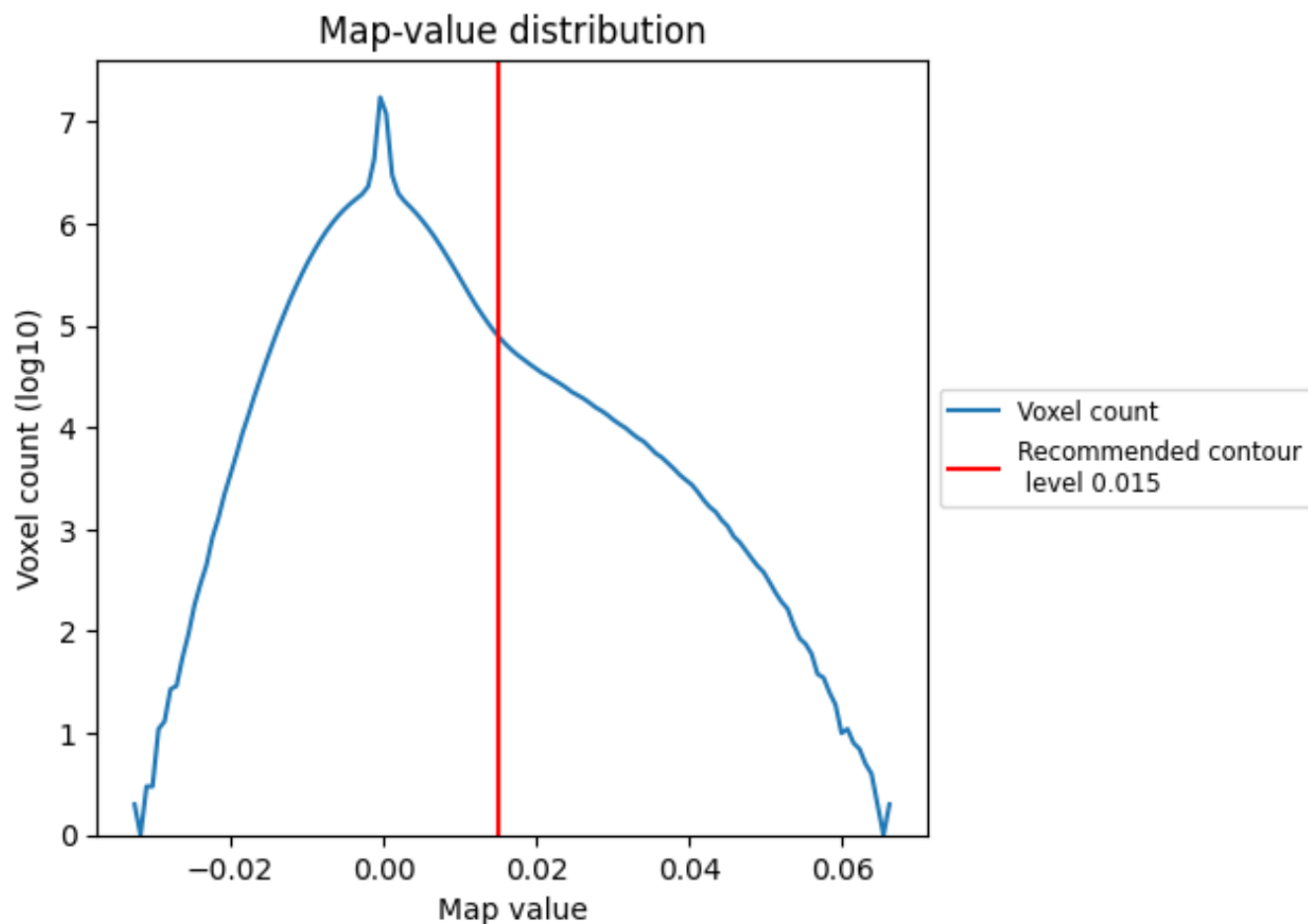

The map-value distribution is plotted in 128 intervals along the x-axis. The y-axis is logarithmic. A spike in this graph at zero usually indicates that the volume has been masked.

7.2 Volume estimate [i](#)

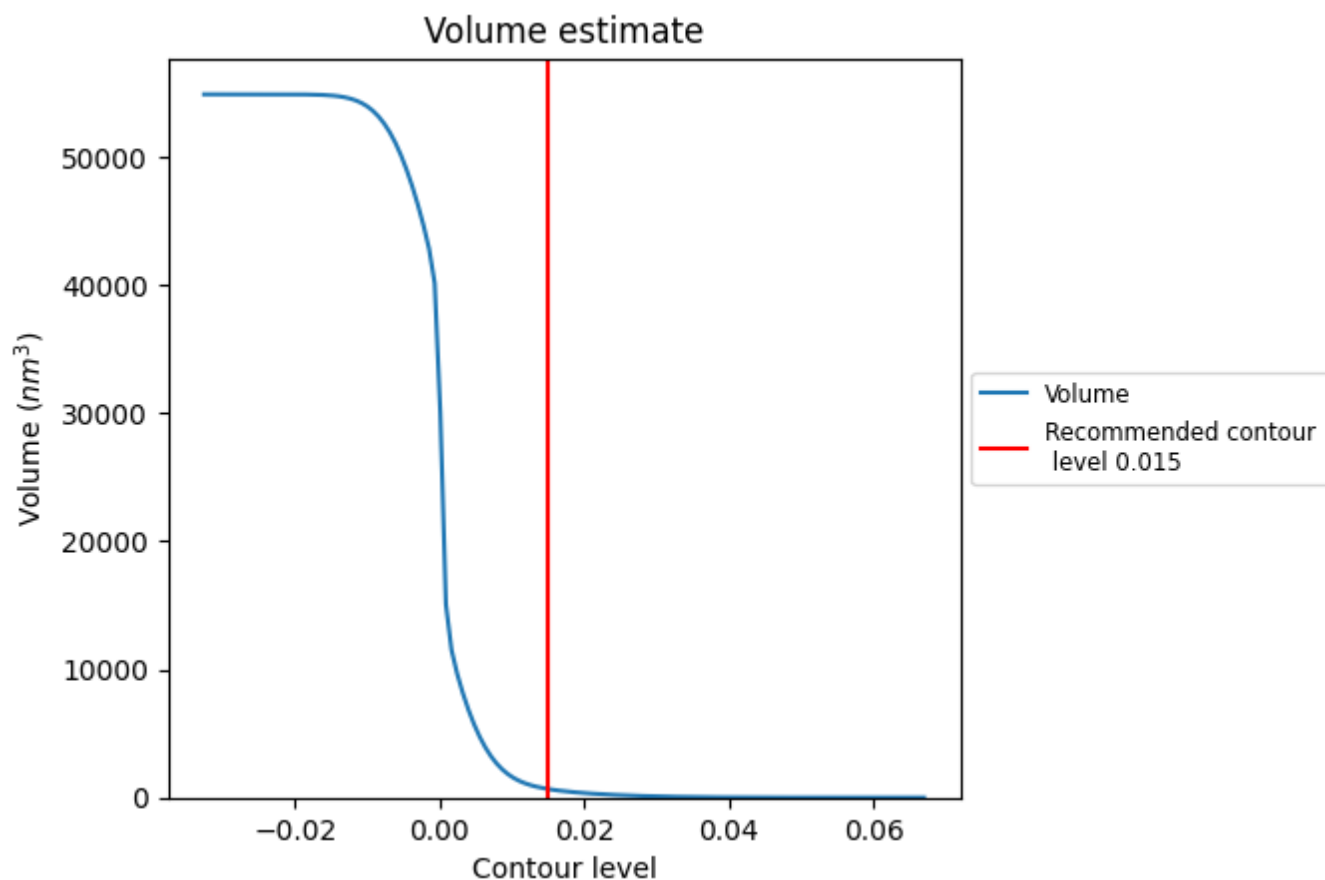

The volume at the recommended contour level is 663 nm³; this corresponds to an approximate mass of 599 kDa.

The volume estimate graph shows how the enclosed volume varies with the contour level. The recommended contour level is shown as a vertical line and the intersection between the line and the curve gives the volume of the enclosed surface at the given level.

7.3 Rotationally averaged power spectrum ⓘ

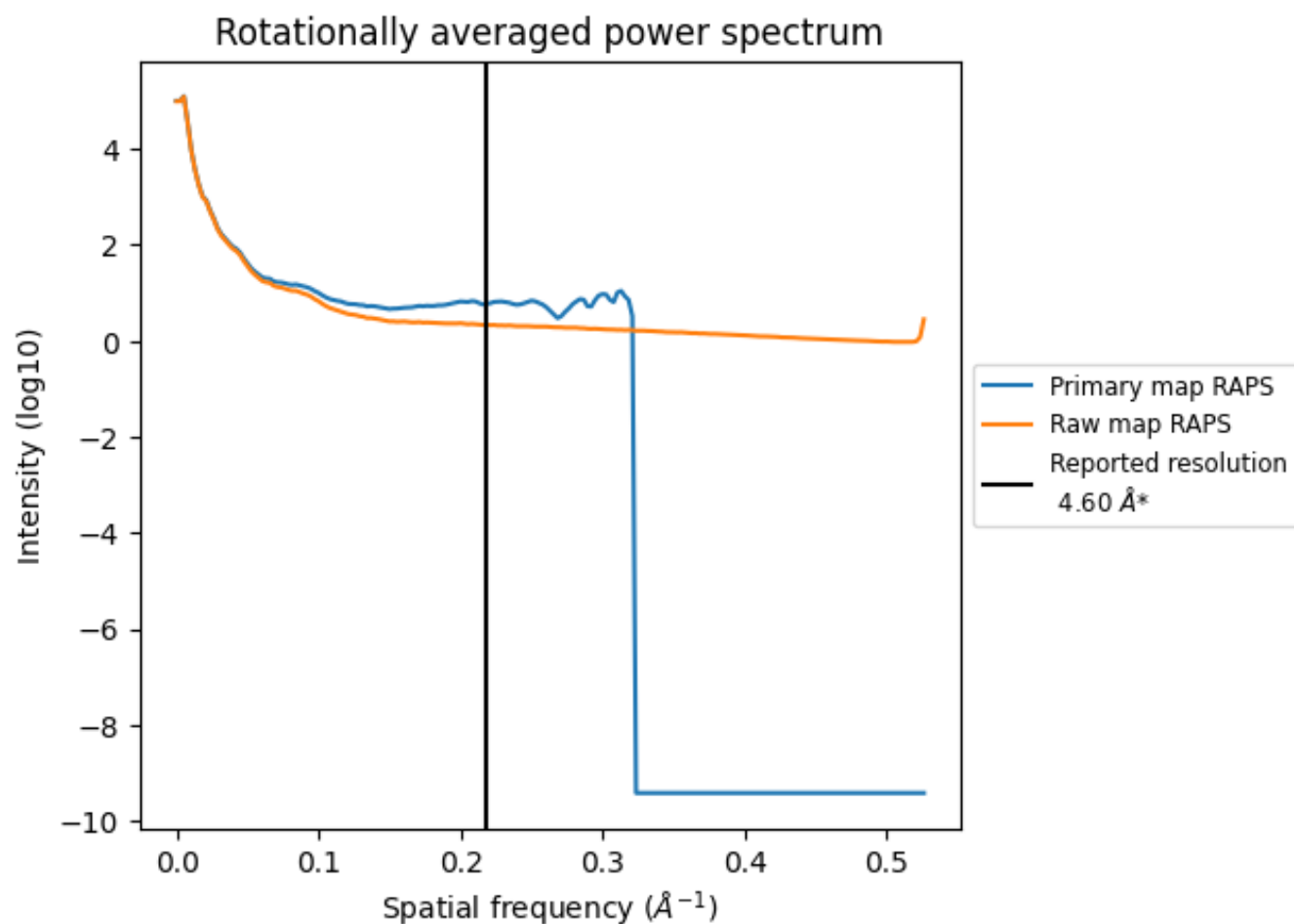

*Reported resolution corresponds to spatial frequency of 0.217 Å⁻¹

8 Fourier-Shell correlation [i](#)

Fourier-Shell Correlation (FSC) is the most commonly used method to estimate the resolution of single-particle and subtomogram-averaged maps. The shape of the curve depends on the imposed symmetry, mask and whether or not the two 3D reconstructions used were processed from a common reference. The reported resolution is shown as a black line. A curve is displayed for the half-bit criterion in addition to lines showing the 0.143 gold standard cut-off and 0.5 cut-off.

8.1 FSC [i](#)

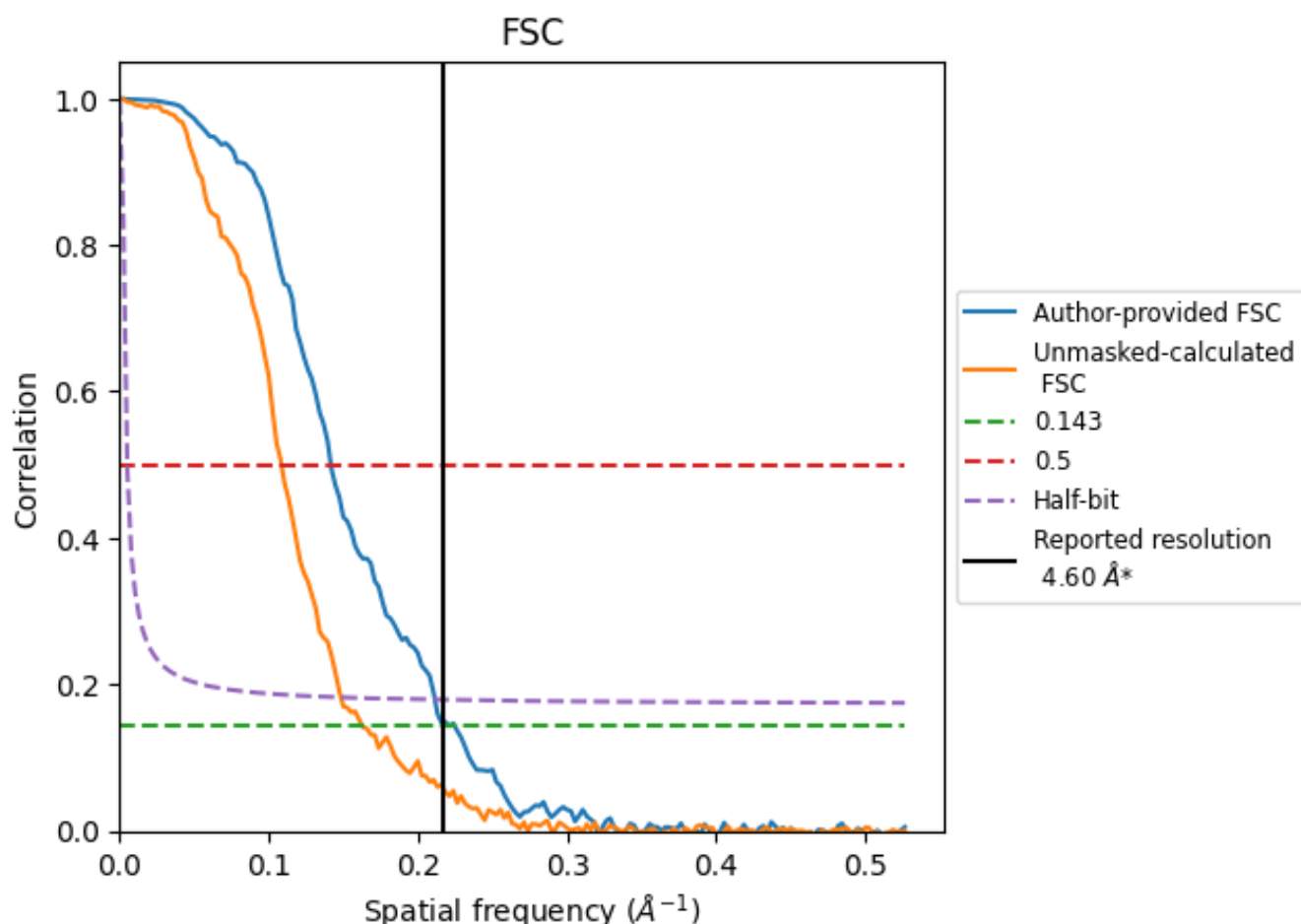

*Reported resolution corresponds to spatial frequency of 0.217 Å⁻¹

8.2 Resolution estimates [i](#)

Resolution estimate (Å)	Estimation criterion (FSC cut-off)		
	0.143	0.5	Half-bit
Reported by author	4.60	-	-
Author-provided FSC curve	4.53	7.06	4.73
Unmasked-calculated*	6.15	9.22	6.74

*Resolution estimate based on FSC curve calculated by comparison of deposited half-maps. The value from deposited half-maps intersecting FSC 0.143 CUT-OFF 6.15 differs from the reported value 4.6 by more than 10 %

9 Map-model fit [i](#)

This section contains information regarding the fit between EMDB map EMD-25541 and PDB model 7SYU. Per-residue inclusion information can be found in section 3 on page 12.

9.1 Map-model overlay [i](#)

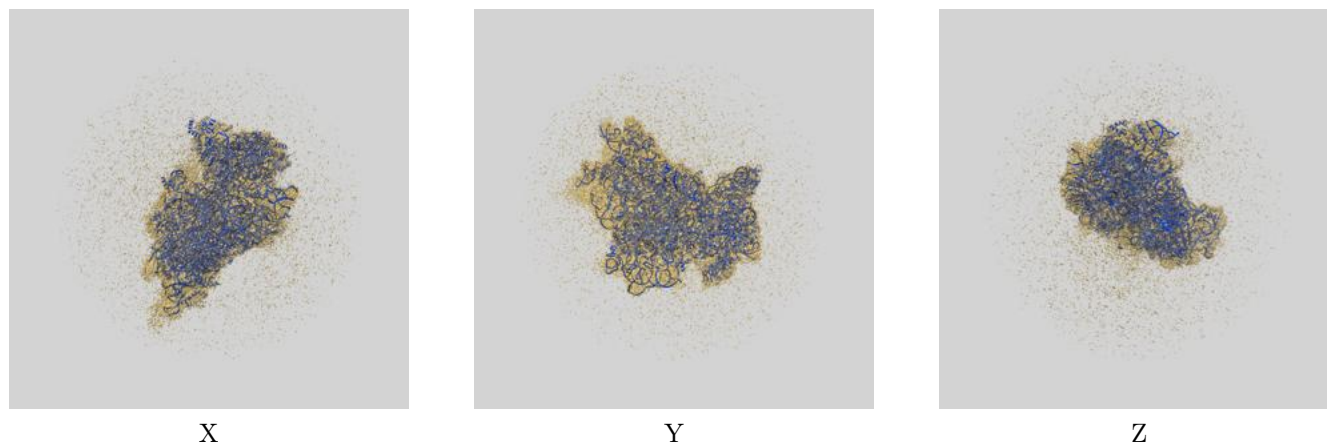

The images above show the 3D surface view of the map at the recommended contour level 0.015 at 50% transparency in yellow overlaid with a ribbon representation of the model coloured in blue. These images allow for the visual assessment of the quality of fit between the atomic model and the map.

9.2 Q-score mapped to coordinate model [i](#)

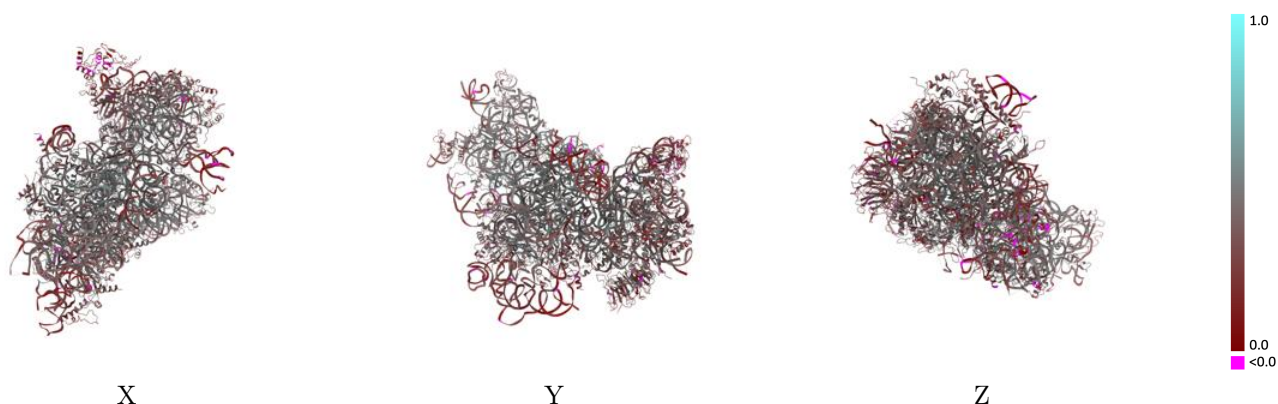

The images above show the model with each residue coloured according to its Q-score. This shows their resolvability in the map with higher Q-score values reflecting better resolvability. Please note: Q-score is calculating the resolvability of atoms, and thus high values are only expected at resolutions at which atoms can be resolved. Low Q-score values may therefore be expected for many entries.

9.3 Atom inclusion mapped to coordinate model [i](#)

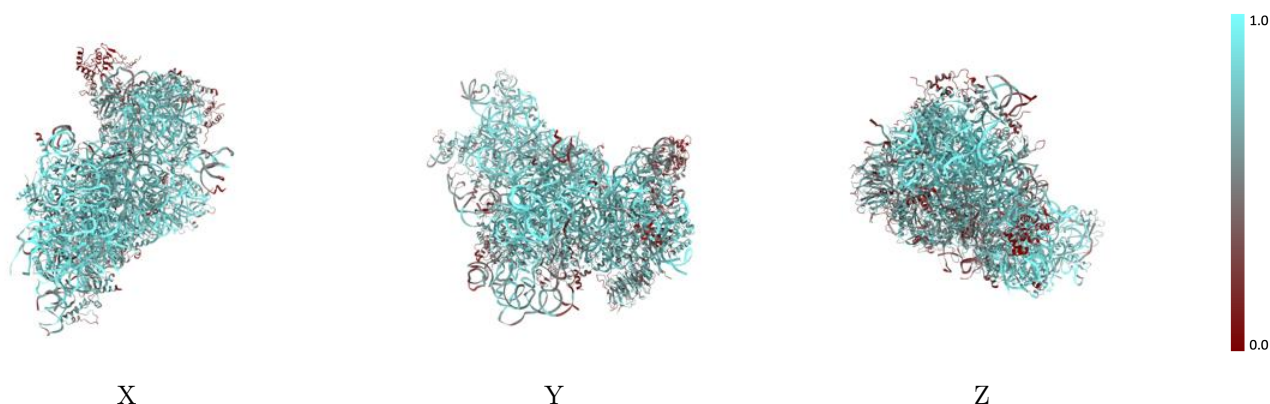

The images above show the model with each residue coloured according to its atom inclusion. This shows to what extent they are inside the map at the recommended contour level (0.015).



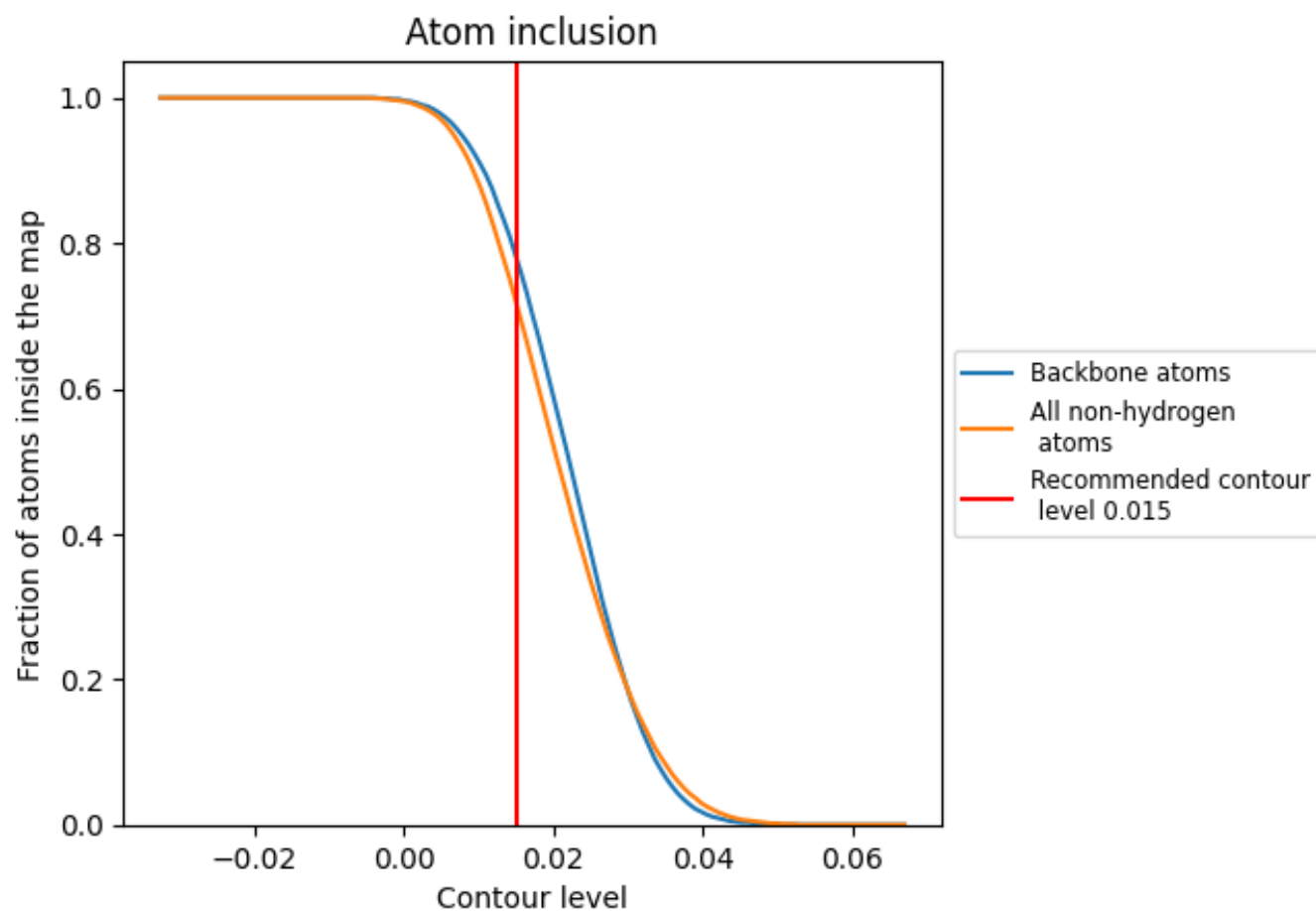



































































9.4 Atom inclusion [i](#)



At the recommended contour level, 78% of all backbone atoms, 72% of all non-hydrogen atoms, are inside the map.

9.5 Map-model fit summary ⓘ







The table lists the average atom inclusion at the recommended contour level (0.015) and Q-score for the entire model and for each chain.

Chain	Atom inclusion	Q-score
All	 0.7180	 0.3710
2	 0.8520	 0.3960
B	 0.6360	 0.3740
C	 0.7030	 0.4080
D	 0.6910	 0.4260
E	 0.5490	 0.3610
F	 0.7470	 0.4300
G	 0.6380	 0.3690
H	 0.6670	 0.3470
I	 0.4080	 0.3300
J	 0.6860	 0.3870
K	 0.7280	 0.4120
L	 0.5140	 0.3260
M	 0.6600	 0.4280
N	 0.1140	 0.1760
O	 0.6830	 0.4030
P	 0.6990	 0.3980
Q	 0.4990	 0.3160
R	 0.7060	 0.4060
S	 0.5530	 0.3660
T	 0.4600	 0.3100
U	 0.7400	 0.3800
V	 0.4060	 0.3020
W	 0.6450	 0.4050
X	 0.6850	 0.4450
Y	 0.7260	 0.4430
Z	 0.7590	 0.4000
a	 0.3020	 0.3050
b	 0.7050	 0.4560
c	 0.5850	 0.3890
d	 0.6000	 0.3980
e	 0.6640	 0.3790
f	 0.5820	 0.3860
g	 0.1410	 0.2070
h	 0.5970	 0.3180



Continued on next page...

Continued from previous page...

Chain	Atom inclusion	Q-score
i	 0.6530	 0.2010
n	 0.6740	 0.4240
z	 0.5350	 0.2000