



Full wwPDB X-ray Structure Validation Report ⓘ

Jun 12, 2024 – 06:41 AM EDT

PDB ID : 2OGN
Title : The crystal structure of the large ribosomal subunit from *Deinococcus radiodurans* complexed with the pleuromutilin derivative SB-280080
Authors : Davidovich, C.; Bashan, A.; Auerbach-Nevo, T.; Yonath, A.
Deposited on : 2007-01-07
Resolution : 3.56 Å(reported)

This is a Full wwPDB X-ray Structure Validation Report for a publicly released PDB entry.

We welcome your comments at validation@mail.wwpdb.org

A user guide is available at

<https://www.wwpdb.org/validation/2017/XrayValidationReportHelp>

with specific help available everywhere you see the ⓘ symbol.

The types of validation reports are described at

<http://www.wwpdb.org/validation/2017/FAQs#types>.

The following versions of software and data (see [references ⓘ](#)) were used in the production of this report:

MolProbity	:	4.02b-467
Mogul	:	2022.3.0, CSD as543be (2022)
Xtriage (Phenix)	:	1.20.1
EDS	:	2.36.2
buster-report	:	1.1.7 (2018)
Percentile statistics	:	20191225.v01 (using entries in the PDB archive December 25th 2019)
Refmac	:	5.8.0158
CCP4	:	7.0.044 (Gargrove)
Ideal geometry (proteins)	:	Engh & Huber (2001)
Ideal geometry (DNA, RNA)	:	Parkinson et al. (1996)
Validation Pipeline (wwPDB-VP)	:	2.36.2

1 Overall quality at a glance

The following experimental techniques were used to determine the structure:

X-RAY DIFFRACTION

The reported resolution of this entry is 3.56 Å.

Percentile scores (ranging between 0-100) for global validation metrics of the entry are shown in the following graphic. The table shows the number of entries on which the scores are based.

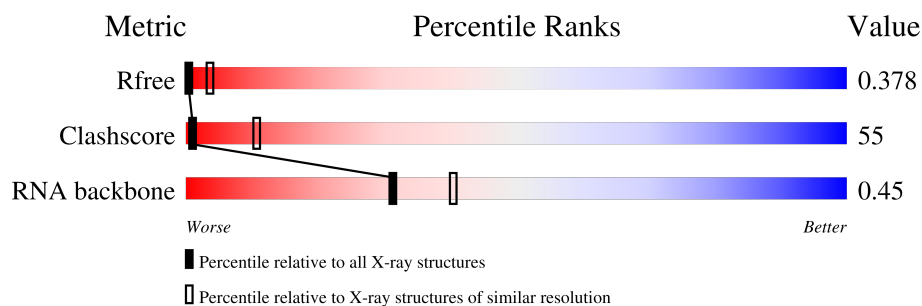

Metric	Whole archive (#Entries)	Similar resolution (#Entries, resolution range(Å))
R_{free}	130704	1020 (3.62-3.50)
Clashscore	141614	1100 (3.62-3.50)
RNA backbone	3102	1008 (4.10-3.00)

The table below summarises the geometric issues observed across the polymeric chains and their fit to the electron density. The red, orange, yellow and green segments of the lower bar indicate the fraction of residues that contain outliers for ≥ 3 , 2, 1 and 0 types of geometric quality criteria respectively. A grey segment represents the fraction of residues that are not modelled. The numeric value for each fraction is indicated below the corresponding segment, with a dot representing fractions $\leq 5\%$.

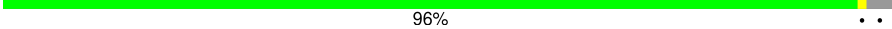
Mol	Chain	Length	Quality of chain
1	0	2880	 11% 59% 22% . .
2	B	211	 96% . .

2 Entry composition [i](#)

There are 3 unique types of molecules in this entry. The entry contains 59597 atoms, of which 0 are hydrogens and 0 are deuteriums.

In the tables below, the ZeroOcc column contains the number of atoms modelled with zero occupancy, the AltConf column contains the number of residues with at least one atom in alternate conformation and the Trace column contains the number of residues modelled with at most 2 atoms.

- Molecule 1 is a RNA chain called 23S ribosomal RNA.

Mol	Chain	Residues	Atoms					ZeroOcc	AltConf	Trace
1	0	2766	Total	C	N	O	P	0	0	0
			59359	26479	10949	19166	2765			

- Molecule 2 is a protein called 50S ribosomal protein L3.

Mol	Chain	Residues	Atoms		ZeroOcc	AltConf	Trace
2	B	205	Total	C	0	0	205
			205	205			

- Molecule 3 is (3AS,4R,5S,6S,8R,9R,9AR,10R)-5-HYDROXY-4,6,9,10-TETRAMETHYL-1-OXO-6-VINYLDECAHYDRO-3A,9-PROPANOCYCLOPENTA[8]ANNULEN-8-YL (PIP ERIDIN-4-YLTHIO)ACETATE (three-letter code: G80) (formula: C₂₇H₄₃NO₄S).

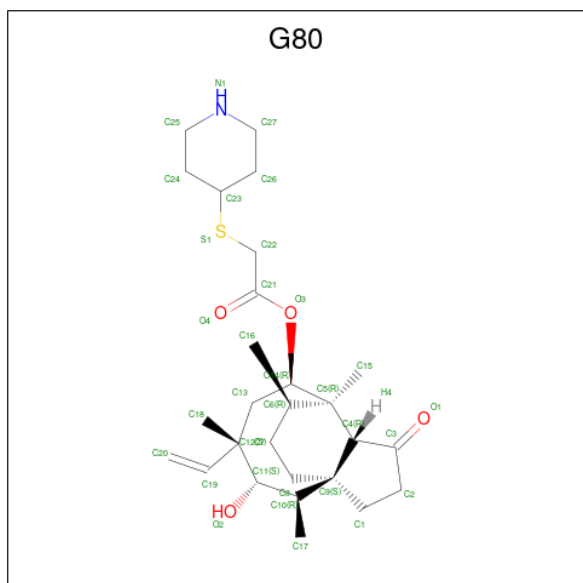

Mol	Chain	Residues	Atoms					ZeroOcc	AltConf
3	0	1	Total	C	N	O	S	0	0
			33	27	1	4	1		

3 Residue-property plots

These plots are drawn for all protein, RNA, DNA and oligosaccharide chains in the entry. The first graphic for a chain summarises the proportions of the various outlier classes displayed in the second graphic. The second graphic shows the sequence view annotated by issues in geometry. Residues are color-coded according to the number of geometric quality criteria for which they contain at least one outlier: green = 0, yellow = 1, orange = 2 and red = 3 or more. Stretches of 2 or more consecutive residues without any outlier are shown as a green connector. Residues present in the sample, but not in the model, are shown in grey.

• Molecule 1: 23S ribosomal RNA

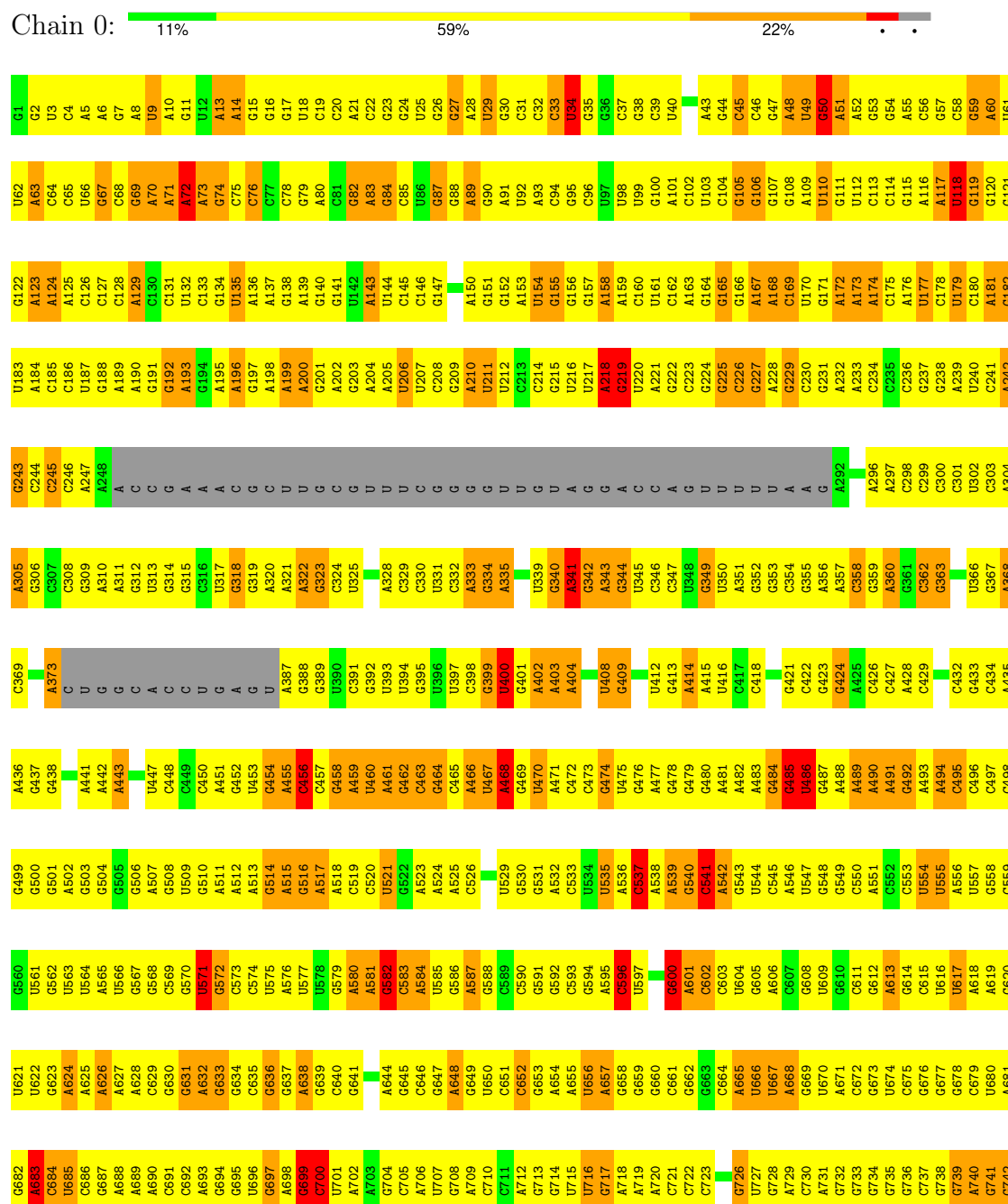

C1616	G1554	G1368	U1303	A1242	C1181	U1116	G1053	C927	A865	G805	A743
G1617	A1555	G1369	U1304	G1243	U1182	G1117	G1054	G928	U866	A806	G746
A1618	C1558	U1370	C1305	A1244	C1185	G1118	A1055	A929	A807	A807	A747
A1619	G1495	G1371	U1306	G1245	C1186	U1119	U1056	A930	C808	C808	A748
C1620	G1496	A1372	U1307	G1246	C1187	G1120	A1057	G931	A809	U810	C749
C1621	G1497	G1372	C1308	U1247	A1186	C1121	G1058	G932	G872	G811	C750
C1622	C1497	G1373	G1309	G1248	A1188	A1122	A1059	G933	U873	G812	G751
A1623	G1498	G1374	C1310	G1249	G1189	G1123	C1060	G934	A874	G752	
A1624	A1499	C1375	C1311	A1250	C1190	U1124	A1061	C995	A875	A813	
C1625	U1500	G1376	C1312	G1251	C1191	G1125	G1062	A936	A876	G814	
A1626	G1501	G1377	U1313	C1252	A1192			C937	G877	G753	
A1627	C1502	A1378	A1314	G1253	G1193			G938	A878	U816	
C1628	G1503	C1379	A1315	G1254	U1194	G1128	G1066	A938	C879	C755	
G1629	G1504	G1380	C1316	A1255	U1195	A1129	G1067	A879	A817	C756	
A1630	U1505	G1381			U1196	U1130	A1068	C939	C880	U757	
A1631	C1506	G1382	G1322	C1256	G1196		G1069	G940	G881	G818	
A1632	A1507	C1383	G1323	U1257	U1197	G1133	G1070	U941	U882	C819	
C1633	G1508	G1384	G1324	G1258	C1198	C1134	U1071	U942	U820	C759	
C1572	A1509	C1385	G1325	A1259	U1199		U1072	A943	A883	A821	
G1573	A1510	A1386	U1326	G1260	G1200	A1137	G1073	G945	A885	U823	
A1574	A1511	C1387	U1327	G1261	G1201	A1138	G1074	U946	U824	A762	
	A1512	C1388	C1328	U1262	U1202	A1139		U947	A886	A763	
	U1513		A1391	G1263	A1203	U1140	U1077	U948	U825	A764	
	C1514	G1391	U1329	C1264	G1204	U1141	A1078	G949	U826	C765	
	U1515	G1392	C1330	G1265	G1205	G1142	G1079	G949	C888	A766	
	A1516	G1393	G1331	G1266	G1206	G1143	G1080	G951	C889	G767	
	C1517	G1394	G1332	A1267	G1207	U1144	A1081	A952	U890	U768	
	U1518	C1395	G1333	U1268	A1208	C1145	G1082	G953	C829	C769	
	G1519	A1396	A1334	G1269	U1209	C1146	C1083	U954	G831	G831	
				C1270	C1210	G1147	A1084	G955	A833	G773	
	C1522	A1397	G1337	G1271	G1211	U1148	G1085	A956	A834	A774	
	A1523	C1398	G1338	C1272	U1212	G1149	C1086	G957	U835	U775	
	C1524	A1400	U1339	G1273	U1213	C1150	C1087	C958	G836	G776	
	A1525	G1401	C1340	C1274	C1214	U1151	A1088	C959	U837	A777	
	U1526	G1402	U1342	A1275	A1215	C1152	C1089	U960	A838	G778	
	G1527	A1403	C1341		G1216	A1153	C1090		U839	U779	
	C1528	C1404	C1343	A1278	U1217	A1154	C1091	A954	U840	U780	
	U1529	A1405	C1344	G1279	U1218	G1155	U1092	G965	G841	G781	
	U1530	A1406	G1345	U1280	C1219		C1093	A966	A842	U782	
	C1531	G1407	C1346	A1281	G1220	U1159	C1094	G967	G843	G783	
	A1532	A1408	C1347	A1282	C1221	C1160	A1095	C968	U844	U784	
	G1533	U1409	C1348	G1283	G1222	U1161	A1096	U969	U845	U785	
	A1534	U1410	A1349	C1284	G1223	A1162	A1097	A970	A846	U786	
	C1535	C1411	G1350	A1285	A1224	G1163	G1098	A971	C847	A787	
	U1536	C1412	G1351	U1286	G1225	C1164	A1099	C972	A848	G788	
	U1537	U1413	C1352	A1287	A1226	G1165	A1099	U973	G849	G789	
	A1538	G1414	A1353	A1288	A1227	A1166	G1100	U974	C850	A790	
		C1415	A1354	A1289	G1228	A1167	U1101	C975	C851	A791	
	G1541	A1416	A1355	A1290	C1229	G1168	G1102	U976	A912	U796	
	U1542	G1417	G1356	G1291	C1230	C1169	C1103	C977	A913	G791	
	G1543	C1418	U1357	A1292	A1231	U1170	G1104	G977	U852	U792	
	A1544	G1419	C1358	A1293	U1232	A1171	U1105	U978	C853	G793	
	U1545	A1420	G1359	G1294	U1233	U1172	A1106	A979	G854	A794	
	C1546	U1421	G1360	U1295	A1234	G1173	A1107	G980	G855	A795	
	U1547	G1422	G1361	G1296	C1235	G1174	U1108	C981	A856	A796	
	A1548	A1423	C1362	A1297	C1236	U1175	A1109	G982	U857	A797	
	C1549	C1363	C1363	G1298	G1237	U1176	G1110	A921	U858	G798	
					A1238	U1177	C1111	G983	U859	C799	
					U1239	U1178	U1112	A984	U860	U800	
					A1300	C1179	C1113	C985	C861	A801	
					U1301	A1179	A1114	A986	A862	A802	
					G1427	G1428	G1115	G987	C863	C803	
					G1430			G988	C864	C804	

C2547	G2487	G2434	G2360	A2299	G2239	U2178	G	G2050	C1939	U1929	G1864	A1799	G1737	U1676
G2548	G2488	G2425	G2361	G2300	C2240	C2179	C	U2061	U1990	C1930	C1865	A1800	U1738	C1677
G2549	G2489	G2426	G2362	G2301	U2241	U2190	G	G2052	C1991	G1931	G1866	A1990	G1678	C1678
C2550	G2490	A2427	G2363	G2302	C2242	A2181	A2117	G2053	C1992	G1932	A1867	A1802	U1679	U1679
A2551	G2491	U2428	G2364	G2303	C2243	A2182	A2118	G2054	C1993	G1933	A1868	U1803	G1742	U1680
C2552	G2492	U2429	G2365	G2304	C2244	C2183	A2119	G2055	C1994	G1934	A1869	U1804	C1743	A1681
G2553	U2493	A2430	U2366	A2306	A2245	C2184			C1995	A1935	U1870	G1805	G1744	A1682
G2554	G2494	C2431	A2367	A2307	A2246	C2185	G2123	U2058	A1996	A1936	A1871	G1806	C1745	G1683
G2555	G2495	A2432	G2368	A2308	A2247	U2186	C2124	U2059	A1997	G1937	A1872	A1807	A1746	G1684
A2556	G2496	G2433	U2369	G2309	A2248	A2187	G2125	U2060	C1998	U1938	A1873	C1808	G1747	A1685
C2557	U2497	G2434	G2370	G2310	U2249	U2188	U	C2061	U1999	U1939		G1809	U1748	A1686
U2498	U2498	U2435	A2371	U2311	G2250	A2189	U	U2062	U2000	C1940	G1878	U1810	G1749	C1687
U2500	G2499	U2436	A2372	A2312	U2251	A2190	U	A2063	G2001	C1941	G1879	A1811	A1750	U1688
G2501	A2438	G2437	C2373	G2313	A2252	A2191	U	U2064	A2002	G1942	G1880	U1812	A1751	U1689
G2502	U2439	U2510	G2374	A2314	A2253	U2192	U	A2065	C1943	G1943	U1881	U1813	U1752	U1690
G2503	G2440	U2441	G2375	A2315	C2254	C2193	G	G2066	U2004	C1944	G1882	A1814	A1753	C1691
G2504	C2442	U2442	G2376	G2316	G2255	G2194	G2132	U2067	U2005	C1945		G1815	C1692	C1692
G2505	C2442	U2442	U2377	G2317	G2256	A2195	G2133	C2068	U2006	U1946	G1885	G1816	G1755	C1693
G2506	C2443	C2443	A2381	U2318	A2257	U2196	U2134	U2069	G2007	G1947	G1886	U1817	C1756	A1694
U2507			C2382	G2319	A2258	U2197		G2070	C2008	C1948	G1887	U1818	C1757	U1695
G2508	G2447		G2383	G2320	G2259	U2198	G2137	G2071	U2009	A1949	C1888	U1819	G1758	C1702
A2568	A2448		C2384	C2321	C2260	C2199	U2138	C2072	G2010	C1950	G1889	A1820	A1759	U1697
C2570	G2449		G2385	U2322	G2261	G2200	G2139	A2073	U2011	G1951	G1890	A1821	G1760	C1698
G2571	A2450		U2386	G2323	C2262	G2201	G2140	U2074	A2012	A1952	C1891	C1822	G1761	C1699
A2572	G2451		U2387	A2325	C2264	G2202	A	U2075	A2013	A1953	C1892	G1823	G1762	C1700
C2573			G2388	G2326	A2265	G2203	G	G2076	A2014	A1954	G1893	C1824	G1763	C1701
G2574	C2454		C2389	U2327	A2266	A2205	C	G2077	G2015	G1955	G1894	C1825	A1764	C1702
G2575	A2455		G2390	G2328	A2267	C2206	A	A2079	A2016	G1956	A1895	C1826	C1703	C1703
G2576	U2456		A2391	C2329	G2268	G2207	A	U2080	U2017	C1957	A1896	G1827	U1766	G1704
C2577	U2457		G2392	G2330	G2269	U2208	C	U2081	C2019	U1959	G1897	U1768	U1705	U1705
G2578	U2458		U2393	A2331	U2270	G2209	C	C2082	G2020	A1960	U1898	U1769	A1706	A1706
A2579	C2459		G2394	G2332	C2271	C2210	G	C2083	G2021	A1961	A1899	G1830	U1707	A1707
C2580	G2460		C2395	A2333	A2272	U2211	U	G2084	C2022	C1962	U1900	G1832	U1770	C1708
A2581	G2461		G2396	G2334	C2273	U2212	G	G2085	C2023	G1963	A1901	U1833	A1771	U1709
G2582	C2462		A2397	U2335	C2274	G2213	A	U2086	U2024	A1964	G1904	G1835	C1711	C1711
	G2463		U2398	G2336	U2275	G2214	A		A2025	U1965	G1905	C1836	A1774	G1712
	G2464		C2399	A2337	C2276	G2215	A		C2026	C1966	U1906	G1837	A1775	G1713
G2586	U2525		G2400	C2338	A2277	G2216	U	C2091		U1967	C1907	G1838	A1776	G1714
G2587	G2466		A2401	A2339	A2278	G2217	A	G2092	G2029	G1968	G1908	A1840	A1777	A1715
U2588	G2467		U2402	G2340	G2279	G2218	C2157	C2094	U2030	G1969	C1909	A1841	U1778	G1716
G2589	G2468		G2403	G2341	A2280	U2219	C2158	G2095	A2031	G1970	U1909	G1842	U1779	A1717
U2590	G2469		A2404	U2342	G2281	A2220	A2159	U2096	G2032	C1971	A1911	G1843	A1780	G1718
C2591	U2470		A2405	C2343	G2282	G2221	G2160	A2097	U2033	G1972	G1912	A1845	G1719	G1719
U2591	U2471		C2406	G2344	G2283	U2222	C2161	G	A2034	C1973	G1913	A1846	G1720	G1720
U2593	U2472		G2407	A2345	U2284	U2223	C2162	G	G2035	U1974	U1914	G1847	G1721	G1721
U2594	G2473		A2408	G2346	U2285	U2224	U2163	A	G2036	G1975	A1915	U1848	G1783	G1722
C2595	G2474		A2409	C2347	G2286	G2225	G2164	U	A2037	U1976	G1916	G1849	A1785	U1723
U2596	G2475		U2410	A2348	G2287	A2226	A2165	A	C2038	C1977	C1917	G1850	C1786	U1723
G2596	G2476		A2411	G2349	A2288	G2227			G2039	U1978	G1918	G1851	C1724	C1724
G2597	C2477		A2412	G2350	A2289	U2228	A2168	G2103	A2040	C1979	A1919	G1854	C1726	C1726
C2598	U2478		G2413	G2351	A2290	G2229	A2169	G2104	A2041	A1980	A1920	G1855	C1727	C1727
U2599	U2479			A2352	U2291		C2170	U2105	A2042	A1981	A1921	U1856	U1789	C1727
C2601	G2480		U2417	G2353	G2292	G2232	U2171	G2106	A2043	G1982	A1922	U1857	G1790	A1728
G2602	U2541		A2418	G2354	G2293	C2233	U2172	G2107	G2044	G1983	U1922	C1858	C1791	C1729
G2603	U2542		C2419	A2355	U2294	G2234	U2173	G2108	A2045	U1984	U1923	A1859	C1792	C1792
U2603	U2543		C2420	A2356	G2295	G2235	G2174	G2109	C2046	G1985	C1925	A1860	A1793	G1730
G2604	A2544		C2421	A2357	U2296	G2236	C	G2110	C2047	G1986	C1926	G1861	A1794	U1733
C2605	U2484		G2422	A2358	G2297	C2237	A2175	C	C2048	G1987	U1927	C1862	C1797	C1734
G2606	U2485		G2423	U2359	U2298	G2238	U2176	U		C1988	G1928	U1863	G1798	C1736

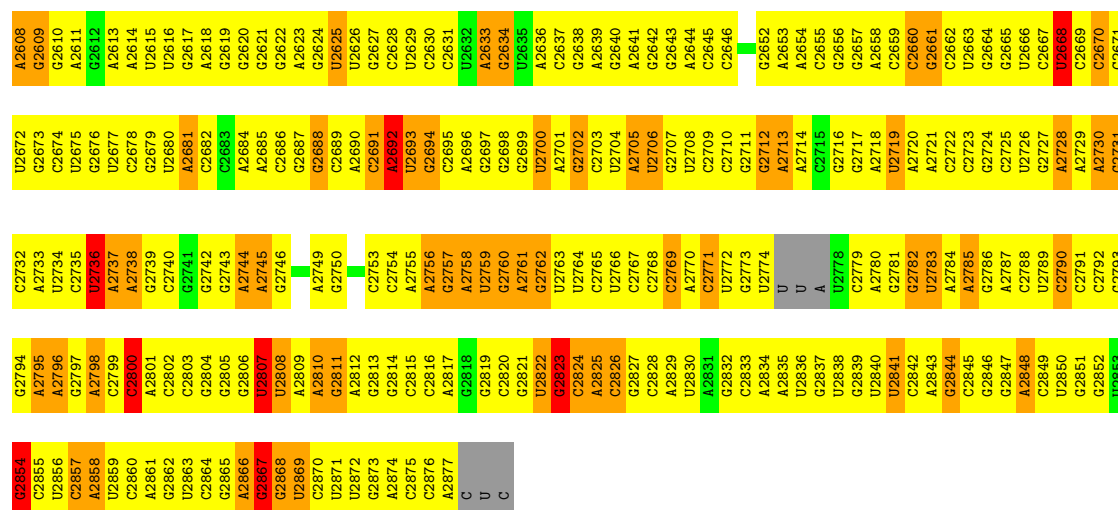

- Molecule 2: 50S ribosomal protein L3

Chain B:

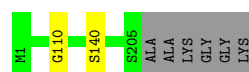
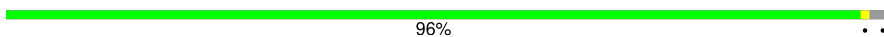

4 Data and refinement statistics

Property	Value	Source
Space group	I 2 2 2	Depositor
Cell constants a, b, c, α , β , γ	170.47Å 412.74Å 696.67Å 90.00° 90.00° 90.00°	Depositor
Resolution (Å)	29.96 – 3.56 29.95 – 3.56	Depositor EDS
% Data completeness (in resolution range)	90.5 (29.96-3.56) 90.6 (29.95-3.56)	Depositor EDS
R_{merge}	0.17	Depositor
R_{sym}	(Not available)	Depositor
$\langle I/\sigma(I) \rangle$ ¹	1.70 (at 3.56Å)	Xtriage
Refinement program	CNS 1.1	Depositor
R, R_{free}	0.276 , 0.338 0.359 , 0.378	Depositor DCC
R_{free} test set	13101 reflections (4.97%)	wwPDB-VP
Wilson B-factor (Å ²)	97.3	Xtriage
Anisotropy	0.737	Xtriage
Bulk solvent k_{sol} (e/Å ³), B_{sol} (Å ²)	0.15 , 79.8	EDS
L-test for twinning ²	$\langle L \rangle = 0.45$, $\langle L^2 \rangle = 0.28$	Xtriage
Estimated twinning fraction	No twinning to report.	Xtriage
F_o, F_c correlation	0.80	EDS
Total number of atoms	59597	wwPDB-VP
Average B, all atoms (Å ²)	92.0	wwPDB-VP

Xtriage's analysis on translational NCS is as follows: *The largest off-origin peak in the Patterson function is 2.23% of the height of the origin peak. No significant pseudotranslation is detected.*

¹Intensities estimated from amplitudes.

²Theoretical values of $\langle |L| \rangle$, $\langle L^2 \rangle$ for acentric reflections are 0.5, 0.333 respectively for untwinned datasets, and 0.375, 0.2 for perfectly twinned datasets.

5 Model quality

5.1 Standard geometry

Bond lengths and bond angles in the following residue types are not validated in this section: G80

The Z score for a bond length (or angle) is the number of standard deviations the observed value is removed from the expected value. A bond length (or angle) with $|Z| > 5$ is considered an outlier worth inspection. RMSZ is the root-mean-square of all Z scores of the bond lengths (or angles).

Mol	Chain	Bond lengths		Bond angles	
		RMSZ	$\# Z > 5$	RMSZ	$\# Z > 5$
1	0	0.62	9/66467 (0.0%)	0.83	95/103673 (0.1%)

Chiral center outliers are detected by calculating the chiral volume of a chiral center and verifying if the center is modelled as a planar moiety or with the opposite hand. A planarity outlier is detected by checking planarity of atoms in a peptide group, atoms in a mainchain group or atoms of a sidechain that are expected to be planar.

Mol	Chain	#Chirality outliers	#Planarity outliers
1	0	0	158

All (9) bond length outliers are listed below:

Mol	Chain	Res	Type	Atoms	Z	Observed(Å)	Ideal(Å)
1	0	788	G	N9-C4	8.60	1.44	1.38
1	0	700	C	N1-C2	8.52	1.48	1.40
1	0	788	G	C5-C6	6.89	1.49	1.42
1	0	824	U	N1-C2	6.74	1.44	1.38
1	0	788	G	C2-N3	5.96	1.37	1.32
1	0	1972	G	C5-C6	-5.57	1.36	1.42
1	0	2000	U	N1-C2	-5.51	1.33	1.38
1	0	1993	G	C5-C6	-5.17	1.37	1.42
1	0	1681	A	C5-C6	-5.15	1.36	1.41

All (95) bond angle outliers are listed below:

Mol	Chain	Res	Type	Atoms	Z	Observed(°)	Ideal(°)
1	0	1342	U	N1-C1'-C2'	10.68	127.89	114.00
1	0	985	G	N9-C1'-C2'	10.52	127.68	114.00
1	0	2497	A	N9-C1'-C2'	10.09	127.12	114.00
1	0	1975	G	N9-C1'-C2'	9.37	126.19	114.00

Continued on next page...

Continued from previous page...

Mol	Chain	Res	Type	Atoms	Z	Observed(°)	Ideal(°)
1	0	2660	C	N1-C1'-C2'	9.30	126.09	114.00
1	0	804	C	N1-C1'-C2'	8.77	125.40	114.00
1	0	813	A	N9-C1'-C2'	8.57	125.15	114.00
1	0	2692	A	N9-C1'-C2'	-8.53	102.61	112.00
1	0	1407	G	N9-C1'-C2'	8.47	125.01	114.00
1	0	788	G	N9-C1'-C2'	8.24	124.71	114.00
1	0	1279	G	N9-C1'-C2'	8.13	124.57	114.00
1	0	571	U	N1-C1'-C2'	8.01	124.41	114.00
1	0	1278	A	N9-C1'-C2'	7.99	124.39	114.00
1	0	2823	G	N9-C1'-C2'	7.83	124.17	114.00
1	0	843	G	N9-C1'-C2'	7.49	123.73	114.00
1	0	1410	U	N1-C1'-C2'	7.48	123.73	114.00
1	0	2034	A	N9-C1'-C2'	7.43	123.67	114.00
1	0	1716	G	N9-C1'-C2'	7.43	123.66	114.00
1	0	1979	C	N1-C1'-C2'	7.29	123.48	114.00
1	0	2497	A	O4'-C1'-N9	7.22	113.98	108.20
1	0	541	C	C1'-O4'-C4'	-7.20	104.14	109.90
1	0	1685	A	OP2-P-O3'	7.19	121.02	105.20
1	0	72	A	O4'-C1'-N9	7.11	113.88	108.20
1	0	541	C	O4'-C1'-N1	7.09	113.87	108.20
1	0	1975	G	C2'-C3'-O3'	7.06	125.03	109.50
1	0	2521	A	N9-C1'-C2'	7.04	123.15	114.00
1	0	1670	G	N9-C1'-C2'	6.83	122.88	114.00
1	0	1337	G	N9-C1'-C2'	6.83	122.88	114.00
1	0	871	U	N1-C1'-C2'	6.75	122.78	114.00
1	0	2668	U	N1-C1'-C2'	6.71	122.72	114.00
1	0	699	G	N9-C1'-C2'	6.70	122.71	114.00
1	0	1410	U	O4'-C1'-N1	6.61	113.49	108.20
1	0	400	U	N1-C1'-C2'	6.60	122.58	114.00
1	0	468	A	N9-C1'-C2'	6.54	122.50	114.00
1	0	34	U	N1-C1'-C2'	6.52	122.48	114.00
1	0	123	A	N9-C1'-C2'	6.51	122.46	114.00
1	0	1266	G	N9-C1'-C2'	6.45	122.39	114.00
1	0	699	G	O4'-C1'-N9	6.45	113.36	108.20
1	0	596	C	N1-C1'-C2'	6.43	122.36	114.00
1	0	1167	A	N9-C1'-C2'	6.40	122.32	114.00
1	0	2497	A	C1'-O4'-C4'	-6.33	104.83	109.90
1	0	1723	U	N1-C1'-C2'	6.30	122.20	114.00
1	0	2314	A	N9-C1'-C2'	6.23	122.10	114.00
1	0	2428	U	N1-C1'-C2'	6.21	122.07	114.00
1	0	177	U	N1-C1'-C2'	6.20	122.06	114.00
1	0	700	C	N1-C2-O2	6.20	122.62	118.90

Continued on next page...

Continued from previous page...

Mol	Chain	Res	Type	Atoms	Z	Observed(°)	Ideal(°)
1	0	219	G	N9-C1'-C2'	6.14	121.98	114.00
1	0	2848	A	N9-C1'-C2'	6.07	121.89	114.00
1	0	1685	A	N9-C1'-C2'	6.04	121.86	114.00
1	0	1771	A	N9-C1'-C2'	6.00	121.80	114.00
1	0	956	A	C2'-C3'-O3'	5.96	123.23	113.70
1	0	993	C	N1-C1'-C2'	5.95	121.74	114.00
1	0	600	G	N9-C1'-C2'	5.93	121.70	114.00
1	0	955	G	N9-C1'-C2'	-5.90	105.50	112.00
1	0	218	A	N9-C1'-C2'	5.87	121.63	114.00
1	0	541	C	C5'-C4'-O4'	5.86	116.13	109.10
1	0	1280	U	N1-C1'-C2'	5.84	121.59	114.00
1	0	582	G	N9-C1'-C2'	5.81	121.55	114.00
1	0	1279	G	OP2-P-O3'	5.81	117.98	105.20
1	0	2016	A	N9-C1'-C2'	5.79	121.53	114.00
1	0	1711	C	N1-C1'-C2'	5.75	121.48	114.00
1	0	1684	G	N9-C1'-C2'	5.64	121.33	114.00
1	0	795	A	C2'-C3'-O3'	-5.62	97.14	109.50
1	0	1670	G	C5'-C4'-O4'	-5.62	102.36	109.10
1	0	1777	A	N9-C1'-C2'	5.60	121.28	114.00
1	0	1921	A	N9-C1'-C2'	5.58	121.26	114.00
1	0	1921	A	C1'-O4'-C4'	-5.55	105.46	109.90
1	0	700	C	N3-C2-O2	-5.52	118.04	121.90
1	0	1749	G	N9-C1'-C2'	5.51	121.16	114.00
1	0	1811	A	N9-C1'-C2'	5.48	121.12	114.00
1	0	2476	A	OP2-P-O3'	5.47	117.23	105.20
1	0	2434	G	N9-C1'-C2'	5.46	121.09	114.00
1	0	2237	C	N1-C1'-C2'	5.45	121.08	114.00
1	0	938	G	N9-C1'-C2'	5.43	121.07	114.00
1	0	1314	A	N9-C1'-C2'	5.42	121.04	114.00
1	0	2469	G	O4'-C1'-N9	5.41	112.53	108.20
1	0	2668	U	C1'-O4'-C4'	-5.34	105.63	109.90
1	0	814	G	C2'-C3'-O3'	5.33	122.22	113.70
1	0	1036	G	N9-C1'-C2'	5.32	120.92	114.00
1	0	1000	G	N9-C1'-C2'	5.32	120.91	114.00
1	0	2800	C	N1-C1'-C2'	-5.31	106.16	112.00
1	0	788	G	N1-C2-N2	-5.30	111.43	116.20
1	0	2598	C	C5'-C4'-C3'	-5.29	107.53	116.00
1	0	2013	A	C2'-C3'-O3'	5.24	122.08	113.70
1	0	1459	U	N1-C1'-C2'	5.18	120.73	114.00
1	0	1260	A	N9-C1'-C2'	5.18	120.73	114.00
1	0	2692	A	O4'-C1'-N9	5.08	112.27	108.20
1	0	699	G	C1'-O4'-C4'	-5.08	105.84	109.90

Continued on next page...

Continued from previous page...

Mol	Chain	Res	Type	Atoms	Z	Observed(°)	Ideal(°)
1	0	700	C	N1-C1'-C2'	5.04	120.55	114.00
1	0	1266	G	C2'-C3'-O3'	5.04	121.76	113.70
1	0	855	G	N9-C1'-C2'	-5.02	106.47	112.00
1	0	984	A	N9-C1'-C2'	5.02	120.52	114.00
1	0	1923	U	N1-C1'-C2'	5.02	120.52	114.00
1	0	2795	A	N9-C1'-C2'	5.01	120.51	114.00
1	0	1714	A	N9-C1'-C2'	-5.00	106.50	112.00

There are no chirality outliers.

All (158) planarity outliers are listed below:

Mol	Chain	Res	Type	Group
1	0	1000	G	Sidechain
1	0	1030	U	Sidechain
1	0	1033	G	Sidechain
1	0	1141	U	Sidechain
1	0	1142	G	Sidechain
1	0	1167	A	Sidechain
1	0	1177	U	Sidechain
1	0	118	U	Sidechain
1	0	1202	U	Sidechain
1	0	1207	G	Sidechain
1	0	1224	A	Sidechain
1	0	1236	G	Sidechain
1	0	1249	G	Sidechain
1	0	1251	G	Sidechain
1	0	1261	G	Sidechain
1	0	1262	U	Sidechain
1	0	1278	A	Sidechain
1	0	1279	G	Sidechain
1	0	1280	U	Sidechain
1	0	1288	A	Sidechain
1	0	1295	U	Sidechain
1	0	1303	U	Sidechain
1	0	1314	A	Sidechain
1	0	1322	G	Sidechain
1	0	1332	G	Sidechain
1	0	1342	U	Sidechain
1	0	1357	U	Sidechain
1	0	1373	G	Sidechain
1	0	1407	G	Sidechain
1	0	1410	U	Sidechain

Continued on next page...

Continued from previous page...

Mol	Chain	Res	Type	Group
1	0	1469	U	Sidechain
1	0	1474	A	Sidechain
1	0	154	U	Sidechain
1	0	1625	A	Sidechain
1	0	1634	A	Sidechain
1	0	1635	G	Sidechain
1	0	165	G	Sidechain
1	0	1666	G	Sidechain
1	0	1671	A	Sidechain
1	0	1673	C	Sidechain
1	0	1676	U	Sidechain
1	0	1679	U	Sidechain
1	0	168	A	Sidechain
1	0	1682	A	Sidechain
1	0	1683	G	Sidechain
1	0	1705	U	Sidechain
1	0	1710	U	Sidechain
1	0	1711	C	Sidechain
1	0	1715	A	Sidechain
1	0	172	A	Sidechain
1	0	1723	U	Sidechain
1	0	1746	A	Sidechain
1	0	1749	G	Sidechain
1	0	1750	A	Sidechain
1	0	1771	A	Sidechain
1	0	1783	G	Sidechain
1	0	179	U	Sidechain
1	0	1814	G	Sidechain
1	0	1922	U	Sidechain
1	0	1945	C	Sidechain
1	0	196	A	Sidechain
1	0	1969	G	Sidechain
1	0	2009	U	Sidechain
1	0	2036	G	Sidechain
1	0	2047	C	Sidechain
1	0	2051	U	Sidechain
1	0	2058	U	Sidechain
1	0	2069	U	Sidechain
1	0	211	U	Sidechain
1	0	219	G	Sidechain
1	0	2199	C	Sidechain
1	0	2208	U	Sidechain

Continued on next page...

Continued from previous page...

Mol	Chain	Res	Type	Group
1	0	2223	U	Sidechain
1	0	2237	C	Sidechain
1	0	2251	U	Sidechain
1	0	2255	G	Sidechain
1	0	2258	G	Sidechain
1	0	2270	U	Sidechain
1	0	2315	A	Sidechain
1	0	2363	G	Sidechain
1	0	2366	U	Sidechain
1	0	2428	U	Sidechain
1	0	2429	A	Sidechain
1	0	2434	G	Sidechain
1	0	2436	U	Sidechain
1	0	2482	A	Sidechain
1	0	2483	U	Sidechain
1	0	2496	C	Sidechain
1	0	2497	A	Sidechain
1	0	2508	G	Sidechain
1	0	2521	A	Sidechain
1	0	2531	U	Sidechain
1	0	2534	U	Sidechain
1	0	2540	A	Sidechain
1	0	2544	A	Sidechain
1	0	2592	U	Sidechain
1	0	2595	C	Sidechain
1	0	2599	U	Sidechain
1	0	2682	C	Sidechain
1	0	2700	U	Sidechain
1	0	2719	U	Sidechain
1	0	2728	A	Sidechain
1	0	2736	U	Sidechain
1	0	2785	A	Sidechain
1	0	2790	C	Sidechain
1	0	2800	C	Sidechain
1	0	2807	U	Sidechain
1	0	2822	U	Sidechain
1	0	2823	G	Sidechain
1	0	2826	C	Sidechain
1	0	2844	G	Sidechain
1	0	2854	G	Sidechain
1	0	2867	G	Sidechain
1	0	2869	U	Sidechain

Continued on next page...

Continued from previous page...

Mol	Chain	Res	Type	Group
1	0	29	U	Sidechain
1	0	341	A	Sidechain
1	0	349	G	Sidechain
1	0	443	A	Sidechain
1	0	456	C	Sidechain
1	0	470	U	Sidechain
1	0	474	G	Sidechain
1	0	485	G	Sidechain
1	0	486	U	Sidechain
1	0	50	G	Sidechain
1	0	535	U	Sidechain
1	0	537	C	Sidechain
1	0	541	C	Sidechain
1	0	561	U	Sidechain
1	0	571	U	Sidechain
1	0	600	G	Sidechain
1	0	67	G	Sidechain
1	0	683	A	Sidechain
1	0	697	G	Sidechain
1	0	716	U	Sidechain
1	0	757	U	Sidechain
1	0	758	G	Sidechain
1	0	759	C	Sidechain
1	0	765	C	Sidechain
1	0	774	A	Sidechain
1	0	791	G	Sidechain
1	0	794	A	Sidechain
1	0	800	U	Sidechain
1	0	804	C	Sidechain
1	0	813	A	Sidechain
1	0	820	U	Sidechain
1	0	823	U	Sidechain
1	0	824	U	Sidechain
1	0	840	U	Sidechain
1	0	852	U	Sidechain
1	0	873	U	Sidechain
1	0	954	U	Sidechain
1	0	955	G	Sidechain
1	0	972	C	Sidechain
1	0	976	C	Sidechain
1	0	985	G	Sidechain
1	0	991	A	Sidechain

Continued on next page...

Continued from previous page...

Mol	Chain	Res	Type	Group
1	0	993	C	Sidechain
1	0	994	A	Sidechain

5.2 Too-close contacts

In the following table, the Non-H and H(model) columns list the number of non-hydrogen atoms and hydrogen atoms in the chain respectively. The H(added) column lists the number of hydrogen atoms added and optimized by MolProbity. The Clashes column lists the number of clashes within the asymmetric unit, whereas Symm-Clashes lists symmetry-related clashes.

Mol	Chain	Non-H	H(model)	H(added)	Clashes	Symm-Clashes
1	0	59359	0	29917	4825	0
2	B	205	0	0	2	0
3	0	33	0	43	7	0
All	All	59597	0	29960	4828	0

The all-atom clashscore is defined as the number of clashes found per 1000 atoms (including hydrogen atoms). The all-atom clashscore for this structure is 55.

All (4828) close contacts within the same asymmetric unit are listed below, sorted by their clash magnitude.

Atom-1	Atom-2	Interatomic distance (Å)	Clash overlap (Å)
1:0:2040:A:H2'	1:0:2041:A:C8	1.52	1.42
1:0:2040:A:C2'	1:0:2041:A:H8	1.48	1.27
1:0:2564:U:O2'	1:0:2565:C:H5'	1.34	1.26
1:0:2418:A:H1'	1:0:2565:C:O2'	1.31	1.24
1:0:2810:A:C6	1:0:2854:G:C8	2.27	1.22
1:0:788:G:H22	1:0:801:A:P	1.64	1.21
1:0:813:A:O2'	1:0:814:G:H3'	1.36	1.20
1:0:2558:C:O2'	1:0:2559:U:H5'	1.36	1.19
1:0:940:G:H3'	1:0:941:U:H5''	1.20	1.19
1:0:788:G:H2'	1:0:807:A:N7	1.57	1.18
1:0:2726:U:H2'	1:0:2727:G:H5'	1.25	1.18
1:0:2559:U:H2'	1:0:2560:G:H5'	1.23	1.16
1:0:788:G:C2	1:0:800:U:H2'	1.80	1.16
1:0:1458:A:H3'	1:0:1459:U:C5'	1.72	1.15
1:0:918:A:H2'	1:0:919:U:H5''	1.21	1.14
1:0:2758:A:O2'	1:0:2759:U:OP1	1.65	1.14
1:0:2426:G:H4'	1:0:2427:A:H5''	1.28	1.12
1:0:2565:C:O2'	1:0:2566:A:H5'	1.50	1.12

Continued on next page...

Continued from previous page...

Atom-1	Atom-2	Interatomic distance (Å)	Clash overlap (Å)
1:0:1458:A:H3'	1:0:1459:U:H5''	1.21	1.12
1:0:109:A:H2'	1:0:110:U:H5''	1.31	1.11
1:0:2708:U:H2'	1:0:2709:C:H6	1.07	1.11
1:0:2856:U:H2'	1:0:2857:C:H5''	1.33	1.11
1:0:929:A:H3'	1:0:930:A:H5''	1.32	1.10
1:0:1631:C:H2'	1:0:1632:A:H5''	1.29	1.10
1:0:1775:A:H4'	1:0:1776:A:O5'	1.50	1.10
1:0:1978:U:C5'	1:0:1979:C:H5''	1.82	1.10
1:0:2559:U:C2'	1:0:2560:G:H5'	1.80	1.09
1:0:2708:U:H2'	1:0:2709:C:C6	1.87	1.09
1:0:1908:C:H2'	1:0:1909:U:H4'	1.23	1.09
1:0:984:A:H1'	1:0:1202:U:C6	1.88	1.08
1:0:1437:A:H2'	1:0:1438:G:H8	1.14	1.08
1:0:693:A:H2'	1:0:694:G:C8	1.88	1.08
1:0:2691:C:C2'	1:0:2692:A:H5''	1.84	1.07
1:0:591:G:H3'	1:0:592:G:H8	1.20	1.07
1:0:509:U:H2'	1:0:510:G:H5'	1.36	1.06
1:0:750:C:H2'	1:0:751:G:H8	1.20	1.04
1:0:940:G:H3'	1:0:941:U:C5'	1.88	1.04
1:0:1202:U:H2'	1:0:1203:A:H8	1.21	1.04
1:0:2811:G:H2'	1:0:2812:A:H8	1.19	1.04
1:0:841:G:H2'	1:0:842:A:C8	1.93	1.03
1:0:788:G:N2	1:0:800:U:C3'	2.22	1.03
1:0:958:G:H2'	1:0:959:C:H6	1.24	1.03
1:0:2484:G:C8	1:0:2555:G:N2	2.27	1.03
1:0:2553:G:O2'	1:0:2554:C:H5'	1.59	1.03
1:0:2737:A:H2'	1:0:2738:A:H5'	1.41	1.03
1:0:2781:G:H2'	1:0:2782:G:C8	1.93	1.03
1:0:2691:C:H2'	1:0:2692:A:H5''	1.04	1.02
1:0:2856:U:C2'	1:0:2857:C:H5''	1.91	1.01
1:0:1464:A:H2'	1:0:1465:G:O4'	1.62	1.00
1:0:2198:U:C3'	1:0:2199:C:H4'	1.92	1.00
1:0:832:A:H2'	1:0:833:A:H8	1.27	1.00
1:0:1621:C:H4'	1:0:1626:A:H62	1.26	0.99
1:0:741:G:C6	1:0:743:A:C5	2.51	0.98
1:0:1787:U:H2'	1:0:1788:C:H6	1.26	0.98
1:0:1918:G:H2'	1:0:1945:C:H42	1.27	0.98
1:0:1978:U:H5'	1:0:1979:C:H5''	1.43	0.98
1:0:2311:U:H5'	1:0:2315:A:H61	1.26	0.98
1:0:109:A:C2'	1:0:110:U:H5''	1.93	0.98
1:0:357:A:H2'	1:0:358:C:H5'	1.43	0.97

Continued on next page...

Continued from previous page...

Atom-1	Atom-2	Interatomic distance (Å)	Clash overlap (Å)
1:0:2040:A:C2'	1:0:2041:A:C8	2.31	0.97
1:0:699:G:H21	1:0:801:A:N6	1.60	0.97
1:0:971:A:O2'	1:0:972:C:H5'	1.62	0.97
1:0:1440:G:H1'	1:0:1588:A:N6	1.80	0.97
1:0:627:A:H2'	1:0:628:A:C8	1.98	0.97
1:0:2425:G:O2'	1:0:2426:G:H5''	1.64	0.97
1:0:2553:G:C2'	1:0:2554:C:H5'	1.93	0.97
1:0:172:A:N7	1:0:175:C:H5	1.63	0.96
1:0:1528:C:H3'	1:0:1529:C:H5''	1.45	0.96
1:0:2040:A:H2'	1:0:2041:A:H8	0.87	0.96
1:0:2725:C:H2'	1:0:2726:U:C6	2.00	0.96
1:0:1377:G:HO2'	1:0:1799:A:H2	0.96	0.95
1:0:624:A:H2'	1:0:625:A:H5'	1.48	0.95
1:0:2418:A:H5''	1:0:2419:C:OP1	1.67	0.95
1:0:2041:A:H5''	1:0:2042:A:OP2	1.66	0.95
1:0:1715:A:O2'	1:0:1716:G:H3'	1.66	0.95
1:0:2404:A:H5'	1:0:2406:C:O4'	1.67	0.95
1:0:1174:G:H2'	1:0:1175:A:H8	1.28	0.94
1:0:2589:C:H5'	1:0:2590:U:H5'	1.48	0.94
1:0:579:G:H4'	1:0:994:A:C2	2.02	0.94
1:0:1774:A:N1	1:0:2566:A:H2'	1.80	0.94
1:0:68:C:O2	1:0:68:C:H2'	1.67	0.94
1:0:918:A:C2'	1:0:919:U:H5''	1.96	0.94
1:0:192:G:H1'	1:0:193:A:H4'	1.48	0.94
1:0:788:G:N2	1:0:801:A:P	2.40	0.94
1:0:1438:G:H2'	1:0:1439:G:H5'	1.49	0.94
1:0:2198:U:H3'	1:0:2199:C:H4'	1.50	0.94
1:0:2811:G:H2'	1:0:2812:A:C8	2.03	0.94
1:0:1715:A:H2'	1:0:1716:G:H5''	1.48	0.94
1:0:321:A:H2'	1:0:323:G:N7	1.83	0.93
1:0:742:G:N2	1:0:1766:U:C6	2.36	0.93
1:0:939:C:H2'	1:0:940:G:C8	2.02	0.93
1:0:2329:C:H2'	1:0:2330:G:O4'	1.67	0.93
1:0:1373:G:H22	1:0:2192:U:H3	1.00	0.93
1:0:1673:C:H2'	1:0:1674:C:H6	1.31	0.93
1:0:1764:A:H2'	1:0:1765:C:H5'	1.51	0.93
1:0:2498:U:H4'	1:0:2499:C:OP1	1.63	0.93
1:0:583:C:H1'	1:0:2038:C:C6	2.04	0.93
1:0:699:G:N2	1:0:801:A:H61	1.67	0.93
1:0:1437:A:H2'	1:0:1438:G:C8	2.04	0.93
1:0:2418:A:H1'	1:0:2565:C:HO2'	1.30	0.93

Continued on next page...

Continued from previous page...

Atom-1	Atom-2	Interatomic distance (Å)	Clash overlap (Å)
1:0:627:A:H2'	1:0:628:A:H8	1.29	0.92
1:0:1438:G:C2'	1:0:1439:G:H5'	1.98	0.92
1:0:2418:A:C1'	1:0:2565:C:O2'	2.16	0.92
1:0:1698:C:H2'	1:0:1753:A:N3	1.84	0.92
1:0:2705:A:O2'	1:0:2706:U:C6	2.23	0.92
1:0:2781:G:H2'	1:0:2782:G:C1'	1.98	0.92
1:0:741:G:C6	1:0:743:A:N7	2.38	0.92
1:0:976:C:H1'	1:0:2252:A:C2	2.05	0.92
1:0:1631:C:C2'	1:0:1632:A:H5''	2.00	0.92
1:0:983:G:OP2	1:0:985:G:H5''	1.69	0.92
1:0:2427:A:O2'	1:0:2428:U:OP1	1.85	0.92
1:0:2680:U:H5''	1:0:2681:A:H5'	1.52	0.92
1:0:2691:C:H2'	1:0:2692:A:C5'	1.98	0.92
1:0:1882:G:H21	1:0:1885:C:N4	1.67	0.91
1:0:2810:A:C5	1:0:2854:G:N7	2.38	0.91
1:0:2810:A:N6	1:0:2854:G:C8	2.38	0.91
1:0:611:C:O2	1:0:614:G:H4'	1.70	0.91
1:0:1354:A:H3'	1:0:1410:U:C2	2.05	0.91
1:0:787:A:O2'	1:0:788:G:H5'	1.71	0.91
1:0:1359:G:H5'	1:0:1359:G:H8	1.34	0.91
1:0:2425:G:H2'	1:0:2426:G:H5'	1.51	0.91
1:0:788:G:N2	1:0:800:U:H2'	1.85	0.91
1:0:1978:U:H5'	1:0:1979:C:C5'	2.00	0.91
1:0:2185:U:H2'	1:0:2186:G:C8	2.05	0.91
1:0:1800:A:N3	1:0:1802:A:N1	2.19	0.90
1:0:750:C:H2'	1:0:751:G:C8	2.06	0.90
1:0:958:G:H2'	1:0:959:C:C6	2.05	0.90
1:0:318:G:H21	1:0:341:A:H62	1.13	0.90
1:0:1150:C:H4'	1:0:1154:A:C2	2.06	0.90
1:0:306:G:N2	1:0:355:G:H1'	1.85	0.90
1:0:516:G:HO2'	1:0:517:A:H8	0.92	0.90
1:0:813:A:H1'	1:0:815:A:H5'	1.51	0.90
1:0:689:A:H8	1:0:2052:G:H21	0.92	0.90
1:0:2376:G:H22	1:0:2399:C:H1'	1.36	0.90
1:0:616:U:H2'	1:0:617:U:H5''	1.51	0.89
1:0:1198:C:O3'	1:0:1199:U:H4'	1.72	0.89
1:0:631:G:H4'	1:0:632:A:C5'	2.03	0.89
1:0:693:A:H2'	1:0:694:G:H8	1.28	0.89
1:0:992:A:H5'	1:0:993:C:OP2	1.72	0.89
1:0:1459:U:OP1	1:0:1459:U:H3'	1.70	0.89
1:0:1882:G:H21	1:0:1885:C:H41	1.12	0.89

Continued on next page...

Continued from previous page...

Atom-1	Atom-2	Interatomic distance (Å)	Clash overlap (Å)
1:0:2841:U:H1'	1:0:2843:A:O2'	1.73	0.89
1:0:1089:C:H2'	1:0:1099:A:O4'	1.71	0.88
1:0:1477:C:H5'	1:0:1478:U:OP2	1.73	0.88
1:0:538:A:H3'	1:0:538:A:C8	2.07	0.88
1:0:2427:A:O2'	1:0:2428:U:P	2.31	0.88
1:0:837:U:H2'	1:0:838:A:H8	1.38	0.88
1:0:985:G:H1'	1:0:1001:A:N6	1.88	0.88
1:0:1458:A:C3'	1:0:1459:U:H5''	2.03	0.88
3:0:2881:G80:H14	3:0:2881:G80:H10	1.52	0.88
1:0:788:G:N2	1:0:800:U:C2'	2.37	0.88
1:0:2058:U:H3'	1:0:2217:G:H22	1.38	0.88
1:0:742:G:H5''	1:0:776:G:O5'	1.73	0.87
1:0:1625:A:H3'	1:0:1625:A:N3	1.87	0.87
1:0:143:A:H2'	1:0:144:U:H6	1.36	0.87
1:0:701:U:O2	1:0:800:U:H4'	1.73	0.87
1:0:2768:C:HO2'	1:0:2784:A:H8	0.89	0.87
1:0:1329:U:H2'	1:0:1330:G:H8	1.40	0.87
1:0:2043:A:O4'	1:0:2481:G:H1'	1.74	0.87
1:0:2426:G:H4'	1:0:2427:A:C5'	2.05	0.87
1:0:1299:A:H2'	1:0:1301:U:OP2	1.73	0.87
1:0:1383:C:H2'	1:0:1384:G:H8	1.37	0.87
1:0:2560:G:O2'	1:0:2561:G:P	2.32	0.87
1:0:2755:A:O2'	1:0:2756:A:C5'	2.23	0.87
1:0:2426:G:O2'	1:0:2427:A:H5'	1.74	0.86
1:0:2544:A:H2'	1:0:2545:A:H1'	1.55	0.86
1:0:462:G:H2'	1:0:463:C:C5'	2.05	0.86
1:0:787:A:C5	1:0:788:G:N7	2.44	0.86
1:0:1345:G:C4	1:0:1625:A:N1	2.43	0.86
1:0:1991:C:H2'	1:0:1992:G:H8	1.39	0.86
1:0:1361:G:H2'	1:0:1362:A:H8	1.40	0.86
1:0:837:U:H3	1:0:846:A:H61	1.18	0.86
1:0:1073:G:H2'	1:0:1074:G:C4'	2.06	0.86
1:0:1670:G:H21	1:0:1988:A:H62	1.23	0.86
1:0:2266:A:C2	1:0:2268:G:H1'	2.11	0.86
1:0:2697:G:O2'	1:0:2698:G:H5'	1.76	0.86
1:0:591:G:H3'	1:0:592:G:C8	2.09	0.86
1:0:1147:G:H2'	1:0:1148:G:H8	1.38	0.86
1:0:1373:G:N2	1:0:2192:U:H3	1.71	0.86
1:0:2791:C:O2'	1:0:2792:C:H5'	1.76	0.86
1:0:1673:C:H2'	1:0:1674:C:C6	2.10	0.86
1:0:1522:C:H2'	1:0:1523:A:O4'	1.75	0.86

Continued on next page...

Continued from previous page...

Atom-1	Atom-2	Interatomic distance (Å)	Clash overlap (Å)
1:0:1947:G:H4'	1:0:1948:C:OP2	1.75	0.86
1:0:175:C:N4	1:0:225:G:H1	1.72	0.85
1:0:1826:U:H1'	1:0:1952:A:H2'	1.55	0.85
1:0:76:C:H6	1:0:76:C:H5'	1.40	0.85
1:0:941:U:H4'	1:0:941:U:OP1	1.74	0.85
1:0:1586:A:H2'	1:0:1587:A:H8	1.39	0.85
1:0:2266:A:N6	1:0:2323:U:H1'	1.91	0.85
1:0:2061:C:H42	1:0:2220:A:H61	1.24	0.85
1:0:640:C:H4'	1:0:660:G:N3	1.91	0.85
1:0:813:A:O2'	1:0:814:G:C3'	2.24	0.85
1:0:176:A:H2'	1:0:2412:A:H61	1.41	0.85
1:0:590:C:H2'	1:0:591:G:H8	1.42	0.85
1:0:985:G:H1'	1:0:1001:A:H61	1.40	0.85
1:0:351:A:H2'	1:0:352:G:O4'	1.77	0.85
1:0:2755:A:O2'	1:0:2756:A:H5'	1.75	0.85
1:0:2477:C:H3'	1:0:2477:C:H6	1.41	0.85
1:0:572:G:O2'	1:0:573:C:H5'	1.75	0.85
1:0:2172:U:O2'	1:0:2173:G:H5'	1.75	0.85
1:0:65:C:H2'	1:0:66:U:O4'	1.74	0.84
1:0:1787:U:H2'	1:0:1788:C:C6	2.12	0.84
1:0:2761:A:H5''	1:0:2762:G:H5'	1.58	0.84
1:0:450:C:H2'	1:0:451:A:H8	1.40	0.84
1:0:682:G:H5''	1:0:683:A:OP2	1.77	0.84
1:0:1071:U:H3'	1:0:1072:U:H5'	1.60	0.84
1:0:1199:U:H3'	1:0:1200:G:H5''	1.57	0.84
1:0:1978:U:H5''	1:0:1979:C:H5''	1.56	0.84
1:0:926:C:H2'	1:0:927:C:H5'	1.59	0.84
1:0:2678:C:C2	1:0:2688:G:N2	2.46	0.84
1:0:1407:G:N2	1:0:1408:A:N1	2.25	0.84
1:0:704:G:H2'	1:0:705:C:H6	1.40	0.84
1:0:1164:C:H2'	1:0:1165:G:O4'	1.78	0.84
1:0:2261:G:H4'	1:0:2262:C:OP2	1.77	0.84
1:0:1124:U:H2'	1:0:1125:G:H8	1.42	0.84
1:0:619:A:H61	1:0:629:C:H42	1.23	0.84
1:0:2780:A:H2'	1:0:2781:G:C8	2.13	0.84
1:0:1572:C:H2'	1:0:1573:G:H5''	1.60	0.84
1:0:2376:G:N2	1:0:2399:C:H1'	1.92	0.84
1:0:2810:A:C6	1:0:2854:G:N7	2.45	0.84
1:0:318:G:N2	1:0:320:A:H3'	1.93	0.83
1:0:1625:A:H1'	1:0:1632:A:O2'	1.78	0.83
1:0:1896:A:H2'	1:0:1899:A:H61	1.42	0.83

Continued on next page...

Continued from previous page...

Atom-1	Atom-2	Interatomic distance (Å)	Clash overlap (Å)
1:0:2565:C:C2'	1:0:2566:A:H5'	2.08	0.83
1:0:1202:U:H2'	1:0:1203:A:C8	2.12	0.83
1:0:1333:G:H21	1:0:1344:C:H41	1.26	0.83
1:0:2395:C:H2'	1:0:2396:C:H5''	1.60	0.83
1:0:1286:U:H4'	1:0:1288:A:OP1	1.78	0.83
1:0:1666:G:H2'	1:0:1667:A:H8	1.40	0.83
1:0:810:U:H2'	1:0:811:G:O4'	1.78	0.83
1:0:1440:G:H1'	1:0:1588:A:H61	1.40	0.83
1:0:612:G:O3'	1:0:613:A:H4'	1.77	0.83
1:0:741:G:O6	1:0:743:A:C6	2.30	0.83
1:0:2812:A:H2'	1:0:2813:G:H8	1.43	0.83
1:0:516:G:O2'	1:0:517:A:H8	1.60	0.83
1:0:1685:A:H61	1:0:1693:A:H61	1.22	0.83
1:0:67:G:H2'	1:0:68:C:O4'	1.78	0.83
1:0:2387:U:H2'	1:0:2388:G:C8	2.12	0.83
1:0:2790:C:H2'	1:0:2791:C:C6	2.14	0.83
1:0:1354:A:H3'	1:0:1410:U:O2	1.78	0.83
1:0:1479:G:N2	1:0:1543:G:H21	1.75	0.83
1:0:1552:C:H2'	1:0:1553:G:H5'	1.60	0.83
1:0:2710:C:O2'	1:0:2711:G:H5'	1.79	0.83
1:0:1670:G:OP1	1:0:2797:G:N2	2.11	0.82
1:0:2456:U:H1'	1:0:2460:G:H1	1.43	0.82
1:0:459:A:H1'	1:0:461:A:N6	1.93	0.82
1:0:2677:U:H3	1:0:2688:G:H1	1.27	0.82
1:0:825:C:H1'	1:0:1263:G:C2	2.14	0.82
1:0:594:G:C4	1:0:1264:C:N4	2.47	0.82
1:0:1351:G:O2'	1:0:1352:G:H5'	1.80	0.82
1:0:2448:A:H2'	1:0:2449:G:H5'	1.62	0.82
1:0:2726:U:C2'	1:0:2727:G:H5'	2.09	0.82
1:0:185:C:H2'	1:0:186:C:H6	1.44	0.82
1:0:1632:A:O2'	1:0:1633:C:P	2.37	0.82
1:0:1301:U:H4'	1:0:1302:C:OP2	1.78	0.82
1:0:1927:U:O2	1:0:1927:U:H2'	1.78	0.82
1:0:637:G:H8	1:0:637:G:H3'	1.45	0.82
1:0:822:G:O2'	1:0:823:U:H5'	1.80	0.82
1:0:837:U:H2'	1:0:838:A:C8	2.15	0.82
1:0:1436:G:H21	1:0:1514:C:H1'	1.42	0.82
1:0:1911:A:H2'	1:0:1912:G:H5'	1.61	0.82
1:0:2058:U:H3'	1:0:2217:G:N2	1.94	0.82
1:0:330:C:H2'	1:0:331:U:H5'	1.60	0.82
1:0:805:G:H4'	1:0:806:A:OP2	1.79	0.82

Continued on next page...

Continued from previous page...

Atom-1	Atom-2	Interatomic distance (Å)	Clash overlap (Å)
1:0:138:G:H2'	1:0:139:A:H8	1.44	0.82
1:0:1020:A:N7	1:0:1021:A:C6	2.48	0.82
1:0:2624:G:H4'	1:0:2712:G:O2'	1.78	0.82
1:0:1312:G:H5''	1:0:1313:U:H5''	1.62	0.81
1:0:2871:U:H2'	1:0:2872:U:C6	2.15	0.81
1:0:83:A:H62	1:0:98:U:H1'	1.44	0.81
1:0:171:G:C2'	1:0:172:A:H5'	2.09	0.81
1:0:192:G:C1'	1:0:193:A:H4'	2.10	0.81
1:0:557:U:H3'	1:0:559:C:N4	1.95	0.81
1:0:689:A:H8	1:0:2052:G:N2	1.77	0.81
1:0:832:A:H2'	1:0:833:A:C8	2.15	0.81
1:0:2424:G:O2'	1:0:2425:G:H5'	1.79	0.81
1:0:2426:G:C4'	1:0:2427:A:H5''	2.09	0.81
1:0:2692:A:H5'	1:0:2693:U:H5'	1.62	0.81
1:0:116:A:N3	1:0:155:G:H1'	1.96	0.81
1:0:788:G:N2	1:0:800:U:H3'	1.94	0.81
1:0:1361:G:H2'	1:0:1362:A:C8	2.15	0.81
1:0:2044:G:O2'	1:0:2045:A:H5'	1.80	0.81
1:0:2431:C:O2'	1:0:2432:A:H5'	1.80	0.81
1:0:2306:A:H2'	1:0:2307:A:C8	2.14	0.81
1:0:1648:C:H6	1:0:1648:C:H5'	1.45	0.81
1:0:2014:A:N7	1:0:2477:C:H1'	1.95	0.81
1:0:27:G:H1'	1:0:523:A:N6	1.96	0.81
1:0:2352:A:H2'	1:0:2353:G:C8	2.15	0.81
1:0:632:A:H3'	1:0:632:A:N3	1.96	0.81
1:0:1337:G:H1'	1:0:1632:A:N6	1.94	0.81
1:0:2266:A:H62	1:0:2323:U:H1'	1.46	0.81
1:0:2492:G:H2'	1:0:2493:U:C6	2.16	0.81
1:0:742:G:H2'	1:0:742:G:N3	1.96	0.81
1:0:1108:U:H2'	1:0:1109:A:H5'	1.62	0.81
1:0:1159:U:O2'	1:0:1160:C:H5'	1.80	0.81
1:0:2471:U:H2'	1:0:2472:U:C6	2.15	0.81
1:0:622:U:H2'	1:0:623:G:H5'	1.60	0.81
1:0:653:G:H21	1:0:657:A:N6	1.79	0.81
1:0:2382:C:O2	1:0:2382:C:H2'	1.80	0.81
1:0:2839:G:H2'	1:0:2840:U:C6	2.15	0.81
1:0:539:A:H62	1:0:2024:U:H3	1.27	0.80
1:0:699:G:H5'	1:0:700:C:OP2	1.81	0.80
1:0:741:G:C5	1:0:743:A:N7	2.49	0.80
1:0:2556:A:C2	1:0:2593:A:H2	2.00	0.80
1:0:2825:A:H2'	1:0:2826:C:C6	2.16	0.80

Continued on next page...

Continued from previous page...

Atom-1	Atom-2	Interatomic distance (Å)	Clash overlap (Å)
1:0:594:G:N1	1:0:1264:C:H5	1.79	0.80
1:0:1301:U:O2'	1:0:1664:G:N2	2.14	0.80
1:0:1906:U:H2'	1:0:1907:C:C5	2.16	0.80
1:0:2053:G:H2'	1:0:2054:A:C8	2.15	0.80
1:0:2081:U:H2'	1:0:2082:C:H5''	1.61	0.80
1:0:104:C:H2'	1:0:105:G:H5''	1.64	0.80
1:0:143:A:H2'	1:0:144:U:C6	2.15	0.80
1:0:204:A:H61	1:0:423:G:H21	1.28	0.80
1:0:741:G:O6	1:0:743:A:C5	2.33	0.80
1:0:2369:U:H6	1:0:2369:U:H3'	1.46	0.80
1:0:873:U:H1'	1:0:2246:A:H5''	1.62	0.80
1:0:1514:C:H5'	1:0:1593:C:H5'	1.64	0.80
1:0:1900:U:H2'	1:0:1901:A:O4'	1.81	0.80
1:0:2387:U:H2'	1:0:2388:G:H8	1.46	0.80
1:0:2205:C:H2'	1:0:2206:C:H5'	1.64	0.80
1:0:2426:G:O2'	1:0:2427:A:C5'	2.30	0.80
1:0:1365:U:H1'	1:0:1586:A:H2	1.45	0.80
1:0:367:G:H2'	1:0:368:A:H5''	1.63	0.79
1:0:1918:G:H2'	1:0:1945:C:N4	1.96	0.79
1:0:2133:G:H2'	1:0:2134:U:C6	2.17	0.79
1:0:306:G:H22	1:0:355:G:H1'	1.48	0.79
1:0:1333:G:H22	1:0:1344:C:H5	1.29	0.79
1:0:1675:C:H2'	1:0:1676:U:C6	2.17	0.79
1:0:2563:U:C2'	1:0:2564:U:H5'	2.12	0.79
1:0:2194:A:H2'	1:0:2195:C:H5''	1.64	0.79
1:0:1255:A:H2'	1:0:1256:C:H6	1.48	0.79
1:0:1443:G:H2'	1:0:1444:C:H6	1.47	0.79
1:0:1586:A:H2'	1:0:1587:A:C8	2.18	0.79
1:0:2040:A:N9	1:0:2041:A:C8	2.50	0.79
1:0:2713:A:H2'	1:0:2714:A:H8	1.45	0.79
1:0:368:A:H2'	1:0:369:C:O4'	1.82	0.79
1:0:1958:G:H2'	1:0:1959:U:C6	2.17	0.79
1:0:929:A:C3'	1:0:930:A:H5''	2.12	0.79
1:0:2312:A:H2'	1:0:2312:A:N3	1.98	0.79
1:0:2565:C:H2'	1:0:2565:C:O2	1.81	0.79
1:0:637:G:H3'	1:0:637:G:C8	2.17	0.79
1:0:1686:A:H2'	1:0:1687:C:H5'	1.64	0.79
1:0:1941:C:O2'	1:0:1942:G:H5'	1.83	0.79
1:0:2424:G:C2'	1:0:2425:G:H5'	2.14	0.78
1:0:2553:G:H2'	1:0:2554:C:H5'	1.64	0.78
1:0:699:G:H21	1:0:801:A:H61	0.82	0.78

Continued on next page...

Continued from previous page...

Atom-1	Atom-2	Interatomic distance (Å)	Clash overlap (Å)
1:0:716:U:H2'	1:0:717:G:O4'	1.82	0.78
1:0:1439:G:H3'	1:0:1439:G:OP2	1.84	0.78
1:0:2782:G:H3'	1:0:2783:U:H5''	1.63	0.78
1:0:2856:U:H2'	1:0:2857:C:C5'	2.12	0.78
1:0:579:G:H4'	1:0:994:A:H2	1.47	0.78
1:0:1345:G:C8	1:0:1625:A:N6	2.48	0.78
1:0:67:G:C6	1:0:72:A:C2	2.71	0.78
1:0:173:A:H2'	1:0:173:A:N3	1.95	0.78
1:0:2071:G:O2'	1:0:2072:C:H5'	1.83	0.78
1:0:462:G:H2'	1:0:463:C:H5'	1.64	0.78
1:0:227:G:H2'	1:0:228:A:C8	2.18	0.78
1:0:808:C:O2'	1:0:809:C:H5'	1.83	0.78
1:0:1073:G:H2'	1:0:1074:G:H4'	1.64	0.78
1:0:1624:A:O2'	1:0:1625:A:H5'	1.83	0.78
1:0:2109:A:H2'	1:0:2110:G:O4'	1.84	0.78
1:0:912:A:H2'	1:0:913:A:H8	1.48	0.78
1:0:1770:U:O4	1:0:1774:A:H2'	1.84	0.78
1:0:881:U:H2'	1:0:882:C:C6	2.19	0.78
1:0:1714:A:H5'	1:0:1715:A:C5'	2.13	0.78
1:0:1800:A:H1'	1:0:1802:A:C2	2.19	0.78
1:0:2047:C:H1'	1:0:2429:A:C6	2.18	0.78
1:0:631:G:H4'	1:0:632:A:H5'	1.66	0.78
1:0:1923:U:H5'	1:0:1924:C:OP1	1.84	0.78
1:0:116:A:C2	1:0:155:G:H1'	2.17	0.78
1:0:314:G:H2'	1:0:315:G:H8	1.47	0.78
1:0:366:U:H2'	1:0:367:G:H8	1.47	0.78
1:0:954:U:C4	1:0:955:G:N2	2.52	0.78
1:0:1325:U:O2'	1:0:1326:U:OP2	2.02	0.78
1:0:2185:U:H2'	1:0:2186:G:H8	1.45	0.78
1:0:2555:G:H2'	1:0:2555:G:N3	1.97	0.78
1:0:742:G:H4'	1:0:776:G:H4'	1.64	0.77
1:0:1210:C:H1'	1:0:1239:A:C4	2.19	0.77
1:0:2737:A:H2'	1:0:2738:A:C5'	2.14	0.77
1:0:936:A:H2'	1:0:937:C:O4'	1.85	0.77
1:0:1690:U:H2'	1:0:1691:G:H5'	1.66	0.77
1:0:1911:A:N7	1:0:1912:G:H8	1.83	0.77
1:0:1898:U:H3'	1:0:1899:A:C8	2.19	0.77
1:0:2222:U:H2'	1:0:2223:U:H6	1.48	0.77
1:0:788:G:H2'	1:0:807:A:C8	2.18	0.77
1:0:1399:C:O2'	1:0:1400:A:H5'	1.85	0.77
1:0:1898:U:H3'	1:0:1899:A:H8	1.49	0.77

Continued on next page...

Continued from previous page...

Atom-1	Atom-2	Interatomic distance (Å)	Clash overlap (Å)
1:0:1286:U:H5''	1:0:1663:C:N4	1.99	0.77
1:0:1675:C:H2'	1:0:1676:U:H6	1.49	0.77
1:0:2425:G:C2'	1:0:2426:G:H5'	2.13	0.77
1:0:66:U:H2'	1:0:67:G:C8	2.19	0.77
1:0:1699:A:H61	1:0:1723:U:H3	1.33	0.77
1:0:2324:G:N3	1:0:2326:C:H5	1.81	0.77
1:0:2726:U:N3	1:0:2736:U:O4	2.18	0.77
1:0:2768:C:O2'	1:0:2784:A:H8	1.67	0.77
1:0:451:A:H2'	1:0:452:G:C8	2.20	0.77
1:0:1783:G:N2	1:0:1820:G:O2'	2.16	0.77
1:0:2040:A:C8	1:0:2041:A:N7	2.53	0.77
1:0:691:C:O2'	1:0:692:C:H5'	1.85	0.77
1:0:2690:A:OP1	1:0:2692:A:OP2	2.03	0.77
1:0:741:G:C5	1:0:743:A:C8	2.73	0.77
1:0:1181:C:H2'	1:0:1182:U:O4'	1.84	0.77
1:0:1343:C:O2'	1:0:1344:C:H5'	1.85	0.77
1:0:2198:U:H3'	1:0:2199:C:C4'	2.13	0.77
1:0:175:C:H42	1:0:225:G:H1	1.30	0.77
1:0:983:G:C6	1:0:984:A:N6	2.53	0.77
1:0:1625:A:H4'	1:0:1625:A:OP2	1.85	0.77
1:0:2222:U:H2'	1:0:2223:U:C6	2.20	0.77
1:0:2425:G:O2'	1:0:2426:G:C5'	2.32	0.77
1:0:58:C:H42	1:0:73:A:N6	1.83	0.76
1:0:314:G:H2'	1:0:315:G:C8	2.20	0.76
1:0:20:C:O2'	1:0:21:A:H5'	1.85	0.76
1:0:403:A:H5''	1:0:404:A:OP1	1.86	0.76
1:0:465:C:H2'	1:0:467:U:O2	1.85	0.76
1:0:698:A:H1'	1:0:701:U:O4	1.85	0.76
1:0:861:G:H1	1:0:942:U:H3	1.32	0.76
1:0:1401:G:O2'	1:0:1402:G:H5'	1.83	0.76
1:0:1993:G:O2'	1:0:1994:U:H5'	1.83	0.76
1:0:58:C:H5'	1:0:59:G:OP2	1.86	0.76
1:0:624:A:C2'	1:0:625:A:H5'	2.16	0.76
1:0:1026:U:H2'	1:0:1027:C:C6	2.21	0.76
1:0:1514:C:H5'	1:0:1593:C:C5'	2.15	0.76
1:0:330:C:C2'	1:0:331:U:H5'	2.14	0.76
1:0:2047:C:H6	1:0:2047:C:H5''	1.50	0.76
1:0:2565:C:HO2'	1:0:2566:A:H5'	1.48	0.76
1:0:16:G:O2'	1:0:17:G:H5'	1.85	0.76
1:0:530:G:H2'	1:0:531:G:H8	1.49	0.76
1:0:1920:A:C6	1:0:1922:U:H5	2.04	0.76

Continued on next page...

Continued from previous page...

Atom-1	Atom-2	Interatomic distance (Å)	Clash overlap (Å)
1:0:2560:G:N1	1:0:2589:C:C5	2.53	0.76
1:0:788:G:C2'	1:0:807:A:N7	2.43	0.76
1:0:1486:A:H2'	1:0:1487:C:C6	2.20	0.76
1:0:2560:G:O4'	1:0:2561:G:N7	2.19	0.76
1:0:857:U:H2'	1:0:858:G:H5'	1.67	0.76
1:0:1440:G:H3'	1:0:1441:A:C5'	2.15	0.76
1:0:1685:A:H4'	1:0:1686:A:H5'	1.68	0.76
1:0:2516:U:H2'	1:0:2517:C:H6	1.50	0.76
1:0:2781:G:H2'	1:0:2782:G:N9	2.00	0.76
1:0:166:G:O2'	1:0:167:A:H5''	1.85	0.76
1:0:2492:G:H2'	1:0:2493:U:H6	1.50	0.76
1:0:2516:U:H2'	1:0:2517:C:C6	2.21	0.76
1:0:929:A:H8	1:0:2247:A:H61	1.34	0.76
1:0:1279:G:O2'	1:0:1280:U:OP2	2.04	0.76
1:0:1681:A:H61	1:0:1979:C:N4	1.84	0.76
1:0:1714:A:O2'	1:0:1961:A:OP1	2.03	0.76
1:0:879:A:N1	1:0:926:C:N4	2.34	0.75
1:0:1714:A:H5'	1:0:1715:A:O5'	1.85	0.75
1:0:2560:G:O2'	1:0:2561:G:OP2	2.03	0.75
1:0:2812:A:H2'	1:0:2813:G:C8	2.20	0.75
1:0:318:G:H21	1:0:341:A:N6	1.84	0.75
1:0:1443:G:H2'	1:0:1444:C:C6	2.22	0.75
1:0:839:U:OP1	1:0:2408:G:OP2	2.04	0.75
1:0:1310:C:H2'	1:0:1311:C:H6	1.50	0.75
1:0:1507:A:H4'	1:0:1510:A:OP1	1.86	0.75
1:0:1621:C:C4'	1:0:1626:A:H62	1.99	0.75
1:0:1674:C:H2'	1:0:1675:C:H6	1.51	0.75
1:0:459:A:H1'	1:0:461:A:H62	1.52	0.75
1:0:759:C:H5''	1:0:761:G:H1'	1.68	0.75
1:0:1653:C:H2'	1:0:1654:A:C8	2.21	0.75
1:0:2033:C:C4	1:0:2034:A:N7	2.55	0.75
1:0:2162:C:H2'	1:0:2163:U:C6	2.22	0.75
1:0:308:C:O2'	1:0:309:G:H5'	1.85	0.75
1:0:686:C:H2'	1:0:687:G:H5'	1.69	0.75
1:0:764:A:C4	1:0:802:A:C2	2.74	0.75
1:0:955:G:C8	1:0:955:G:H3'	2.21	0.75
1:0:1151:U:H5''	1:0:1153:A:O5'	1.87	0.75
1:0:1666:G:H2'	1:0:1667:A:C8	2.21	0.75
1:0:2059:U:OP2	1:0:2217:G:N2	2.19	0.75
1:0:2771:C:H1'	1:0:2782:G:H22	1.51	0.75
1:0:2796:A:H2'	1:0:2797:G:H8	1.50	0.75

Continued on next page...

Continued from previous page...

Atom-1	Atom-2	Interatomic distance (Å)	Clash overlap (Å)
1:0:459:A:H4'	1:0:461:A:N7	2.01	0.75
1:0:778:G:H2'	1:0:779:U:H6	1.51	0.75
1:0:929:A:N7	1:0:930:A:N3	2.35	0.75
1:0:1349:A:H2'	1:0:1350:G:H8	1.49	0.75
1:0:1377:G:O2'	1:0:1799:A:H2	1.66	0.75
1:0:1827:G:H1'	1:0:1914:U:C2	2.21	0.75
1:0:2280:A:H2'	1:0:2281:C:C6	2.22	0.75
1:0:2447:G:O2'	1:0:2448:A:H5'	1.85	0.75
1:0:2564:U:HO2'	1:0:2565:C:H5'	1.52	0.75
1:0:84:G:H2'	1:0:85:C:O4'	1.86	0.75
1:0:1354:A:O5'	1:0:1410:U:N3	2.19	0.75
1:0:1979:C:O4'	1:0:1979:C:OP1	2.05	0.75
1:0:171:G:H2'	1:0:172:A:H5'	1.69	0.75
1:0:547:U:H2'	1:0:548:G:H8	1.51	0.75
1:0:1174:G:H2'	1:0:1175:A:C8	2.17	0.75
1:0:1761:G:H2'	1:0:1762:C:H6	1.51	0.75
1:0:2675:U:H2'	1:0:2676:G:C8	2.22	0.75
1:0:874:A:C2	1:0:875:G:H1'	2.22	0.74
1:0:1674:C:H2'	1:0:1675:C:C6	2.22	0.74
1:0:68:C:C2	1:0:72:A:C2	2.75	0.74
1:0:133:C:H2'	1:0:134:G:O4'	1.87	0.74
1:0:138:G:H2'	1:0:139:A:C8	2.22	0.74
1:0:579:G:C4'	1:0:994:A:H2	2.00	0.74
1:0:824:U:H4'	1:0:1264:C:O2	1.87	0.74
1:0:317:U:H3'	1:0:318:G:H5''	1.69	0.74
1:0:1744:G:N2	1:0:1746:A:H3'	2.01	0.74
1:0:772:G:H2'	1:0:773:G:H8	1.52	0.74
1:0:2343:C:H2'	1:0:2344:G:O4'	1.87	0.74
1:0:2323:U:H5''	1:0:2324:G:OP1	1.87	0.74
1:0:2425:G:C2'	1:0:2426:G:C5'	2.65	0.74
1:0:2503:G:H2'	1:0:2504:G:H5''	1.67	0.74
1:0:450:C:H2'	1:0:451:A:C8	2.22	0.74
1:0:790:A:H2'	1:0:790:A:N3	2.01	0.74
1:0:1086:C:H2'	1:0:1087:C:H5''	1.68	0.74
1:0:1468:A:H8	1:0:1468:A:O5'	1.70	0.74
1:0:1483:G:H2'	1:0:1484:G:H8	1.53	0.74
1:0:2796:A:H2'	1:0:2797:G:C8	2.22	0.74
1:0:509:U:C2'	1:0:510:G:H5'	2.15	0.74
1:0:813:A:O2'	1:0:814:G:O5'	2.04	0.74
1:0:2760:G:O2'	1:0:2761:A:OP1	2.03	0.74
1:0:181:A:H4'	1:0:182:G:OP1	1.88	0.74

Continued on next page...

Continued from previous page...

Atom-1	Atom-2	Interatomic distance (Å)	Clash overlap (Å)
1:0:845:U:OP2	1:0:955:G:O6	2.05	0.74
1:0:879:A:H2'	1:0:879:A:N3	2.01	0.74
1:0:1255:A:H2'	1:0:1256:C:C6	2.22	0.74
1:0:2396:C:H6	1:0:2396:C:H5'	1.52	0.74
1:0:2756:A:C2'	1:0:2757:G:OP2	2.35	0.74
1:0:805:G:H2'	1:0:2419:C:N3	2.03	0.74
1:0:2526:U:C5	1:0:2545:A:N7	2.56	0.74
1:0:2705:A:HO2'	1:0:2706:U:H6	1.30	0.74
1:0:172:A:N1	1:0:178:C:N3	2.35	0.73
1:0:466:A:O2'	1:0:467:U:OP2	2.06	0.73
1:0:1837:G:O2'	1:0:1838:G:H5'	1.87	0.73
1:0:1963:G:O2'	1:0:1964:A:OP1	2.06	0.73
1:0:2039:G:N2	1:0:2040:A:N9	2.36	0.73
1:0:422:C:H2'	1:0:423:G:H8	1.53	0.73
1:0:567:G:O2'	1:0:568:G:H5'	1.88	0.73
1:0:2217:G:H5''	1:0:2218:G:OP1	1.88	0.73
1:0:2652:G:H2'	1:0:2653:A:H8	1.51	0.73
1:0:2841:U:O2	1:0:2843:A:O2'	2.06	0.73
1:0:2871:U:H2'	1:0:2872:U:H6	1.53	0.73
1:0:1457:A:H2'	1:0:1458:A:O4'	1.88	0.73
1:0:2626:U:H3	1:0:2653:A:N6	1.86	0.73
1:0:2672:U:H2'	1:0:2673:G:H8	1.53	0.73
1:0:929:A:C8	1:0:2247:A:N6	2.54	0.73
1:0:982:C:H2'	1:0:983:G:O4'	1.88	0.73
1:0:1181:C:H2'	1:0:1182:U:C4'	2.17	0.73
1:0:1608:U:H2'	1:0:1609:G:C8	2.23	0.73
1:0:1631:C:H2'	1:0:1632:A:C5'	2.16	0.73
1:0:2044:G:O2'	1:0:2045:A:C5'	2.36	0.73
1:0:2781:G:C2'	1:0:2782:G:C8	2.71	0.73
1:0:538:A:H3'	1:0:538:A:H8	1.48	0.73
1:0:973:U:H2'	1:0:974:U:H6	1.52	0.73
1:0:1002:C:N4	1:0:1003:C:H41	1.86	0.73
1:0:2234:G:H2'	1:0:2235:G:O4'	1.88	0.73
1:0:59:G:H1'	1:0:73:A:N1	2.03	0.73
1:0:2484:G:N7	1:0:2555:G:N2	2.36	0.73
1:0:2810:A:C5	1:0:2854:G:C8	2.76	0.73
1:0:1259:A:C2'	1:0:1260:A:H5'	2.19	0.73
1:0:2663:U:H2'	1:0:2664:G:O4'	1.89	0.73
1:0:2274:C:H2'	1:0:2275:U:C5'	2.18	0.73
1:0:451:A:H2'	1:0:452:G:H8	1.54	0.73
1:0:634:G:H2'	1:0:635:C:C6	2.24	0.73

Continued on next page...

Continued from previous page...

Atom-1	Atom-2	Interatomic distance (Å)	Clash overlap (Å)
1:0:1140:A:C8	1:0:2549:G:H1'	2.23	0.73
1:0:1459:U:H2'	1:0:1475:U:O2'	1.89	0.73
1:0:2407:G:H5''	1:0:2408:G:OP1	1.88	0.73
1:0:641:G:H4'	1:0:651:C:O2'	1.89	0.73
1:0:697:G:O2'	1:0:801:A:N6	2.20	0.73
1:0:719:A:H2'	1:0:720:A:O4'	1.89	0.73
1:0:1223:G:C6	1:0:1250:A:N6	2.55	0.73
1:0:1980:A:C2	1:0:1981:A:C5	2.76	0.73
1:0:66:U:N3	1:0:67:G:O6	2.22	0.72
1:0:105:G:H2'	1:0:106:G:H5'	1.70	0.72
1:0:111:G:H5'	1:0:112:U:OP1	1.89	0.72
1:0:317:U:C3'	1:0:318:G:H5''	2.18	0.72
1:0:1034:U:H2'	1:0:1035:G:O4'	1.89	0.72
1:0:1622:G:H4'	1:0:1624:A:C2	2.24	0.72
1:0:1715:A:C2'	1:0:1716:G:H3'	2.18	0.72
1:0:1807:A:H1'	1:0:1809:G:C8	2.24	0.72
1:0:224:G:C8	1:0:226:C:O2	2.42	0.72
1:0:359:G:H2'	1:0:360:A:H8	1.53	0.72
1:0:91:A:H2'	1:0:92:U:C6	2.23	0.72
1:0:579:G:C4'	1:0:994:A:C2	2.72	0.72
1:0:837:U:H3	1:0:846:A:N6	1.86	0.72
1:0:1177:U:N3	1:0:1197:U:O2	2.21	0.72
1:0:1314:A:H2	1:0:1642:G:N3	1.87	0.72
1:0:1386:A:H5''	1:0:2191:A:N6	2.05	0.72
1:0:1938:U:O2'	1:0:1939:U:OP1	2.05	0.72
1:0:1563:U:H2'	1:0:1564:U:C6	2.24	0.72
1:0:1764:A:C2'	1:0:1765:C:H5'	2.19	0.72
1:0:1713:G:C2	1:0:1714:A:H1'	2.25	0.72
1:0:2175:A:H2'	1:0:2176:U:C6	2.24	0.72
1:0:2470:U:O2	1:0:2470:U:H2'	1.89	0.72
1:0:162:C:H2'	1:0:163:A:H8	1.55	0.72
1:0:594:G:C6	1:0:1264:C:H5	2.08	0.72
1:0:1763:G:H2'	1:0:1764:A:H4'	1.71	0.72
1:0:2560:G:H1	1:0:2589:C:H5	1.35	0.72
1:0:616:U:C2'	1:0:617:U:H5''	2.20	0.72
1:0:851:C:H2'	1:0:852:U:C6	2.24	0.72
1:0:1030:U:H5'	1:0:1031:C:OP2	1.89	0.72
1:0:1199:U:H5	1:0:1201:G:N7	1.87	0.72
1:0:2560:G:N3	1:0:2560:G:H2'	2.05	0.72
1:0:321:A:C2	1:0:323:G:H1'	2.24	0.72
1:0:788:G:C2	1:0:800:U:C2'	2.68	0.72

Continued on next page...

Continued from previous page...

Atom-1	Atom-2	Interatomic distance (Å)	Clash overlap (Å)
1:0:788:G:H5''	1:0:790:A:H1'	1.70	0.72
1:0:857:U:C2'	1:0:858:G:H5'	2.20	0.72
1:0:2228:U:H4'	1:0:2229:G:OP1	1.90	0.72
1:0:2324:G:N7	1:0:2360:C:C2	2.58	0.72
1:0:490:A:O2'	1:0:491:A:H5'	1.88	0.71
1:0:594:G:C6	1:0:1264:C:C5	2.78	0.71
1:0:768:U:H2'	1:0:769:C:H6	1.53	0.71
1:0:842:A:H5''	1:0:843:G:OP1	1.89	0.71
1:0:1265:G:O2'	1:0:1266:G:O4'	2.07	0.71
1:0:1430:G:N2	1:0:1599:G:H1'	2.05	0.71
1:0:2158:C:H2'	1:0:2159:A:H8	1.52	0.71
1:0:2473:G:N2	1:0:2474:G:C4	2.57	0.71
1:0:2579:A:H2'	1:0:2580:C:C6	2.25	0.71
1:0:2645:C:H2'	1:0:2646:C:O4'	1.90	0.71
1:0:825:C:H1'	1:0:1263:G:N2	2.04	0.71
1:0:1057:A:H3'	1:0:1058:G:H5''	1.72	0.71
1:0:1329:U:H2'	1:0:1330:G:C8	2.24	0.71
1:0:1631:C:C2'	1:0:1632:A:C5'	2.68	0.71
1:0:2549:G:O2'	1:0:2550:C:H5'	1.90	0.71
1:0:2713:A:O2'	1:0:2714:A:H5'	1.89	0.71
1:0:109:A:C3'	1:0:110:U:H5''	2.20	0.71
1:0:1474:A:N1	1:0:1476:G:C5	2.57	0.71
1:0:2204:A:O2'	1:0:2205:C:OP2	2.08	0.71
1:0:2205:C:C2'	1:0:2206:C:H5'	2.20	0.71
1:0:2560:G:C2'	1:0:2561:G:OP2	2.39	0.71
1:0:498:C:C5	1:0:499:G:N7	2.58	0.71
1:0:501:G:H2'	1:0:502:A:C8	2.26	0.71
1:0:664:C:H5	1:0:666:U:H4'	1.54	0.71
1:0:812:G:H3'	1:0:813:A:C5'	2.20	0.71
1:0:1359:G:H5'	1:0:1359:G:C8	2.23	0.71
1:0:2824:C:O2	1:0:2843:A:N9	2.24	0.71
1:0:427:C:H1'	1:0:1856:U:H1'	1.71	0.71
1:0:812:G:H3'	1:0:813:A:H5''	1.72	0.71
1:0:1337:G:H4'	1:0:1632:A:H62	1.54	0.71
1:0:1337:G:N2	1:0:1344:C:C2	2.59	0.71
1:0:1627:C:N4	1:0:1628:C:H41	1.89	0.71
1:0:2015:G:N2	1:0:2038:C:C2	2.58	0.71
1:0:2448:A:C2'	1:0:2449:G:H5'	2.21	0.71
1:0:2477:C:H3'	1:0:2477:C:C6	2.24	0.71
1:0:2503:G:C2'	1:0:2504:G:H5''	2.21	0.71
1:0:2503:G:C3'	1:0:2504:G:H5''	2.20	0.71

Continued on next page...

Continued from previous page...

Atom-1	Atom-2	Interatomic distance (Å)	Clash overlap (Å)
1:0:2825:A:H2'	1:0:2826:C:H6	1.55	0.71
1:0:167:A:C4	1:0:184:A:C2	2.79	0.71
1:0:688:A:O2'	1:0:689:A:H5'	1.90	0.71
1:0:872:G:O2'	1:0:873:U:H5''	1.89	0.71
1:0:71:A:O2'	1:0:72:A:OP1	2.07	0.71
1:0:1329:U:O2'	1:0:1330:G:H5'	1.90	0.71
1:0:112:U:H2'	1:0:112:U:O2	1.89	0.71
1:0:224:G:C6	1:0:229:G:O6	2.44	0.71
1:0:1147:G:O2'	1:0:1148:G:H5'	1.91	0.71
1:0:2563:U:H2'	1:0:2564:U:H5'	1.73	0.71
1:0:2728:A:H2'	1:0:2729:A:H8	1.55	0.71
1:0:540:G:N3	1:0:2004:U:O2'	2.23	0.71
1:0:2666:U:H2'	1:0:2667:C:O4'	1.90	0.71
1:0:2762:G:N2	1:0:2763:U:H1'	2.06	0.71
1:0:861:G:N7	1:0:862:A:N7	2.38	0.71
1:0:929:A:H5''	1:0:2247:A:H62	1.56	0.71
1:0:1611:U:H2'	1:0:1612:U:O4'	1.91	0.71
1:0:2728:A:H2'	1:0:2729:A:C8	2.26	0.71
1:0:402:A:C8	1:0:2392:G:H4'	2.26	0.70
1:0:483:A:H2'	1:0:484:G:H5'	1.71	0.70
1:0:1715:A:H1'	1:0:1717:A:C4'	2.21	0.70
1:0:1806:G:N7	1:0:1807:A:N7	2.39	0.70
1:0:221:A:C2	1:0:222:G:H1'	2.27	0.70
1:0:692:C:H2'	1:0:693:A:H8	1.55	0.70
1:0:746:G:N7	1:0:774:A:C6	2.60	0.70
1:0:764:A:C2	1:0:802:A:C4	2.80	0.70
1:0:1918:G:N2	1:0:1947:G:C8	2.59	0.70
1:0:236:C:H1'	1:0:632:A:O2'	1.92	0.70
1:0:357:A:C2	1:0:358:C:H4'	2.26	0.70
1:0:422:C:H2'	1:0:423:G:C8	2.26	0.70
1:0:1285:A:C2	1:0:1634:A:C5	2.80	0.70
1:0:1355:A:C8	1:0:1410:U:H1'	2.26	0.70
1:0:1685:A:N6	1:0:1693:A:H61	1.90	0.70
1:0:957:G:H2'	1:0:958:G:H8	1.56	0.70
1:0:2198:U:C2'	1:0:2199:C:H4'	2.20	0.70
1:0:2765:C:H2'	1:0:2766:U:C6	2.26	0.70
1:0:187:U:H2'	1:0:188:G:H8	1.55	0.70
1:0:545:C:O2'	1:0:546:A:H5'	1.91	0.70
1:0:1904:G:H2'	1:0:1905:G:O4'	1.90	0.70
1:0:2448:A:H2'	1:0:2449:G:C5'	2.21	0.70
1:0:2672:U:O2'	1:0:2673:G:H5'	1.90	0.70

Continued on next page...

Continued from previous page...

Atom-1	Atom-2	Interatomic distance (Å)	Clash overlap (Å)
1:0:105:G:H2'	1:0:106:G:C5'	2.21	0.70
1:0:1068:A:H2'	1:0:1069:G:C8	2.26	0.70
1:0:1715:A:C2'	1:0:1716:G:H5''	2.21	0.70
1:0:1949:A:H1'	1:0:2572:U:H5'	1.73	0.70
1:0:2634:G:N3	1:0:2643:G:O6	2.25	0.70
1:0:38:G:H1	1:0:453:U:H3	1.37	0.70
1:0:58:C:H3'	1:0:59:G:H5''	1.72	0.70
1:0:68:C:O2	1:0:68:C:C2'	2.39	0.70
1:0:69:G:H4'	1:0:70:A:OP1	1.91	0.70
1:0:946:U:O2'	1:0:947:C:H5'	1.91	0.70
1:0:1931:G:O2'	1:0:1932:G:H5'	1.92	0.70
1:0:2161:C:H2'	1:0:2162:C:C6	2.27	0.70
1:0:2832:G:N2	1:0:2835:A:OP2	2.23	0.70
1:0:48:A:N3	1:0:50:G:N2	2.40	0.70
1:0:682:G:N3	1:0:682:G:H2'	2.07	0.70
1:0:1894:U:O5'	1:0:1894:U:H6	1.75	0.70
1:0:2197:U:H2'	1:0:2198:U:C6	2.27	0.70
1:0:2543:A:C6	1:0:2626:U:H4'	2.27	0.70
1:0:10:A:H2'	1:0:11:G:C8	2.26	0.70
1:0:1278:A:O2'	1:0:1279:G:O5'	2.08	0.70
1:0:171:G:O2'	1:0:172:A:H5'	1.91	0.70
1:0:459:A:C2	1:0:466:A:N7	2.60	0.70
1:0:470:U:C5	1:0:480:G:N2	2.60	0.70
1:0:994:A:H62	1:0:995:A:H2	1.40	0.70
1:0:1452:U:H5'	1:0:1532:A:O2'	1.91	0.70
1:0:2040:A:C5	1:0:2041:A:N7	2.59	0.70
1:0:2104:G:O2'	1:0:2105:U:H5'	1.91	0.70
1:0:2522:G:H5'	1:0:2522:G:H8	1.55	0.70
1:0:2769:C:C5	1:0:2770:A:H1'	2.27	0.70
1:0:568:G:H2'	1:0:569:C:O4'	1.92	0.69
1:0:1736:C:H2'	1:0:1737:G:H8	1.56	0.69
1:0:2633:A:N1	1:0:2644:A:H5''	2.07	0.69
1:0:427:C:H2'	1:0:428:A:C8	2.27	0.69
1:0:929:A:H8	1:0:2247:A:N6	1.90	0.69
1:0:1179:A:H2'	1:0:1180:A:O4'	1.92	0.69
1:0:1438:G:N2	1:0:1590:C:H2'	2.07	0.69
1:0:1865:C:H2'	1:0:1866:G:H5'	1.73	0.69
1:0:322:A:O4'	1:0:343:A:N3	2.25	0.69
1:0:665:A:H3'	1:0:666:U:C5'	2.22	0.69
1:0:862:A:H2'	1:0:863:C:H6	1.57	0.69
1:0:1260:A:C6	1:0:1262:U:H1'	2.27	0.69

Continued on next page...

Continued from previous page...

Atom-1	Atom-2	Interatomic distance (Å)	Clash overlap (Å)
1:0:2705:A:H8	1:0:2705:A:H5''	1.57	0.69
1:0:691:C:H2'	1:0:692:C:H6	1.57	0.69
1:0:1463:A:H1'	1:0:1543:G:N2	2.07	0.69
1:0:2014:A:H62	1:0:2477:C:C1'	2.05	0.69
1:0:2040:A:C4	1:0:2041:A:C8	2.80	0.69
1:0:30:G:O2'	1:0:31:C:H5'	1.92	0.69
1:0:173:A:C4	1:0:818:G:N2	2.61	0.69
1:0:441:A:C2'	1:0:442:A:H5'	2.22	0.69
1:0:403:A:H1'	1:0:424:G:N2	2.08	0.69
1:0:1242:A:O2'	1:0:1243:G:H5'	1.92	0.69
1:0:1257:U:H2'	1:0:1258:G:H8	1.58	0.69
1:0:2007:G:O2'	1:0:2008:C:H5'	1.92	0.69
1:0:37:C:H4'	1:0:463:C:OP1	1.93	0.69
1:0:177:U:C5	1:0:225:G:N3	2.61	0.69
1:0:621:U:H2'	1:0:622:U:H6	1.57	0.69
1:0:929:A:H5''	1:0:2247:A:N6	2.08	0.69
1:0:1299:A:C6	1:0:1302:C:N3	2.61	0.69
1:0:1856:U:H2'	1:0:1857:G:O4'	1.93	0.69
1:0:2285:U:O2	1:0:2285:U:H2'	1.93	0.69
1:0:2320:G:H2'	1:0:2321:C:O4'	1.92	0.69
1:0:83:A:H2	1:0:101:A:C5	2.10	0.69
1:0:704:G:H2'	1:0:705:C:C6	2.25	0.69
1:0:1004:A:C5	1:0:1005:U:C5	2.80	0.69
1:0:1057:A:H3'	1:0:1058:G:C5'	2.22	0.69
1:0:1260:A:N6	1:0:1262:U:H1'	2.07	0.69
1:0:1349:A:H2'	1:0:1350:G:C8	2.27	0.69
1:0:1501:C:O2'	1:0:1502:G:H5'	1.92	0.69
1:0:1797:C:H2'	1:0:1798:G:O4'	1.92	0.69
1:0:2404:A:O2'	1:0:2405:A:OP2	2.10	0.69
1:0:2468:G:H1'	1:0:2497:A:H61	1.57	0.69
1:0:2634:G:H2'	1:0:2643:G:O6	1.91	0.69
1:0:2756:A:H4'	1:0:2758:A:OP1	1.93	0.69
1:0:587:A:H2'	1:0:588:G:H5''	1.75	0.69
1:0:2634:G:N3	1:0:2634:G:H2'	2.08	0.69
1:0:424:G:H4'	1:0:424:G:OP1	1.92	0.69
1:0:1479:G:H21	1:0:1543:G:H21	1.38	0.69
1:0:2468:G:H2'	1:0:2469:G:O4'	1.92	0.69
1:0:503:G:H2'	1:0:504:G:O4'	1.93	0.68
1:0:600:G:H3'	1:0:601:A:C5'	2.22	0.68
1:0:788:G:H22	1:0:800:U:C3'	1.96	0.68
1:0:1310:C:H2'	1:0:1311:C:C6	2.27	0.68

Continued on next page...

Continued from previous page...

Atom-1	Atom-2	Interatomic distance (Å)	Clash overlap (Å)
1:0:1958:G:H2'	1:0:1959:U:H6	1.55	0.68
1:0:793:G:C2	1:0:795:A:C2	2.81	0.68
1:0:1608:U:H2'	1:0:1609:G:H8	1.56	0.68
1:0:83:A:H4'	1:0:84:G:O5'	1.91	0.68
1:0:166:G:N2	1:0:183:U:H5	1.92	0.68
1:0:313:U:O2'	1:0:314:G:H5'	1.94	0.68
1:0:591:G:C3'	1:0:592:G:H8	2.01	0.68
1:0:1002:C:H5'	1:0:1199:U:OP1	1.94	0.68
1:0:1886:G:H2'	1:0:1887:G:H8	1.58	0.68
1:0:2705:A:O2'	1:0:2706:U:OP1	2.12	0.68
1:0:573:C:H2'	1:0:574:C:O4'	1.92	0.68
1:0:1139:A:O2'	1:0:1140:A:O4'	2.08	0.68
1:0:1404:C:N3	1:0:1407:G:C6	2.61	0.68
1:0:1693:A:C2	1:0:1976:U:H5'	2.28	0.68
1:0:2523:G:O2'	1:0:2524:G:H5'	1.92	0.68
1:0:2564:U:O2	1:0:2564:U:C2'	2.42	0.68
1:0:26:G:C2	1:0:27:G:N2	2.61	0.68
1:0:531:G:H2'	1:0:532:A:H8	1.57	0.68
1:0:757:U:O2	1:0:767:G:C2	2.46	0.68
1:0:1466:C:H2'	1:0:1467:U:O4'	1.92	0.68
1:0:2030:U:O2'	1:0:2031:A:H5'	1.94	0.68
1:0:2040:A:C4	1:0:2041:A:N7	2.62	0.68
1:0:754:G:C4	1:0:755:C:H5	2.11	0.68
1:0:836:G:H2'	1:0:837:U:C6	2.29	0.68
1:0:1040:A:C8	1:0:1041:G:C8	2.81	0.68
1:0:1404:C:O2	1:0:1406:A:N7	2.27	0.68
1:0:1729:C:H2'	1:0:1730:G:C8	2.28	0.68
1:0:2398:U:H2'	1:0:2399:C:C6	2.29	0.68
1:0:319:G:H1'	1:0:511:A:O4'	1.94	0.68
1:0:2756:A:H2'	1:0:2757:G:OP2	1.93	0.68
1:0:2809:A:N7	1:0:2854:G:C6	2.61	0.68
1:0:674:U:H2'	1:0:675:C:O4'	1.93	0.68
1:0:787:A:C4	1:0:788:G:N7	2.61	0.68
1:0:1430:G:H22	1:0:1599:G:H1'	1.58	0.68
1:0:2029:G:H2'	1:0:2030:U:C6	2.29	0.68
1:0:2746:G:H2'	1:0:2746:G:N3	2.08	0.68
1:0:66:U:H2'	1:0:67:G:N7	2.09	0.68
1:0:972:C:C5	1:0:2014:A:H2	2.11	0.68
1:0:1572:C:C2'	1:0:1573:G:H5''	2.23	0.68
1:0:2043:A:O2'	1:0:2481:G:O4'	2.08	0.68
1:0:2074:U:O4	1:0:2075:U:H5	1.77	0.68

Continued on next page...

Continued from previous page...

Atom-1	Atom-2	Interatomic distance (Å)	Clash overlap (Å)
1:0:2158:C:H2'	1:0:2159:A:C8	2.28	0.68
1:0:2482:A:H5''	1:0:2483:U:OP2	1.94	0.68
1:0:2557:G:H2'	1:0:2558:C:C6	2.28	0.68
1:0:708:G:OP1	1:0:1393:G:O2'	2.12	0.68
1:0:861:G:H1'	1:0:944:A:N3	2.08	0.68
1:0:2178:U:O2'	1:0:2179:C:H5'	1.94	0.68
1:0:2352:A:H2'	1:0:2353:G:H8	1.58	0.68
1:0:357:A:C2'	1:0:358:C:H5'	2.20	0.67
1:0:441:A:O2'	1:0:442:A:H5'	1.94	0.67
1:0:501:G:H2'	1:0:502:A:H8	1.58	0.67
1:0:813:A:HO2'	1:0:814:G:P	2.16	0.67
1:0:1743:C:H5'	1:0:2836:U:O2'	1.93	0.67
1:0:1745:C:H2'	1:0:1746:A:H8	1.57	0.67
1:0:976:C:H5'	1:0:2252:A:H1'	1.75	0.67
1:0:1819:U:OP1	1:0:1954:A:H4'	1.93	0.67
1:0:1912:G:H2'	1:0:1912:G:N3	2.09	0.67
1:0:2484:G:OP2	3:0:2881:G80:H11A	1.94	0.67
1:0:222:G:N2	1:0:231:G:H1'	2.10	0.67
1:0:329:C:O2'	1:0:330:C:H5'	1.95	0.67
1:0:362:C:H2'	1:0:363:G:H4'	1.75	0.67
1:0:466:A:O2'	1:0:467:U:P	2.53	0.67
1:0:816:U:O2'	1:0:817:A:H5'	1.93	0.67
1:0:972:C:C4	1:0:2014:A:H2	2.12	0.67
1:0:1451:C:H2'	1:0:1452:U:H6	1.58	0.67
1:0:1920:A:N1	1:0:1922:U:H5	1.92	0.67
1:0:2482:A:H4'	1:0:2483:U:OP1	1.93	0.67
1:0:2698:G:H2'	1:0:2699:G:C8	2.30	0.67
1:0:2699:G:O2'	1:0:2700:U:O5'	2.12	0.67
1:0:2754:C:N4	1:0:2755:A:N6	2.43	0.67
1:0:202:A:C2	1:0:203:G:H1'	2.29	0.67
1:0:340:G:OP2	1:0:340:G:H8	1.76	0.67
1:0:455:A:H2	1:0:1258:G:N3	1.93	0.67
1:0:594:G:N1	1:0:1264:C:C5	2.60	0.67
1:0:1588:A:H2'	1:0:1589:G:H8	1.59	0.67
1:0:2395:C:C2'	1:0:2396:C:H5''	2.23	0.67
1:0:105:G:C2'	1:0:106:G:H5'	2.25	0.67
1:0:807:A:C2	1:0:808:C:C2	2.83	0.67
1:0:1621:C:H4'	1:0:1626:A:N6	2.05	0.67
1:0:1911:A:C2'	1:0:1912:G:H5'	2.24	0.67
1:0:1439:G:O5'	1:0:1440:G:OP1	2.12	0.67
1:0:2094:C:O2	1:0:2094:C:H2'	1.95	0.67

Continued on next page...

Continued from previous page...

Atom-1	Atom-2	Interatomic distance (Å)	Clash overlap (Å)
1:0:2755:A:O2'	1:0:2756:A:H5''	1.94	0.67
1:0:1791:C:O2'	1:0:1792:C:OP2	2.12	0.67
1:0:664:C:H2'	1:0:665:A:C8	2.30	0.67
1:0:1365:U:H1'	1:0:1586:A:C2	2.29	0.67
1:0:1781:C:H2'	1:0:1782:A:C8	2.28	0.67
1:0:2402:U:H4'	1:0:2404:A:N7	2.10	0.67
1:0:93:A:O2'	1:0:94:C:H5'	1.94	0.67
1:0:572:G:H1	1:0:2001:G:H1'	1.58	0.67
1:0:1724:C:N3	1:0:1747:G:C6	2.63	0.67
1:0:1882:G:N2	1:0:1885:C:N4	2.43	0.67
1:0:2565:C:H2'	1:0:2566:A:C5'	2.25	0.67
1:0:2694:G:O2'	1:0:2695:C:H5'	1.95	0.67
1:0:572:G:N1	1:0:2001:G:H1'	2.10	0.67
1:0:616:U:H2'	1:0:617:U:C5'	2.24	0.67
1:0:777:A:O2'	1:0:778:G:OP1	2.12	0.67
1:0:976:C:O2'	1:0:977:G:H5'	1.94	0.67
1:0:1142:G:O2'	1:0:1143:A:O5'	2.12	0.67
1:0:1468:A:C8	1:0:1468:A:OP2	2.48	0.67
1:0:1654:A:H4'	1:0:2690:A:O2'	1.94	0.67
1:0:2432:A:O2'	1:0:2433:G:H5'	1.95	0.67
1:0:2533:U:H2'	1:0:2534:U:C6	2.30	0.67
1:0:2808:U:H2'	1:0:2808:U:O2	1.95	0.67
1:0:2825:A:N3	1:0:2826:C:C6	2.63	0.67
1:0:27:G:H1'	1:0:523:A:H62	1.56	0.66
1:0:541:C:N4	1:0:572:G:C8	2.63	0.66
1:0:1896:A:H2'	1:0:1899:A:N6	2.08	0.66
1:0:2471:U:H2'	1:0:2472:U:C5	2.30	0.66
1:0:68:C:C2	1:0:72:A:N3	2.63	0.66
1:0:136:A:H2'	1:0:137:A:O4'	1.95	0.66
1:0:428:A:H2'	1:0:429:C:C6	2.30	0.66
1:0:836:G:H2'	1:0:837:U:H6	1.61	0.66
1:0:1474:A:O2'	1:0:1475:U:H5'	1.95	0.66
1:0:2311:U:C5'	1:0:2315:A:H61	2.06	0.66
1:0:2498:U:C4'	1:0:2499:C:OP1	2.42	0.66
1:0:2532:G:C2	1:0:2533:U:H1'	2.30	0.66
1:0:2544:A:H2'	1:0:2545:A:C1'	2.23	0.66
1:0:2573:C:H2'	1:0:2574:G:H5'	1.77	0.66
1:0:2594:U:C2	1:0:2595:C:C5	2.83	0.66
1:0:362:C:C4	1:0:363:G:H1'	2.30	0.66
1:0:687:G:H2'	1:0:817:A:H61	1.59	0.66
1:0:956:A:C2	1:0:2427:A:N3	2.63	0.66

Continued on next page...

Continued from previous page...

Atom-1	Atom-2	Interatomic distance (Å)	Clash overlap (Å)
1:0:1139:A:O2'	1:0:1140:A:O5'	2.13	0.66
1:0:1287:A:N1	1:0:1315:A:H2	1.92	0.66
1:0:1566:G:O2'	1:0:1567:A:H5'	1.94	0.66
1:0:1871:G:H3'	1:0:1871:G:N3	2.10	0.66
1:0:2437:G:O2'	1:0:2438:A:N7	2.26	0.66
1:0:442:A:H2'	1:0:443:A:C8	2.30	0.66
1:0:1305:C:H2'	1:0:1306:U:H6	1.59	0.66
1:0:1921:A:C2'	1:0:1922:U:H5''	2.25	0.66
1:0:2621:G:O2'	1:0:2622:G:H5'	1.95	0.66
1:0:68:C:H2'	1:0:72:A:H1'	1.78	0.66
1:0:671:A:H2'	1:0:672:C:C6	2.31	0.66
1:0:1288:A:N6	1:0:1309:G:O4'	2.29	0.66
1:0:1337:G:C4'	1:0:1632:A:H62	2.09	0.66
1:0:1745:C:C4	1:0:1746:A:N7	2.64	0.66
1:0:2418:A:C1'	1:0:2565:C:HO2'	2.03	0.66
1:0:2824:C:O2	1:0:2843:A:C4	2.48	0.66
1:0:216:U:H2'	1:0:217:U:C6	2.31	0.66
1:0:581:A:C2	1:0:2016:A:C2	2.83	0.66
1:0:833:A:N3	1:0:954:U:O2'	2.28	0.66
1:0:994:A:N7	1:0:995:A:C2	2.64	0.66
1:0:2630:C:H2'	1:0:2631:C:H6	1.60	0.66
1:0:2756:A:N6	1:0:2762:G:C4	2.64	0.66
1:0:163:A:H2'	1:0:164:G:H8	1.61	0.66
1:0:428:A:H2'	1:0:429:C:O4'	1.95	0.66
1:0:540:G:C6	1:0:2006:G:OP1	2.49	0.66
1:0:885:A:H2'	1:0:886:A:H8	1.60	0.66
1:0:914:C:O2'	1:0:915:C:H5'	1.95	0.66
1:0:1287:A:C6	1:0:1315:A:H2	2.14	0.66
1:0:1629:G:C5	1:0:1633:C:C4	2.84	0.66
1:0:1656:U:C2'	1:0:1657:A:H5''	2.26	0.66
1:0:2015:G:H5''	1:0:2016:A:OP2	1.96	0.66
1:0:2194:A:C2'	1:0:2195:C:H5''	2.26	0.66
1:0:18:U:H2'	1:0:19:C:H6	1.60	0.66
1:0:186:C:H2'	1:0:187:U:O4'	1.95	0.66
1:0:224:G:H4'	1:0:399:G:C6	2.31	0.66
1:0:581:A:N6	1:0:582:G:C6	2.64	0.66
1:0:1445:A:H2'	1:0:1446:U:O4'	1.95	0.66
1:0:1451:C:H2'	1:0:1452:U:C6	2.31	0.66
1:0:1690:U:H2'	1:0:1691:G:C5'	2.26	0.66
1:0:169:C:C5	1:0:170:U:O2	2.48	0.66
1:0:175:C:N4	1:0:225:G:N1	2.44	0.66

Continued on next page...

Continued from previous page...

Atom-1	Atom-2	Interatomic distance (Å)	Clash overlap (Å)
1:0:754:G:C4	1:0:755:C:C5	2.83	0.66
1:0:914:C:H2'	1:0:915:C:H6	1.61	0.66
1:0:1745:C:C2	1:0:1746:A:C8	2.84	0.66
1:0:1818:G:H2'	1:0:1819:U:H6	1.60	0.66
1:0:2345:A:H8	1:0:2345:A:O5'	1.77	0.66
1:0:2565:C:C2'	1:0:2566:A:C5'	2.73	0.66
1:0:68:C:O2'	1:0:72:A:H1'	1.96	0.66
1:0:564:U:H2'	1:0:565:A:C8	2.31	0.66
1:0:631:G:H8	1:0:631:G:O5'	1.78	0.66
1:0:665:A:H3'	1:0:666:U:H5''	1.77	0.66
1:0:1338:G:H4'	1:0:1339:U:OP1	1.95	0.66
1:0:1373:G:H2'	1:0:1374:G:H5'	1.78	0.66
1:0:1734:C:C5	1:0:1735:G:H1'	2.31	0.66
1:0:2026:C:OP2	1:0:2759:U:O4	2.12	0.66
1:0:2594:U:H2'	1:0:2595:C:C6	2.31	0.66
1:0:68:C:C2'	1:0:72:A:H1'	2.26	0.65
1:0:179:U:H2'	1:0:180:C:H6	1.60	0.65
1:0:227:G:H2'	1:0:228:A:H8	1.58	0.65
1:0:531:G:H2'	1:0:532:A:C8	2.30	0.65
1:0:859:U:H1'	1:0:860:U:N3	2.10	0.65
1:0:1036:G:H8	1:0:1036:G:OP1	1.79	0.65
1:0:1110:G:H2'	1:0:1111:C:C6	2.31	0.65
1:0:1686:A:C2'	1:0:1687:C:H5'	2.25	0.65
1:0:2080:U:H2'	1:0:2081:U:C6	2.31	0.65
1:0:587:A:C2'	1:0:588:G:H5''	2.25	0.65
1:0:1151:U:H5''	1:0:1153:A:P	2.36	0.65
1:0:1153:A:O2'	1:0:1154:A:H3'	1.97	0.65
1:0:1191:G:H2'	1:0:1192:A:C8	2.30	0.65
1:0:1305:C:H2'	1:0:1306:U:C6	2.30	0.65
1:0:1736:C:H2'	1:0:1737:G:C8	2.31	0.65
1:0:1966:C:O2	1:0:1966:C:H2'	1.96	0.65
1:0:2372:A:O2'	1:0:2373:C:H5'	1.96	0.65
1:0:2621:G:N2	1:0:2622:G:C4	2.63	0.65
1:0:2757:G:OP2	1:0:2761:A:O2'	2.12	0.65
1:0:587:A:OP1	1:0:1268:U:O2'	2.09	0.65
1:0:1154:A:H4'	1:0:1155:G:OP2	1.97	0.65
1:0:1621:C:C1'	1:0:1626:A:N7	2.59	0.65
1:0:1773:C:OP1	1:0:1774:A:OP2	2.13	0.65
1:0:1802:A:H2'	1:0:1803:G:H5'	1.78	0.65
1:0:1987:G:C5	1:0:1988:A:C8	2.85	0.65
1:0:2059:U:O2'	1:0:2060:A:OP1	2.13	0.65

Continued on next page...

Continued from previous page...

Atom-1	Atom-2	Interatomic distance (Å)	Clash overlap (Å)
1:0:2372:A:H2'	1:0:2373:C:O4'	1.97	0.65
1:0:2573:C:C2'	1:0:2574:G:H5'	2.26	0.65
1:0:2733:A:C2'	1:0:2734:U:H5'	2.26	0.65
1:0:2807:U:O2'	1:0:2809:A:C4	2.49	0.65
1:0:134:G:H2'	1:0:135:U:H5''	1.79	0.65
1:0:171:G:H2'	1:0:172:A:C5'	2.26	0.65
1:0:224:G:N2	1:0:227:G:H3'	2.12	0.65
1:0:1171:A:H2'	1:0:1172:U:H6	1.61	0.65
1:0:1432:G:H2'	1:0:1594:U:O4	1.95	0.65
1:0:1473:U:H4'	1:0:1474:A:C8	2.32	0.65
1:0:2491:C:H2'	1:0:2492:G:O4'	1.96	0.65
1:0:2585:C:H2'	1:0:2586:G:H5'	1.78	0.65
1:0:225:G:C2	1:0:2410:U:H4'	2.32	0.65
1:0:501:G:H2'	1:0:502:A:O4'	1.96	0.65
1:0:788:G:N2	1:0:801:A:OP2	2.29	0.65
1:0:926:C:H2'	1:0:927:C:C5'	2.27	0.65
1:0:984:A:H1'	1:0:1202:U:C5	2.31	0.65
1:0:1383:C:H2'	1:0:1384:G:C8	2.27	0.65
1:0:1488:G:C4	1:0:1536:G:N2	2.64	0.65
1:0:2076:G:H2'	1:0:2077:G:H8	1.62	0.65
1:0:2229:G:N2	1:0:2475:C:H5''	2.12	0.65
1:0:2324:G:N3	1:0:2326:C:C5	2.64	0.65
1:0:2645:C:H3'	1:0:2646:C:H6	1.62	0.65
1:0:2859:U:H2'	1:0:2860:C:H5'	1.78	0.65
1:0:57:G:N2	1:0:69:G:C4	2.64	0.65
1:0:594:G:C2	1:0:1264:C:N4	2.65	0.65
1:0:987:G:H2'	1:0:988:G:H8	1.61	0.65
1:0:1222:G:O2'	1:0:1225:G:H4'	1.97	0.65
1:0:1223:G:O2'	1:0:1224:A:OP2	2.10	0.65
1:0:1378:A:H2'	1:0:1379:A:C8	2.32	0.65
1:0:1463:A:O2'	1:0:1464:A:H5'	1.97	0.65
1:0:1714:A:H62	1:0:1715:A:N6	1.95	0.65
1:0:2034:A:C6	1:0:2593:A:C5	2.85	0.65
1:0:2048:C:H1'	1:0:2428:U:H3	1.62	0.65
1:0:2076:G:H2'	1:0:2077:G:C8	2.32	0.65
1:0:177:U:O2	1:0:178:C:C1'	2.45	0.65
1:0:583:C:H1'	1:0:2038:C:H6	1.59	0.65
1:0:653:G:N2	1:0:657:A:N6	2.44	0.65
1:0:846:A:N7	1:0:847:C:C5	2.65	0.65
1:0:973:U:H2'	1:0:974:U:O4'	1.96	0.65
1:0:1789:U:O2'	1:0:1793:A:H1'	1.97	0.65

Continued on next page...

Continued from previous page...

Atom-1	Atom-2	Interatomic distance (Å)	Clash overlap (Å)
1:0:2330:G:C2	1:0:2344:G:C6	2.84	0.65
1:0:582:G:N1	1:0:2014:A:OP2	2.22	0.65
1:0:976:C:C1'	1:0:2252:A:C2	2.78	0.65
1:0:1147:G:H2'	1:0:1148:G:C8	2.27	0.65
1:0:1265:G:C2	1:0:1266:G:N2	2.64	0.65
1:0:1282:A:H2'	1:0:1283:C:H6	1.62	0.65
1:0:1409:U:H5''	1:0:1410:U:OP2	1.96	0.65
1:0:1830:C:N4	1:0:1881:U:H3'	2.12	0.65
1:0:2204:A:H4'	1:0:2205:C:O5'	1.97	0.65
1:0:2226:A:H2'	1:0:2227:C:H6	1.62	0.65
1:0:2558:C:C2'	1:0:2559:U:H5'	2.26	0.65
1:0:2560:G:HO2'	1:0:2561:G:P	2.19	0.65
1:0:2849:C:O2'	1:0:2850:U:H5'	1.97	0.65
1:0:198:A:N7	1:0:243:G:C5	2.65	0.64
1:0:366:U:H2'	1:0:367:G:C8	2.31	0.64
1:0:1734:C:C4	1:0:1735:G:H1'	2.31	0.64
1:0:2369:U:H3'	1:0:2369:U:C6	2.29	0.64
1:0:2574:G:N2	1:0:2577:A:OP2	2.26	0.64
1:0:318:G:N2	1:0:341:A:H62	1.92	0.64
1:0:664:C:H2'	1:0:665:A:H8	1.61	0.64
1:0:787:A:O2'	1:0:788:G:C5'	2.45	0.64
1:0:1002:C:C4	1:0:1003:C:H5	2.14	0.64
1:0:1384:G:N2	1:0:1385:C:H41	1.94	0.64
1:0:1393:G:H21	1:0:1586:A:H61	1.45	0.64
1:0:1535:C:N3	1:0:1536:G:C2	2.64	0.64
1:0:514:G:H3'	1:0:514:G:N3	2.13	0.64
1:0:588:G:O2'	1:0:2002:A:OP1	2.15	0.64
1:0:706:A:O2'	1:0:707:U:H5'	1.97	0.64
1:0:873:U:O2	1:0:2246:A:H5''	1.98	0.64
1:0:1685:A:N7	1:0:1691:G:C6	2.64	0.64
1:0:2557:G:H2'	1:0:2558:C:H6	1.60	0.64
1:0:2838:U:H2'	1:0:2839:G:H8	1.62	0.64
1:0:651:C:H42	1:0:658:G:H1	1.44	0.64
1:0:1191:G:H2'	1:0:1192:A:H8	1.62	0.64
1:0:2205:C:H2'	1:0:2206:C:C5'	2.28	0.64
1:0:2705:A:O2'	1:0:2706:U:H6	1.75	0.64
1:0:487:G:H4'	1:0:512:A:N1	2.13	0.64
1:0:637:G:C8	1:0:637:G:C3'	2.81	0.64
1:0:788:G:C2'	1:0:807:A:C8	2.80	0.64
1:0:824:U:H3'	1:0:824:U:H6	1.63	0.64
1:0:1058:G:H2'	1:0:1121:G:C2	2.32	0.64

Continued on next page...

Continued from previous page...

Atom-1	Atom-2	Interatomic distance (Å)	Clash overlap (Å)
1:0:1406:A:H2'	1:0:1407:G:H8	1.61	0.64
1:0:1621:C:H1'	1:0:1626:A:C8	2.33	0.64
1:0:1675:C:C2	1:0:1676:U:C5	2.85	0.64
1:0:1774:A:C2	1:0:2566:A:C4	2.86	0.64
1:0:1869:A:H2'	1:0:1870:U:O4'	1.96	0.64
1:0:27:G:HO2'	1:0:28:A:H8	1.43	0.64
1:0:465:C:O2'	1:0:467:U:H1'	1.98	0.64
1:0:482:A:C2'	1:0:483:A:H5'	2.27	0.64
1:0:814:G:O2'	1:0:815:A:OP1	2.11	0.64
1:0:1019:U:O2	1:0:1019:U:H2'	1.96	0.64
1:0:1523:A:H8	1:0:1523:A:O5'	1.79	0.64
1:0:2845:C:C4	1:0:2846:G:N7	2.65	0.64
1:0:26:G:C6	1:0:27:G:N1	2.65	0.64
1:0:83:A:C2	1:0:101:A:C5	2.86	0.64
1:0:1088:A:H2'	1:0:1089:C:O4'	1.98	0.64
1:0:1288:A:N6	1:0:1309:G:H5'	2.13	0.64
1:0:1770:U:C4	1:0:1774:A:H2'	2.31	0.64
1:0:1976:U:H2'	1:0:1976:U:O2	1.96	0.64
1:0:1055:A:N6	1:0:1123:G:H1'	2.12	0.64
1:0:1468:A:H8	1:0:1468:A:P	2.21	0.64
1:0:1757:C:O2	1:0:1970:G:C2	2.51	0.64
1:0:2015:G:N3	1:0:2015:G:H2'	2.11	0.64
1:0:2240:C:H2'	1:0:2241:U:H5'	1.79	0.64
1:0:2270:U:O2'	1:0:2353:G:N3	2.31	0.64
1:0:2662:C:C2'	1:0:2663:U:H5'	2.28	0.64
1:0:2824:C:H4'	1:0:2825:A:H5'	1.80	0.64
1:0:2873:G:H2'	1:0:2874:A:H8	1.63	0.64
1:0:930:A:N7	1:0:931:G:H1'	2.12	0.64
1:0:1055:A:N1	1:0:1122:A:H5'	2.13	0.64
1:0:1096:A:O2'	1:0:1115:C:H1'	1.97	0.64
1:0:1281:A:N6	1:0:1995:G:H1'	2.13	0.64
1:0:1333:G:N2	1:0:1344:C:H41	1.93	0.64
1:0:1973:C:N3	1:0:1974:U:C4	2.66	0.64
1:0:2229:G:H21	1:0:2476:A:P	2.21	0.64
1:0:741:G:O6	1:0:743:A:N6	2.31	0.64
1:0:1664:G:H5'	1:0:1665:C:OP1	1.98	0.64
1:0:1683:G:O6	1:0:1684:G:C2	2.51	0.64
1:0:2039:G:N2	1:0:2040:A:C8	2.65	0.64
1:0:2529:G:N2	1:0:2530:C:C2	2.66	0.64
1:0:2608:A:O2'	1:0:2609:G:O5'	2.16	0.64
1:0:877:G:O2'	1:0:878:C:H5'	1.98	0.63

Continued on next page...

Continued from previous page...

Atom-1	Atom-2	Interatomic distance (Å)	Clash overlap (Å)
1:0:1055:A:C2	1:0:1121:G:H2'	2.33	0.63
1:0:1333:G:N7	1:0:1342:U:H5'	2.13	0.63
1:0:1345:G:N7	1:0:1625:A:N6	2.46	0.63
1:0:1923:U:C5'	1:0:1924:C:OP1	2.46	0.63
1:0:1982:C:O2'	1:0:1983:G:H5'	1.97	0.63
1:0:717:G:H2'	1:0:739:G:H22	1.62	0.63
1:0:741:G:O2'	1:0:742:G:P	2.55	0.63
1:0:751:G:O2'	1:0:752:G:O5'	2.07	0.63
1:0:2037:A:C2	1:0:2595:C:N3	2.67	0.63
1:0:2039:G:N2	1:0:2040:A:C4	2.66	0.63
1:0:2164:G:H2'	1:0:2165:A:O4'	1.98	0.63
1:0:2418:A:H5''	1:0:2419:C:P	2.38	0.63
1:0:2424:G:H2'	1:0:2425:G:H5'	1.78	0.63
1:0:2834:A:H2'	1:0:2835:A:C8	2.33	0.63
1:0:177:U:O2	1:0:177:U:H2'	1.98	0.63
1:0:539:A:N6	1:0:2024:U:H3	1.96	0.63
1:0:838:A:H2'	1:0:839:U:O4'	1.98	0.63
1:0:878:C:H4'	1:0:879:A:N7	2.14	0.63
1:0:1177:U:H2'	1:0:1178:C:C6	2.34	0.63
1:0:1749:G:O2'	1:0:1750:A:OP1	2.15	0.63
1:0:2311:U:H5'	1:0:2315:A:N6	2.06	0.63
1:0:2543:A:H8	1:0:2543:A:O5'	1.81	0.63
1:0:115:G:C6	1:0:117:A:N6	2.67	0.63
1:0:736:G:H2'	1:0:737:C:O4'	1.98	0.63
1:0:955:G:C8	1:0:955:G:C3'	2.80	0.63
1:0:1394:G:H2'	1:0:1395:A:H8	1.62	0.63
1:0:1465:G:O6	1:0:1476:G:O6	2.16	0.63
1:0:1571:G:O2'	1:0:1572:C:H5'	1.98	0.63
1:0:1625:A:N3	1:0:1625:A:C3'	2.61	0.63
1:0:2433:G:O2'	1:0:2434:G:H5'	1.98	0.63
1:0:246:C:H42	1:0:247:A:H62	1.46	0.63
1:0:1314:A:O2'	1:0:1315:A:H3'	1.99	0.63
1:0:2564:U:O2	1:0:2564:U:H2'	1.97	0.63
1:0:20:C:H2'	1:0:21:A:H8	1.63	0.63
1:0:367:G:C2'	1:0:368:A:H5''	2.29	0.63
1:0:648:A:H5'	1:0:649:G:O5'	1.99	0.63
1:0:1422:C:H2'	1:0:1423:A:C8	2.34	0.63
1:0:1435:G:N2	1:0:1508:G:H21	1.96	0.63
1:0:1622:G:H4'	1:0:1624:A:N3	2.14	0.63
1:0:1947:G:H2'	1:0:1950:C:OP1	1.98	0.63
1:0:2796:A:OP2	2:B:110:GLY:CA	2.47	0.63

Continued on next page...

Continued from previous page...

Atom-1	Atom-2	Interatomic distance (Å)	Clash overlap (Å)
1:0:428:A:H2'	1:0:429:C:H6	1.62	0.63
1:0:797:A:H5'	1:0:798:G:OP1	1.98	0.63
1:0:862:A:H2'	1:0:863:C:C6	2.32	0.63
1:0:1233:A:O2'	1:0:1234:C:OP1	2.13	0.63
1:0:1624:A:N6	1:0:1627:C:C2	2.67	0.63
1:0:2014:A:C5	1:0:2477:C:H1'	2.33	0.63
1:0:25:U:N3	1:0:26:G:C2	2.67	0.63
1:0:1212:U:H2'	1:0:1213:U:C6	2.34	0.63
1:0:1288:A:H2'	1:0:1289:A:O4'	1.98	0.63
1:0:1380:C:H2'	1:0:1381:G:H5'	1.80	0.63
1:0:2225:G:H2'	1:0:2226:A:H8	1.62	0.63
1:0:2427:A:H4'	1:0:2428:U:OP2	1.99	0.63
1:0:2489:C:C4	1:0:2490:U:C5	2.87	0.63
1:0:2557:G:OP1	1:0:2593:A:N6	2.32	0.63
1:0:2613:A:H2'	1:0:2614:A:H8	1.64	0.63
1:0:2810:A:N6	1:0:2854:G:C5	2.67	0.63
1:0:566:U:H2'	1:0:567:G:H8	1.64	0.63
1:0:1458:A:C3'	1:0:1459:U:C5'	2.64	0.63
1:0:1682:A:C2'	1:0:1683:G:H5'	2.29	0.63
1:0:1753:A:O5'	1:0:1753:A:H8	1.80	0.63
1:0:1928:G:C2	1:0:1929:U:C2	2.87	0.63
1:0:1969:G:N2	1:0:1970:G:C4	2.67	0.63
1:0:2198:U:H3'	1:0:2199:C:C5'	2.28	0.63
1:0:2562:G:H2'	1:0:2563:U:H5'	1.80	0.63
1:0:2758:A:H4'	1:0:2759:U:OP2	1.98	0.63
1:0:391:C:C2'	1:0:392:G:H5'	2.29	0.62
1:0:639:G:H2'	1:0:640:C:C6	2.33	0.62
1:0:1404:C:O2	1:0:1404:C:H2'	1.98	0.62
1:0:1766:U:H2'	1:0:1767:G:O4'	1.99	0.62
1:0:1766:U:C2'	1:0:1767:G:H5'	2.29	0.62
1:0:2585:C:C2'	1:0:2586:G:H5'	2.29	0.62
1:0:2627:G:O2'	1:0:2628:C:H5'	1.98	0.62
1:0:541:C:H3'	1:0:542:A:O4'	1.99	0.62
1:0:672:C:O2'	1:0:673:G:H5'	2.00	0.62
1:0:677:G:C4'	1:0:951:G:H5''	2.29	0.62
1:0:1377:G:O2'	1:0:1799:A:C2	2.47	0.62
1:0:1819:U:O2	1:0:1820:G:H1'	1.98	0.62
1:0:2359:U:O4	1:0:2360:C:N4	2.32	0.62
1:0:2563:U:O2'	1:0:2564:U:H5'	1.98	0.62
1:0:13:A:H5''	1:0:14:A:OP1	1.99	0.62
1:0:474:G:C6	1:0:478:G:O6	2.51	0.62

Continued on next page...

Continued from previous page...

Atom-1	Atom-2	Interatomic distance (Å)	Clash overlap (Å)
1:0:490:A:O2'	1:0:491:A:C5'	2.47	0.62
1:0:840:U:H4'	1:0:841:G:N2	2.14	0.62
1:0:939:C:H2'	1:0:940:G:N7	2.14	0.62
1:0:1071:U:H3'	1:0:1072:U:C5'	2.28	0.62
1:0:1391:A:O2'	1:0:1392:U:P	2.57	0.62
1:0:2007:G:H2'	1:0:2008:C:H6	1.64	0.62
1:0:2665:G:C2	1:0:2666:U:O2	2.52	0.62
1:0:2790:C:H2'	1:0:2791:C:H6	1.63	0.62
1:0:1210:C:H2'	1:0:1211:G:C8	2.35	0.62
1:0:1215:A:C2	1:0:1258:G:C4	2.87	0.62
1:0:1406:A:C8	1:0:1407:G:N7	2.67	0.62
1:0:1631:C:O2'	1:0:1632:A:P	2.57	0.62
1:0:1766:U:H2'	1:0:1767:G:C5'	2.29	0.62
1:0:2463:G:O2'	1:0:2464:G:H5'	1.98	0.62
1:0:541:C:H41	1:0:572:G:C1'	2.12	0.62
1:0:754:G:N3	1:0:755:C:C5	2.67	0.62
1:0:775:U:H5'	1:0:776:G:OP1	1.99	0.62
1:0:1281:A:H61	1:0:1995:G:H1'	1.63	0.62
1:0:1908:C:H2'	1:0:1909:U:C4'	2.14	0.62
1:0:1920:A:C6	1:0:1922:U:C5	2.87	0.62
1:0:2198:U:C2	1:0:2199:C:H1'	2.34	0.62
1:0:2565:C:H2'	1:0:2566:A:H5'	1.81	0.62
1:0:2673:G:N2	1:0:2674:C:C2	2.67	0.62
1:0:2810:A:N7	1:0:2854:G:N7	2.47	0.62
1:0:493:A:OP2	1:0:517:A:N6	2.32	0.62
1:0:498:C:H2'	1:0:499:G:H8	1.65	0.62
1:0:976:C:O4'	1:0:2252:A:N3	2.33	0.62
1:0:1621:C:O2'	1:0:1626:A:N7	2.28	0.62
1:0:2222:U:C2	1:0:2223:U:C5	2.88	0.62
1:0:2756:A:O2'	1:0:2757:G:P	2.56	0.62
1:0:1376:C:H2'	1:0:1377:G:H8	1.64	0.62
1:0:1439:G:H2'	1:0:1440:G:C4	2.34	0.62
1:0:1573:G:O6	1:0:1574:A:N6	2.32	0.62
1:0:1659:G:O2'	1:0:1660:G:H5'	1.98	0.62
1:0:2346:G:O2'	1:0:2347:C:H5'	1.99	0.62
1:0:468:A:O2'	1:0:469:G:H4'	2.00	0.62
1:0:510:G:N3	1:0:512:A:OP2	2.33	0.62
1:0:541:C:N4	1:0:572:G:O4'	2.33	0.62
1:0:1830:C:H42	1:0:1881:U:H2'	1.65	0.62
1:0:208:C:H2'	1:0:209:G:O4'	2.00	0.62
1:0:359:G:H2'	1:0:360:A:C8	2.34	0.62

Continued on next page...

Continued from previous page...

Atom-1	Atom-2	Interatomic distance (Å)	Clash overlap (Å)
1:0:638:A:O2'	1:0:639:G:H5'	2.00	0.62
1:0:765:C:HO2'	1:0:766:A:H8	1.42	0.62
1:0:1440:G:C3'	1:0:1441:A:C5'	2.78	0.62
1:0:1669:A:N6	1:0:1670:G:N1	2.48	0.62
1:0:1714:A:N6	1:0:1715:A:N1	2.48	0.62
1:0:2656:G:O2'	1:0:2657:G:H5'	1.99	0.62
1:0:2729:A:N6	1:0:2730:A:H62	1.98	0.62
1:0:861:G:N7	1:0:862:A:C5	2.68	0.62
1:0:1793:A:H2'	1:0:1794:A:C8	2.34	0.62
1:0:2553:G:H2'	1:0:2554:C:C5'	2.30	0.62
1:0:173:A:N3	1:0:173:A:C2'	2.63	0.61
1:0:473:C:C4	1:0:474:G:N7	2.68	0.61
1:0:603:C:H2'	1:0:604:U:C6	2.35	0.61
1:0:649:G:H2'	1:0:650:U:H6	1.63	0.61
1:0:846:A:C8	1:0:847:C:C5	2.88	0.61
1:0:971:A:C2'	1:0:972:C:H5'	2.29	0.61
1:0:987:G:H4'	1:0:1167:A:N7	2.15	0.61
1:0:1287:A:N3	1:0:1310:C:H1'	2.14	0.61
1:0:1376:C:H2'	1:0:1377:G:C8	2.35	0.61
1:0:1594:U:H2'	1:0:1595:A:C8	2.34	0.61
1:0:2781:G:H2'	1:0:2782:G:H1'	1.81	0.61
1:0:2787:A:H2'	1:0:2788:C:H6	1.64	0.61
1:0:777:A:HO2'	1:0:778:G:P	2.23	0.61
1:0:955:G:H3'	1:0:955:G:H8	1.62	0.61
1:0:2526:U:C4	1:0:2545:A:N7	2.69	0.61
1:0:2720:A:C8	1:0:2743:G:N2	2.68	0.61
1:0:342:G:O2'	1:0:343:A:OP1	2.17	0.61
1:0:538:A:C8	1:0:538:A:C3'	2.71	0.61
1:0:765:C:O2'	1:0:766:A:C8	2.52	0.61
1:0:1005:U:O2	1:0:1007:A:N7	2.33	0.61
1:0:1287:A:N1	1:0:1661:C:O2'	2.30	0.61
1:0:1466:C:C2'	1:0:1467:U:H5'	2.31	0.61
1:0:1714:A:H2'	1:0:1714:A:N3	2.15	0.61
1:0:1982:C:OP1	1:0:2704:U:H5'	1.99	0.61
1:0:2040:A:C3'	1:0:2041:A:H8	2.12	0.61
1:0:2074:U:H3'	1:0:2075:U:C5'	2.31	0.61
1:0:2240:C:H2'	1:0:2241:U:C5'	2.30	0.61
1:0:2477:C:C6	1:0:2477:C:C3'	2.82	0.61
1:0:2733:A:H2'	1:0:2734:U:H5'	1.81	0.61
1:0:2753:C:H2'	1:0:2754:C:H6	1.65	0.61
1:0:2810:A:N6	1:0:2854:G:N7	2.48	0.61

Continued on next page...

Continued from previous page...

Atom-1	Atom-2	Interatomic distance (Å)	Clash overlap (Å)
1:0:752:G:H5'	1:0:753:U:OP1	2.01	0.61
1:0:774:A:H8	1:0:774:A:O5'	1.82	0.61
1:0:957:G:O2'	1:0:958:G:H5'	2.01	0.61
1:0:1234:C:O2	1:0:1242:A:N1	2.33	0.61
1:0:1431:U:H2'	1:0:1432:G:O4'	2.00	0.61
1:0:2274:C:H2'	1:0:2275:U:H5'	1.81	0.61
1:0:2377:U:H6	1:0:2377:U:O5'	1.83	0.61
1:0:2405:A:H2'	1:0:2406:C:OP1	2.01	0.61
1:0:2558:C:O2'	1:0:2559:U:C5'	2.30	0.61
1:0:483:A:C2'	1:0:484:G:H5'	2.29	0.61
1:0:831:G:C2'	1:0:832:A:H5''	2.30	0.61
1:0:1287:A:C6	1:0:1315:A:C2	2.88	0.61
1:0:1327:C:O5'	1:0:1327:C:H6	1.83	0.61
1:0:1341:G:H2'	1:0:1343:C:C5	2.36	0.61
1:0:1460:G:OP2	1:0:1475:U:O2	2.19	0.61
1:0:2023:C:O2'	1:0:2024:U:H5'	1.99	0.61
1:0:2040:A:C1'	1:0:2041:A:C8	2.84	0.61
1:0:2197:U:H2'	1:0:2198:U:C5	2.35	0.61
1:0:2326:C:O2'	1:0:2327:U:H5'	2.00	0.61
1:0:131:C:O2'	1:0:132:U:H5'	2.01	0.61
1:0:202:A:N6	1:0:203:G:C2	2.68	0.61
1:0:788:G:C5'	1:0:790:A:H1'	2.31	0.61
1:0:1991:C:H2'	1:0:1992:G:C8	2.29	0.61
1:0:2277:A:H2'	1:0:2278:A:O4'	2.00	0.61
1:0:2382:C:O2	1:0:2382:C:C2'	2.49	0.61
1:0:2426:G:O2'	1:0:2427:A:P	2.58	0.61
1:0:24:G:N2	1:0:25:U:H1'	2.15	0.61
1:0:330:C:H2'	1:0:331:U:C5'	2.30	0.61
1:0:791:G:N2	1:0:800:U:C2	2.68	0.61
1:0:1245:G:O2'	1:0:1246:G:H5'	2.01	0.61
1:0:1259:A:H2'	1:0:1260:A:H5'	1.81	0.61
1:0:1554:G:H2'	1:0:1555:A:C8	2.36	0.61
1:0:2039:G:H2'	1:0:2039:G:N3	2.14	0.61
1:0:2254:C:O2'	1:0:2255:G:OP2	2.17	0.61
1:0:180:C:C2	1:0:181:A:N7	2.69	0.61
1:0:1391:A:O2'	1:0:1392:U:C6	2.53	0.61
1:0:1656:U:O2'	1:0:1657:A:H5''	2.00	0.61
1:0:1706:A:C6	1:0:1714:A:C2	2.88	0.61
1:0:58:C:H1'	1:0:72:A:C8	2.35	0.61
1:0:67:G:N1	1:0:72:A:C2	2.69	0.61
1:0:95:G:H2'	1:0:96:C:C6	2.36	0.61

Continued on next page...

Continued from previous page...

Atom-1	Atom-2	Interatomic distance (Å)	Clash overlap (Å)
1:0:930:A:N7	1:0:931:G:C1'	2.64	0.61
1:0:1087:C:H2'	1:0:1088:A:O4'	2.00	0.61
1:0:2418:A:C4	1:0:2565:C:H4'	2.35	0.61
1:0:2674:C:C2	1:0:2675:U:C5	2.89	0.61
1:0:671:A:H2'	1:0:672:C:H6	1.66	0.61
1:0:1137:A:H5''	1:0:1138:A:OP1	2.01	0.61
1:0:1248:G:C2	1:0:1249:G:N2	2.69	0.61
1:0:1469:U:H5'	1:0:1470:G:OP2	2.01	0.61
1:0:1552:C:C2'	1:0:1553:G:H5'	2.28	0.61
1:0:1723:U:C5	1:0:1748:U:OP2	2.54	0.61
1:0:1932:G:C2	1:0:1941:C:N3	2.69	0.61
1:0:2343:C:O2'	1:0:2344:G:H5'	2.01	0.61
1:0:2450:A:N6	1:0:2451:G:C2	2.68	0.61
1:0:172:A:N7	1:0:175:C:C5	2.55	0.60
1:0:789:G:H4'	1:0:790:A:O4'	2.01	0.60
1:0:819:C:O3'	1:0:843:G:N2	2.33	0.60
1:0:1618:U:H3'	1:0:1618:U:H6	1.66	0.60
1:0:1711:C:O2'	1:0:1712:G:H5''	2.01	0.60
1:0:1992:G:O2'	1:0:1993:G:H5'	2.01	0.60
1:0:2029:G:H2'	1:0:2030:U:H6	1.64	0.60
1:0:2040:A:H2'	1:0:2041:A:O4'	2.01	0.60
1:0:2083:G:H2'	1:0:2084:G:O4'	2.00	0.60
1:0:2522:G:H2'	1:0:2523:G:H8	1.66	0.60
1:0:2662:C:H2'	1:0:2663:U:H5'	1.81	0.60
1:0:66:U:C2	1:0:67:G:O6	2.54	0.60
1:0:199:A:N7	1:0:201:G:C8	2.69	0.60
1:0:225:G:O5'	1:0:226:C:H5''	2.01	0.60
1:0:762:A:C6	1:0:1634:A:C2	2.89	0.60
1:0:843:G:H1'	1:0:2427:A:N1	2.16	0.60
1:0:1399:C:H2'	1:0:1400:A:H8	1.66	0.60
1:0:2050:G:H5''	1:0:2051:U:OP2	2.00	0.60
1:0:2514:G:N2	1:0:2515:G:H1'	2.16	0.60
1:0:490:A:N7	1:0:492:G:C4	2.70	0.60
1:0:536:A:N1	1:0:2605:C:H4'	2.17	0.60
1:0:754:G:C2	1:0:755:C:C5	2.88	0.60
1:0:758:G:N2	1:0:766:A:C5	2.70	0.60
1:0:942:U:H2'	1:0:943:U:O5'	2.00	0.60
1:0:1359:G:C6	1:0:1617:G:C6	2.89	0.60
1:0:1629:G:C6	1:0:1635:G:C6	2.89	0.60
1:0:1715:A:N3	1:0:1717:A:C1'	2.64	0.60
1:0:1834:G:H2'	1:0:1835:C:C6	2.36	0.60

Continued on next page...

Continued from previous page...

Atom-1	Atom-2	Interatomic distance (Å)	Clash overlap (Å)
1:0:1838:G:H2'	1:0:1839:A:O4'	2.00	0.60
1:0:2674:C:H2'	1:0:2675:U:H6	1.65	0.60
1:0:1211:G:H2'	1:0:1212:U:H6	1.65	0.60
1:0:1370:U:H2'	1:0:1371:G:O4'	2.02	0.60
1:0:2198:U:H2'	1:0:2199:C:H4'	1.82	0.60
1:0:2318:U:H2'	1:0:2319:G:C8	2.36	0.60
1:0:2522:G:H2'	1:0:2523:G:C8	2.36	0.60
1:0:2630:C:O2'	1:0:2631:C:H5'	2.02	0.60
1:0:2839:G:C5	1:0:2840:U:C4	2.89	0.60
1:0:318:G:N1	1:0:321:A:OP2	2.32	0.60
1:0:623:G:H5'	1:0:626:A:N6	2.16	0.60
1:0:686:C:C2'	1:0:687:G:H5'	2.31	0.60
1:0:859:U:O2	1:0:944:A:N6	2.34	0.60
1:0:959:C:H2'	1:0:960:U:C6	2.35	0.60
1:0:1079:G:O2'	1:0:1080:A:H5'	2.01	0.60
1:0:1220:G:O2'	1:0:1221:C:H5'	2.01	0.60
1:0:1263:G:H4'	1:0:1264:C:OP1	2.00	0.60
1:0:1629:G:C8	1:0:1633:C:N4	2.69	0.60
1:0:1715:A:H1'	1:0:1717:A:H4'	1.84	0.60
1:0:1975:G:O2'	1:0:1976:U:OP2	2.16	0.60
1:0:2705:A:C5	1:0:2707:G:C8	2.90	0.60
1:0:214:C:O2	1:0:618:A:O2'	2.17	0.60
1:0:638:A:C5	1:0:647:G:N2	2.70	0.60
1:0:873:U:N3	1:0:2246:A:O3'	2.35	0.60
1:0:987:G:H2'	1:0:988:G:C8	2.36	0.60
1:0:1631:C:H3'	1:0:1631:C:H6	1.64	0.60
1:0:1763:G:H2'	1:0:1764:A:C4'	2.30	0.60
1:0:2047:C:H1'	1:0:2429:A:N1	2.16	0.60
1:0:2261:G:N2	1:0:2404:A:C8	2.69	0.60
1:0:2760:G:O2'	1:0:2761:A:P	2.59	0.60
1:0:415:A:H2'	1:0:416:U:H5'	1.83	0.60
1:0:640:C:H5''	1:0:660:G:O2'	2.02	0.60
1:0:649:G:N2	1:0:660:G:N2	2.49	0.60
1:0:1313:U:O2'	1:0:1314:A:P	2.59	0.60
1:0:1435:G:O2'	1:0:1436:G:H5'	2.01	0.60
1:0:1777:A:HO2'	1:0:1778:U:P	2.25	0.60
1:0:2396:C:H2'	1:0:2397:A:H5'	1.83	0.60
1:0:2474:G:O2'	1:0:2475:C:H5'	2.02	0.60
1:0:2560:G:O2'	1:0:2561:G:O5'	2.15	0.60
1:0:2694:G:C2'	1:0:2695:C:H5'	2.32	0.60
1:0:105:G:O2'	1:0:106:G:H5'	2.02	0.60

Continued on next page...

Continued from previous page...

Atom-1	Atom-2	Interatomic distance (Å)	Clash overlap (Å)
1:0:177:U:O2	1:0:178:C:C6	2.55	0.60
1:0:459:A:H4'	1:0:461:A:C8	2.37	0.60
1:0:539:A:O2'	1:0:540:G:O5'	2.19	0.60
1:0:648:A:H4'	1:0:649:G:O4'	2.01	0.60
1:0:677:G:H4'	1:0:951:G:H5''	1.83	0.60
1:0:704:G:O2'	1:0:705:C:H5'	2.02	0.60
1:0:741:G:HO2'	1:0:742:G:P	2.25	0.60
1:0:768:U:H2'	1:0:769:C:C6	2.36	0.60
1:0:1624:A:N7	1:0:1627:C:C4	2.70	0.60
1:0:1947:G:H2'	1:0:1950:C:P	2.41	0.60
1:0:2338:C:N4	1:0:2339:A:N6	2.50	0.60
1:0:2522:G:H2'	1:0:2523:G:O4'	2.02	0.60
1:0:2645:C:H3'	1:0:2646:C:C6	2.36	0.60
1:0:659:G:H2'	1:0:660:G:H8	1.66	0.60
1:0:659:G:H2'	1:0:660:G:C8	2.37	0.60
1:0:1019:U:O2	1:0:1019:U:C2'	2.50	0.60
1:0:1249:G:C8	1:0:1249:G:OP2	2.55	0.60
1:0:1745:C:H2'	1:0:1746:A:C8	2.36	0.60
1:0:2014:A:H4'	1:0:2014:A:OP1	2.02	0.60
1:0:2398:U:H2'	1:0:2399:C:H6	1.64	0.60
1:0:2616:U:O2	1:0:2762:G:C2	2.55	0.60
1:0:2692:A:C5'	1:0:2693:U:H5'	2.32	0.60
1:0:65:C:C2'	1:0:66:U:H5'	2.32	0.60
1:0:222:G:H22	1:0:231:G:H1'	1.66	0.60
1:0:1035:G:H5''	1:0:1037:U:OP1	2.02	0.60
1:0:1948:C:C6	1:0:1949:A:N7	2.70	0.60
1:0:1997:A:H2'	1:0:1998:A:C8	2.37	0.60
1:0:2043:A:H1'	1:0:2481:G:C1'	2.32	0.60
1:0:2309:G:H2'	1:0:2310:G:O4'	2.01	0.60
1:0:415:A:C2'	1:0:416:U:H5'	2.32	0.59
1:0:698:A:C4	1:0:702:A:N6	2.70	0.59
1:0:1285:A:C2	1:0:1634:A:C6	2.90	0.59
1:0:2405:A:OP1	1:0:2405:A:C8	2.55	0.59
1:0:2737:A:C2'	1:0:2738:A:H5'	2.23	0.59
1:0:73:A:N3	1:0:73:A:H5''	2.17	0.59
1:0:530:G:O2'	1:0:531:G:H5'	2.01	0.59
1:0:571:U:O2	1:0:581:A:C1'	2.50	0.59
1:0:617:U:C6	1:0:632:A:N6	2.70	0.59
1:0:1181:C:H3'	1:0:1182:U:H5''	1.83	0.59
1:0:1384:G:N2	1:0:1385:C:N4	2.50	0.59
1:0:1393:G:N3	1:0:1393:G:H2'	2.16	0.59

Continued on next page...

Continued from previous page...

Atom-1	Atom-2	Interatomic distance (Å)	Clash overlap (Å)
1:0:1463:A:C1'	1:0:1543:G:N2	2.66	0.59
1:0:1528:C:C3'	1:0:1529:C:H5''	2.26	0.59
1:0:1845:A:N6	1:0:1872:A:N7	2.50	0.59
1:0:2324:G:C2	1:0:2326:C:N4	2.66	0.59
1:0:2697:G:O2'	1:0:2698:G:C5'	2.50	0.59
1:0:1332:G:O2'	1:0:1333:G:H5'	2.02	0.59
1:0:1435:G:N1	1:0:1436:G:C2	2.71	0.59
1:0:1690:U:C2'	1:0:1691:G:H5'	2.32	0.59
1:0:2040:A:H2'	1:0:2041:A:N9	2.11	0.59
1:0:2271:C:H4'	1:0:2354:G:O4'	2.02	0.59
1:0:2667:C:N4	1:0:2699:G:H2'	2.18	0.59
1:0:104:C:C2'	1:0:105:G:H5''	2.30	0.59
1:0:199:A:N6	1:0:201:G:C6	2.71	0.59
1:0:317:U:C2'	1:0:318:G:H5''	2.32	0.59
1:0:441:A:H2'	1:0:442:A:O4'	2.02	0.59
1:0:697:G:C6	1:0:788:G:C5	2.91	0.59
1:0:828:C:H2'	1:0:829:C:C6	2.37	0.59
1:0:1016:C:H4'	1:0:1023:U:C2	2.37	0.59
1:0:1073:G:C2'	1:0:1074:G:H4'	2.32	0.59
1:0:1254:G:H2'	1:0:1255:A:H8	1.65	0.59
1:0:1670:G:H21	1:0:1988:A:N6	1.99	0.59
1:0:1737:G:H2'	1:0:1738:U:H6	1.67	0.59
1:0:146:C:H2'	1:0:147:G:C8	2.37	0.59
1:0:585:U:H2'	1:0:586:G:C8	2.37	0.59
1:0:699:G:C5'	1:0:700:C:OP2	2.49	0.59
1:0:931:G:O2'	1:0:932:G:H5'	2.03	0.59
1:0:1159:U:H2'	1:0:1160:C:H6	1.67	0.59
1:0:1774:A:C2	1:0:2566:A:C8	2.90	0.59
1:0:2043:A:O2'	1:0:2481:G:O5'	2.19	0.59
1:0:2397:A:H2'	1:0:2398:U:C6	2.38	0.59
1:0:66:U:C2	1:0:67:G:N7	2.70	0.59
1:0:162:C:H2'	1:0:163:A:C8	2.36	0.59
1:0:172:A:C2	1:0:227:G:N2	2.57	0.59
1:0:2654:A:N1	1:0:2712:G:O6	2.35	0.59
1:0:211:U:O2	1:0:211:U:H2'	2.01	0.59
1:0:246:C:H42	1:0:247:A:N6	2.00	0.59
1:0:508:G:O2'	1:0:509:U:H5'	2.03	0.59
1:0:1283:C:O2'	1:0:1665:C:OP2	2.14	0.59
1:0:1635:G:N1	1:0:1636:G:C5	2.71	0.59
1:0:1783:G:N2	1:0:1820:G:HO2'	2.01	0.59
1:0:1872:A:N3	1:0:2069:U:O2'	2.34	0.59

Continued on next page...

Continued from previous page...

Atom-1	Atom-2	Interatomic distance (Å)	Clash overlap (Å)
1:0:2293:G:H2'	1:0:2294:U:C6	2.38	0.59
1:0:2803:C:O2'	1:0:2804:G:H5'	2.03	0.59
1:0:1485:U:H2'	1:0:1486:A:C8	2.38	0.59
1:0:1638:G:N2	1:0:1639:U:C2	2.70	0.59
1:0:2274:C:H2'	1:0:2275:U:H5''	1.85	0.59
1:0:2309:G:N2	1:0:2365:U:C2	2.70	0.59
1:0:2372:A:H2'	1:0:2373:C:C6	2.38	0.59
1:0:2558:C:HO2'	1:0:2559:U:H5'	1.61	0.59
1:0:2787:A:O2'	1:0:2788:C:H5'	2.02	0.59
1:0:343:A:N7	1:0:346:C:C4	2.70	0.59
1:0:441:A:H2'	1:0:442:A:H5'	1.83	0.59
1:0:475:U:C6	1:0:801:A:C2	2.90	0.59
1:0:1686:A:C2	1:0:1977:C:H1'	2.36	0.59
1:0:2053:G:H2'	1:0:2054:A:H8	1.63	0.59
1:0:2060:A:OP2	1:0:2217:G:O6	2.20	0.59
1:0:2270:U:O2'	1:0:2353:G:H1'	2.02	0.59
1:0:2372:A:H2'	1:0:2373:C:H6	1.68	0.59
1:0:2441:U:O2'	1:0:2442:C:H5'	2.02	0.59
1:0:2443:C:C2	1:0:2466:G:N2	2.71	0.59
1:0:2586:G:H2'	1:0:2587:G:O4'	2.02	0.59
1:0:2761:A:H5''	1:0:2762:G:C5'	2.30	0.59
1:0:490:A:O2'	1:0:491:A:H3'	2.03	0.59
1:0:510:G:H8	1:0:510:G:O5'	1.86	0.59
1:0:764:A:N3	1:0:802:A:N3	2.50	0.59
1:0:1074:G:H2'	1:0:1074:G:N3	2.16	0.59
1:0:1199:U:C3'	1:0:1200:G:H5''	2.31	0.59
1:0:1649:A:H8	1:0:1649:A:O5'	1.85	0.59
1:0:1778:U:H5'	1:0:2568:A:O2'	2.03	0.59
1:0:2229:G:N2	1:0:2475:C:O3'	2.36	0.59
1:0:199:A:N6	1:0:201:G:C5	2.71	0.58
1:0:322:A:H3'	1:0:323:G:H8	1.68	0.58
1:0:685:U:O2'	1:0:686:C:H5'	2.03	0.58
1:0:789:G:N2	1:0:2220:A:OP1	2.36	0.58
1:0:1036:G:N3	1:0:1145:C:O4'	2.36	0.58
1:0:1066:G:H3'	1:0:1067:G:C5'	2.33	0.58
1:0:1203:A:H2'	1:0:1203:A:N3	2.16	0.58
1:0:1495:G:H2'	1:0:1496:G:C8	2.38	0.58
1:0:1669:A:N6	1:0:1670:G:C6	2.71	0.58
1:0:2161:C:H2'	1:0:2162:C:C5	2.38	0.58
1:0:2606:G:C4	1:0:2757:G:N2	2.71	0.58
1:0:2705:A:H8	1:0:2705:A:C5'	2.15	0.58

Continued on next page...

Continued from previous page...

Atom-1	Atom-2	Interatomic distance (Å)	Clash overlap (Å)
1:0:2726:U:O5'	1:0:2726:U:H6	1.86	0.58
1:0:2738:A:H2'	1:0:2738:A:N3	2.18	0.58
1:0:166:G:N2	1:0:183:U:C5	2.71	0.58
1:0:317:U:H3'	1:0:318:G:C5'	2.34	0.58
1:0:832:A:N7	1:0:1202:U:N3	2.51	0.58
1:0:1834:G:H2'	1:0:1835:C:H6	1.69	0.58
1:0:2332:G:C6	1:0:2344:G:N2	2.71	0.58
1:0:2369:U:C6	1:0:2369:U:C3'	2.86	0.58
1:0:2486:C:O5'	1:0:2486:C:H6	1.86	0.58
1:0:2713:A:H2'	1:0:2714:A:C8	2.34	0.58
1:0:10:A:C6	1:0:2608:A:C2	2.90	0.58
1:0:58:C:H3'	1:0:59:G:C5'	2.33	0.58
1:0:169:C:H2'	1:0:170:U:H5'	1.83	0.58
1:0:204:A:N6	1:0:2386:G:C8	2.71	0.58
1:0:322:A:O2'	1:0:323:G:P	2.61	0.58
1:0:947:C:H2'	1:0:948:C:C6	2.38	0.58
1:0:1327:C:C2	1:0:1352:G:N2	2.71	0.58
1:0:1715:A:H1'	1:0:1717:A:O4'	2.03	0.58
1:0:1800:A:H5''	1:0:1801:C:OP1	2.04	0.58
1:0:2457:A:H1'	1:0:2508:G:C8	2.37	0.58
1:0:2565:C:O2'	1:0:2566:A:C5'	2.39	0.58
1:0:2786:G:H2'	1:0:2787:A:H8	1.67	0.58
1:0:2827:G:C6	1:0:2828:C:N3	2.72	0.58
1:0:940:G:N7	1:0:941:U:H6	2.00	0.58
1:0:1174:G:N3	1:0:1175:A:C8	2.71	0.58
1:0:1793:A:H2'	1:0:1794:A:H8	1.68	0.58
1:0:1953:A:C2'	1:0:1954:A:OP2	2.51	0.58
1:0:2594:U:H2'	1:0:2595:C:H6	1.66	0.58
1:0:58:C:N4	1:0:73:A:N6	2.50	0.58
1:0:173:A:O2'	1:0:174:A:OP1	2.19	0.58
1:0:226:C:O2'	1:0:227:G:H5''	2.03	0.58
1:0:318:G:N2	1:0:341:A:N6	2.50	0.58
1:0:594:G:N3	1:0:1264:C:N4	2.48	0.58
1:0:772:G:C5	1:0:773:G:N7	2.72	0.58
1:0:789:G:O2'	1:0:790:A:P	2.62	0.58
1:0:829:C:C2	1:0:1206:G:C2	2.90	0.58
1:0:972:C:C6	1:0:2014:A:H2	2.20	0.58
1:0:1055:A:H62	1:0:1123:G:H1'	1.68	0.58
1:0:1973:C:H2'	1:0:1974:U:C6	2.38	0.58
1:0:2177:U:H2'	1:0:2178:U:H6	1.67	0.58
1:0:2266:A:H2'	1:0:2268:G:C8	2.38	0.58

Continued on next page...

Continued from previous page...

Atom-1	Atom-2	Interatomic distance (Å)	Clash overlap (Å)
1:0:2513:A:C2	1:0:2514:G:H1'	2.38	0.58
1:0:2754:C:H2'	1:0:2755:A:H8	1.68	0.58
1:0:673:G:H2'	1:0:674:U:C6	2.39	0.58
1:0:739:G:HO2'	1:0:740:A:P	2.26	0.58
1:0:773:G:C2'	1:0:774:A:H5'	2.33	0.58
1:0:789:G:O6	1:0:2055:G:OP1	2.22	0.58
1:0:1330:G:C2'	1:0:1331:G:O5'	2.50	0.58
1:0:1921:A:O2'	1:0:1922:U:H5''	2.03	0.58
1:0:2043:A:C1'	1:0:2481:G:C1'	2.81	0.58
1:0:2507:U:HO2'	1:0:2508:G:H8	1.49	0.58
1:0:2526:U:H2'	1:0:2527:G:H8	1.68	0.58
1:0:16:G:C6	1:0:535:U:N3	2.72	0.58
1:0:180:C:N3	1:0:181:A:N6	2.44	0.58
1:0:343:A:N6	1:0:346:C:C2	2.71	0.58
1:0:742:G:H4'	1:0:776:G:O5'	2.04	0.58
1:0:1199:U:C5	1:0:1200:G:N7	2.71	0.58
1:0:1340:C:H42	1:0:1664:G:N2	2.02	0.58
1:0:1358:C:OP2	1:0:1358:C:H6	1.87	0.58
1:0:1436:G:N7	1:0:1437:A:C5	2.72	0.58
1:0:1542:G:H21	1:0:1561:A:H62	1.52	0.58
1:0:2026:C:C5	1:0:2757:G:H1'	2.38	0.58
1:0:2547:C:H2'	1:0:2548:G:O4'	2.03	0.58
1:0:2754:C:H2'	1:0:2755:A:C8	2.38	0.58
1:0:2873:G:H2'	1:0:2874:A:C8	2.38	0.58
1:0:104:C:H2'	1:0:105:G:C5'	2.33	0.58
1:0:236:C:H2'	1:0:237:G:H8	1.67	0.58
1:0:442:A:C6	1:0:443:A:N6	2.72	0.58
1:0:828:C:H2'	1:0:829:C:H6	1.69	0.58
1:0:830:C:H2'	1:0:831:G:H8	1.68	0.58
1:0:1141:U:O2	1:0:2008:C:H5''	2.04	0.58
1:0:1859:A:H2'	1:0:1860:A:H8	1.69	0.58
1:0:2011:U:H2'	1:0:2012:A:O4'	2.02	0.58
1:0:2407:G:H5'	1:0:2408:G:C2	2.38	0.58
1:0:2411:A:C5	1:0:2412:A:N7	2.72	0.58
1:0:2487:G:C2	1:0:2561:G:C6	2.91	0.58
1:0:2576:G:C6	1:0:2577:A:N6	2.72	0.58
1:0:2809:A:N7	1:0:2854:G:O6	2.35	0.58
1:0:839:U:H5''	1:0:2408:G:P	2.44	0.58
1:0:1860:A:H2'	1:0:1861:G:H5'	1.85	0.58
1:0:173:A:H2'	1:0:2051:U:H5	1.68	0.58
1:0:567:G:N2	1:0:568:G:C4	2.72	0.58

Continued on next page...

Continued from previous page...

Atom-1	Atom-2	Interatomic distance (Å)	Clash overlap (Å)
1:0:818:G:C5	1:0:2051:U:OP1	2.57	0.58
1:0:1354:A:O5'	1:0:1410:U:C4	2.56	0.58
1:0:1465:G:C2	1:0:1466:C:C2	2.92	0.58
1:0:1501:C:H2'	1:0:1502:G:O4'	2.03	0.58
1:0:1931:G:C2'	1:0:1932:G:H5'	2.34	0.58
1:0:2085:G:H2'	1:0:2086:U:C6	2.39	0.58
1:0:2839:G:H2'	1:0:2840:U:H6	1.63	0.58
1:0:421:G:H2'	1:0:422:C:H6	1.68	0.57
1:0:469:G:N2	1:0:481:A:OP2	2.37	0.57
1:0:874:A:H2'	1:0:875:G:O4'	2.04	0.57
1:0:1514:C:OP2	1:0:1593:C:H5''	2.04	0.57
1:0:1854:G:H1	1:0:1863:U:H3	1.52	0.57
1:0:1859:A:H2'	1:0:1860:A:C8	2.39	0.57
1:0:1953:A:H1'	1:0:1955:G:C1'	2.34	0.57
1:0:2497:A:H5''	1:0:2498:U:OP2	2.04	0.57
1:0:2565:C:HO2'	1:0:2566:A:C5'	2.16	0.57
1:0:340:G:H1'	1:0:488:A:H1'	1.87	0.57
1:0:399:G:H4'	1:0:400:U:C5	2.39	0.57
1:0:421:G:O2'	1:0:422:C:H5'	2.04	0.57
1:0:582:G:O6	1:0:2013:A:H3'	2.03	0.57
1:0:742:G:C5'	1:0:776:G:O5'	2.51	0.57
1:0:813:A:C2	1:0:815:A:H8	2.23	0.57
1:0:1226:A:C1'	1:0:1250:A:C2	2.87	0.57
1:0:1304:U:O2'	1:0:1305:C:H5'	2.05	0.57
1:0:1406:A:H2'	1:0:1407:G:C8	2.40	0.57
1:0:1437:A:C8	1:0:1438:G:N7	2.73	0.57
1:0:1802:A:C2'	1:0:1803:G:H5'	2.34	0.57
1:0:2010:G:H2'	1:0:2011:U:C6	2.38	0.57
1:0:2309:G:N2	1:0:2365:U:O2	2.37	0.57
1:0:2329:C:O2'	1:0:2330:G:H5'	2.05	0.57
1:0:2405:A:C2'	1:0:2406:C:OP1	2.52	0.57
1:0:2493:U:O2	1:0:2493:U:H2'	2.03	0.57
1:0:2499:C:C6	1:0:2546:G:H1'	2.39	0.57
1:0:2825:A:C8	1:0:2844:G:O4'	2.57	0.57
1:0:26:G:N1	1:0:27:G:N2	2.52	0.57
1:0:201:G:O2'	1:0:202:A:H5'	2.04	0.57
1:0:212:U:O2	1:0:443:A:C2	2.57	0.57
1:0:622:U:C2'	1:0:623:G:H5'	2.34	0.57
1:0:653:G:H21	1:0:657:A:H61	1.52	0.57
1:0:805:G:N7	1:0:2419:C:C1'	2.68	0.57
1:0:1698:C:H4'	1:0:1699:A:OP1	2.04	0.57

Continued on next page...

Continued from previous page...

Atom-1	Atom-2	Interatomic distance (Å)	Clash overlap (Å)
1:0:1714:A:H5'	1:0:1715:A:H5''	1.84	0.57
1:0:1826:U:O4'	1:0:1952:A:C2	2.57	0.57
1:0:1981:A:C6	1:0:1982:C:N4	2.72	0.57
1:0:2286:G:H2'	1:0:2286:G:N3	2.18	0.57
1:0:2699:G:H8	1:0:2699:G:O5'	1.87	0.57
1:0:2815:C:O2'	1:0:2816:C:H5'	2.03	0.57
1:0:56:C:H2'	1:0:57:G:O4'	2.04	0.57
1:0:649:G:H2'	1:0:650:U:C6	2.39	0.57
1:0:1002:C:C4	1:0:1003:C:C5	2.93	0.57
1:0:1033:G:O2'	1:0:1034:U:P	2.61	0.57
1:0:1110:G:H2'	1:0:1111:C:O4'	2.05	0.57
1:0:2509:A:H2'	1:0:2510:A:H5''	1.86	0.57
1:0:2565:C:C2'	1:0:2565:C:O2	2.53	0.57
1:0:2589:C:H5'	1:0:2590:U:C5'	2.29	0.57
1:0:25:U:H2'	1:0:26:G:O4'	2.03	0.57
1:0:76:C:H5'	1:0:76:C:C6	2.31	0.57
1:0:195:A:N1	1:0:212:U:H4'	2.19	0.57
1:0:569:C:N4	1:0:570:G:C6	2.73	0.57
1:0:653:G:N2	1:0:657:A:H61	2.02	0.57
1:0:929:A:N7	1:0:930:A:C2	2.72	0.57
1:0:1151:U:H5''	1:0:1153:A:OP1	2.05	0.57
1:0:1440:G:O6	1:0:1441:A:N6	2.37	0.57
1:0:2372:A:H62	1:0:2401:A:N6	2.02	0.57
1:0:2689:C:N4	1:0:2690:A:N6	2.53	0.57
1:0:29:U:H2'	1:0:30:G:H8	1.70	0.57
1:0:343:A:H2'	1:0:345:U:OP2	2.04	0.57
1:0:543:G:OP2	1:0:543:G:H8	1.88	0.57
1:0:544:U:O2'	1:0:545:C:H5'	2.04	0.57
1:0:614:G:O2'	1:0:615:C:H5'	2.05	0.57
1:0:741:G:C6	1:0:743:A:C8	2.93	0.57
1:0:1230:C:C6	1:0:1246:G:N2	2.73	0.57
1:0:1598:C:H2'	1:0:1599:G:O4'	2.04	0.57
1:0:1766:U:H2'	1:0:1767:G:H5'	1.87	0.57
1:0:1898:U:C3'	1:0:1899:A:H8	2.17	0.57
1:0:1975:G:C8	1:0:1980:A:N6	2.73	0.57
1:0:2564:U:O2	1:0:2564:U:H3'	2.05	0.57
1:0:208:C:O2'	1:0:209:G:H5'	2.05	0.57
1:0:404:A:H1'	1:0:424:G:O2'	2.04	0.57
1:0:1282:A:H2'	1:0:1283:C:C6	2.38	0.57
1:0:1625:A:N7	1:0:1632:A:N3	2.53	0.57
1:0:2383:C:H2'	1:0:2384:G:O4'	2.04	0.57

Continued on next page...

Continued from previous page...

Atom-1	Atom-2	Interatomic distance (Å)	Clash overlap (Å)
1:0:2396:C:H5'	1:0:2396:C:C6	2.38	0.57
1:0:2628:C:H2'	1:0:2629:U:H6	1.69	0.57
1:0:2673:G:C2	1:0:2674:C:C6	2.93	0.57
1:0:9:U:O2	1:0:9:U:H2'	2.05	0.57
1:0:192:G:O2'	1:0:193:A:C5'	2.53	0.57
1:0:310:A:O2'	1:0:311:A:H5'	2.04	0.57
1:0:652:C:H5'	1:0:652:C:H6	1.70	0.57
1:0:799:C:O2'	1:0:800:U:H5'	2.04	0.57
1:0:972:C:H4'	1:0:973:U:OP2	2.04	0.57
1:0:1033:G:HO2'	1:0:1034:U:P	2.27	0.57
1:0:1301:U:C4'	1:0:1302:C:OP2	2.51	0.57
1:0:1493:A:H2'	1:0:1494:G:C8	2.40	0.57
1:0:1621:C:H2'	1:0:1622:G:O4'	2.05	0.57
1:0:2592:U:H4'	1:0:2593:A:OP1	2.02	0.57
1:0:2636:A:C2	1:0:2644:A:C4	2.92	0.57
1:0:2692:A:H5'	1:0:2693:U:C5'	2.31	0.57
1:0:51:A:H2'	1:0:52:A:O4'	2.04	0.57
1:0:198:A:N7	1:0:243:G:C6	2.72	0.57
1:0:317:U:H2'	1:0:318:G:H5''	1.85	0.57
1:0:616:U:C4	1:0:617:U:H5	2.23	0.57
1:0:1141:U:C2	1:0:2008:C:H5''	2.40	0.57
1:0:1385:C:H2'	1:0:1386:A:O4'	2.04	0.57
1:0:1435:G:C2'	1:0:1436:G:H5'	2.34	0.57
1:0:1436:G:N1	1:0:1592:U:O2	2.38	0.57
1:0:1746:A:H2'	1:0:1746:A:N3	2.19	0.57
1:0:2007:G:H2'	1:0:2008:C:C6	2.40	0.57
1:0:2484:G:H1'	3:0:2881:G80:H182	1.87	0.57
1:0:2688:G:H5''	1:0:2689:C:OP2	2.04	0.57
1:0:2758:A:O2'	1:0:2759:U:P	2.63	0.57
1:0:23:G:C2	1:0:24:G:C8	2.93	0.57
1:0:155:G:O2'	1:0:156:G:H5'	2.03	0.57
1:0:667:U:H2'	1:0:668:A:H5''	1.86	0.57
1:0:739:G:O2'	1:0:740:A:O5'	2.23	0.57
1:0:833:A:O2'	1:0:834:A:H5'	2.04	0.57
1:0:859:U:H1'	1:0:860:U:C2	2.40	0.57
1:0:873:U:H1'	1:0:2246:A:C5'	2.32	0.57
1:0:1687:C:O2'	1:0:1977:C:H4'	2.05	0.57
1:0:1710:U:O4	1:0:1960:A:C8	2.58	0.57
1:0:1737:G:H2'	1:0:1738:U:C6	2.40	0.57
1:0:1979:C:H2'	1:0:1980:A:O4'	2.05	0.57
1:0:2728:A:C8	1:0:2729:A:N7	2.72	0.57

Continued on next page...

Continued from previous page...

Atom-1	Atom-2	Interatomic distance (Å)	Clash overlap (Å)
1:0:118:U:O2'	1:0:119:G:OP2	2.23	0.56
1:0:640:C:C4'	1:0:660:G:H21	2.18	0.56
1:0:846:A:H62	1:0:847:C:N4	2.01	0.56
1:0:852:U:H2'	1:0:853:C:C6	2.39	0.56
1:0:1034:U:H2'	1:0:1035:G:C5'	2.35	0.56
1:0:1355:A:H4'	1:0:1356:G:OP1	2.05	0.56
1:0:1514:C:H5'	1:0:1593:C:H5''	1.87	0.56
1:0:1609:G:H2'	1:0:1610:A:H8	1.69	0.56
1:0:1685:A:O2'	1:0:1686:A:P	2.63	0.56
1:0:1689:U:H2'	1:0:1690:U:H5'	1.87	0.56
1:0:1716:G:C4	1:0:1754:G:N2	2.73	0.56
1:0:1815:G:O2'	1:0:1816:G:H5'	2.05	0.56
1:0:1872:A:H1'	1:0:2070:G:H5'	1.87	0.56
1:0:2059:U:O2'	1:0:2060:A:H5''	2.04	0.56
1:0:2355:A:H2'	1:0:2356:A:O4'	2.05	0.56
1:0:2396:C:C2'	1:0:2397:A:H5'	2.35	0.56
1:0:153:A:H2'	1:0:154:U:H6	1.70	0.56
1:0:471:A:N7	1:0:472:C:C4	2.73	0.56
1:0:632:A:C2	1:0:633:G:C8	2.94	0.56
1:0:1029:C:H2'	1:0:1030:U:O4'	2.04	0.56
1:0:1150:C:C4'	1:0:1154:A:C2	2.85	0.56
1:0:1278:A:O2'	1:0:1279:G:P	2.63	0.56
1:0:1463:A:C1'	1:0:1543:G:H22	2.19	0.56
1:0:1726:C:C2	1:0:1741:G:N2	2.73	0.56
1:0:1761:G:H2'	1:0:1762:C:C6	2.39	0.56
1:0:1918:G:H1'	1:0:1947:G:C2	2.40	0.56
1:0:2043:A:C1'	1:0:2481:G:H1'	2.35	0.56
1:0:2177:U:H2'	1:0:2178:U:C6	2.41	0.56
1:0:2450:A:C2'	1:0:2451:G:H5'	2.35	0.56
1:0:2529:G:C2	1:0:2530:C:C2	2.93	0.56
1:0:168:A:H2'	1:0:169:C:H6	1.70	0.56
1:0:346:C:N3	1:0:347:C:C5	2.73	0.56
1:0:537:C:O2'	1:0:538:A:C4	2.58	0.56
1:0:551:A:N6	1:0:562:G:C6	2.72	0.56
1:0:691:C:H2'	1:0:692:C:C6	2.40	0.56
1:0:789:G:O2'	1:0:790:A:OP2	2.21	0.56
1:0:991:A:C6	1:0:992:A:N1	2.74	0.56
1:0:1038:U:N3	1:0:1137:A:C5	2.73	0.56
1:0:1058:G:H2'	1:0:1121:G:N1	2.19	0.56
1:0:1090:C:O2'	1:0:1091:C:H5'	2.06	0.56
1:0:1262:U:H5'	1:0:1262:U:H6	1.70	0.56

Continued on next page...

Continued from previous page...

Atom-1	Atom-2	Interatomic distance (Å)	Clash overlap (Å)
1:0:1323:G:H1'	1:0:1627:C:H5'	1.86	0.56
1:0:1347:C:N3	1:0:1348:C:C5	2.72	0.56
1:0:1438:G:O2'	1:0:1439:G:H5'	2.05	0.56
1:0:1641:C:H2'	1:0:1642:G:H5'	1.88	0.56
1:0:1723:U:O2'	1:0:1724:C:OP1	2.23	0.56
1:0:1791:C:C4	1:0:1810:U:O2	2.58	0.56
1:0:1895:A:N7	1:0:1900:U:O4	2.38	0.56
1:0:1925:C:H3'	1:0:1926:U:C5	2.40	0.56
1:0:1934:U:H1'	1:0:1937:G:N7	2.20	0.56
1:0:1950:C:C4	1:0:1951:G:C5	2.94	0.56
1:0:2172:U:HO2'	1:0:2173:G:H5'	1.69	0.56
1:0:2268:G:H5''	1:0:2363:G:O2'	2.05	0.56
1:0:2553:G:C2'	1:0:2554:C:C5'	2.76	0.56
1:0:2629:U:O2'	1:0:2630:C:H5'	2.05	0.56
1:0:2700:U:O2'	1:0:2701:A:H5'	2.05	0.56
1:0:2705:A:O2'	1:0:2706:U:P	2.63	0.56
1:0:2791:C:C2	1:0:2806:G:N2	2.73	0.56
1:0:2859:U:H2'	1:0:2859:U:O2	2.06	0.56
1:0:158:A:H2	1:0:447:U:O2'	1.87	0.56
1:0:403:A:H1'	1:0:424:G:H22	1.71	0.56
1:0:441:A:H2'	1:0:442:A:C5'	2.35	0.56
1:0:736:G:O2'	1:0:737:C:H5'	2.06	0.56
1:0:803:C:H5'	1:0:804:C:OP2	2.05	0.56
1:0:1072:U:O5'	1:0:1072:U:H6	1.87	0.56
1:0:1086:C:C2'	1:0:1087:C:H5''	2.34	0.56
1:0:1171:A:H2'	1:0:1172:U:C6	2.41	0.56
1:0:1309:G:H2'	1:0:1310:C:O5'	2.06	0.56
1:0:1840:A:H2'	1:0:1841:G:O4'	2.05	0.56
1:0:2091:C:H3'	1:0:2092:U:C6	2.40	0.56
1:0:2211:U:O2'	1:0:2212:U:H5'	2.06	0.56
1:0:2348:A:O2'	1:0:2349:G:H5'	2.05	0.56
1:0:2589:C:H4'	1:0:2590:U:O5'	2.04	0.56
1:0:2638:G:H1'	1:0:2641:A:N6	2.20	0.56
1:0:2722:C:O2'	1:0:2723:C:H5'	2.06	0.56
1:0:14:A:N1	1:0:536:A:C2	2.74	0.56
1:0:391:C:H2'	1:0:392:G:H5'	1.86	0.56
1:0:698:A:N7	1:0:786:U:C4	2.73	0.56
1:0:787:A:C4	1:0:788:G:C8	2.94	0.56
1:0:843:G:H1'	1:0:2427:A:C2	2.40	0.56
1:0:885:A:H2'	1:0:886:A:C8	2.40	0.56
1:0:987:G:N2	1:0:988:G:C4	2.74	0.56

Continued on next page...

Continued from previous page...

Atom-1	Atom-2	Interatomic distance (Å)	Clash overlap (Å)
1:0:1151:U:H5'	1:0:1153:A:O4'	2.06	0.56
1:0:1300:A:C2	1:0:1301:U:C2	2.94	0.56
1:0:1394:G:H2'	1:0:1395:A:C8	2.38	0.56
1:0:1756:C:C2'	1:0:1757:C:O5'	2.53	0.56
1:0:1833:U:H2'	1:0:1834:G:H8	1.71	0.56
1:0:2014:A:H62	1:0:2477:C:H1'	1.69	0.56
1:0:237:G:H1'	1:0:632:A:C8	2.40	0.56
1:0:492:G:H1	1:0:519:C:H42	1.53	0.56
1:0:695:G:O2'	1:0:696:U:H5'	2.06	0.56
1:0:1142:G:O2'	1:0:1143:A:C5'	2.54	0.56
1:0:1288:A:N6	1:0:1309:G:C5'	2.68	0.56
1:0:1452:U:O2'	1:0:1453:A:H5'	2.04	0.56
1:0:1733:U:OP1	1:0:1734:C:H5	1.89	0.56
1:0:1896:A:C2'	1:0:1899:A:H61	2.17	0.56
1:0:2014:A:N6	1:0:2477:C:H1'	2.21	0.56
1:0:309:G:C2	1:0:350:U:C5	2.94	0.56
1:0:465:C:O2'	1:0:483:A:N6	2.37	0.56
1:0:644:A:H2'	1:0:645:G:H5'	1.86	0.56
1:0:759:C:OP1	1:0:761:G:O2'	2.23	0.56
1:0:972:C:C5	1:0:2014:A:C2	2.93	0.56
1:0:1209:G:N3	1:0:1239:A:C2	2.74	0.56
1:0:1644:G:O2'	1:0:1645:U:H5'	2.05	0.56
1:0:1950:C:H2'	1:0:1951:G:O5'	2.06	0.56
1:0:2199:C:H2'	1:0:2200:G:C8	2.41	0.56
1:0:2426:G:C2'	1:0:2427:A:OP2	2.53	0.56
1:0:2515:G:H2'	1:0:2516:U:O4'	2.05	0.56
1:0:2569:A:O2'	1:0:2570:C:H5'	2.05	0.56
1:0:2670:C:H6	1:0:2670:C:H5'	1.70	0.56
1:0:2829:A:H2'	1:0:2830:U:O4'	2.05	0.56
1:0:120:G:O2'	1:0:121:G:H5'	2.05	0.56
1:0:498:C:N4	1:0:499:G:C6	2.74	0.56
1:0:783:G:C6	1:0:784:U:N3	2.74	0.56
1:0:957:G:H22	1:0:983:G:H1'	1.71	0.56
1:0:2035:G:O2'	1:0:2036:G:H5'	2.06	0.56
1:0:2572:U:H2'	1:0:2573:C:H6	1.70	0.56
1:0:2698:G:H2'	1:0:2699:G:H8	1.69	0.56
1:0:2729:A:C6	1:0:2730:A:N6	2.68	0.56
1:0:2822:U:H5	1:0:2823:G:C6	2.23	0.56
1:0:7:G:H2'	1:0:8:A:O4'	2.06	0.56
1:0:840:U:C4	1:0:2409:A:C6	2.93	0.56
1:0:873:U:C2	1:0:2246:A:H5''	2.41	0.56

Continued on next page...

Continued from previous page...

Atom-1	Atom-2	Interatomic distance (Å)	Clash overlap (Å)
1:0:875:G:C2	1:0:876:A:H1'	2.41	0.56
1:0:1466:C:H2'	1:0:1467:U:C5'	2.36	0.56
1:0:2476:A:O2'	1:0:2477:C:H5'	2.06	0.56
1:0:2725:C:H2'	1:0:2726:U:H6	1.63	0.56
1:0:13:A:H61	1:0:535:U:H3'	1.70	0.56
1:0:58:C:N3	1:0:73:A:N1	2.54	0.56
1:0:457:C:H2'	1:0:458:G:H5'	1.87	0.56
1:0:545:C:O2'	1:0:546:A:C5'	2.54	0.56
1:0:571:U:O4	1:0:2016:A:N1	2.38	0.56
1:0:732:G:H2'	1:0:733:G:C8	2.41	0.56
1:0:808:C:C2'	1:0:809:C:H5'	2.36	0.56
1:0:1302:C:H2'	1:0:1303:U:H6	1.71	0.56
1:0:1327:C:O5'	1:0:1327:C:C6	2.59	0.56
1:0:2639:A:H2'	1:0:2640:G:O4'	2.06	0.56
1:0:2674:C:H2'	1:0:2675:U:C6	2.40	0.56
1:0:2810:A:N6	1:0:2854:G:N9	2.54	0.56
1:0:2817:A:C2	1:0:2851:G:C2	2.94	0.56
1:0:185:C:H2'	1:0:186:C:C6	2.33	0.55
1:0:212:U:H3	1:0:443:A:H2	1.54	0.55
1:0:540:G:O6	1:0:2006:G:OP1	2.24	0.55
1:0:547:U:H2'	1:0:548:G:C8	2.39	0.55
1:0:597:U:O4	1:0:683:A:O2'	2.23	0.55
1:0:600:G:H3'	1:0:601:A:H5''	1.87	0.55
1:0:805:G:C5	1:0:2419:C:C6	2.94	0.55
1:0:1080:A:C6	1:0:1084:A:N6	2.74	0.55
1:0:1139:A:C5	1:0:1140:A:C2	2.94	0.55
1:0:1256:C:H2'	1:0:1257:U:O4'	2.06	0.55
1:0:1287:A:C2	1:0:1315:A:H2	2.24	0.55
1:0:1645:U:H2'	1:0:1646:G:C8	2.41	0.55
1:0:1715:A:H2'	1:0:1716:G:H3'	1.86	0.55
1:0:2007:G:C2	1:0:2023:C:O2	2.59	0.55
1:0:2312:A:N3	1:0:2312:A:C2'	2.67	0.55
1:0:187:U:H2'	1:0:188:G:C8	2.41	0.55
1:0:223:C:H1'	1:0:397:U:O2'	2.06	0.55
1:0:603:C:H2'	1:0:604:U:H6	1.71	0.55
1:0:879:A:N1	1:0:926:C:C4	2.73	0.55
1:0:1073:G:H2'	1:0:1074:G:O4'	2.06	0.55
1:0:1133:G:O2'	1:0:1134:C:H5'	2.06	0.55
1:0:1268:U:H5'	1:0:1269:G:H5''	1.87	0.55
1:0:1514:C:C5'	1:0:1593:C:H5'	2.34	0.55
1:0:2555:G:H5''	1:0:2556:A:OP1	2.06	0.55

Continued on next page...

Continued from previous page...

Atom-1	Atom-2	Interatomic distance (Å)	Clash overlap (Å)
1:0:2782:G:N3	1:0:2782:G:H2'	2.21	0.55
1:0:2837:G:C2	1:0:2838:U:C2	2.94	0.55
1:0:58:C:N3	1:0:73:A:C6	2.74	0.55
1:0:68:C:N1	1:0:72:A:C2	2.75	0.55
1:0:118:U:C2'	1:0:119:G:OP2	2.54	0.55
1:0:218:A:HO2'	1:0:219:G:P	2.29	0.55
1:0:1261:G:O2'	1:0:1262:U:OP1	2.23	0.55
1:0:1694:A:O2'	1:0:1695:U:H5'	2.06	0.55
1:0:1774:A:H2	1:0:2566:A:C8	2.25	0.55
1:0:2091:C:H2'	1:0:2092:U:O4'	2.05	0.55
1:0:298:C:O2'	1:0:299:C:H5'	2.06	0.55
1:0:729:A:H2'	1:0:730:C:H6	1.71	0.55
1:0:792:U:O2'	1:0:793:G:H5'	2.06	0.55
1:0:1150:C:H4'	1:0:1154:A:N1	2.21	0.55
1:0:1279:G:N2	1:0:1995:G:C4	2.74	0.55
1:0:1302:C:O2'	1:0:1303:U:H5'	2.06	0.55
1:0:1365:U:O2'	1:0:1366:A:H5'	2.06	0.55
1:0:1750:A:C8	1:0:2675:U:H1'	2.41	0.55
1:0:1938:U:C5	1:0:2536:G:N2	2.74	0.55
1:0:2081:U:C2'	1:0:2082:C:H5''	2.34	0.55
1:0:2210:C:H2'	1:0:2211:U:O4'	2.07	0.55
1:0:2338:C:H2'	1:0:2339:A:H8	1.71	0.55
1:0:2678:C:O2'	1:0:2679:G:H5'	2.06	0.55
1:0:2720:A:C6	1:0:2744:A:C8	2.94	0.55
1:0:2769:C:H3'	1:0:2770:A:O4'	2.06	0.55
1:0:121:G:C2'	1:0:122:G:H5'	2.35	0.55
1:0:143:A:O2'	1:0:144:U:H5'	2.06	0.55
1:0:185:C:O2'	1:0:186:C:H5'	2.06	0.55
1:0:883:A:N3	1:0:883:A:H2'	2.21	0.55
1:0:1067:G:HO2'	1:0:1097:A:H2	1.54	0.55
1:0:1437:A:C5	1:0:1438:G:N7	2.74	0.55
1:0:1645:U:H2'	1:0:1646:G:O4'	2.07	0.55
1:0:1683:G:N2	1:0:1978:U:C4	2.74	0.55
1:0:1965:U:C5	1:0:1966:C:H5	2.24	0.55
1:0:69:G:C4'	1:0:70:A:OP1	2.55	0.55
1:0:240:U:H2'	1:0:241:C:O4'	2.06	0.55
1:0:700:C:H2'	1:0:701:U:N1	2.22	0.55
1:0:1175:A:C2	1:0:1176:U:C2	2.94	0.55
1:0:1440:G:H8	1:0:1440:G:OP2	1.90	0.55
1:0:1774:A:N1	1:0:2566:A:C4	2.75	0.55
1:0:1916:G:O2'	1:0:1957:C:H4'	2.05	0.55

Continued on next page...

Continued from previous page...

Atom-1	Atom-2	Interatomic distance (Å)	Clash overlap (Å)
1:0:1970:G:O2'	1:0:1971:C:H5'	2.07	0.55
1:0:1974:U:H2'	1:0:1975:G:H5''	1.88	0.55
1:0:2041:A:H2'	1:0:2041:A:N3	2.20	0.55
1:0:2876:C:H2'	1:0:2877:A:O4'	2.05	0.55
1:0:65:C:H2'	1:0:66:U:C4'	2.36	0.55
1:0:127:C:H2'	1:0:128:C:C6	2.42	0.55
1:0:482:A:O2'	1:0:483:A:H5'	2.06	0.55
1:0:849:G:C8	1:0:850:C:C5	2.95	0.55
1:0:921:A:C6	1:0:924:C:C2	2.95	0.55
1:0:942:U:C2'	1:0:943:U:O5'	2.54	0.55
1:0:970:A:N7	1:0:971:A:C6	2.75	0.55
1:0:1077:U:H2'	1:0:1079:G:OP2	2.06	0.55
1:0:1213:U:N3	1:0:1260:A:H2	2.05	0.55
1:0:1685:A:N7	1:0:1691:G:C5	2.75	0.55
1:0:1686:A:O2'	1:0:2528:G:OP1	2.23	0.55
1:0:1706:A:C5	1:0:1714:A:N1	2.75	0.55
1:0:1793:A:H2'	1:0:1794:A:O4'	2.06	0.55
1:0:1948:C:C5	1:0:1949:A:N7	2.75	0.55
1:0:2768:C:O2'	1:0:2784:A:H2'	2.07	0.55
1:0:13:A:O2'	1:0:15:G:N7	2.38	0.55
1:0:810:U:H3'	1:0:810:U:C6	2.42	0.55
1:0:1092:U:H2'	1:0:1093:U:C6	2.41	0.55
1:0:1151:U:OP1	1:0:1153:A:P	2.65	0.55
1:0:1507:A:N3	1:0:1507:A:H2'	2.21	0.55
1:0:1581:C:C2'	1:0:1582:A:O5'	2.55	0.55
1:0:1682:A:H2'	1:0:1683:G:H5'	1.87	0.55
1:0:1922:U:O2'	1:0:2571:G:C1'	2.55	0.55
1:0:2327:U:O2'	1:0:2328:G:H5'	2.06	0.55
1:0:2862:G:O2'	1:0:2863:U:H5'	2.07	0.55
1:0:588:G:N2	1:0:1275:A:C4	2.75	0.55
1:0:592:G:C6	1:0:593:C:N4	2.75	0.55
1:0:638:A:OP2	1:0:638:A:H4'	2.05	0.55
1:0:1041:G:N2	1:0:1042:G:H1'	2.22	0.55
1:0:1574:A:O4'	1:0:1574:A:OP1	2.23	0.55
1:0:2769:C:O2'	1:0:2866:A:N1	2.31	0.55
1:0:83:A:H62	1:0:98:U:C1'	2.18	0.55
1:0:210:A:H61	1:0:442:A:H61	1.53	0.55
1:0:421:G:H2'	1:0:422:C:C6	2.41	0.55
1:0:656:U:OP1	1:0:657:A:N7	2.39	0.55
1:0:939:C:C5	1:0:941:U:H5	2.25	0.55
1:0:1008:G:C2	1:0:1170:U:O2	2.60	0.55

Continued on next page...

Continued from previous page...

Atom-1	Atom-2	Interatomic distance (Å)	Clash overlap (Å)
1:0:1778:U:O2	1:0:1778:U:H2'	2.06	0.55
1:0:1830:C:H4'	1:0:1831:G:C8	2.42	0.55
1:0:1858:C:O2'	1:0:1859:A:H5'	2.07	0.55
1:0:2232:G:H2'	1:0:2233:C:C6	2.42	0.55
1:0:2560:G:C1'	1:0:2561:G:N7	2.70	0.55
1:0:2574:G:N2	1:0:2576:G:H3'	2.22	0.55
1:0:2640:G:H2'	1:0:2641:A:O4'	2.06	0.55
1:0:2770:A:H8	1:0:2770:A:O5'	1.88	0.55
1:0:2781:G:C2'	1:0:2782:G:C1'	2.80	0.55
1:0:2838:U:O2'	1:0:2839:G:H5'	2.06	0.55
1:0:30:G:C2'	1:0:31:C:H5'	2.37	0.54
1:0:840:U:H4'	1:0:841:G:C2	2.41	0.54
1:0:1004:A:H2'	1:0:1005:U:H5'	1.88	0.54
1:0:1904:G:O2'	1:0:1905:G:H5'	2.07	0.54
1:0:2225:G:N3	1:0:2226:A:C8	2.75	0.54
1:0:2450:A:H2'	1:0:2451:G:H5'	1.88	0.54
1:0:2542:U:O2	1:0:2545:A:C5	2.60	0.54
1:0:2542:U:H2'	1:0:2544:A:OP2	2.07	0.54
1:0:2549:G:H2'	1:0:2550:C:O4'	2.07	0.54
1:0:530:G:H2'	1:0:531:G:C8	2.38	0.54
1:0:545:C:H2'	1:0:546:A:H8	1.71	0.54
1:0:646:C:H2'	1:0:647:G:O4'	2.08	0.54
1:0:667:U:H2'	1:0:668:A:C5'	2.36	0.54
1:0:881:U:C4	1:0:882:C:N4	2.75	0.54
1:0:1177:U:O4	1:0:1196:G:C6	2.60	0.54
1:0:1628:C:C4	1:0:1629:G:N7	2.76	0.54
1:0:1685:A:H61	1:0:1693:A:N6	1.99	0.54
1:0:1715:A:O2'	1:0:1716:G:C3'	2.47	0.54
1:0:2026:C:OP1	1:0:2757:G:O2'	2.25	0.54
1:0:2040:A:H2'	1:0:2041:A:C1'	2.37	0.54
1:0:2266:A:N6	1:0:2323:U:C1'	2.67	0.54
1:0:2266:A:N7	1:0:2323:U:O2	2.40	0.54
1:0:2334:C:H6	1:0:2334:C:O5'	1.89	0.54
1:0:2389:G:H2'	1:0:2390:A:C8	2.42	0.54
1:0:2736:U:O2'	1:0:2737:A:H5'	2.07	0.54
1:0:481:A:H3'	1:0:482:A:C8	2.42	0.54
1:0:692:C:C2	1:0:812:G:N2	2.76	0.54
1:0:816:U:H2'	1:0:817:A:O4'	2.06	0.54
1:0:816:U:C2'	1:0:817:A:H5'	2.37	0.54
1:0:1210:C:C1'	1:0:1239:A:C4	2.90	0.54
1:0:1366:A:C6	1:0:1367:A:C6	2.95	0.54

Continued on next page...

Continued from previous page...

Atom-1	Atom-2	Interatomic distance (Å)	Clash overlap (Å)
1:0:1594:U:O2	1:0:1595:A:N7	2.41	0.54
1:0:1744:G:O6	1:0:1747:G:C6	2.60	0.54
1:0:1777:A:O2'	1:0:1778:U:OP1	2.26	0.54
1:0:2418:A:H4'	1:0:2419:C:O5'	2.07	0.54
1:0:2675:U:H2'	1:0:2676:G:H8	1.70	0.54
1:0:320:A:N3	1:0:340:G:O2'	2.38	0.54
1:0:529:U:H2'	1:0:530:G:C8	2.42	0.54
1:0:890:U:O5'	1:0:890:U:H6	1.90	0.54
1:0:1004:A:C5	1:0:1005:U:H5	2.25	0.54
1:0:1036:G:OP1	1:0:1036:G:C8	2.60	0.54
1:0:1189:G:O2'	1:0:1190:C:H5'	2.08	0.54
1:0:1333:G:O6	1:0:1343:C:OP2	2.24	0.54
1:0:1368:G:C4	1:0:1369:G:C8	2.94	0.54
1:0:1407:G:C2	1:0:1408:A:N1	2.75	0.54
1:0:1683:G:O6	1:0:1684:G:N1	2.40	0.54
1:0:1714:A:C5'	1:0:1715:A:O5'	2.54	0.54
1:0:1750:A:C2	1:0:1751:A:C8	2.94	0.54
1:0:2181:A:N3	1:0:2181:A:H2'	2.21	0.54
1:0:2496:C:O2'	1:0:2497:A:O5'	2.22	0.54
1:0:2653:A:H2'	1:0:2654:A:C8	2.42	0.54
1:0:2810:A:N6	1:0:2854:G:OP2	2.41	0.54
1:0:138:G:O2'	1:0:139:A:H5'	2.08	0.54
1:0:246:C:N4	1:0:247:A:H62	2.04	0.54
1:0:427:C:N4	1:0:2389:G:O6	2.41	0.54
1:0:820:U:H2'	1:0:821:A:C8	2.43	0.54
1:0:871:U:H2'	1:0:871:U:O2	2.05	0.54
1:0:1090:C:H2'	1:0:1091:C:C6	2.43	0.54
1:0:1170:U:O2'	1:0:1171:A:H5'	2.08	0.54
1:0:1266:G:O2'	1:0:1267:A:OP1	2.23	0.54
1:0:1299:A:C6	1:0:1302:C:C2	2.96	0.54
1:0:1299:A:C6	1:0:1302:C:C4	2.96	0.54
1:0:1404:C:N3	1:0:1407:G:C5	2.76	0.54
1:0:1469:U:H5''	1:0:1470:G:N7	2.23	0.54
1:0:1790:G:O4'	1:0:1811:A:N6	2.31	0.54
1:0:2226:A:H2'	1:0:2227:C:O4'	2.08	0.54
1:0:2424:G:N2	1:0:2425:G:C4	2.75	0.54
1:0:2543:A:N1	1:0:2626:U:H4'	2.22	0.54
1:0:2579:A:H2'	1:0:2580:C:H6	1.69	0.54
1:0:2610:G:N2	1:0:2611:A:H1'	2.23	0.54
1:0:2806:G:H1'	1:0:2858:A:H2'	1.89	0.54
1:0:225:G:N7	1:0:227:G:N3	2.56	0.54

Continued on next page...

Continued from previous page...

Atom-1	Atom-2	Interatomic distance (Å)	Clash overlap (Å)
1:0:1249:G:O2'	1:0:1250:A:P	2.66	0.54
1:0:1329:U:H5'	1:0:1405:A:H1'	1.90	0.54
1:0:1588:A:H2'	1:0:1589:G:C8	2.41	0.54
1:0:1716:G:C2	1:0:1754:G:C2	2.96	0.54
1:0:1964:A:OP1	1:0:1965:U:OP2	2.26	0.54
1:0:2014:A:N6	1:0:2477:C:C1'	2.71	0.54
1:0:2540:A:N6	1:0:2541:U:C4	2.76	0.54
1:0:2689:C:O2'	1:0:2690:A:H5'	2.08	0.54
1:0:2736:U:C2'	1:0:2737:A:OP2	2.55	0.54
1:0:173:A:C5	1:0:818:G:N2	2.76	0.54
1:0:190:A:O2'	1:0:191:G:O4'	2.21	0.54
1:0:225:G:N3	1:0:2410:U:H4'	2.23	0.54
1:0:772:G:C6	1:0:773:G:N7	2.76	0.54
1:0:1032:A:C2	1:0:1034:U:C2	2.96	0.54
1:0:1310:C:O2	1:0:1661:C:O2	2.25	0.54
1:0:1337:G:C1'	1:0:1632:A:N6	2.68	0.54
1:0:1375:C:HO2'	1:0:1802:A:HO2'	1.51	0.54
1:0:1452:U:H5''	1:0:1533:G:H5'	1.90	0.54
1:0:2562:G:C2'	1:0:2563:U:H5'	2.37	0.54
1:0:2825:A:C2	1:0:2826:C:C2	2.96	0.54
1:0:466:A:H4'	1:0:467:U:O4'	2.08	0.54
1:0:1066:G:N7	1:0:1067:G:H1'	2.23	0.54
1:0:1174:G:C2	1:0:1175:A:C5	2.95	0.54
1:0:1631:C:N4	1:0:1633:C:O2	2.37	0.54
1:0:1947:G:C4'	1:0:1948:C:OP2	2.54	0.54
1:0:1990:U:H2'	1:0:1991:C:C6	2.42	0.54
1:0:2298:U:H4'	1:0:2299:A:C8	2.43	0.54
1:0:437:G:H2'	1:0:438:G:C8	2.42	0.54
1:0:502:A:H2'	1:0:503:G:O4'	2.07	0.54
1:0:788:G:O2'	1:0:807:A:C8	2.60	0.54
1:0:1161:U:H2'	1:0:1162:A:H8	1.73	0.54
1:0:1226:A:O4'	1:0:1250:A:H2	1.91	0.54
1:0:1250:A:O2'	1:0:1251:G:O4'	2.26	0.54
1:0:1279:G:O2'	1:0:1995:G:N1	2.30	0.54
1:0:1440:G:H3'	1:0:1441:A:H5'	1.90	0.54
1:0:1482:U:OP1	1:0:1482:U:H4'	2.08	0.54
1:0:1578:U:O2'	1:0:1579:G:H5'	2.08	0.54
1:0:1643:A:H1'	1:0:1657:A:C2	2.43	0.54
1:0:1804:U:H2'	1:0:1805:G:H8	1.72	0.54
1:0:1935:A:C6	1:0:1936:A:N1	2.76	0.54
1:0:1941:C:HO2'	1:0:1942:G:H5'	1.72	0.54

Continued on next page...

Continued from previous page...

Atom-1	Atom-2	Interatomic distance (Å)	Clash overlap (Å)
1:0:2063:A:H2'	1:0:2064:U:O4'	2.08	0.54
1:0:2066:G:C6	1:0:2216:G:N2	2.76	0.54
1:0:2376:G:N1	1:0:2399:C:C2	2.76	0.54
1:0:2526:U:H2'	1:0:2527:G:C8	2.43	0.54
1:0:2628:C:H2'	1:0:2629:U:C6	2.43	0.54
1:0:2825:A:N3	1:0:2826:C:C5	2.76	0.54
1:0:176:A:C2	1:0:2413:A:C2	2.96	0.54
1:0:299:C:H2'	1:0:300:C:C6	2.43	0.54
1:0:498:C:C4	1:0:499:G:N7	2.75	0.54
1:0:700:C:O2	1:0:800:U:O3'	2.25	0.54
1:0:788:G:H21	1:0:800:U:H3'	1.69	0.54
1:0:1177:U:O4	1:0:1196:G:O6	2.25	0.54
1:0:1394:G:O2'	1:0:1395:A:H5'	2.08	0.54
1:0:1503:G:H2'	1:0:1504:G:C8	2.43	0.54
1:0:1518:C:H2'	1:0:1519:G:H8	1.73	0.54
1:0:1865:C:H2'	1:0:1866:G:C5'	2.38	0.54
1:0:2051:U:H3	1:0:2409:A:H2	1.55	0.54
1:0:2074:U:H3'	1:0:2075:U:H5''	1.90	0.54
1:0:2820:C:H2'	1:0:2821:G:H8	1.73	0.54
1:0:210:A:H61	1:0:442:A:N6	2.05	0.53
1:0:212:U:C2	1:0:443:A:C2	2.96	0.53
1:0:584:A:OP2	1:0:2038:C:H5	1.91	0.53
1:0:761:G:N7	1:0:763:A:C8	2.75	0.53
1:0:944:A:C2	1:0:945:G:C1'	2.91	0.53
1:0:984:A:H1'	1:0:1202:U:N1	2.22	0.53
1:0:1572:C:C3'	1:0:1573:G:H5''	2.38	0.53
1:0:1710:U:H4'	1:0:1711:C:OP2	2.06	0.53
1:0:1770:U:C2	1:0:1774:A:N7	2.77	0.53
1:0:1778:U:H4'	1:0:2568:A:H4'	1.91	0.53
1:0:2782:G:C3'	1:0:2783:U:H5''	2.36	0.53
1:0:170:U:O4	1:0:179:U:N3	2.39	0.53
1:0:462:G:H8	1:0:462:G:O5'	1.90	0.53
1:0:529:U:H2'	1:0:530:G:H8	1.73	0.53
1:0:590:C:H2'	1:0:591:G:C8	2.33	0.53
1:0:676:G:N2	1:0:950:G:O3'	2.41	0.53
1:0:844:G:H2'	1:0:844:G:N3	2.22	0.53
1:0:861:G:H2'	1:0:862:A:H5'	1.90	0.53
1:0:1013:G:H22	1:0:1165:G:H1'	1.71	0.53
1:0:1077:U:H6	1:0:1077:U:O5'	1.91	0.53
1:0:1141:U:O2'	1:0:1142:G:OP1	2.26	0.53
1:0:1404:C:C2	1:0:1407:G:O6	2.61	0.53

Continued on next page...

Continued from previous page...

Atom-1	Atom-2	Interatomic distance (Å)	Clash overlap (Å)
1:0:1922:U:O2'	1:0:2571:G:H1'	2.07	0.53
1:0:2266:A:H62	1:0:2323:U:C1'	2.19	0.53
1:0:2482:A:C5'	1:0:2483:U:P	2.96	0.53
1:0:11:G:H8	1:0:11:G:O5'	1.92	0.53
1:0:127:C:H2'	1:0:128:C:H6	1.73	0.53
1:0:169:C:C2'	1:0:170:U:H5'	2.38	0.53
1:0:238:G:O2'	1:0:239:A:H5'	2.09	0.53
1:0:499:G:H1'	1:0:502:A:H62	1.74	0.53
1:0:742:G:N2	1:0:1766:U:N1	2.56	0.53
1:0:758:G:H2'	1:0:759:C:H5'	1.89	0.53
1:0:843:G:C2	1:0:2427:A:N6	2.76	0.53
1:0:987:G:C2	1:0:988:G:C5	2.96	0.53
1:0:1774:A:C2	1:0:2566:A:C5	2.96	0.53
1:0:1938:U:H5	1:0:2536:G:N2	2.07	0.53
1:0:2107:G:H2'	1:0:2108:G:H8	1.73	0.53
1:0:2555:G:N3	1:0:2555:G:C2'	2.70	0.53
1:0:2705:A:H5''	1:0:2705:A:C8	2.40	0.53
1:0:2753:C:N4	1:0:2754:C:H41	2.07	0.53
1:0:2811:G:C4	1:0:2812:A:N7	2.76	0.53
1:0:322:A:H3'	1:0:323:G:C8	2.44	0.53
1:0:340:G:H4'	1:0:341:A:OP2	2.09	0.53
1:0:351:A:N6	1:0:352:G:C2	2.77	0.53
1:0:493:A:H5''	1:0:494:A:OP1	2.09	0.53
1:0:651:C:C3'	1:0:652:C:H5''	2.38	0.53
1:0:824:U:C4'	1:0:1264:C:O2	2.55	0.53
1:0:888:G:O2'	1:0:889:C:H5'	2.08	0.53
1:0:1198:C:OP1	1:0:1199:U:O2'	2.24	0.53
1:0:1288:A:N6	1:0:1308:C:H2'	2.24	0.53
1:0:1334:A:N6	1:0:1347:C:O4'	2.40	0.53
1:0:1514:C:H4'	1:0:1592:U:O2'	2.08	0.53
1:0:1581:C:N4	1:0:1583:A:N3	2.55	0.53
1:0:1699:A:C2	1:0:1700:C:C2	2.97	0.53
1:0:1724:C:C4	1:0:1747:G:C6	2.95	0.53
1:0:2133:G:H2'	1:0:2134:U:O4'	2.08	0.53
1:0:2235:G:N2	1:0:2254:C:C4	2.77	0.53
1:0:2404:A:H4'	1:0:2405:A:O5'	2.07	0.53
1:0:2837:G:C6	1:0:2838:U:C4	2.96	0.53
1:0:24:G:O2'	1:0:25:U:H5'	2.08	0.53
1:0:35:G:O4'	1:0:466:A:N3	2.41	0.53
1:0:191:G:O2'	1:0:192:G:H5'	2.09	0.53
1:0:388:G:H2'	1:0:389:G:H8	1.74	0.53

Continued on next page...

Continued from previous page...

Atom-1	Atom-2	Interatomic distance (Å)	Clash overlap (Å)
1:0:1185:C:O2	1:0:1187:A:N7	2.41	0.53
1:0:1766:U:O2'	1:0:1767:G:H5'	2.08	0.53
1:0:1978:U:N3	1:0:1979:C:N4	2.56	0.53
1:0:2040:A:C8	1:0:2041:A:C8	2.96	0.53
1:0:2048:C:H1'	1:0:2428:U:N3	2.23	0.53
1:0:2299:A:H2'	1:0:2299:A:N3	2.22	0.53
1:0:2427:A:OP2	1:0:2478:C:OP1	2.27	0.53
1:0:2625:U:O4	1:0:2712:G:C6	2.62	0.53
1:0:2707:G:N2	1:0:2708:U:C2	2.77	0.53
1:0:200:A:N7	1:0:435:A:H1'	2.24	0.53
1:0:434:C:C2'	1:0:435:A:OP2	2.56	0.53
1:0:669:G:H2'	1:0:670:U:O4'	2.08	0.53
1:0:708:G:C6	1:0:781:G:C6	2.97	0.53
1:0:987:G:N3	1:0:988:G:C8	2.77	0.53
1:0:1438:G:C8	1:0:1439:G:C8	2.97	0.53
1:0:1635:G:C2	1:0:1636:G:C8	2.96	0.53
1:0:2636:A:H2'	1:0:2637:C:H5'	1.89	0.53
1:0:2811:G:C6	1:0:2858:A:C6	2.97	0.53
1:0:2817:A:N1	1:0:2851:G:C6	2.77	0.53
1:0:2824:C:O2'	1:0:2825:A:P	2.66	0.53
1:0:171:G:C2	1:0:179:U:C2	2.97	0.53
1:0:402:A:N3	1:0:402:A:H2'	2.24	0.53
1:0:404:A:O5'	1:0:404:A:H8	1.91	0.53
1:0:481:A:C6	1:0:482:A:C6	2.97	0.53
1:0:583:C:O2'	1:0:584:A:OP2	2.25	0.53
1:0:624:A:OP1	1:0:625:A:OP2	2.26	0.53
1:0:697:G:O6	1:0:807:A:C6	2.62	0.53
1:0:706:A:H2'	1:0:707:U:O4'	2.09	0.53
1:0:882:C:C2	1:0:883:A:C8	2.96	0.53
1:0:1073:G:H3'	1:0:1074:G:H5''	1.90	0.53
1:0:1369:G:N2	1:0:1370:U:H1'	2.24	0.53
1:0:1456:C:C4	1:0:1566:G:N1	2.77	0.53
1:0:1772:C:O2'	1:0:1773:C:C5'	2.56	0.53
1:0:2047:C:O2	1:0:2429:A:N6	2.42	0.53
1:0:2061:C:N4	1:0:2220:A:H61	2.02	0.53
1:0:2276:C:H2'	1:0:2277:A:H5'	1.91	0.53
1:0:2623:A:H2'	1:0:2624:G:O4'	2.09	0.53
1:0:2623:A:N6	1:0:2624:G:N1	2.56	0.53
1:0:26:G:C5	1:0:27:G:N1	2.77	0.53
1:0:548:G:N2	1:0:549:G:C4	2.77	0.53
1:0:600:G:C3'	1:0:601:A:C5'	2.86	0.53

Continued on next page...

Continued from previous page...

Atom-1	Atom-2	Interatomic distance (Å)	Clash overlap (Å)
1:0:614:G:O4'	1:0:669:G:N2	2.42	0.53
1:0:872:G:H22	1:0:929:A:P	2.31	0.53
1:0:991:A:OP1	1:0:993:C:N4	2.41	0.53
1:0:1016:C:H2'	1:0:1017:C:C6	2.44	0.53
1:0:1172:U:C2	1:0:1173:G:C8	2.97	0.53
1:0:1199:U:C5	1:0:1201:G:N7	2.74	0.53
1:0:1385:C:H2'	1:0:1386:A:C8	2.44	0.53
1:0:1684:G:O2'	1:0:1685:A:OP2	2.16	0.53
1:0:1819:U:O2	1:0:1820:G:C1'	2.56	0.53
1:0:2197:U:C4	1:0:2198:U:O4	2.62	0.53
1:0:2713:A:O2'	1:0:2714:A:C5'	2.57	0.53
1:0:2728:A:N1	1:0:2737:A:N7	2.57	0.53
1:0:25:U:C4	1:0:26:G:N1	2.77	0.53
1:0:309:G:N1	1:0:350:U:H5	2.07	0.53
1:0:459:A:N7	1:0:484:G:C6	2.77	0.53
1:0:625:A:N3	1:0:625:A:H2'	2.23	0.53
1:0:742:G:H4'	1:0:776:G:C5'	2.39	0.53
1:0:1178:C:C2	1:0:1196:G:N2	2.77	0.53
1:0:1355:A:C8	1:0:1410:U:C1'	2.92	0.53
1:0:1476:G:C6	1:0:1477:C:C4	2.97	0.53
1:0:2096:U:H2'	1:0:2097:A:H5''	1.91	0.53
1:0:2213:G:H8	1:0:2213:G:H5''	1.74	0.53
1:0:2301:A:H2'	1:0:2302:G:H8	1.74	0.53
1:0:2616:U:C5	1:0:2617:G:C4	2.97	0.53
1:0:2630:C:H2'	1:0:2631:C:C6	2.41	0.53
1:0:2734:U:C2'	1:0:2736:U:OP1	2.57	0.53
1:0:2796:A:C4	1:0:2797:G:N7	2.76	0.53
1:0:2821:G:C6	1:0:2846:G:C6	2.97	0.53
1:0:2827:G:H2'	1:0:2828:C:O4'	2.08	0.53
1:0:116:A:N3	1:0:155:G:C1'	2.71	0.53
1:0:399:G:H4'	1:0:400:U:H5	1.74	0.53
1:0:461:A:N3	1:0:462:G:C8	2.77	0.53
1:0:471:A:C2	1:0:481:A:C4	2.96	0.53
1:0:577:U:C5'	1:0:956:A:H62	2.22	0.53
1:0:751:G:H2'	1:0:752:G:O4'	2.08	0.53
1:0:843:G:N3	1:0:2427:A:N6	2.57	0.53
1:0:861:G:O6	1:0:942:U:N3	2.42	0.53
1:0:941:U:O2	1:0:941:U:H2'	2.09	0.53
1:0:1017:C:O2	1:0:1018:C:C6	2.62	0.53
1:0:1055:A:H4'	1:0:1058:G:H4'	1.91	0.53
1:0:1174:G:C4	1:0:1175:A:C8	2.97	0.53

Continued on next page...

Continued from previous page...

Atom-1	Atom-2	Interatomic distance (Å)	Clash overlap (Å)
1:0:1209:G:N3	1:0:1239:A:H2	2.07	0.53
1:0:1459:U:P	1:0:1459:U:C2	3.02	0.53
1:0:1632:A:HO2'	1:0:1633:C:P	2.28	0.53
1:0:1791:C:O2'	1:0:1792:C:P	2.66	0.53
1:0:1807:A:N3	1:0:1809:G:N7	2.57	0.53
1:0:2560:G:N3	1:0:2560:G:C2'	2.71	0.53
1:0:2571:G:C2	1:0:2582:G:N1	2.77	0.53
1:0:2770:A:H4'	1:0:2867:G:N2	2.25	0.53
1:0:113:C:O2'	1:0:114:C:H5'	2.09	0.52
1:0:475:U:O2	1:0:699:G:N2	2.42	0.52
1:0:859:U:O2	1:0:944:A:C6	2.62	0.52
1:0:1288:A:H62	1:0:1308:C:H2'	1.74	0.52
1:0:1663:C:H5''	1:0:1664:G:OP2	2.09	0.52
1:0:1688:U:O2	1:0:1690:U:H3'	2.08	0.52
1:0:1826:U:O2	1:0:1826:U:H2'	2.10	0.52
1:0:1838:G:C2	1:0:1878:C:C2	2.97	0.52
1:0:2391:A:H8	1:0:2391:A:O5'	1.91	0.52
1:0:2470:U:O2	1:0:2470:U:C2'	2.55	0.52
1:0:158:A:C2	1:0:447:U:O2'	2.63	0.52
1:0:462:G:C2'	1:0:463:C:C5'	2.82	0.52
1:0:588:G:C8	1:0:2000:U:C4	2.96	0.52
1:0:832:A:C4	1:0:833:A:C8	2.97	0.52
1:0:1177:U:C2	1:0:1197:U:O2	2.62	0.52
1:0:1328:C:C2	1:0:1329:U:C5	2.97	0.52
1:0:1459:U:C2'	1:0:1475:U:O2'	2.56	0.52
1:0:2014:A:OP1	1:0:2014:A:C4'	2.58	0.52
1:0:2376:G:C2	1:0:2399:C:O2	2.62	0.52
1:0:2544:A:H5''	1:0:2545:A:OP2	2.10	0.52
1:0:2645:C:C2'	1:0:2646:C:H5'	2.39	0.52
1:0:2665:G:C2	1:0:2704:U:O2	2.63	0.52
1:0:2691:C:H5''	1:0:2694:G:H4'	1.90	0.52
1:0:354:C:H2'	1:0:355:G:O4'	2.09	0.52
1:0:474:G:N2	1:0:476:G:H3'	2.23	0.52
1:0:583:C:H1'	1:0:2038:C:C5	2.43	0.52
1:0:594:G:C5	1:0:1264:C:N4	2.76	0.52
1:0:692:C:H2'	1:0:693:A:C8	2.40	0.52
1:0:763:A:C2	1:0:766:A:H1'	2.44	0.52
1:0:1008:G:C2	1:0:1170:U:C2	2.97	0.52
1:0:2014:A:N6	1:0:2477:C:O2	2.43	0.52
1:0:2206:C:H2'	1:0:2207:G:O4'	2.09	0.52
1:0:2223:U:H2'	1:0:2224:U:O4'	2.09	0.52

Continued on next page...

Continued from previous page...

Atom-1	Atom-2	Interatomic distance (Å)	Clash overlap (Å)
1:0:2484:G:C5	1:0:2555:G:N2	2.78	0.52
1:0:2498:U:C4	1:0:2520:A:C2	2.97	0.52
1:0:2724:G:O2'	1:0:2725:C:H5'	2.09	0.52
1:0:466:A:C2'	1:0:467:U:OP2	2.57	0.52
1:0:635:C:H2'	1:0:636:G:H5''	1.91	0.52
1:0:1145:C:C6	1:0:1147:G:OP2	2.63	0.52
1:0:1243:G:C6	1:0:1244:U:N3	2.77	0.52
1:0:1373:G:C2'	1:0:1374:G:H5'	2.39	0.52
1:0:1627:C:N4	1:0:1628:C:N4	2.56	0.52
1:0:1807:A:O2'	1:0:1808:C:H4'	2.10	0.52
1:0:2012:A:N6	1:0:2016:A:OP2	2.42	0.52
1:0:2208:U:O2'	1:0:2209:G:H5'	2.09	0.52
1:0:2396:C:H2'	1:0:2397:A:C5'	2.39	0.52
1:0:2418:A:H1'	1:0:2565:C:C2'	2.35	0.52
1:0:2511:G:N7	1:0:2512:A:N7	2.58	0.52
1:0:2552:C:O5'	1:0:2552:C:H6	1.91	0.52
1:0:2623:A:N6	1:0:2624:G:C2	2.77	0.52
1:0:2753:C:H2'	1:0:2754:C:C6	2.44	0.52
1:0:242:A:C2'	1:0:243:G:OP2	2.58	0.52
1:0:447:U:HO2'	1:0:448:C:H5	1.53	0.52
1:0:475:U:C2	1:0:801:A:C6	2.98	0.52
1:0:825:C:C1'	1:0:1263:G:C2	2.88	0.52
1:0:1044:U:H5'	1:0:1045:G:OP1	2.08	0.52
1:0:1233:A:O2'	1:0:1234:C:P	2.68	0.52
1:0:1518:C:H2'	1:0:1519:G:C8	2.44	0.52
1:0:1695:U:N3	1:0:1696:C:O2	2.42	0.52
1:0:1845:A:C6	1:0:1872:A:N6	2.78	0.52
1:0:2013:A:O2'	1:0:2014:A:O5'	2.17	0.52
1:0:2661:G:O6	1:0:2708:U:H1'	2.10	0.52
1:0:216:U:H5''	1:0:601:A:N6	2.24	0.52
1:0:636:G:O6	1:0:637:G:N2	2.42	0.52
1:0:646:C:O2'	1:0:650:U:OP1	2.27	0.52
1:0:774:A:O5'	1:0:774:A:C8	2.63	0.52
1:0:830:C:C2	1:0:1205:G:C2	2.97	0.52
1:0:872:G:H8	1:0:872:G:OP2	1.92	0.52
1:0:1420:A:H2'	1:0:1421:U:C6	2.45	0.52
1:0:2005:U:H5''	1:0:2006:G:OP1	2.10	0.52
1:0:2726:U:C4	1:0:2736:U:O4	2.62	0.52
1:0:2783:U:H3'	1:0:2783:U:C6	2.44	0.52
1:0:2856:U:C5	1:0:2857:C:H5	2.27	0.52
1:0:153:A:H2'	1:0:154:U:C6	2.45	0.52

Continued on next page...

Continued from previous page...

Atom-1	Atom-2	Interatomic distance (Å)	Clash overlap (Å)
1:0:451:A:O2'	1:0:452:G:H5'	2.09	0.52
1:0:737:C:H2'	1:0:738:G:O4'	2.10	0.52
1:0:1007:A:C6	1:0:1171:A:C2	2.98	0.52
1:0:1151:U:H5''	1:0:1153:A:C5'	2.39	0.52
1:0:1465:G:N2	1:0:1466:C:C2	2.78	0.52
1:0:2010:G:H2'	1:0:2011:U:H6	1.75	0.52
1:0:2040:A:C5	1:0:2041:A:C5	2.98	0.52
1:0:2067:U:O2'	1:0:2068:C:H5'	2.10	0.52
1:0:2810:A:N6	1:0:2854:G:C4	2.78	0.52
1:0:45:C:H2'	1:0:46:C:C6	2.45	0.52
1:0:165:G:H2'	1:0:166:G:O4'	2.10	0.52
1:0:226:C:C2'	1:0:227:G:OP2	2.58	0.52
1:0:600:G:H3'	1:0:601:A:H5'	1.92	0.52
1:0:826:U:H2'	1:0:827:C:C6	2.44	0.52
1:0:1103:C:O5'	1:0:1103:C:H6	1.92	0.52
1:0:1197:U:H2'	1:0:1198:C:O4'	2.09	0.52
1:0:1618:U:H3'	1:0:1618:U:C6	2.45	0.52
1:0:1641:C:C2'	1:0:1642:G:H5'	2.40	0.52
1:0:1900:U:H2'	1:0:1901:A:H8	1.74	0.52
1:0:2016:A:C6	1:0:2019:C:C6	2.98	0.52
1:0:2270:U:O2'	1:0:2271:C:H5'	2.10	0.52
1:0:2418:A:O2'	1:0:2566:A:H5''	2.09	0.52
1:0:2420:C:H4'	1:0:2420:C:OP1	2.10	0.52
1:0:76:C:H6	1:0:76:C:C5'	2.18	0.52
1:0:140:G:H2'	1:0:141:G:C8	2.45	0.52
1:0:244:C:H5'	1:0:245:C:OP2	2.10	0.52
1:0:851:C:C2	1:0:952:A:C6	2.98	0.52
1:0:953:G:H2'	1:0:954:U:O4'	2.09	0.52
1:0:1007:A:H2'	1:0:1008:G:H8	1.73	0.52
1:0:1166:A:C3'	1:0:1167:A:H5''	2.40	0.52
1:0:1261:G:O2'	1:0:1262:U:P	2.67	0.52
1:0:1627:C:N3	1:0:1628:C:C5	2.78	0.52
1:0:1820:G:O2'	1:0:1821:A:P	2.68	0.52
1:0:1981:A:C6	1:0:1982:C:C4	2.98	0.52
1:0:2058:U:H3'	1:0:2217:G:C2	2.44	0.52
1:0:2677:U:H2'	1:0:2678:C:H6	1.75	0.52
1:0:2857:C:H2'	1:0:2858:A:O5'	2.10	0.52
1:0:135:U:H2'	1:0:136:A:C8	2.44	0.52
1:0:591:G:C2	1:0:592:G:C4	2.97	0.52
1:0:861:G:C8	1:0:862:A:C8	2.98	0.52
1:0:1151:U:C5'	1:0:1153:A:OP1	2.58	0.52

Continued on next page...

Continued from previous page...

Atom-1	Atom-2	Interatomic distance (Å)	Clash overlap (Å)
1:0:1774:A:N1	1:0:2566:A:C2'	2.65	0.52
1:0:1872:A:H2'	1:0:1873:A:C8	2.44	0.52
1:0:1918:G:C2'	1:0:1945:C:H42	2.12	0.52
1:0:1928:G:N2	1:0:1929:U:C2	2.78	0.52
1:0:2183:C:O2'	1:0:2184:C:H5'	2.10	0.52
1:0:2306:A:C5	1:0:2367:A:N1	2.78	0.52
1:0:2571:G:C6	1:0:2572:U:N3	2.78	0.52
1:0:2727:G:O6	1:0:2735:C:H5''	2.10	0.52
1:0:2739:G:C2'	1:0:2740:C:H5'	2.40	0.52
1:0:6:A:O2'	1:0:7:G:H5'	2.10	0.51
1:0:59:G:C5	1:0:62:U:C5	2.99	0.51
1:0:83:A:H2	1:0:101:A:C4	2.27	0.51
1:0:577:U:O2	1:0:579:G:C8	2.63	0.51
1:0:713:G:H2'	1:0:714:G:O4'	2.10	0.51
1:0:947:C:H2'	1:0:948:C:H6	1.74	0.51
1:0:1034:U:C4	1:0:1035:G:N3	2.77	0.51
1:0:1216:G:C2	1:0:1257:U:O2	2.63	0.51
1:0:1226:A:N9	1:0:1250:A:N3	2.57	0.51
1:0:1260:A:N6	1:0:1262:U:O2	2.42	0.51
1:0:1830:C:H41	1:0:1881:U:H3'	1.72	0.51
1:0:1953:A:C2	1:0:1955:G:N7	2.77	0.51
1:0:2175:A:H2'	1:0:2176:U:H6	1.70	0.51
1:0:2505:G:N1	1:0:2517:C:C2	2.78	0.51
1:0:2571:G:O5'	1:0:2571:G:H8	1.93	0.51
1:0:2663:U:C4	1:0:2664:G:N7	2.78	0.51
1:0:58:C:C5	1:0:72:A:N6	2.78	0.51
1:0:66:U:O2	1:0:67:G:O6	2.27	0.51
1:0:157:G:H5'	1:0:158:A:OP1	2.10	0.51
1:0:163:A:H2'	1:0:164:G:C8	2.45	0.51
1:0:202:A:N6	1:0:203:G:N3	2.58	0.51
1:0:456:C:O2'	1:0:457:C:H5'	2.11	0.51
1:0:461:A:C2	1:0:462:G:C4	2.97	0.51
1:0:794:A:H2	1:0:1767:G:N3	2.07	0.51
1:0:824:U:H3'	1:0:824:U:C6	2.45	0.51
1:0:855:G:N2	1:0:948:C:C2	2.78	0.51
1:0:1037:U:H3'	1:0:1037:U:H6	1.75	0.51
1:0:1086:C:H3'	1:0:1086:C:H6	1.75	0.51
1:0:1153:A:O2'	1:0:1154:A:C3'	2.58	0.51
1:0:1177:U:H2'	1:0:1178:C:H6	1.74	0.51
1:0:1439:G:H3'	1:0:1439:G:P	2.51	0.51
1:0:1440:G:OP2	1:0:1440:G:C8	2.63	0.51

Continued on next page...

Continued from previous page...

Atom-1	Atom-2	Interatomic distance (Å)	Clash overlap (Å)
1:0:1923:U:C4'	1:0:1924:C:OP1	2.58	0.51
1:0:2225:G:C5	1:0:2405:A:N3	2.78	0.51
1:0:2569:A:H2'	1:0:2570:C:H6	1.74	0.51
1:0:324:C:H2'	1:0:325:U:O4'	2.11	0.51
1:0:490:A:C2	1:0:491:A:C6	2.98	0.51
1:0:494:A:C8	1:0:495:C:C5	2.98	0.51
1:0:749:C:N4	1:0:750:C:N4	2.58	0.51
1:0:1128:G:O2'	1:0:1129:A:H5'	2.11	0.51
1:0:1251:G:H21	1:0:1252:C:H1'	1.76	0.51
1:0:1950:C:N4	1:0:1951:G:C6	2.78	0.51
1:0:2514:G:N2	1:0:2515:G:C1'	2.73	0.51
1:0:2691:C:C3'	1:0:2692:A:H5''	2.41	0.51
1:0:2759:U:H6	1:0:2759:U:H3'	1.75	0.51
1:0:4:C:H2'	1:0:5:A:O4'	2.11	0.51
1:0:500:G:P	1:0:500:G:H8	2.33	0.51
1:0:830:C:H2'	1:0:831:G:C8	2.44	0.51
1:0:1013:G:N2	1:0:1165:G:H1'	2.26	0.51
1:0:1436:G:H22	1:0:1593:C:C1'	2.23	0.51
1:0:1455:C:H2'	1:0:1456:C:H6	1.75	0.51
1:0:1987:G:H2'	1:0:1988:A:H5'	1.93	0.51
1:0:109:A:H2'	1:0:110:U:C5'	2.22	0.51
1:0:464:G:H2'	1:0:465:C:C6	2.46	0.51
1:0:491:A:H2	1:0:509:U:O2	1.93	0.51
1:0:723:C:N3	1:0:735:G:C6	2.78	0.51
1:0:1286:U:H5''	1:0:1663:C:H41	1.72	0.51
1:0:1368:G:C6	1:0:1369:G:N7	2.79	0.51
1:0:1706:A:N7	1:0:1715:A:C2	2.78	0.51
1:0:1838:G:C2'	1:0:1839:A:H5'	2.40	0.51
1:0:2050:G:C6	1:0:2052:G:C5	2.98	0.51
1:0:2256:G:C6	1:0:2257:A:N7	2.78	0.51
1:0:2373:C:H2'	1:0:2374:C:C6	2.45	0.51
1:0:2394:G:C6	1:0:2395:C:C4	2.99	0.51
1:0:2678:C:O2	1:0:2688:G:N2	2.44	0.51
1:0:177:U:O4	1:0:225:G:C2	2.63	0.51
1:0:342:G:O2'	1:0:343:A:P	2.69	0.51
1:0:548:G:C2	1:0:549:G:C8	2.98	0.51
1:0:551:A:C2	1:0:562:G:N3	2.78	0.51
1:0:580:A:O2'	1:0:582:G:OP2	2.24	0.51
1:0:742:G:H4'	1:0:776:G:C4'	2.37	0.51
1:0:836:G:C4	1:0:837:U:C5	2.99	0.51
1:0:1271:C:H2'	1:0:1272:G:O4'	2.11	0.51

Continued on next page...

Continued from previous page...

Atom-1	Atom-2	Interatomic distance (Å)	Clash overlap (Å)
1:0:1355:A:N7	1:0:1410:U:C6	2.79	0.51
1:0:1438:G:H22	1:0:1590:C:H2'	1.74	0.51
1:0:1499:A:H2'	1:0:1500:U:C6	2.45	0.51
1:0:1764:A:H3'	1:0:1764:A:C8	2.46	0.51
1:0:2200:G:H2'	1:0:2201:G:H8	1.74	0.51
1:0:2204:A:H4'	1:0:2205:C:H6	1.74	0.51
1:0:2262:C:C4	1:0:2368:G:C4	2.98	0.51
1:0:2310:G:N2	1:0:2364:C:N3	2.59	0.51
1:0:2434:G:H2'	1:0:2435:C:C6	2.46	0.51
1:0:2487:G:H2'	1:0:2488:G:O4'	2.11	0.51
1:0:2667:C:H42	1:0:2699:G:H3'	1.75	0.51
1:0:2728:A:C2	1:0:2737:A:N7	2.79	0.51
1:0:2825:A:C4	1:0:2826:C:C5	2.99	0.51
1:0:930:A:C8	1:0:931:G:O4'	2.64	0.51
1:0:981:C:C4	1:0:982:C:C5	2.99	0.51
1:0:1141:U:O2'	1:0:1142:G:P	2.69	0.51
1:0:1255:A:C4	1:0:1256:C:C5	2.98	0.51
1:0:1281:A:C2	1:0:1996:A:C4	2.98	0.51
1:0:1908:C:N3	1:0:1909:U:H1'	2.26	0.51
1:0:1963:G:C2	1:0:1965:U:N3	2.79	0.51
1:0:2079:A:N1	1:0:2177:U:O2	2.44	0.51
1:0:2617:G:C5	1:0:2755:A:N1	2.79	0.51
1:0:179:U:H2'	1:0:180:C:C6	2.44	0.51
1:0:459:A:N1	1:0:466:A:N7	2.58	0.51
1:0:571:U:O2	1:0:581:A:N9	2.42	0.51
1:0:697:G:C6	1:0:788:G:N7	2.78	0.51
1:0:1070:G:H2'	1:0:1071:U:O4'	2.10	0.51
1:0:1474:A:C2	1:0:1476:G:N7	2.79	0.51
1:0:1693:A:N1	1:0:1694:A:C2	2.78	0.51
1:0:1707:A:N7	1:0:1714:A:H2	2.09	0.51
1:0:1990:U:C4	1:0:1991:C:N4	2.78	0.51
1:0:2470:U:H3'	1:0:2471:U:C5	2.45	0.51
1:0:2523:G:H2'	1:0:2524:G:O4'	2.11	0.51
1:0:2594:U:H5'	1:0:2594:U:C6	2.46	0.51
1:0:2677:U:H2'	1:0:2678:C:C6	2.46	0.51
3:0:2881:G80:H14	3:0:2881:G80:C10	2.33	0.51
1:0:297:A:N6	1:0:366:U:N3	2.59	0.51
1:0:460:U:H4'	1:0:461:A:OP2	2.11	0.51
1:0:496:C:C2	1:0:506:G:N2	2.79	0.51
1:0:635:C:C3'	1:0:636:G:H5''	2.40	0.51
1:0:664:C:C2	1:0:665:A:N7	2.79	0.51

Continued on next page...

Continued from previous page...

Atom-1	Atom-2	Interatomic distance (Å)	Clash overlap (Å)
1:0:876:A:C2	1:0:877:G:C4	2.99	0.51
1:0:976:C:H1'	1:0:2252:A:H2	1.72	0.51
1:0:1010:U:H3'	1:0:1165:G:O6	2.10	0.51
1:0:1017:C:O2'	1:0:1018:C:H5'	2.11	0.51
1:0:1383:C:C2	1:0:1384:G:C8	2.99	0.51
1:0:1717:A:C8	1:0:1718:A:C8	2.99	0.51
1:0:1763:G:C2'	1:0:1764:A:H5'	2.41	0.51
1:0:2014:A:N7	1:0:2477:C:O2	2.44	0.51
1:0:2217:G:C2'	1:0:2217:G:N3	2.73	0.51
1:0:2449:G:N2	1:0:2450:A:C4	2.79	0.51
1:0:2716:G:O2'	1:0:2717:G:H5'	2.10	0.51
1:0:67:G:C5	1:0:72:A:H2	2.28	0.51
1:0:465:C:O3'	1:0:483:A:N6	2.44	0.51
1:0:830:C:C2	1:0:1205:G:N2	2.78	0.51
1:0:832:A:N7	1:0:1202:U:C4	2.79	0.51
1:0:956:A:C6	1:0:2427:A:C2	2.98	0.51
1:0:1018:C:OP2	1:0:1020:A:OP2	2.28	0.51
1:0:1198:C:H5''	1:0:1199:U:O2'	2.10	0.51
1:0:1459:U:H2'	1:0:1459:U:O2	2.10	0.51
1:0:1759:A:C6	1:0:1968:G:C6	2.98	0.51
1:0:1797:C:O2'	1:0:1798:G:H5'	2.11	0.51
1:0:173:A:H61	1:0:844:G:H21	1.59	0.50
1:0:177:U:H5	1:0:225:G:N3	2.07	0.50
1:0:312:G:C4	1:0:313:U:C5	2.99	0.50
1:0:333:A:C2	1:0:351:A:C6	2.99	0.50
1:0:447:U:O2'	1:0:448:C:C6	2.64	0.50
1:0:459:A:N6	1:0:484:G:C4	2.79	0.50
1:0:524:A:O2'	1:0:525:A:H5'	2.11	0.50
1:0:583:C:H4'	1:0:584:A:O5'	2.11	0.50
1:0:778:G:H5'	1:0:778:G:H8	1.76	0.50
1:0:873:U:H3	1:0:2247:A:P	2.34	0.50
1:0:1288:A:N7	1:0:1309:G:H1'	2.26	0.50
1:0:1430:G:H2'	1:0:1431:U:C6	2.46	0.50
1:0:2254:C:O2'	1:0:2255:G:P	2.70	0.50
1:0:2264:C:O4'	1:0:2267:A:N6	2.43	0.50
1:0:2457:A:H1'	1:0:2508:G:N7	2.25	0.50
1:0:2519:C:C4	1:0:2520:A:N7	2.79	0.50
1:0:2787:A:O2'	1:0:2788:C:C5'	2.60	0.50
1:0:14:A:C2	1:0:536:A:N1	2.79	0.50
1:0:232:A:N6	1:0:233:A:N1	2.59	0.50
1:0:634:G:H2'	1:0:635:C:H6	1.71	0.50

Continued on next page...

Continued from previous page...

Atom-1	Atom-2	Interatomic distance (Å)	Clash overlap (Å)
1:0:666:U:OP1	1:0:667:U:OP2	2.30	0.50
1:0:832:A:C5	1:0:833:A:N7	2.79	0.50
1:0:834:A:N7	1:0:957:G:C5	2.79	0.50
1:0:1151:U:OP1	1:0:1153:A:OP1	2.29	0.50
1:0:1201:G:N2	1:0:1202:U:C5	2.79	0.50
1:0:1254:G:H2'	1:0:1255:A:C8	2.45	0.50
1:0:1288:A:H61	1:0:1309:G:H5'	1.76	0.50
1:0:1621:C:C4'	1:0:1626:A:N6	2.71	0.50
1:0:1624:A:C8	1:0:1627:C:N4	2.79	0.50
1:0:1653:C:O2'	1:0:1751:A:N3	2.36	0.50
1:0:1734:C:H3'	1:0:1735:G:O4'	2.10	0.50
1:0:2425:G:C2'	1:0:2426:G:H5''	2.35	0.50
1:0:2564:U:O2	1:0:2564:U:C3'	2.59	0.50
1:0:13:A:C5'	1:0:14:A:OP1	2.59	0.50
1:0:222:G:H2'	1:0:223:C:C6	2.46	0.50
1:0:536:A:C6	1:0:2605:C:H4'	2.46	0.50
1:0:651:C:H2'	1:0:652:C:H5''	1.92	0.50
1:0:765:C:C2'	1:0:766:A:OP2	2.58	0.50
1:0:788:G:H5''	1:0:790:A:C1'	2.41	0.50
1:0:876:A:H61	1:0:924:C:N4	2.09	0.50
1:0:972:C:C4	1:0:2014:A:C2	2.95	0.50
1:0:972:C:C6	1:0:2014:A:C2	2.99	0.50
1:0:1452:U:H5'	1:0:1532:A:HO2'	1.77	0.50
1:0:1465:G:N2	1:0:1466:C:O2	2.44	0.50
1:0:1541:G:H22	1:0:1561:A:N6	2.09	0.50
1:0:1631:C:N4	1:0:1633:C:C2	2.78	0.50
1:0:1727:C:H4'	1:0:2833:C:N3	2.26	0.50
1:0:1911:A:C3'	1:0:1912:G:H5'	2.42	0.50
1:0:1956:G:H8	1:0:1956:G:H5'	1.76	0.50
1:0:2061:C:H42	1:0:2220:A:N6	2.01	0.50
1:0:2490:U:N3	1:0:2491:C:C4	2.80	0.50
1:0:2765:C:H2'	1:0:2766:U:H6	1.71	0.50
1:0:23:G:C6	1:0:24:G:N7	2.79	0.50
1:0:24:G:C2	1:0:25:U:C2	3.00	0.50
1:0:67:G:C2	1:0:73:A:C4	3.00	0.50
1:0:126:C:H2'	1:0:127:C:C6	2.47	0.50
1:0:196:A:O2'	1:0:197:G:H5'	2.11	0.50
1:0:459:A:N7	1:0:484:G:C5	2.79	0.50
1:0:500:G:C8	1:0:500:G:O5'	2.65	0.50
1:0:529:U:C2	1:0:530:G:N7	2.80	0.50
1:0:684:C:C2'	1:0:685:U:O5'	2.60	0.50

Continued on next page...

Continued from previous page...

Atom-1	Atom-2	Interatomic distance (Å)	Clash overlap (Å)
1:0:1061:A:N1	1:0:2731:G:O6	2.44	0.50
1:0:1196:G:O2'	1:0:1197:U:H5'	2.11	0.50
1:0:1609:G:H2'	1:0:1610:A:C8	2.47	0.50
1:0:1627:C:H42	1:0:1628:C:N4	2.09	0.50
1:0:1684:G:HO2'	1:0:1685:A:P	2.30	0.50
1:0:1767:G:O2'	1:0:1768:U:H5'	2.11	0.50
1:0:1976:U:O2	1:0:1976:U:C2'	2.59	0.50
1:0:2040:A:N7	1:0:2041:A:N7	2.59	0.50
1:0:2061:C:O2	1:0:2061:C:H2'	2.12	0.50
1:0:2226:A:H2'	1:0:2227:C:C6	2.45	0.50
1:0:2301:A:C4	1:0:2302:G:C8	3.00	0.50
1:0:2324:G:N2	1:0:2361:G:N3	2.59	0.50
1:0:2771:C:H1'	1:0:2782:G:N2	2.23	0.50
1:0:177:U:O2	1:0:178:C:N1	2.45	0.50
1:0:199:A:N6	1:0:201:G:C4	2.80	0.50
1:0:204:A:H61	1:0:423:G:N2	2.03	0.50
1:0:322:A:OP1	1:0:343:A:H2	1.95	0.50
1:0:649:G:N1	1:0:660:G:N1	2.59	0.50
1:0:812:G:C6	1:0:813:A:N6	2.80	0.50
1:0:859:U:O2'	1:0:860:U:O5'	2.30	0.50
1:0:976:C:C1'	1:0:2252:A:N3	2.75	0.50
1:0:1035:G:OP1	1:0:1037:U:OP1	2.29	0.50
1:0:1309:G:C2'	1:0:1310:C:O5'	2.59	0.50
1:0:1624:A:C2'	1:0:1625:A:OP2	2.59	0.50
1:0:1900:U:H2'	1:0:1901:A:C8	2.47	0.50
1:0:2241:U:C4	1:0:2258:G:N1	2.79	0.50
1:0:15:G:H2'	1:0:16:G:H8	1.77	0.50
1:0:54:G:N2	1:0:114:C:C2	2.80	0.50
1:0:210:A:N6	1:0:442:A:H61	2.09	0.50
1:0:515:A:C2'	1:0:516:G:H5'	2.41	0.50
1:0:635:C:O2'	1:0:670:U:H5''	2.11	0.50
1:0:762:A:N3	1:0:1634:A:H2'	2.27	0.50
1:0:941:U:H2'	1:0:942:U:O4'	2.11	0.50
1:0:972:C:C6	1:0:972:C:H5''	2.47	0.50
1:0:1084:A:H2'	1:0:1085:G:H8	1.76	0.50
1:0:1453:A:H2'	1:0:1454:U:H5'	1.93	0.50
1:0:1621:C:H1'	1:0:1626:A:N7	2.26	0.50
1:0:1631:C:O2'	1:0:1632:A:O5'	2.30	0.50
1:0:1672:A:N7	1:0:1988:A:H2	2.10	0.50
1:0:1696:C:H6	1:0:1697:U:C6	2.29	0.50
1:0:1882:G:N2	1:0:1885:C:H41	1.95	0.50

Continued on next page...

Continued from previous page...

Atom-1	Atom-2	Interatomic distance (Å)	Clash overlap (Å)
1:0:1937:G:OP2	1:0:1937:G:O4'	2.30	0.50
1:0:2245:A:O2'	1:0:2246:A:OP2	2.22	0.50
1:0:2363:G:H5''	1:0:2365:U:OP1	2.12	0.50
1:0:2426:G:O2'	1:0:2427:A:O5'	2.30	0.50
1:0:2433:G:C6	1:0:2478:C:N4	2.79	0.50
1:0:2758:A:HO2'	1:0:2759:U:P	2.31	0.50
1:0:18:U:C6	1:0:19:C:C5	2.99	0.50
1:0:73:A:O2'	1:0:74:G:P	2.70	0.50
1:0:394:U:H2'	1:0:395:G:C8	2.47	0.50
1:0:499:G:H1'	1:0:502:A:N6	2.26	0.50
1:0:538:A:N6	1:0:2025:A:N7	2.60	0.50
1:0:541:C:C5	1:0:572:G:O4'	2.65	0.50
1:0:750:C:O2'	1:0:751:G:H5'	2.12	0.50
1:0:1016:C:H4'	1:0:1023:U:N1	2.26	0.50
1:0:1137:A:H2'	1:0:1137:A:N3	2.27	0.50
1:0:1763:G:H2'	1:0:1764:A:C5'	2.41	0.50
1:0:1770:U:H5	1:0:1775:A:N7	2.10	0.50
1:0:1774:A:C2	1:0:2566:A:H2'	2.45	0.50
1:0:2033:C:C5	1:0:2034:A:N7	2.80	0.50
1:0:2262:C:N3	1:0:2368:G:C2	2.80	0.50
1:0:2338:C:H2'	1:0:2339:A:C8	2.46	0.50
1:0:2484:G:C1'	3:0:2881:G80:H182	2.42	0.50
1:0:2700:U:H2'	1:0:2701:A:H8	1.77	0.50
1:0:18:U:H2'	1:0:19:C:C6	2.43	0.50
1:0:170:U:H5	1:0:171:G:N7	2.09	0.50
1:0:321:A:H2'	1:0:323:G:C5	2.45	0.50
1:0:388:G:H2'	1:0:389:G:C8	2.47	0.50
1:0:459:A:C5	1:0:484:G:C5	3.00	0.50
1:0:697:G:C6	1:0:788:G:C8	3.00	0.50
1:0:746:G:C8	1:0:774:A:N1	2.80	0.50
1:0:793:G:N1	1:0:795:A:C2	2.80	0.50
1:0:833:A:H2	1:0:834:A:C4	2.30	0.50
1:0:859:U:O2'	1:0:860:U:O4'	2.29	0.50
1:0:1020:A:N7	1:0:1021:A:N1	2.60	0.50
1:0:1033:G:N2	1:0:1035:G:N2	2.60	0.50
1:0:1333:G:N2	1:0:1344:C:H5	2.06	0.50
1:0:1410:U:O2	1:0:1410:U:H2'	2.11	0.50
1:0:1541:G:O2'	1:0:1542:G:H5'	2.12	0.50
1:0:1585:A:H2'	1:0:1586:A:C8	2.46	0.50
1:0:1950:C:C2	1:0:1951:G:C8	2.99	0.50
1:0:2038:C:N4	1:0:2479:U:H1'	2.27	0.50

Continued on next page...

Continued from previous page...

Atom-1	Atom-2	Interatomic distance (Å)	Clash overlap (Å)
1:0:2301:A:H2'	1:0:2302:G:O4'	2.12	0.50
1:0:2397:A:H2'	1:0:2398:U:O4'	2.12	0.50
1:0:2542:U:O2	1:0:2545:A:N7	2.44	0.50
1:0:2814:G:H2'	1:0:2815:C:H6	1.77	0.50
1:0:175:C:H3'	1:0:175:C:H6	1.77	0.50
1:0:206:U:OP2	1:0:206:U:H6	1.94	0.50
1:0:1188:A:OP2	1:0:1189:G:C6	2.65	0.50
1:0:1333:G:N2	1:0:1344:C:C5	2.80	0.50
1:0:1438:G:H3'	1:0:1439:G:H8	1.76	0.50
1:0:1469:U:OP1	1:0:1470:G:OP2	2.30	0.50
1:0:1479:G:N2	1:0:1543:G:N2	2.52	0.50
1:0:1510:A:O2'	1:0:1511:A:H5'	2.12	0.50
1:0:1544:A:C2	1:0:1559:G:N2	2.79	0.50
1:0:1578:U:H2'	1:0:1579:G:H8	1.77	0.50
1:0:1594:U:H2'	1:0:1595:A:H8	1.77	0.50
1:0:1917:C:H2'	1:0:1918:G:H5'	1.94	0.50
1:0:1917:C:H2'	1:0:1918:G:C5'	2.42	0.50
1:0:1918:G:H4'	1:0:1920:A:C2	2.47	0.50
1:0:1981:A:N6	1:0:1982:C:N4	2.60	0.50
1:0:2016:A:C6	1:0:2019:C:C5	3.00	0.50
1:0:2031:A:C2	1:0:2032:G:H1'	2.46	0.50
1:0:2262:C:C2	1:0:2368:G:C2	2.99	0.50
1:0:2409:A:H2'	1:0:2410:U:H5'	1.94	0.50
1:0:2482:A:C5'	1:0:2483:U:OP2	2.60	0.50
1:0:2658:A:O2'	1:0:2659:C:H5'	2.11	0.50
1:0:2782:G:H5''	1:0:2783:U:H5''	1.94	0.50
1:0:2816:C:C2	1:0:2852:G:N2	2.79	0.50
1:0:127:C:O2'	1:0:128:C:H5'	2.12	0.49
1:0:403:A:H4'	1:0:404:A:O5'	2.11	0.49
1:0:548:G:C2'	1:0:549:G:H5'	2.42	0.49
1:0:604:U:H2'	1:0:605:G:H8	1.77	0.49
1:0:608:G:H2'	1:0:609:U:C6	2.46	0.49
1:0:971:A:N6	1:0:973:U:C2	2.80	0.49
1:0:1356:G:H1'	1:0:1613:G:C2	2.47	0.49
1:0:1436:G:N2	1:0:1514:C:H1'	2.19	0.49
1:0:1655:C:H5''	1:0:2689:C:O2'	2.11	0.49
1:0:1711:C:O2'	1:0:1712:G:OP2	2.27	0.49
1:0:1801:C:H3'	1:0:1802:A:H5''	1.93	0.49
1:0:1845:A:O2'	1:0:1846:A:H5'	2.11	0.49
1:0:2438:A:N6	1:0:2473:G:C5	2.80	0.49
1:0:168:A:H2'	1:0:169:C:C6	2.47	0.49

Continued on next page...

Continued from previous page...

Atom-1	Atom-2	Interatomic distance (Å)	Clash overlap (Å)
1:0:171:G:N2	1:0:179:U:H1'	2.27	0.49
1:0:216:U:O2'	1:0:217:U:H5'	2.11	0.49
1:0:344:G:C2	1:0:345:U:C6	3.00	0.49
1:0:388:G:O2'	1:0:389:G:H5'	2.12	0.49
1:0:670:U:H2'	1:0:671:A:C8	2.47	0.49
1:0:697:G:O6	1:0:788:G:C8	2.65	0.49
1:0:1351:G:HO2'	1:0:1352:G:H5'	1.77	0.49
1:0:1386:A:H2'	1:0:1387:G:O4'	2.12	0.49
1:0:1645:U:O2	1:0:2677:U:H4'	2.13	0.49
1:0:1748:U:O4	1:0:1753:A:C2	2.65	0.49
1:0:1769:U:O2'	1:0:1770:U:H5'	2.11	0.49
1:0:1772:C:HO2'	1:0:1773:C:P	2.35	0.49
1:0:1904:G:C2'	1:0:1905:G:O4'	2.59	0.49
1:0:1918:G:C2'	1:0:1945:C:N4	2.72	0.49
1:0:1969:G:N3	1:0:1970:G:C8	2.80	0.49
1:0:2066:G:O6	1:0:2216:G:N2	2.45	0.49
1:0:2296:U:H2'	1:0:2297:G:C8	2.47	0.49
1:0:2502:G:C8	1:0:2745:A:N7	2.80	0.49
1:0:2655:C:H2'	1:0:2656:G:C8	2.46	0.49
1:0:25:U:C4	1:0:26:G:C2	3.01	0.49
1:0:83:A:N6	1:0:98:U:H1'	2.22	0.49
1:0:171:G:C2'	1:0:172:A:C5'	2.85	0.49
1:0:176:A:N3	1:0:2412:A:C2	2.79	0.49
1:0:317:U:H3	1:0:321:A:H62	1.60	0.49
1:0:434:C:H2'	1:0:435:A:OP2	2.12	0.49
1:0:537:C:O2'	1:0:538:A:C2	2.65	0.49
1:0:541:C:C4	1:0:572:G:O4'	2.66	0.49
1:0:577:U:H5'	1:0:956:A:H62	1.77	0.49
1:0:765:C:O2'	1:0:766:A:H8	1.94	0.49
1:0:1221:C:H2'	1:0:1222:G:H8	1.77	0.49
1:0:1400:A:C2	1:0:1401:G:C4	3.00	0.49
1:0:1483:G:H2'	1:0:1484:G:C8	2.42	0.49
1:0:1598:C:O2'	1:0:1599:G:H5'	2.12	0.49
1:0:1659:G:H2'	1:0:1660:G:O5'	2.12	0.49
1:0:1708:C:O2	1:0:1708:C:H2'	2.12	0.49
1:0:1918:G:H1'	1:0:1947:G:N2	2.27	0.49
1:0:2307:A:H2'	1:0:2308:A:C8	2.46	0.49
1:0:2522:G:H5'	1:0:2522:G:C8	2.43	0.49
1:0:2668:U:H5'	1:0:2669:C:H5'	1.94	0.49
1:0:2673:G:O2'	1:0:2674:C:H5'	2.12	0.49
1:0:2705:A:C5	1:0:2707:G:N7	2.80	0.49

Continued on next page...

Continued from previous page...

Atom-1	Atom-2	Interatomic distance (Å)	Clash overlap (Å)
1:0:2761:A:C5'	1:0:2762:G:H5'	2.36	0.49
1:0:155:G:C2'	1:0:156:G:H5'	2.43	0.49
1:0:352:G:C6	1:0:353:G:N7	2.81	0.49
1:0:492:G:C2'	1:0:493:A:OP2	2.59	0.49
1:0:631:G:H4'	1:0:632:A:H5''	1.90	0.49
1:0:672:C:C2'	1:0:673:G:H5'	2.42	0.49
1:0:991:A:C6	1:0:992:A:C2	3.01	0.49
1:0:992:A:C5'	1:0:993:C:OP2	2.54	0.49
1:0:1007:A:N6	1:0:1171:A:C6	2.79	0.49
1:0:1312:G:H4'	1:0:1313:U:H5'	1.94	0.49
1:0:1671:A:C6	1:0:1672:A:N7	2.80	0.49
1:0:1684:G:O2'	1:0:1685:A:P	2.71	0.49
1:0:1953:A:N3	1:0:1955:G:C8	2.80	0.49
1:0:1953:A:H2'	1:0:1954:A:OP2	2.12	0.49
1:0:2030:U:C2'	1:0:2031:A:H5'	2.42	0.49
1:0:2217:G:N3	1:0:2217:G:H2'	2.27	0.49
1:0:2242:C:N4	1:0:2243:C:N4	2.60	0.49
1:0:2426:G:C4'	1:0:2427:A:C5'	2.81	0.49
1:0:2455:A:C2	1:0:2460:G:N2	2.80	0.49
1:0:2559:U:O2'	1:0:2560:G:H5'	2.12	0.49
1:0:2685:A:C2	1:0:2686:C:C2	3.00	0.49
1:0:2866:A:H2'	1:0:2867:G:C8	2.47	0.49
1:0:323:G:N3	1:0:323:G:H2'	2.28	0.49
1:0:441:A:C8	1:0:442:A:C8	3.00	0.49
1:0:500:G:H8	1:0:500:G:OP1	1.95	0.49
1:0:772:G:C4	1:0:773:G:C8	3.01	0.49
1:0:822:G:H2'	1:0:823:U:C6	2.47	0.49
1:0:1010:U:O2'	1:0:1011:A:H5'	2.13	0.49
1:0:1140:A:C5	1:0:2549:G:O4'	2.65	0.49
1:0:1234:C:H2'	1:0:1235:C:C6	2.47	0.49
1:0:1681:A:C2	1:0:1682:A:C4	3.00	0.49
1:0:1937:G:H2'	1:0:1939:U:C4	2.47	0.49
1:0:1979:C:H2'	1:0:1980:A:O5'	2.13	0.49
1:0:1995:G:H8	1:0:1995:G:O5'	1.96	0.49
1:0:2016:A:N1	1:0:2019:C:C6	2.80	0.49
1:0:2462:C:C5	1:0:2463:G:C8	3.00	0.49
1:0:2540:A:C2'	1:0:2541:U:O5'	2.60	0.49
1:0:2557:G:N3	1:0:2558:C:C6	2.81	0.49
1:0:13:A:N3	1:0:15:G:O6	2.46	0.49
1:0:65:C:O2'	1:0:66:U:H5'	2.12	0.49
1:0:107:G:N2	1:0:108:G:H1'	2.28	0.49

Continued on next page...

Continued from previous page...

Atom-1	Atom-2	Interatomic distance (Å)	Clash overlap (Å)
1:0:174:A:C6	1:0:2409:A:C5	3.01	0.49
1:0:632:A:N3	1:0:632:A:C3'	2.72	0.49
1:0:640:C:C4	1:0:641:G:N7	2.80	0.49
1:0:790:A:N1	1:0:791:G:C5	2.81	0.49
1:0:820:U:H2'	1:0:821:A:H8	1.76	0.49
1:0:824:U:H4'	1:0:1264:C:H1'	1.95	0.49
1:0:918:A:H2'	1:0:919:U:C5'	2.14	0.49
1:0:1621:C:C5'	1:0:1626:A:H62	2.25	0.49
1:0:1643:A:H1'	1:0:1657:A:H2	1.78	0.49
1:0:2039:G:H2'	1:0:2040:A:H5'	1.94	0.49
1:0:2041:A:C5'	1:0:2042:A:OP2	2.52	0.49
1:0:2298:U:H4'	1:0:2299:A:N7	2.27	0.49
1:0:2307:A:N1	1:0:2308:A:C6	2.80	0.49
1:0:2493:U:O2	1:0:2493:U:C2'	2.59	0.49
1:0:2725:C:H2'	1:0:2726:U:C5	2.46	0.49
1:0:2739:G:H2'	1:0:2740:C:H5'	1.94	0.49
1:0:82:G:HO2'	1:0:83:A:P	2.35	0.49
1:0:102:C:O5'	1:0:102:C:H6	1.95	0.49
1:0:177:U:O2	1:0:178:C:O4'	2.30	0.49
1:0:685:U:C4	1:0:822:G:N1	2.80	0.49
1:0:810:U:C6	1:0:810:U:C3'	2.96	0.49
1:0:944:A:C2	1:0:945:G:H1'	2.47	0.49
1:0:986:A:C5	1:0:987:G:C8	3.00	0.49
1:0:1139:A:C2'	1:0:1140:A:O5'	2.61	0.49
1:0:1289:A:N7	1:0:1662:G:N2	2.61	0.49
1:0:1436:G:C6	1:0:1592:U:O2	2.66	0.49
1:0:1466:C:H2'	1:0:1467:U:H5'	1.95	0.49
1:0:1815:G:C2'	1:0:1816:G:H5'	2.43	0.49
1:0:2009:U:H6	1:0:2009:U:H5''	1.78	0.49
1:0:2108:G:C2	1:0:2157:C:C4	3.01	0.49
1:0:2238:G:H5''	1:0:2238:G:H8	1.78	0.49
1:0:2311:U:O2'	1:0:2312:A:OP2	2.29	0.49
1:0:2325:A:O2'	1:0:2326:C:P	2.71	0.49
1:0:2372:A:H62	1:0:2401:A:H61	1.58	0.49
1:0:2507:U:O2'	1:0:2508:G:H8	1.96	0.49
1:0:2594:U:C2	1:0:2595:C:C6	3.01	0.49
1:0:2638:G:O5'	1:0:2638:G:H8	1.95	0.49
1:0:2756:A:O2'	1:0:2757:G:OP2	2.30	0.49
1:0:2756:A:H3'	1:0:2756:A:H8	1.77	0.49
1:0:2762:G:H21	1:0:2763:U:H1'	1.78	0.49
1:0:2785:A:H61	1:0:2865:G:H1'	1.77	0.49

Continued on next page...

Continued from previous page...

Atom-1	Atom-2	Interatomic distance (Å)	Clash overlap (Å)
1:0:24:G:H2'	1:0:25:U:C6	2.47	0.49
1:0:212:U:N3	1:0:443:A:H2	2.10	0.49
1:0:335:A:N6	1:0:349:G:O2'	2.46	0.49
1:0:608:G:O2'	1:0:609:U:H5'	2.13	0.49
1:0:630:G:H5''	1:0:631:G:OP2	2.13	0.49
1:0:633:G:C6	1:0:634:G:C6	3.00	0.49
1:0:881:U:H2'	1:0:882:C:H6	1.77	0.49
1:0:940:G:H8	1:0:940:G:O5'	1.95	0.49
1:0:958:G:C4	1:0:959:C:C5	3.00	0.49
1:0:985:G:O4'	1:0:1200:G:N2	2.44	0.49
1:0:1025:A:C2	1:0:1160:C:C2	3.00	0.49
1:0:1112:U:O5'	1:0:1112:U:H6	1.95	0.49
1:0:1279:G:N2	1:0:1995:G:H2'	2.28	0.49
1:0:1299:A:N6	1:0:1302:C:N3	2.61	0.49
1:0:1313:U:O2'	1:0:1314:A:OP2	2.28	0.49
1:0:1442:C:C2'	1:0:1443:G:OP1	2.61	0.49
1:0:1466:C:O2'	1:0:1467:U:H5'	2.12	0.49
1:0:1476:G:H3'	1:0:1477:C:H6	1.78	0.49
1:0:1922:U:O2'	1:0:2571:G:O4'	2.30	0.49
1:0:2059:U:OP2	1:0:2217:G:C2	2.65	0.49
1:0:2082:C:N4	1:0:2174:G:N1	2.61	0.49
1:0:2123:G:O2'	1:0:2124:C:H5'	2.12	0.49
1:0:2475:C:H2'	1:0:2476:A:O4'	2.12	0.49
1:0:2602:G:O2'	1:0:2603:G:H5'	2.12	0.49
1:0:2652:G:N3	1:0:2653:A:C8	2.81	0.49
1:0:2721:A:H2'	1:0:2722:C:H5'	1.95	0.49
1:0:2756:A:O2'	1:0:2757:G:O5'	2.30	0.49
1:0:227:G:C6	1:0:228:A:C6	3.01	0.49
1:0:233:A:O2'	1:0:234:C:H5'	2.13	0.49
1:0:721:C:H2'	1:0:722:C:C6	2.48	0.49
1:0:830:C:HO2'	1:0:831:G:H5'	1.78	0.49
1:0:853:C:C2	1:0:950:G:N1	2.81	0.49
1:0:953:G:C5	1:0:954:U:C4	3.01	0.49
1:0:1089:C:H5''	1:0:1090:C:OP1	2.13	0.49
1:0:1205:G:O2'	1:0:1206:G:H5'	2.12	0.49
1:0:1631:C:H3'	1:0:1631:C:C6	2.45	0.49
1:0:1648:C:H5'	1:0:1648:C:C6	2.36	0.49
1:0:1698:C:H1'	1:0:1754:G:H5''	1.95	0.49
1:0:1979:C:C2'	1:0:1980:A:O5'	2.60	0.49
1:0:2354:G:H8	1:0:2354:G:O5'	1.96	0.49
1:0:2434:G:C5	1:0:2435:C:N4	2.81	0.49

Continued on next page...

Continued from previous page...

Atom-1	Atom-2	Interatomic distance (Å)	Clash overlap (Å)
1:0:2435:C:H2'	1:0:2436:U:C6	2.48	0.49
1:0:2781:G:H2'	1:0:2782:G:O4'	2.12	0.49
1:0:2824:C:H4'	1:0:2825:A:C5'	2.42	0.49
1:0:2867:G:OP2	1:0:2867:G:H8	1.95	0.49
1:0:60:A:C6	1:0:61:U:C4	3.01	0.49
1:0:143:A:H2'	1:0:144:U:O4'	2.13	0.49
1:0:169:C:C3'	1:0:170:U:H5'	2.43	0.49
1:0:172:A:C2	1:0:178:C:C2	3.01	0.49
1:0:545:C:H2'	1:0:546:A:C8	2.48	0.49
1:0:709:A:H2'	1:0:710:C:H6	1.78	0.49
1:0:715:U:O2'	1:0:716:U:H5'	2.13	0.49
1:0:831:G:H2'	1:0:832:A:H5''	1.95	0.49
1:0:1077:U:N3	1:0:1080:A:OP2	2.43	0.49
1:0:1177:U:C4	1:0:1196:G:C6	3.00	0.49
1:0:1201:G:N2	1:0:1202:U:H5	2.10	0.49
1:0:1221:C:C2	1:0:1222:G:C8	3.01	0.49
1:0:1301:U:C2	1:0:1340:C:C2	3.00	0.49
1:0:1337:G:C1'	1:0:1632:A:H62	2.25	0.49
1:0:1488:G:HO2'	1:0:1489:C:P	2.36	0.49
1:0:1715:A:N3	1:0:1717:A:O4'	2.45	0.49
1:0:11:G:C8	1:0:11:G:O5'	2.66	0.48
1:0:128:C:H2'	1:0:129:A:H5''	1.95	0.48
1:0:233:A:H2'	1:0:234:C:H6	1.77	0.48
1:0:237:G:H1'	1:0:632:A:H8	1.77	0.48
1:0:761:G:C5	1:0:763:A:C5	3.01	0.48
1:0:764:A:N3	1:0:802:A:C2	2.80	0.48
1:0:790:A:N3	1:0:790:A:C2'	2.75	0.48
1:0:931:G:C2'	1:0:932:G:H5'	2.43	0.48
1:0:1004:A:C8	1:0:1005:U:H5	2.31	0.48
1:0:1244:U:H2'	1:0:1245:G:H8	1.77	0.48
1:0:1401:G:C2'	1:0:1402:G:H5'	2.42	0.48
1:0:1664:G:C5'	1:0:1665:C:OP1	2.60	0.48
1:0:1816:G:O2'	1:0:1817:U:H5'	2.12	0.48
1:0:1821:A:H3'	1:0:1822:C:C6	2.48	0.48
1:0:1824:C:O5'	1:0:1824:C:H6	1.96	0.48
1:0:2038:C:H42	1:0:2479:U:H1'	1.76	0.48
1:0:2046:C:O2	1:0:2430:A:C2	2.66	0.48
1:0:2134:U:O5'	1:0:2134:U:H6	1.96	0.48
1:0:2402:U:C4'	1:0:2404:A:N7	2.74	0.48
1:0:2550:C:N4	1:0:2553:G:C8	2.81	0.48
1:0:2565:C:O2	1:0:2566:A:O4'	2.30	0.48

Continued on next page...

Continued from previous page...

Atom-1	Atom-2	Interatomic distance (Å)	Clash overlap (Å)
1:0:2726:U:O4	1:0:2736:U:C5	2.66	0.48
1:0:63:A:O2'	1:0:64:C:H5'	2.12	0.48
1:0:65:C:H2'	1:0:66:U:C5'	2.43	0.48
1:0:152:G:H2'	1:0:153:A:O4'	2.12	0.48
1:0:590:C:C2	1:0:591:G:C8	3.01	0.48
1:0:755:C:O2'	1:0:756:C:H5'	2.13	0.48
1:0:768:U:C6	1:0:769:C:C5	3.01	0.48
1:0:839:U:C2	1:0:841:G:H1'	2.48	0.48
1:0:839:U:N3	1:0:841:G:H1'	2.27	0.48
1:0:883:A:C2	1:0:884:C:C6	3.01	0.48
1:0:994:A:N7	1:0:995:A:C4	2.81	0.48
1:0:1302:C:H2'	1:0:1303:U:C6	2.48	0.48
1:0:1416:A:H2'	1:0:1417:C:C6	2.47	0.48
1:0:1439:G:N2	1:0:1440:G:N2	2.60	0.48
1:0:1601:U:O2'	1:0:1602:G:C4	2.60	0.48
1:0:1621:C:C4'	1:0:1626:A:N7	2.76	0.48
1:0:2095:G:OP2	1:0:2103:G:H4'	2.13	0.48
1:0:2200:G:H2'	1:0:2201:G:C8	2.48	0.48
1:0:2235:G:N2	1:0:2254:C:N4	2.61	0.48
1:0:2559:U:C2'	1:0:2560:G:C5'	2.73	0.48
1:0:2734:U:O2'	1:0:2736:U:OP1	2.29	0.48
1:0:7:G:C4	1:0:8:A:C8	3.02	0.48
1:0:176:A:C6	1:0:2413:A:C6	3.01	0.48
1:0:471:A:C2	1:0:481:A:C5	3.01	0.48
1:0:551:A:N1	1:0:562:G:C4	2.82	0.48
1:0:590:C:C2	1:0:591:G:N7	2.82	0.48
1:0:768:U:C5	1:0:769:C:C5	3.02	0.48
1:0:838:A:C2	1:0:839:U:C2	3.01	0.48
1:0:849:G:C5	1:0:850:C:C4	3.01	0.48
1:0:1032:A:C8	1:0:1032:A:H3'	2.48	0.48
1:0:1174:G:C4	1:0:1175:A:N7	2.81	0.48
1:0:1651:U:H5''	1:0:1652:G:OP2	2.13	0.48
1:0:1904:G:H2'	1:0:1905:G:H8	1.77	0.48
1:0:1965:U:C4	1:0:1966:C:H5	2.30	0.48
1:0:2307:A:C6	1:0:2308:A:N6	2.81	0.48
1:0:2363:G:H3'	1:0:2365:U:OP1	2.13	0.48
1:0:2781:G:H3'	1:0:2782:G:H8	1.78	0.48
1:0:2799:C:H2'	1:0:2800:C:O4'	2.14	0.48
1:0:2857:C:C6	1:0:2857:C:H5'	2.48	0.48
1:0:2859:U:O2	1:0:2860:C:O4'	2.32	0.48
1:0:229:G:C2	1:0:230:C:C6	3.02	0.48

Continued on next page...

Continued from previous page...

Atom-1	Atom-2	Interatomic distance (Å)	Clash overlap (Å)
1:0:350:U:H6	1:0:350:U:O5'	1.96	0.48
1:0:357:A:N3	1:0:358:C:H4'	2.27	0.48
1:0:644:A:C2'	1:0:645:G:H5'	2.43	0.48
1:0:644:A:N3	1:0:2382:C:H4'	2.28	0.48
1:0:804:C:O2'	1:0:805:G:P	2.72	0.48
1:0:807:A:C2	1:0:808:C:N1	2.81	0.48
1:0:865:A:H2'	1:0:866:U:C6	2.48	0.48
1:0:1223:G:N1	1:0:1250:A:N7	2.61	0.48
1:0:1354:A:O2'	1:0:1355:A:OP1	2.23	0.48
1:0:1391:A:O2'	1:0:1392:U:O5'	2.31	0.48
1:0:1391:A:O2'	1:0:1392:U:OP1	2.31	0.48
1:0:1477:C:O2'	1:0:2681:A:N3	2.39	0.48
1:0:1632:A:O2'	1:0:1633:C:OP2	2.30	0.48
1:0:1980:A:C2	1:0:1981:A:C4	3.01	0.48
1:0:1981:A:C5	1:0:1982:C:C5	3.02	0.48
1:0:1994:U:H2'	1:0:1995:G:H5'	1.95	0.48
1:0:2039:G:C8	1:0:2556:A:C6	3.02	0.48
1:0:2236:U:H2'	1:0:2237:C:O4'	2.12	0.48
1:0:2528:G:C2	1:0:2529:G:C8	3.00	0.48
1:0:2543:A:C8	1:0:2627:G:H5'	2.48	0.48
1:0:2571:G:N2	1:0:2582:G:C6	2.81	0.48
1:0:2734:U:H2'	1:0:2736:U:OP1	2.13	0.48
1:0:2811:G:C5	1:0:2858:A:N1	2.82	0.48
1:0:2824:C:H1'	1:0:2843:A:N3	2.29	0.48
1:0:203:G:O2'	1:0:204:A:H5'	2.13	0.48
1:0:312:G:O2'	1:0:313:U:O5'	2.28	0.48
1:0:473:C:C5	1:0:474:G:N7	2.82	0.48
1:0:580:A:H1'	1:0:582:G:C8	2.48	0.48
1:0:726:G:H2'	1:0:727:U:H6	1.78	0.48
1:0:746:G:C8	1:0:774:A:C6	3.00	0.48
1:0:841:G:N2	1:0:2226:A:H5'	2.29	0.48
1:0:852:U:O2'	1:0:1205:G:H1'	2.14	0.48
1:0:1007:A:N6	1:0:1171:A:N1	2.61	0.48
1:0:1442:C:N4	1:0:1585:A:C8	2.82	0.48
1:0:1541:G:H22	1:0:1561:A:H61	1.62	0.48
1:0:1810:U:C2'	1:0:1811:A:OP2	2.62	0.48
1:0:1975:G:C5	1:0:1980:A:C6	3.01	0.48
1:0:2047:C:H6	1:0:2047:C:C5'	2.23	0.48
1:0:2339:A:H2'	1:0:2340:C:O5'	2.13	0.48
1:0:2427:A:HO2'	1:0:2428:U:P	2.19	0.48
1:0:2627:G:H2'	1:0:2628:C:O4'	2.12	0.48

Continued on next page...

Continued from previous page...

Atom-1	Atom-2	Interatomic distance (Å)	Clash overlap (Å)
1:0:2655:C:H2'	1:0:2656:G:H8	1.78	0.48
1:0:2671:C:H2'	1:0:2672:U:C6	2.48	0.48
1:0:2692:A:H5'	1:0:2693:U:P	2.54	0.48
1:0:39:C:H2'	1:0:40:U:C6	2.49	0.48
1:0:435:A:C6	1:0:436:A:C6	3.02	0.48
1:0:500:G:H8	1:0:500:G:O5'	1.96	0.48
1:0:550:C:N4	1:0:551:A:H62	2.12	0.48
1:0:554:U:O2	1:0:554:U:H2'	2.13	0.48
1:0:676:G:C6	1:0:677:G:C5	3.01	0.48
1:0:767:G:O2'	1:0:768:U:H5'	2.14	0.48
1:0:787:A:C6	1:0:788:G:N7	2.81	0.48
1:0:822:G:C2'	1:0:823:U:H5'	2.44	0.48
1:0:846:A:N7	1:0:847:C:C4	2.81	0.48
1:0:879:A:H61	1:0:926:C:H42	1.61	0.48
1:0:918:A:C3'	1:0:919:U:H5''	2.42	0.48
1:0:984:A:H2	1:0:1200:G:H1	1.62	0.48
1:0:1186:G:H2'	1:0:1187:A:O4'	2.13	0.48
1:0:1195:U:O2'	1:0:1196:G:H5'	2.12	0.48
1:0:1618:U:C6	1:0:1618:U:C3'	2.97	0.48
1:0:1683:G:C2'	1:0:1684:G:H5'	2.43	0.48
1:0:1886:G:N3	1:0:1887:G:C8	2.82	0.48
1:0:1904:G:H2'	1:0:1905:G:C8	2.48	0.48
1:0:2225:G:C4	1:0:2405:A:N3	2.81	0.48
1:0:2617:G:C6	1:0:2755:A:C6	3.01	0.48
1:0:49:U:C2'	1:0:50:G:OP1	2.62	0.48
1:0:134:G:H2'	1:0:135:U:C5'	2.41	0.48
1:0:367:G:C3'	1:0:368:A:H5''	2.43	0.48
1:0:432:C:O2'	1:0:433:G:H5'	2.13	0.48
1:0:682:G:N3	1:0:682:G:C2'	2.75	0.48
1:0:780:U:H2'	1:0:781:G:H8	1.79	0.48
1:0:788:G:HO2'	1:0:807:A:H8	1.59	0.48
1:0:790:A:C2	1:0:791:G:C8	3.01	0.48
1:0:1066:G:H3'	1:0:1067:G:H4'	1.96	0.48
1:0:1066:G:H2'	1:0:1097:A:N1	2.29	0.48
1:0:1240:G:O2'	1:0:1241:G:H5'	2.13	0.48
1:0:1309:G:N2	1:0:1662:G:C4	2.82	0.48
1:0:1417:C:O2'	1:0:1418:C:H5'	2.14	0.48
1:0:1440:G:C3'	1:0:1441:A:H5''	2.43	0.48
1:0:1564:U:H2'	1:0:1565:G:H8	1.78	0.48
1:0:1581:C:H2'	1:0:1582:A:O5'	2.13	0.48
1:0:1657:A:C2'	1:0:1658:A:H5'	2.44	0.48

Continued on next page...

Continued from previous page...

Atom-1	Atom-2	Interatomic distance (Å)	Clash overlap (Å)
1:0:2024:U:O4	1:0:2025:A:N6	2.47	0.48
1:0:2259:G:O2'	1:0:2260:C:H5'	2.12	0.48
1:0:2270:U:O4	1:0:2271:C:N4	2.46	0.48
1:0:2280:A:H2'	1:0:2281:C:H6	1.76	0.48
1:0:2426:G:O2'	1:0:2427:A:OP2	2.30	0.48
1:0:2437:G:O6	1:0:2469:G:H2'	2.13	0.48
1:0:2513:A:C6	1:0:2514:G:C8	3.01	0.48
1:0:486:U:O2'	1:0:515:A:N3	2.42	0.48
1:0:790:A:C2	1:0:791:G:N9	2.81	0.48
1:0:873:U:C2	1:0:2246:A:O3'	2.67	0.48
1:0:874:A:C2	1:0:875:G:C1'	2.96	0.48
1:0:885:A:C2	1:0:918:A:C4	3.02	0.48
1:0:941:U:O2'	1:0:942:U:H5'	2.14	0.48
1:0:973:U:H2'	1:0:974:U:C6	2.40	0.48
1:0:982:C:OP2	1:0:985:G:C2	2.67	0.48
1:0:1007:A:O2'	1:0:1008:G:H5'	2.13	0.48
1:0:1337:G:C6	1:0:1341:G:C6	3.02	0.48
1:0:1358:C:H6	1:0:1358:C:P	2.36	0.48
1:0:1439:G:O3'	1:0:1440:G:O4'	2.31	0.48
1:0:1672:A:C6	1:0:1673:C:C2	3.02	0.48
1:0:1745:C:C5	1:0:1746:A:N7	2.82	0.48
1:0:1834:G:C2	1:0:1835:C:C2	3.01	0.48
1:0:2321:C:O2'	1:0:2353:G:H5''	2.13	0.48
1:0:2762:G:N2	1:0:2763:U:C1'	2.76	0.48
1:0:14:A:C2	1:0:536:A:C2	3.02	0.48
1:0:87:G:H2'	1:0:87:G:N3	2.29	0.48
1:0:202:A:H2'	1:0:203:G:O4'	2.14	0.48
1:0:352:G:O2'	1:0:353:G:H5'	2.13	0.48
1:0:428:A:N1	1:0:2388:G:C6	2.82	0.48
1:0:525:A:C8	1:0:526:C:C6	3.02	0.48
1:0:618:A:H2'	1:0:619:A:O4'	2.13	0.48
1:0:651:C:C2'	1:0:652:C:H5''	2.43	0.48
1:0:760:U:C2'	1:0:761:G:OP2	2.61	0.48
1:0:929:A:C5	1:0:930:A:N3	2.82	0.48
1:0:1200:G:H2'	1:0:1201:G:O4'	2.14	0.48
1:0:1380:C:H2'	1:0:1381:G:C5'	2.44	0.48
1:0:1548:U:C4	1:0:1549:C:N4	2.82	0.48
1:0:1836:C:H2'	1:0:1837:G:O4'	2.14	0.48
1:0:2059:U:P	1:0:2217:G:H22	2.35	0.48
1:0:2225:G:C4	1:0:2405:A:C2	3.02	0.48
1:0:2318:U:H2'	1:0:2319:G:H8	1.78	0.48

Continued on next page...

Continued from previous page...

Atom-1	Atom-2	Interatomic distance (Å)	Clash overlap (Å)
1:0:2782:G:C5'	1:0:2783:U:H5''	2.44	0.48
1:0:67:G:N2	1:0:73:A:C4	2.82	0.48
1:0:184:A:N7	1:0:185:C:C4	2.82	0.48
1:0:224:G:C4'	1:0:399:G:C6	2.96	0.48
1:0:1454:U:O2'	1:0:1455:C:H5'	2.13	0.48
1:0:1543:G:H2'	1:0:1544:A:H5'	1.95	0.48
1:0:1629:G:C2	1:0:1633:C:C2	3.01	0.48
1:0:1631:C:C6	1:0:1631:C:C3'	2.97	0.48
1:0:1657:A:H2'	1:0:1658:A:H5'	1.96	0.48
1:0:2016:A:H2'	1:0:2018:G:OP2	2.13	0.48
1:0:2070:G:O5'	1:0:2070:G:H8	1.97	0.48
1:0:2082:C:N4	1:0:2174:G:H1	2.12	0.48
1:0:2504:G:C2	1:0:2518:C:C2	3.02	0.48
1:0:2544:A:C5	1:0:2545:A:C2	3.02	0.48
1:0:2636:A:H62	1:0:2643:G:H21	1.61	0.48
1:0:2666:U:C5	1:0:2667:C:C4	3.01	0.48
1:0:33:C:O2	1:0:34:U:C6	2.66	0.47
1:0:586:G:N2	1:0:587:A:C2	2.82	0.47
1:0:700:C:O2	1:0:801:A:O5'	2.32	0.47
1:0:790:A:C2	1:0:791:G:C4	3.02	0.47
1:0:1060:C:O2	1:0:1060:C:H2'	2.14	0.47
1:0:1234:C:H2'	1:0:1235:C:H6	1.77	0.47
1:0:1353:A:N3	1:0:1618:U:O4	2.47	0.47
1:0:1354:A:C2	1:0:1411:C:H4'	2.49	0.47
1:0:1427:G:OP2	1:0:1428:G:C6	2.67	0.47
1:0:1427:G:H2'	1:0:1428:G:O4'	2.14	0.47
1:0:1505:U:O2	1:0:1505:U:H2'	2.12	0.47
1:0:1514:C:C4'	1:0:1593:C:H5'	2.44	0.47
1:0:1542:G:N2	1:0:1561:A:H62	2.12	0.47
1:0:1714:A:N6	1:0:1715:A:C6	2.82	0.47
1:0:1774:A:C2	1:0:2566:A:N9	2.82	0.47
1:0:2092:U:O5'	1:0:2092:U:H6	1.97	0.47
1:0:2276:C:C2'	1:0:2277:A:H5'	2.44	0.47
1:0:2728:A:C8	1:0:2729:A:C8	3.02	0.47
1:0:2817:A:N1	1:0:2851:G:C5	2.82	0.47
1:0:145:C:N3	1:0:153:A:C2	2.82	0.47
1:0:192:G:H1'	1:0:193:A:C4'	2.32	0.47
1:0:357:A:H2'	1:0:357:A:N3	2.29	0.47
1:0:700:C:C5	1:0:701:U:C4	3.02	0.47
1:0:731:A:H5'	1:0:732:G:OP2	2.14	0.47
1:0:941:U:O2	1:0:942:U:N1	2.47	0.47

Continued on next page...

Continued from previous page...

Atom-1	Atom-2	Interatomic distance (Å)	Clash overlap (Å)
1:0:1011:A:C8	1:0:1165:G:N2	2.82	0.47
1:0:1214:C:O2	1:0:1259:A:C2	2.67	0.47
1:0:1631:C:C5	1:0:1633:C:C2	3.01	0.47
1:0:2071:G:H2'	1:0:2072:C:H6	1.79	0.47
1:0:2434:G:C6	1:0:2435:C:N4	2.82	0.47
1:0:2494:C:H1'	1:0:2549:G:N2	2.29	0.47
1:0:2608:A:O2'	1:0:2609:G:C5'	2.61	0.47
1:0:2668:U:O2	1:0:2693:U:O4'	2.32	0.47
1:0:2729:A:N6	1:0:2730:A:N6	2.63	0.47
1:0:328:A:H2'	1:0:329:C:H6	1.79	0.47
1:0:548:G:H2'	1:0:549:G:H5'	1.96	0.47
1:0:778:G:H2'	1:0:779:U:C6	2.41	0.47
1:0:832:A:C2'	1:0:833:A:H8	2.12	0.47
1:0:846:A:N6	1:0:847:C:N4	2.62	0.47
1:0:987:G:H5'	1:0:1167:A:N6	2.30	0.47
1:0:1004:A:N7	1:0:1005:U:H5	2.12	0.47
1:0:1226:A:C1'	1:0:1250:A:H2	2.26	0.47
1:0:1260:A:C6	1:0:1262:U:C1'	2.95	0.47
1:0:1474:A:O2'	1:0:1475:U:C5'	2.60	0.47
1:0:1779:C:O2	1:0:1779:C:H2'	2.14	0.47
1:0:1847:G:O2'	1:0:1848:U:H5'	2.13	0.47
1:0:1937:G:OP2	1:0:1937:G:H8	1.97	0.47
1:0:2014:A:C6	1:0:2477:C:H1'	2.49	0.47
1:0:2410:U:P	1:0:2411:A:OP2	2.72	0.47
1:0:2781:G:C3'	1:0:2782:G:H8	2.28	0.47
1:0:2794:G:H3'	1:0:2796:A:H62	1.79	0.47
1:0:121:G:H2'	1:0:122:G:H5'	1.96	0.47
1:0:192:G:H4'	1:0:193:A:O5'	2.15	0.47
1:0:460:U:H3	1:0:591:G:N2	2.13	0.47
1:0:525:A:C2'	1:0:526:C:H5'	2.45	0.47
1:0:571:U:C5	1:0:2019:C:O4'	2.66	0.47
1:0:584:A:O2'	1:0:585:U:H5'	2.14	0.47
1:0:621:U:H2'	1:0:622:U:C6	2.43	0.47
1:0:758:G:N2	1:0:766:A:C6	2.82	0.47
1:0:764:A:C2	1:0:802:A:N3	2.81	0.47
1:0:836:G:H8	1:0:836:G:O5'	1.97	0.47
1:0:984:A:N3	1:0:984:A:H2'	2.29	0.47
1:0:1006:C:H5'	1:0:1007:A:OP1	2.14	0.47
1:0:1169:C:H2'	1:0:1170:U:H5'	1.95	0.47
1:0:1261:G:C2'	1:0:1262:U:OP1	2.62	0.47
1:0:1423:A:H8	1:0:1423:A:O5'	1.98	0.47

Continued on next page...

Continued from previous page...

Atom-1	Atom-2	Interatomic distance (Å)	Clash overlap (Å)
1:0:1447:U:H1'	1:0:1577:G:N2	2.30	0.47
1:0:1469:U:OP2	1:0:1471:G:OP2	2.32	0.47
1:0:1770:U:O2	1:0:1774:A:C5	2.68	0.47
1:0:1927:U:HO2'	1:0:1928:G:P	2.37	0.47
1:0:2044:G:O2'	1:0:2045:A:O5'	2.31	0.47
1:0:2161:C:O2'	1:0:2162:C:P	2.72	0.47
1:0:2234:G:C2'	1:0:2235:G:H5'	2.44	0.47
1:0:2261:G:C4'	1:0:2262:C:OP2	2.57	0.47
1:0:2529:G:C6	1:0:2530:C:C4	3.03	0.47
1:0:2557:G:N3	1:0:2558:C:C5	2.83	0.47
1:0:2614:A:C2	1:0:2615:U:H1'	2.50	0.47
1:0:2838:U:H2'	1:0:2839:G:C8	2.45	0.47
1:0:105:G:C2'	1:0:106:G:C5'	2.88	0.47
1:0:668:A:O2'	1:0:669:G:O4'	2.27	0.47
1:0:765:C:O2	1:0:766:A:N7	2.47	0.47
1:0:765:C:H2'	1:0:766:A:OP2	2.15	0.47
1:0:819:C:N3	1:0:820:U:C5	2.82	0.47
1:0:1209:G:O2'	1:0:1210:C:H5'	2.14	0.47
1:0:1353:A:O2'	1:0:1354:A:OP2	2.30	0.47
1:0:1498:G:O2'	1:0:1499:A:H5'	2.14	0.47
1:0:1500:U:O2'	1:0:1501:C:H5'	2.14	0.47
1:0:1720:G:O2'	1:0:1721:G:H5'	2.15	0.47
1:0:1830:C:H4'	1:0:1831:G:H8	1.80	0.47
1:0:1939:U:H1'	1:0:2531:U:OP1	2.15	0.47
1:0:2007:G:C2	1:0:2023:C:C2	3.02	0.47
1:0:2225:G:C8	1:0:2405:A:C2	3.02	0.47
1:0:2248:A:C6	1:0:2249:U:C4	3.03	0.47
1:0:2486:C:C2	1:0:2562:G:C2	3.03	0.47
1:0:2616:U:H5	1:0:2617:G:C5	2.32	0.47
1:0:2684:A:C5	1:0:2685:A:C8	3.02	0.47
1:0:192:G:O2'	1:0:193:A:H5''	2.14	0.47
1:0:309:G:N2	1:0:352:G:C6	2.82	0.47
1:0:647:G:O2'	1:0:649:G:H4'	2.14	0.47
1:0:667:U:H2'	1:0:668:A:O5'	2.15	0.47
1:0:677:G:H2'	1:0:678:G:H8	1.78	0.47
1:0:746:G:N7	1:0:774:A:C5	2.83	0.47
1:0:831:G:O2'	1:0:832:A:H5''	2.14	0.47
1:0:834:A:C8	1:0:957:G:C8	3.03	0.47
1:0:846:A:C5	1:0:847:C:C4	3.02	0.47
1:0:959:C:H2'	1:0:960:U:H6	1.76	0.47
1:0:976:C:H5'	1:0:2252:A:C1'	2.43	0.47

Continued on next page...

Continued from previous page...

Atom-1	Atom-2	Interatomic distance (Å)	Clash overlap (Å)
1:0:992:A:N3	1:0:2020:G:H1'	2.30	0.47
1:0:1447:U:H1'	1:0:1577:G:C2	2.50	0.47
1:0:1631:C:O2'	1:0:1632:A:OP1	2.30	0.47
1:0:2096:U:H5	1:0:2104:G:O3'	1.97	0.47
1:0:2301:A:C2	1:0:2302:G:H1'	2.50	0.47
1:0:2441:U:H2'	1:0:2442:C:O4'	2.15	0.47
1:0:2496:C:C5	1:0:2521:A:C5	3.03	0.47
1:0:2565:C:H2'	1:0:2566:A:O5'	2.13	0.47
1:0:2620:G:C2	1:0:2621:G:C8	3.03	0.47
1:0:2686:C:H2'	1:0:2687:G:H8	1.80	0.47
1:0:2870:C:H2'	1:0:2871:U:C6	2.50	0.47
1:0:68:C:O2	1:0:69:G:C8	2.68	0.47
1:0:84:G:O2'	1:0:85:C:H5'	2.14	0.47
1:0:122:G:N2	1:0:124:A:O3'	2.48	0.47
1:0:168:A:O2'	1:0:169:C:O4'	2.31	0.47
1:0:198:A:C1'	1:0:210:A:H1'	2.44	0.47
1:0:219:G:HO2'	1:0:220:U:P	2.35	0.47
1:0:300:C:H2'	1:0:301:C:C6	2.48	0.47
1:0:358:C:O2'	1:0:359:G:H8	1.98	0.47
1:0:474:G:N2	1:0:477:A:OP2	2.48	0.47
1:0:498:C:C6	1:0:499:G:N7	2.83	0.47
1:0:539:A:C6	1:0:2025:A:C2	3.02	0.47
1:0:741:G:O2'	1:0:742:G:OP1	2.32	0.47
1:0:825:C:N3	1:0:826:U:C5	2.83	0.47
1:0:831:G:H1'	1:0:1204:G:N2	2.30	0.47
1:0:836:G:O2'	1:0:837:U:H5'	2.13	0.47
1:0:843:G:C4	1:0:2427:A:C6	3.03	0.47
1:0:848:A:C6	1:0:849:G:C5	3.03	0.47
1:0:922:A:C2	1:0:923:A:C4	3.03	0.47
1:0:940:G:C8	1:0:941:U:O4'	2.68	0.47
1:0:964:A:H2'	1:0:965:G:H8	1.80	0.47
1:0:1005:U:H5'	1:0:1005:U:H6	1.80	0.47
1:0:1030:U:O2	1:0:1155:G:N2	2.47	0.47
1:0:1299:A:C5	1:0:1302:C:C4	3.03	0.47
1:0:1411:C:O2'	1:0:1412:C:H5'	2.14	0.47
1:0:1620:C:O2'	1:0:1621:C:H5'	2.14	0.47
1:0:1658:A:N6	1:0:1659:G:C2	2.83	0.47
1:0:1810:U:O2'	1:0:1811:A:H8	1.97	0.47
1:0:1933:G:C8	1:0:1934:U:C5	3.02	0.47
1:0:1965:U:C4	1:0:1966:C:C5	3.03	0.47
1:0:2021:G:C6	1:0:2022:C:C4	3.02	0.47

Continued on next page...

Continued from previous page...

Atom-1	Atom-2	Interatomic distance (Å)	Clash overlap (Å)
1:0:2026:C:C6	1:0:2757:G:H1'	2.49	0.47
1:0:2044:G:HO2'	1:0:2045:A:H8	1.61	0.47
1:0:2174:G:O2'	1:0:2175:A:H5'	2.15	0.47
1:0:2194:A:C3'	1:0:2195:C:H5''	2.44	0.47
1:0:2222:U:O2	1:0:2223:U:C6	2.67	0.47
1:0:2307:A:C6	1:0:2308:A:C6	3.01	0.47
1:0:2476:A:O2'	1:0:2477:C:C6	2.64	0.47
1:0:2560:G:H2'	1:0:2561:G:OP2	2.13	0.47
1:0:2695:C:H2'	1:0:2696:A:O4'	2.14	0.47
1:0:2701:A:O2'	1:0:2702:G:H5'	2.14	0.47
1:0:2756:A:H3'	1:0:2756:A:C8	2.50	0.47
1:0:2794:G:C8	1:0:2796:A:N6	2.83	0.47
1:0:2839:G:C4	1:0:2840:U:C5	3.03	0.47
1:0:6:A:C2	1:0:7:G:C4	3.02	0.47
1:0:222:G:H2'	1:0:223:C:H6	1.80	0.47
1:0:507:A:H2'	1:0:508:G:O4'	2.14	0.47
1:0:575:U:H4'	1:0:822:G:OP2	2.15	0.47
1:0:588:G:C2	1:0:1275:A:C5	3.02	0.47
1:0:613:A:C6	1:0:636:G:C6	3.02	0.47
1:0:939:C:N3	1:0:940:G:O6	2.47	0.47
1:0:968:C:C4	1:0:2438:A:OP1	2.68	0.47
1:0:1216:G:C6	1:0:1217:U:C4	3.03	0.47
1:0:1217:U:H2'	1:0:1218:C:C6	2.50	0.47
1:0:1223:G:N1	1:0:1250:A:C5	2.83	0.47
1:0:1228:G:C6	1:0:1229:C:N3	2.82	0.47
1:0:1330:G:H2'	1:0:1331:G:O5'	2.15	0.47
1:0:1339:U:C4	1:0:1340:C:C5	3.03	0.47
1:0:1438:G:H2'	1:0:1439:G:O4'	2.14	0.47
1:0:1469:U:H5''	1:0:1470:G:C8	2.50	0.47
1:0:1627:C:C2	1:0:1628:C:C5	3.03	0.47
1:0:1800:A:H1'	1:0:1802:A:N1	2.30	0.47
1:0:1919:A:C2	1:0:1928:G:C8	3.03	0.47
1:0:1949:A:N3	1:0:2572:U:O4'	2.48	0.47
1:0:2091:C:H3'	1:0:2092:U:H6	1.79	0.47
1:0:2265:A:H2'	1:0:2266:A:OP2	2.14	0.47
1:0:2307:A:N6	1:0:2308:A:N6	2.63	0.47
1:0:2359:U:O5'	1:0:2359:U:H6	1.96	0.47
1:0:2476:A:O2'	1:0:2477:C:C5	2.63	0.47
1:0:2797:G:H2'	1:0:2798:A:H5''	1.96	0.47
1:0:539:A:N3	1:0:540:G:C6	2.83	0.47
1:0:600:G:C6	1:0:602:C:C4	3.03	0.47

Continued on next page...

Continued from previous page...

Atom-1	Atom-2	Interatomic distance (Å)	Clash overlap (Å)
1:0:697:G:N1	1:0:788:G:C4	2.83	0.47
1:0:759:C:C5	1:0:2591:C:O5'	2.68	0.47
1:0:1067:G:O6	1:0:1112:U:P	2.73	0.47
1:0:1772:C:O2'	1:0:1773:C:H5'	2.14	0.47
1:0:1825:C:C4	1:0:1826:U:H5	2.33	0.47
1:0:1895:A:H3'	1:0:1896:A:H8	1.80	0.47
1:0:2074:U:C4	1:0:2075:U:H5	2.33	0.47
1:0:2104:G:C2'	1:0:2105:U:H5'	2.45	0.47
1:0:2198:U:H3'	1:0:2199:C:H5''	1.97	0.47
1:0:2204:A:H4'	1:0:2205:C:C6	2.50	0.47
1:0:2216:G:O5'	1:0:2216:G:H8	1.98	0.47
1:0:2531:U:C6	1:0:2533:U:OP2	2.68	0.47
1:0:2642:G:H2'	1:0:2643:G:O4'	2.15	0.47
1:0:2696:A:H2'	1:0:2697:G:H8	1.80	0.47
1:0:2713:A:C4	1:0:2714:A:C8	3.02	0.47
1:0:2802:C:H2'	1:0:2803:C:H6	1.79	0.47
1:0:188:G:N2	1:0:189:A:C4	2.83	0.47
1:0:611:C:H2'	1:0:612:G:H5'	1.96	0.47
1:0:677:G:O3'	1:0:952:A:OP1	2.32	0.47
1:0:780:U:H2'	1:0:781:G:C8	2.50	0.47
1:0:810:U:H3'	1:0:810:U:H6	1.80	0.47
1:0:1077:U:O2	1:0:1079:G:C8	2.68	0.47
1:0:1172:U:O2	1:0:1173:G:C8	2.68	0.47
1:0:1328:C:N4	1:0:1329:U:O4	2.48	0.47
1:0:1337:G:H1'	1:0:1632:A:H61	1.74	0.47
1:0:1530:U:O5'	1:0:1530:U:H6	1.97	0.47
1:0:1685:A:N1	1:0:1976:U:C6	2.83	0.47
1:0:1939:U:O2	1:0:1939:U:H2'	2.15	0.47
1:0:2032:G:N2	1:0:2599:U:N3	2.63	0.47
1:0:2221:G:C5	1:0:2222:U:C5	3.02	0.47
1:0:2221:G:C6	1:0:2222:U:C4	3.03	0.47
1:0:2431:C:O2'	1:0:2432:A:C5'	2.60	0.47
1:0:2516:U:C2	1:0:2517:C:C5	3.03	0.47
1:0:2543:A:OP1	1:0:2627:G:H4'	2.15	0.47
1:0:2762:G:C2	1:0:2763:U:N1	2.83	0.47
1:0:15:G:C5	1:0:16:G:N7	2.84	0.46
1:0:53:G:C6	1:0:115:G:N2	2.83	0.46
1:0:110:U:C5	1:0:111:G:C4	3.03	0.46
1:0:195:A:C8	1:0:196:A:N7	2.84	0.46
1:0:332:C:O2'	1:0:333:A:OP1	2.25	0.46
1:0:353:G:H2'	1:0:354:C:O4'	2.15	0.46

Continued on next page...

Continued from previous page...

Atom-1	Atom-2	Interatomic distance (Å)	Clash overlap (Å)
1:0:353:G:O2'	1:0:354:C:H5'	2.15	0.46
1:0:441:A:C2'	1:0:442:A:C5'	2.93	0.46
1:0:482:A:H2'	1:0:483:A:H5'	1.95	0.46
1:0:573:C:H3'	1:0:573:C:H6	1.80	0.46
1:0:682:G:C4	1:0:814:G:C6	3.03	0.46
1:0:940:G:N7	1:0:941:U:O4'	2.48	0.46
1:0:940:G:N7	1:0:941:U:C6	2.82	0.46
1:0:1629:G:C4	1:0:1633:C:C4	3.03	0.46
1:0:1653:C:H2'	1:0:1654:A:H8	1.79	0.46
1:0:1656:U:H2'	1:0:1657:A:H5''	1.97	0.46
1:0:2006:G:N2	1:0:2024:U:C2	2.82	0.46
1:0:2048:C:O2'	1:0:2049:C:H5'	2.15	0.46
1:0:2072:C:O2	1:0:2072:C:H2'	2.15	0.46
1:0:2245:A:N3	1:0:2251:U:H5	2.12	0.46
1:0:2494:C:C2	1:0:2549:G:N1	2.84	0.46
1:0:2616:U:C4	1:0:2617:G:C2	3.03	0.46
1:0:2619:G:C6	1:0:2755:A:C2	3.03	0.46
1:0:2793:G:N3	1:0:2804:G:C2	2.83	0.46
1:0:152:G:O2'	1:0:153:A:H5'	2.15	0.46
1:0:188:G:C2	1:0:189:A:C5	3.03	0.46
1:0:239:A:C2	1:0:443:A:N3	2.84	0.46
1:0:242:A:H2'	1:0:243:G:OP2	2.16	0.46
1:0:304:A:H2'	1:0:305:A:H5''	1.97	0.46
1:0:334:G:C2	1:0:344:G:H1'	2.51	0.46
1:0:441:A:H8	1:0:442:A:C8	2.33	0.46
1:0:651:C:N4	1:0:658:G:H1	2.10	0.46
1:0:698:A:H4'	1:0:700:C:H5	1.80	0.46
1:0:739:G:O2'	1:0:740:A:P	2.72	0.46
1:0:972:C:H5''	1:0:972:C:H6	1.80	0.46
1:0:1032:A:H5'	1:0:1033:G:OP2	2.14	0.46
1:0:1139:A:C5	1:0:1140:A:H2	2.33	0.46
1:0:1202:U:C2'	1:0:1203:A:H8	2.11	0.46
1:0:1299:A:N6	1:0:1302:C:C2	2.82	0.46
1:0:1327:C:O2	1:0:1352:G:N2	2.48	0.46
1:0:1329:U:C2	1:0:1330:G:N7	2.84	0.46
1:0:2225:G:C5	1:0:2405:A:C2	3.04	0.46
1:0:2269:G:H2'	1:0:2270:U:O4'	2.15	0.46
1:0:2597:G:C6	1:0:2598:C:C4	3.03	0.46
1:0:2636:A:C2'	1:0:2637:C:H5'	2.45	0.46
1:0:2705:A:N3	1:0:2706:U:H2'	2.31	0.46
1:0:2875:C:H2'	1:0:2876:C:C6	2.49	0.46

Continued on next page...

Continued from previous page...

Atom-1	Atom-2	Interatomic distance (Å)	Clash overlap (Å)
1:0:24:G:N1	1:0:25:U:C2	2.84	0.46
1:0:88:G:C6	1:0:89:A:C8	3.03	0.46
1:0:107:G:C2	1:0:108:G:H1'	2.50	0.46
1:0:309:G:C2	1:0:350:U:H5	2.32	0.46
1:0:427:C:H4'	1:0:1861:G:H22	1.80	0.46
1:0:478:G:C4	1:0:479:G:C8	3.03	0.46
1:0:498:C:C4	1:0:499:G:C5	3.04	0.46
1:0:577:U:C5'	1:0:956:A:N6	2.78	0.46
1:0:615:C:H1'	1:0:634:G:N2	2.31	0.46
1:0:851:C:H2'	1:0:852:U:H6	1.77	0.46
1:0:1020:A:N6	1:0:1021:A:N1	2.63	0.46
1:0:1033:G:O2'	1:0:1034:U:O5'	2.30	0.46
1:0:1441:A:H2'	1:0:1441:A:N3	2.31	0.46
1:0:1479:G:H21	1:0:1543:G:N2	2.08	0.46
1:0:1515:U:H2'	1:0:1516:A:O4'	2.16	0.46
1:0:1548:U:H2'	1:0:1549:C:H5	1.80	0.46
1:0:1629:G:C6	1:0:1635:G:O6	2.68	0.46
1:0:1631:C:H5	1:0:1633:C:C2	2.33	0.46
1:0:1670:G:P	1:0:2797:G:H22	2.37	0.46
1:0:1683:G:O2'	1:0:1684:G:H5'	2.15	0.46
1:0:2419:C:C2'	1:0:2420:C:OP1	2.62	0.46
1:0:2762:G:O2'	1:0:2763:U:H5'	2.16	0.46
1:0:49:U:H2'	1:0:50:G:OP1	2.15	0.46
1:0:826:U:O2	1:0:827:C:C2	2.69	0.46
1:0:931:G:H2'	1:0:932:G:C5'	2.45	0.46
1:0:1257:U:H2'	1:0:1258:G:C8	2.45	0.46
1:0:1301:U:HO2'	1:0:1664:G:H22	1.62	0.46
1:0:1434:U:H2'	1:0:1435:G:H8	1.79	0.46
1:0:1678:G:C6	1:0:1983:G:C6	3.04	0.46
1:0:1689:U:O4	1:0:1690:U:O4	2.33	0.46
1:0:1763:G:H2'	1:0:1764:A:H5'	1.96	0.46
1:0:1938:U:O3'	1:0:1939:U:H6	1.98	0.46
1:0:1978:U:H3	1:0:1979:C:N4	2.12	0.46
1:0:2237:C:C5	1:0:2405:A:H5'	2.51	0.46
1:0:197:G:H1'	1:0:210:A:C2	2.50	0.46
1:0:311:A:C1'	1:0:330:C:H1'	2.46	0.46
1:0:608:G:C6	1:0:673:G:C6	3.04	0.46
1:0:644:A:C3'	1:0:645:G:H5'	2.46	0.46
1:0:859:U:H3'	1:0:859:U:H6	1.80	0.46
1:0:946:U:C2	1:0:947:C:C6	3.04	0.46
1:0:1213:U:N3	1:0:1260:A:C2	2.83	0.46

Continued on next page...

Continued from previous page...

Atom-1	Atom-2	Interatomic distance (Å)	Clash overlap (Å)
1:0:1225:G:O2'	1:0:1250:A:C2	2.68	0.46
1:0:1496:G:N2	1:0:1528:C:C2	2.84	0.46
1:0:1693:A:O2'	1:0:1694:A:H5'	2.16	0.46
1:0:1727:C:H2'	1:0:1728:A:H8	1.80	0.46
1:0:1761:G:C8	1:0:1762:C:C5	3.03	0.46
1:0:1789:U:H2'	1:0:1790:G:H5'	1.97	0.46
1:0:1794:A:N6	1:0:1814:G:HO2'	2.14	0.46
1:0:1917:C:C2'	1:0:1918:G:H5'	2.46	0.46
1:0:2212:U:H2'	1:0:2213:G:C8	2.50	0.46
1:0:2496:C:C2'	1:0:2497:A:O5'	2.64	0.46
1:0:2559:U:C3'	1:0:2560:G:H5'	2.44	0.46
1:0:2667:C:N4	1:0:2699:G:H3'	2.30	0.46
1:0:2773:G:H2'	1:0:2774:U:C6	2.51	0.46
1:0:188:G:N1	1:0:189:A:C5	2.84	0.46
1:0:318:G:C2	1:0:341:A:N6	2.83	0.46
1:0:541:C:H5''	1:0:542:A:C8	2.51	0.46
1:0:639:G:H2'	1:0:640:C:H6	1.78	0.46
1:0:698:A:C2'	1:0:699:G:OP2	2.63	0.46
1:0:715:U:H2'	1:0:716:U:H6	1.81	0.46
1:0:749:C:O5'	1:0:749:C:H6	1.98	0.46
1:0:822:G:H2'	1:0:823:U:H6	1.81	0.46
1:0:956:A:C5	1:0:2427:A:C2	3.03	0.46
1:0:1037:U:H3'	1:0:1037:U:C6	2.50	0.46
1:0:1142:G:C2	1:0:1143:A:C5	3.04	0.46
1:0:1374:G:C2	1:0:1375:C:C6	3.04	0.46
1:0:1683:G:H2'	1:0:1684:G:C5'	2.46	0.46
1:0:1790:G:N3	1:0:1811:A:N7	2.64	0.46
1:0:1920:A:H3'	1:0:1920:A:OP2	2.16	0.46
1:0:1976:U:C2	1:0:1977:C:C6	3.04	0.46
1:0:2016:A:N6	1:0:2019:C:C2	2.83	0.46
1:0:2422:C:N3	1:0:2423:G:N7	2.64	0.46
1:0:2498:U:O4	1:0:2520:A:H2'	2.16	0.46
1:0:2556:A:C2	1:0:2593:A:C2	2.92	0.46
1:0:2559:U:O5'	1:0:2559:U:H6	1.99	0.46
1:0:2619:G:C6	1:0:2755:A:N1	2.84	0.46
1:0:2628:C:C2	1:0:2629:U:C5	3.03	0.46
1:0:600:G:O2'	1:0:601:A:OP1	2.30	0.46
1:0:611:C:H2'	1:0:614:G:H5''	1.98	0.46
1:0:635:C:C2'	1:0:636:G:H5''	2.45	0.46
1:0:1092:U:O5'	1:0:1092:U:H6	1.99	0.46
1:0:1950:C:C2'	1:0:1951:G:O5'	2.64	0.46

Continued on next page...

Continued from previous page...

Atom-1	Atom-2	Interatomic distance (Å)	Clash overlap (Å)
1:0:2178:U:H2'	1:0:2179:C:H6	1.81	0.46
1:0:2474:G:C2'	1:0:2475:C:H5'	2.46	0.46
1:0:2537:C:H2'	1:0:2538:C:O4'	2.15	0.46
1:0:2661:G:O2'	1:0:2662:C:H5'	2.16	0.46
1:0:2665:G:C6	1:0:2666:U:N3	2.83	0.46
1:0:2779:C:O5'	1:0:2779:C:H6	1.99	0.46
1:0:2787:A:N3	1:0:2788:C:C6	2.84	0.46
1:0:2796:A:O2'	1:0:2801:A:N1	2.31	0.46
1:0:2829:A:N1	1:0:2830:U:C2	2.84	0.46
1:0:202:A:O2'	1:0:234:C:H4'	2.15	0.46
1:0:312:G:HO2'	1:0:313:U:P	2.38	0.46
1:0:516:G:O2'	1:0:517:A:P	2.73	0.46
1:0:572:G:C2'	1:0:573:C:H5'	2.45	0.46
1:0:580:A:C8	1:0:584:A:N6	2.84	0.46
1:0:623:G:C5'	1:0:626:A:N6	2.78	0.46
1:0:661:C:O2	1:0:662:G:C8	2.68	0.46
1:0:981:C:C5	1:0:982:C:H5	2.34	0.46
1:0:1161:U:H2'	1:0:1162:A:C8	2.49	0.46
1:0:1171:A:C5	1:0:1172:U:C5	3.04	0.46
1:0:1248:G:N1	1:0:1249:G:N2	2.63	0.46
1:0:1438:G:H2'	1:0:1439:G:C5'	2.34	0.46
1:0:1671:A:C2	1:0:1672:A:C8	3.04	0.46
1:0:1715:A:N3	1:0:1717:A:H1'	2.31	0.46
1:0:1848:U:H2'	1:0:1849:G:O4'	2.15	0.46
1:0:1922:U:H1'	1:0:2571:G:O4'	2.15	0.46
1:0:2093:G:O2'	1:0:2094:C:OP1	2.31	0.46
1:0:2213:G:H2'	1:0:2214:G:O4'	2.16	0.46
1:0:2235:G:O2'	1:0:2236:U:H5'	2.16	0.46
1:0:2240:C:C4	1:0:2259:G:C6	3.04	0.46
1:0:2325:A:C2'	1:0:2326:C:OP1	2.63	0.46
1:0:2473:G:H21	1:0:2474:G:C1'	2.29	0.46
1:0:2656:G:H2'	1:0:2657:G:H8	1.80	0.46
1:0:38:G:C2	1:0:454:G:C2	3.04	0.46
1:0:170:U:C5	1:0:171:G:N7	2.84	0.46
1:0:222:G:C6	1:0:231:G:N2	2.84	0.46
1:0:516:G:C2'	1:0:517:A:OP2	2.64	0.46
1:0:611:C:H6	1:0:611:C:H5''	1.80	0.46
1:0:657:A:C2	1:0:658:G:C4	3.04	0.46
1:0:664:C:C5	1:0:666:U:H4'	2.44	0.46
1:0:832:A:C8	1:0:833:A:N7	2.84	0.46
1:0:982:C:C2	1:0:983:G:C8	3.04	0.46

Continued on next page...

Continued from previous page...

Atom-1	Atom-2	Interatomic distance (Å)	Clash overlap (Å)
1:0:1145:C:C6	1:0:1147:G:P	3.09	0.46
1:0:1353:A:C4	1:0:1618:U:O4	2.68	0.46
1:0:1369:G:H21	1:0:1370:U:H1'	1.80	0.46
1:0:1443:G:C5	1:0:1584:G:C6	3.04	0.46
1:0:1645:U:O2	1:0:2677:U:C5'	2.64	0.46
1:0:1698:C:O2'	1:0:1753:A:C2'	2.64	0.46
1:0:1787:U:C2	1:0:1788:C:C5	3.03	0.46
1:0:1947:G:C2'	1:0:1950:C:OP2	2.64	0.46
1:0:2240:C:C2'	1:0:2241:U:H5''	2.46	0.46
1:0:2241:U:H5'	1:0:2241:U:H6	1.81	0.46
1:0:2277:A:H1'	1:0:2300:G:N2	2.31	0.46
1:0:2565:C:C2'	1:0:2566:A:O5'	2.64	0.46
1:0:2608:A:N6	1:0:2869:U:C2	2.83	0.46
1:0:2639:A:N6	1:0:2640:G:C2	2.84	0.46
1:0:2856:U:C6	1:0:2857:C:H5	2.33	0.46
1:0:26:G:C5	1:0:27:G:C2	3.03	0.46
1:0:322:A:H1'	1:0:343:A:C1'	2.45	0.46
1:0:492:G:O2'	1:0:493:A:OP2	2.33	0.46
1:0:604:U:H2'	1:0:605:G:C8	2.51	0.46
1:0:657:A:O2'	1:0:658:G:H5'	2.15	0.46
1:0:718:A:O4'	1:0:740:A:H2	1.98	0.46
1:0:773:G:C2	1:0:774:A:H1'	2.51	0.46
1:0:872:G:OP2	1:0:872:G:C8	2.69	0.46
1:0:1002:C:O5'	1:0:1002:C:H6	1.99	0.46
1:0:1624:A:O2'	1:0:1625:A:C5'	2.58	0.46
1:0:1802:A:H8	1:0:1803:G:C8	2.34	0.46
1:0:2262:C:H2'	1:0:2263:C:O4'	2.15	0.46
1:0:2418:A:C5'	1:0:2419:C:P	3.03	0.46
1:0:2726:U:C6	1:0:2726:U:O5'	2.67	0.46
1:0:2727:G:O6	1:0:2734:U:H3'	2.16	0.46
1:0:105:G:H2'	1:0:106:G:O5'	2.16	0.45
1:0:340:G:OP2	1:0:340:G:C8	2.64	0.45
1:0:580:A:N7	1:0:584:A:C6	2.84	0.45
1:0:741:G:C2'	1:0:742:G:O5'	2.64	0.45
1:0:796:A:OP2	1:0:2568:A:OP1	2.35	0.45
1:0:832:A:OP2	1:0:1201:G:N1	2.46	0.45
1:0:840:U:C4	1:0:2409:A:N6	2.84	0.45
1:0:862:A:N1	1:0:941:U:N3	2.64	0.45
1:0:890:U:H2'	1:0:891:A:C8	2.51	0.45
1:0:1151:U:P	1:0:1153:A:H5'	2.56	0.45
1:0:1226:A:C8	1:0:1250:A:N3	2.84	0.45

Continued on next page...

Continued from previous page...

Atom-1	Atom-2	Interatomic distance (Å)	Clash overlap (Å)
1:0:1249:G:O2'	1:0:1250:A:OP2	2.32	0.45
1:0:1326:U:H1'	1:0:1626:A:C2	2.51	0.45
1:0:1333:G:C5	1:0:1342:U:H5'	2.50	0.45
1:0:1354:A:H4'	1:0:1355:A:OP2	2.16	0.45
1:0:1445:A:C2	1:0:1446:U:C2	3.05	0.45
1:0:1454:U:H2'	1:0:1455:C:C6	2.51	0.45
1:0:1469:U:H5'	1:0:1470:G:P	2.57	0.45
1:0:1476:G:C5	1:0:1477:C:C5	3.04	0.45
1:0:1699:A:N6	1:0:1723:U:H3	2.06	0.45
1:0:1751:A:H2'	1:0:1752:U:C6	2.51	0.45
1:0:2238:G:H1'	1:0:2406:C:C2	2.51	0.45
1:0:2240:C:C4	1:0:2259:G:N1	2.84	0.45
1:0:2266:A:C6	1:0:2268:G:N3	2.84	0.45
1:0:2275:U:HO2'	1:0:2276:C:H6	1.64	0.45
1:0:2345:A:C5	1:0:2346:G:C8	3.04	0.45
1:0:2501:U:C5'	1:0:2502:G:OP2	2.64	0.45
1:0:2617:G:O2'	1:0:2618:A:O5'	2.32	0.45
1:0:2699:G:HO2'	1:0:2700:U:P	2.35	0.45
1:0:2782:G:H3'	1:0:2783:U:C5'	2.40	0.45
1:0:551:A:C6	1:0:562:G:N1	2.84	0.45
1:0:747:A:H2'	1:0:748:A:O4'	2.15	0.45
1:0:807:A:N3	1:0:808:C:C6	2.85	0.45
1:0:861:G:H2'	1:0:862:A:C5'	2.46	0.45
1:0:965:G:O2'	1:0:2253:A:N1	2.31	0.45
1:0:1140:A:N7	1:0:2549:G:C1'	2.79	0.45
1:0:1511:A:N7	1:0:1512:A:C6	2.85	0.45
1:0:1647:U:O2	1:0:1652:G:O6	2.35	0.45
1:0:1849:G:H21	1:0:1868:A:N6	2.14	0.45
1:0:1940:C:N4	1:0:1941:C:N4	2.64	0.45
1:0:2020:G:H2'	1:0:2021:G:C8	2.51	0.45
1:0:2065:A:H2'	1:0:2066:G:O4'	2.16	0.45
1:0:2756:A:N3	1:0:2758:A:C5	2.85	0.45
1:0:2787:A:C2	1:0:2788:C:C6	3.05	0.45
1:0:2814:G:H2'	1:0:2815:C:C6	2.51	0.45
1:0:211:U:O2	1:0:211:U:C2'	2.64	0.45
1:0:220:U:H2'	1:0:221:A:H8	1.82	0.45
1:0:464:G:O2'	1:0:465:C:H5'	2.16	0.45
1:0:546:A:H2'	1:0:547:U:C6	2.50	0.45
1:0:977:G:H5''	1:0:2251:U:O2	2.16	0.45
1:0:1066:G:H3'	1:0:1067:G:H5''	1.98	0.45
1:0:1236:G:C6	1:0:1240:G:C6	3.05	0.45

Continued on next page...

Continued from previous page...

Atom-1	Atom-2	Interatomic distance (Å)	Clash overlap (Å)
1:0:1628:C:C4	1:0:1629:G:C8	3.04	0.45
1:0:1628:C:H2'	1:0:1629:G:O5'	2.17	0.45
1:0:1635:G:C2	1:0:1636:G:N9	2.84	0.45
1:0:1638:G:C2	1:0:1639:U:C2	3.04	0.45
1:0:1649:A:O5'	1:0:1649:A:C8	2.67	0.45
1:0:1683:G:H2'	1:0:1684:G:H5'	1.99	0.45
1:0:1890:G:N2	1:0:1907:C:C4	2.84	0.45
1:0:1900:U:O2'	1:0:1901:A:H5'	2.15	0.45
1:0:2285:U:O2	1:0:2285:U:C2'	2.62	0.45
1:0:2426:G:C3'	1:0:2427:A:H5''	2.44	0.45
1:0:2536:G:O2'	1:0:2537:C:H5'	2.17	0.45
1:0:2652:G:C4	1:0:2653:A:C8	3.05	0.45
1:0:59:G:N3	1:0:73:A:C6	2.84	0.45
1:0:174:A:H8	1:0:174:A:O5'	1.98	0.45
1:0:317:U:C3'	1:0:318:G:C5'	2.91	0.45
1:0:340:G:C1'	1:0:488:A:H1'	2.46	0.45
1:0:475:U:C2	1:0:801:A:N1	2.84	0.45
1:0:559:C:H6	1:0:559:C:H3'	1.82	0.45
1:0:633:G:O2'	1:0:634:G:H5'	2.15	0.45
1:0:661:C:H2'	1:0:662:G:H8	1.82	0.45
1:0:697:G:C2	1:0:788:G:C6	3.04	0.45
1:0:704:G:C4	1:0:705:C:C6	3.04	0.45
1:0:1287:A:C2	1:0:1315:A:C2	3.03	0.45
1:0:1373:G:H2'	1:0:1374:G:C5'	2.44	0.45
1:0:1627:C:H3'	1:0:1627:C:OP2	2.16	0.45
1:0:1652:G:C5	1:0:1653:C:C5	3.05	0.45
1:0:1913:G:C2'	1:0:1914:U:OP2	2.64	0.45
1:0:2217:G:H4'	1:0:2218:G:N7	2.31	0.45
1:0:2274:C:H2'	1:0:2274:C:O2	2.15	0.45
1:0:2290:A:O2'	1:0:2291:U:H5'	2.15	0.45
1:0:2396:C:H6	1:0:2396:C:C5'	2.22	0.45
1:0:2494:C:O2'	1:0:2495:G:H5'	2.16	0.45
1:0:2605:C:H2'	1:0:2606:G:H8	1.82	0.45
1:0:2828:C:O2'	1:0:2829:A:H5'	2.15	0.45
1:0:2863:U:C4	1:0:2864:C:C5	3.04	0.45
1:0:8:A:H2'	1:0:9:U:C6	2.52	0.45
1:0:510:G:N2	1:0:512:A:OP1	2.48	0.45
1:0:1002:C:N4	1:0:1003:C:N4	2.61	0.45
1:0:1460:G:N2	1:0:1563:U:C6	2.84	0.45
1:0:1522:C:N4	1:0:1523:A:C2	2.85	0.45
1:0:1689:U:H2'	1:0:1690:U:C5'	2.46	0.45

Continued on next page...

Continued from previous page...

Atom-1	Atom-2	Interatomic distance (Å)	Clash overlap (Å)
1:0:1724:C:O2	1:0:1747:G:C2	2.70	0.45
1:0:1906:U:H2'	1:0:1907:C:C6	2.50	0.45
1:0:2040:A:N9	1:0:2041:A:N7	2.58	0.45
1:0:2164:G:O2'	1:0:2165:A:H5'	2.17	0.45
1:0:2471:U:O2	1:0:2472:U:C5	2.69	0.45
1:0:2731:G:H8	1:0:2731:G:O5'	2.00	0.45
1:0:2784:A:C6	1:0:2866:A:C8	3.05	0.45
1:0:181:A:C4'	1:0:182:G:OP1	2.62	0.45
1:0:224:G:N7	1:0:226:C:O2	2.49	0.45
1:0:551:A:C2	1:0:562:G:C2	3.05	0.45
1:0:645:G:H2'	1:0:646:C:C6	2.52	0.45
1:0:734:G:H2'	1:0:735:G:H8	1.80	0.45
1:0:772:G:C4	1:0:773:G:N7	2.84	0.45
1:0:798:G:H2'	1:0:799:C:C6	2.51	0.45
1:0:815:A:C6	1:0:816:U:C2	3.05	0.45
1:0:844:G:C2	1:0:845:U:C2	3.04	0.45
1:0:881:U:H2'	1:0:882:C:C5	2.52	0.45
1:0:1040:A:C8	1:0:1041:G:N7	2.84	0.45
1:0:1091:C:O5'	1:0:1091:C:H6	2.00	0.45
1:0:1279:G:O2'	1:0:1280:U:P	2.75	0.45
1:0:1480:G:C5	1:0:1481:U:C5	3.04	0.45
1:0:1537:U:O4	1:0:1538:A:N6	2.50	0.45
1:0:2300:G:H3'	1:0:2300:G:N3	2.32	0.45
1:0:2424:G:C2'	1:0:2425:G:C5'	2.91	0.45
1:0:2466:G:H2'	1:0:2467:A:H8	1.82	0.45
1:0:2515:G:C6	1:0:2516:U:N3	2.84	0.45
1:0:2781:G:C2'	1:0:2782:G:H8	2.25	0.45
1:0:2791:C:C2'	1:0:2792:C:H5'	2.47	0.45
1:0:48:A:H1'	1:0:50:G:N3	2.32	0.45
1:0:414:A:H2'	1:0:415:A:O4'	2.17	0.45
1:0:489:A:O2'	1:0:490:A:OP1	2.23	0.45
1:0:624:A:H2'	1:0:624:A:N3	2.31	0.45
1:0:646:C:O2	1:0:650:U:H4'	2.16	0.45
1:0:673:G:O2'	1:0:674:U:H5'	2.16	0.45
1:0:697:G:C6	1:0:807:A:C6	3.04	0.45
1:0:926:C:O5'	1:0:926:C:C6	2.69	0.45
1:0:991:A:C4	1:0:1146:G:O4'	2.70	0.45
1:0:1105:U:C2	1:0:1107:A:OP2	2.70	0.45
1:0:1210:C:H1'	1:0:1239:A:N9	2.31	0.45
1:0:1226:A:H1'	1:0:1250:A:C2	2.51	0.45
1:0:1323:G:H1'	1:0:1627:C:C5'	2.47	0.45

Continued on next page...

Continued from previous page...

Atom-1	Atom-2	Interatomic distance (Å)	Clash overlap (Å)
1:0:1450:G:H2'	1:0:1451:C:O4'	2.17	0.45
1:0:1551:U:OP2	1:0:1551:U:H6	1.99	0.45
1:0:1750:A:C2	1:0:1751:A:N7	2.85	0.45
1:0:1923:U:O2	1:0:1923:U:C2'	2.65	0.45
1:0:2432:A:C5'	1:0:2552:C:OP2	2.65	0.45
1:0:2487:G:C6	1:0:2561:G:O6	2.70	0.45
1:0:2503:G:H3'	1:0:2504:G:H5''	1.97	0.45
1:0:2557:G:O2'	1:0:2558:C:H5'	2.17	0.45
1:0:2754:C:C2	1:0:2755:A:N7	2.84	0.45
1:0:18:U:C6	1:0:19:C:H5	2.34	0.45
1:0:412:U:H2'	1:0:413:G:H5'	1.97	0.45
1:0:486:U:O2'	1:0:515:A:H1'	2.16	0.45
1:0:550:C:H2'	1:0:551:A:H8	1.82	0.45
1:0:813:A:N1	1:0:815:A:C8	2.85	0.45
1:0:875:G:H2'	1:0:876:A:O4'	2.17	0.45
1:0:1147:G:C4	1:0:1148:G:C8	3.05	0.45
1:0:1310:C:C2	1:0:1311:C:C5	3.05	0.45
1:0:1344:C:C4	1:0:1346:C:C2	3.05	0.45
1:0:1385:C:O3'	1:0:2191:A:N7	2.50	0.45
1:0:1386:A:OP1	1:0:2191:A:N6	2.29	0.45
1:0:1404:C:O2	1:0:1404:C:C2'	2.62	0.45
1:0:1618:U:C6	1:0:1618:U:O5'	2.70	0.45
1:0:1676:U:C2	1:0:1985:G:N2	2.84	0.45
1:0:1727:C:H4'	1:0:2833:C:C2	2.52	0.45
1:0:1807:A:OP1	1:0:1814:G:H4'	2.17	0.45
1:0:1981:A:O3'	1:0:2704:U:H4'	2.17	0.45
1:0:2240:C:N3	1:0:2241:U:C5	2.85	0.45
1:0:2240:C:N4	1:0:2259:G:O6	2.50	0.45
1:0:2419:C:N3	1:0:2420:C:H1'	2.32	0.45
1:0:2594:U:O2	1:0:2595:C:C6	2.69	0.45
1:0:2608:A:N6	1:0:2869:U:N3	2.64	0.45
1:0:2642:G:O2'	1:0:2643:G:H5'	2.17	0.45
1:0:2784:A:C5	1:0:2866:A:C5	3.05	0.45
1:0:2859:U:H2'	1:0:2860:C:C5'	2.47	0.45
1:0:550:C:H2'	1:0:551:A:C8	2.52	0.45
1:0:612:G:H4'	1:0:613:A:O3'	2.17	0.45
1:0:692:C:O2	1:0:693:A:C8	2.70	0.45
1:0:793:G:H21	1:0:796:A:H62	1.65	0.45
1:0:832:A:C6	1:0:1203:A:C4	3.04	0.45
1:0:1086:C:H3'	1:0:1086:C:C6	2.52	0.45
1:0:1086:C:C3'	1:0:1087:C:H5''	2.46	0.45

Continued on next page...

Continued from previous page...

Atom-1	Atom-2	Interatomic distance (Å)	Clash overlap (Å)
1:0:1242:A:H2'	1:0:1243:G:H8	1.82	0.45
1:0:1570:C:O2'	1:0:1571:G:OP1	2.30	0.45
1:0:1657:A:H2'	1:0:1658:A:C5'	2.47	0.45
1:0:1819:U:H2'	1:0:1820:G:O4'	2.17	0.45
1:0:1891:C:H2'	1:0:1892:C:C6	2.52	0.45
1:0:1955:G:H2'	1:0:1956:G:H5'	1.99	0.45
1:0:1969:G:C2	1:0:1970:G:C5	3.05	0.45
1:0:2083:G:O2'	1:0:2084:G:H5'	2.17	0.45
1:0:2177:U:C2	1:0:2178:U:C5	3.04	0.45
1:0:2240:C:C2'	1:0:2241:U:C5'	2.94	0.45
1:0:2264:C:C1'	1:0:2267:A:H62	2.29	0.45
1:0:2468:G:H1'	1:0:2497:A:N6	2.26	0.45
1:0:2497:A:C5'	1:0:2498:U:OP2	2.65	0.45
1:0:2514:G:H21	1:0:2515:G:H1'	1.82	0.45
1:0:2670:C:H5'	1:0:2670:C:C6	2.51	0.45
1:0:2696:A:O2'	1:0:2697:G:H5'	2.17	0.45
1:0:2705:A:C5'	1:0:2705:A:C8	2.98	0.45
1:0:2857:C:C2'	1:0:2858:A:O5'	2.65	0.45
1:0:296:A:H2'	1:0:297:A:H8	1.82	0.45
1:0:554:U:HO2'	1:0:555:U:C1'	2.30	0.45
1:0:629:C:H2'	1:0:630:G:H8	1.81	0.45
1:0:829:C:C4	1:0:1206:G:N1	2.84	0.45
1:0:1016:C:C2	1:0:1154:A:N3	2.85	0.45
1:0:1017:C:C2	1:0:1018:C:C5	3.05	0.45
1:0:1147:G:N3	1:0:1148:G:C8	2.85	0.45
1:0:1153:A:C4	1:0:1155:G:N7	2.85	0.45
1:0:1181:C:N4	1:0:1182:U:C4	2.85	0.45
1:0:1227:A:H61	1:0:1248:G:H1'	1.82	0.45
1:0:1429:A:N6	1:0:1600:U:O3'	2.50	0.45
1:0:2015:G:C5	1:0:2551:A:H2	2.35	0.45
1:0:2225:G:H2'	1:0:2226:A:C8	2.48	0.45
1:0:2564:U:O2'	1:0:2565:C:C5'	2.30	0.45
1:0:2687:G:N2	1:0:2688:G:N3	2.65	0.45
1:0:2804:G:H2'	1:0:2805:G:O4'	2.18	0.45
1:0:2813:G:C2'	1:0:2814:G:H5'	2.47	0.45
1:0:29:U:H2'	1:0:30:G:C8	2.49	0.44
1:0:167:A:N1	1:0:812:G:H1'	2.32	0.44
1:0:199:A:N6	1:0:201:G:C2	2.84	0.44
1:0:228:A:C5	1:0:229:G:H1'	2.52	0.44
1:0:408:U:H2'	1:0:409:G:H8	1.81	0.44
1:0:633:G:C6	1:0:634:G:C5	3.05	0.44

Continued on next page...

Continued from previous page...

Atom-1	Atom-2	Interatomic distance (Å)	Clash overlap (Å)
1:0:679:C:H2'	1:0:680:U:H6	1.82	0.44
1:0:689:A:C8	1:0:2422:C:H1'	2.51	0.44
1:0:699:G:C4'	1:0:700:C:OP2	2.65	0.44
1:0:773:G:H2'	1:0:774:A:O4'	2.17	0.44
1:0:806:A:C2'	1:0:807:A:OP2	2.64	0.44
1:0:824:U:C6	1:0:824:U:C3'	3.00	0.44
1:0:972:C:C2	1:0:2014:A:H2	2.35	0.44
1:0:1217:U:O2'	1:0:1218:C:H5'	2.17	0.44
1:0:1690:U:O2'	1:0:1691:G:H5'	2.17	0.44
1:0:1779:C:O2	1:0:1779:C:C2'	2.64	0.44
1:0:1872:A:C2	1:0:1873:A:C4	3.05	0.44
1:0:1927:U:O2	1:0:1927:U:C2'	2.53	0.44
1:0:2395:C:N3	1:0:2396:C:C5	2.84	0.44
1:0:2402:U:H4'	1:0:2404:A:C8	2.52	0.44
1:0:2454:C:O5'	1:0:2454:C:H6	2.00	0.44
1:0:2474:G:C6	1:0:2475:C:N3	2.85	0.44
1:0:2492:G:C4	1:0:2493:U:C5	3.05	0.44
1:0:2519:C:C2'	1:0:2520:A:H5'	2.47	0.44
1:0:2529:G:N1	1:0:2530:C:N3	2.65	0.44
1:0:2724:G:N7	1:0:2735:C:H1'	2.33	0.44
1:0:2872:U:O2'	1:0:2873:G:H5'	2.17	0.44
1:0:50:G:HO2'	1:0:51:A:P	2.40	0.44
1:0:51:A:C2	1:0:52:A:C4	3.05	0.44
1:0:82:G:C2'	1:0:83:A:OP2	2.65	0.44
1:0:198:A:C2	1:0:210:A:C5	3.05	0.44
1:0:427:C:N4	1:0:428:A:N6	2.65	0.44
1:0:471:A:H61	1:0:480:G:H1'	1.83	0.44
1:0:617:U:H2'	1:0:618:A:O4'	2.18	0.44
1:0:676:G:C5	1:0:677:G:C8	3.05	0.44
1:0:701:U:H4'	1:0:1771:A:C2	2.51	0.44
1:0:762:A:C5	1:0:1634:A:C2	3.04	0.44
1:0:799:C:H2'	1:0:800:U:O4'	2.18	0.44
1:0:833:A:C4	1:0:954:U:O2'	2.70	0.44
1:0:849:G:C5	1:0:850:C:C5	3.05	0.44
1:0:883:A:C6	1:0:920:G:C6	3.06	0.44
1:0:966:A:N7	1:0:967:G:N7	2.66	0.44
1:0:1192:A:C2	1:0:1193:G:N7	2.86	0.44
1:0:1251:G:N2	1:0:1252:C:H1'	2.33	0.44
1:0:1440:G:C8	1:0:1441:A:H5'	2.53	0.44
1:0:1474:A:C6	1:0:1476:G:C4	3.04	0.44
1:0:1624:A:O2'	1:0:1625:A:OP2	2.34	0.44

Continued on next page...

Continued from previous page...

Atom-1	Atom-2	Interatomic distance (Å)	Clash overlap (Å)
1:0:1729:C:H2'	1:0:1730:G:H8	1.77	0.44
1:0:1788:C:N3	1:0:1789:U:C5	2.85	0.44
1:0:2034:A:C5	1:0:2593:A:C5	3.05	0.44
1:0:2302:G:N2	1:0:2303:C:C2	2.86	0.44
1:0:2464:G:O2'	1:0:2465:G:H5'	2.16	0.44
1:0:2471:U:C2'	1:0:2472:U:C6	2.94	0.44
1:0:2547:C:H6	1:0:2547:C:O5'	2.00	0.44
1:0:88:G:C6	1:0:89:A:N7	2.85	0.44
1:0:180:C:C4	1:0:181:A:N6	2.85	0.44
1:0:301:C:H2'	1:0:302:U:O5'	2.17	0.44
1:0:692:C:C2	1:0:693:A:N7	2.86	0.44
1:0:878:C:O2'	1:0:879:A:O5'	2.34	0.44
1:0:1040:A:H2'	1:0:1041:G:H5'	1.99	0.44
1:0:1173:G:N1	1:0:1174:G:C5	2.85	0.44
1:0:1233:A:HO2'	1:0:1234:C:P	2.35	0.44
1:0:1438:G:N2	1:0:1590:C:C2	2.85	0.44
1:0:1468:A:OP2	1:0:1468:A:N7	2.51	0.44
1:0:1610:A:H2'	1:0:1611:U:C6	2.52	0.44
1:0:1629:G:N1	1:0:1635:G:C5	2.86	0.44
1:0:1632:A:H4'	1:0:1633:C:OP2	2.18	0.44
1:0:1669:A:C6	1:0:1670:G:C2	3.05	0.44
1:0:1803:G:O2'	1:0:1804:U:H5'	2.17	0.44
1:0:1869:A:H8	1:0:1869:A:O5'	2.00	0.44
1:0:2023:C:H2'	1:0:2024:U:O4'	2.17	0.44
1:0:2283:G:O6	1:0:2291:U:O4	2.35	0.44
1:0:2500:C:H2'	1:0:2501:U:O4'	2.17	0.44
1:0:2521:A:H5'	1:0:2522:G:OP1	2.16	0.44
1:0:2620:G:N1	1:0:2621:G:C5	2.86	0.44
1:0:2759:U:C3'	1:0:2759:U:C6	3.00	0.44
1:0:53:G:C2	1:0:54:G:H1'	2.52	0.44
1:0:304:A:C2'	1:0:305:A:H5''	2.48	0.44
1:0:421:G:H2'	1:0:422:C:O4'	2.17	0.44
1:0:460:U:C4'	1:0:461:A:OP2	2.65	0.44
1:0:629:C:H2'	1:0:630:G:C8	2.53	0.44
1:0:677:G:O4'	1:0:951:G:H5''	2.17	0.44
1:0:751:G:HO2'	1:0:752:G:P	2.36	0.44
1:0:1169:C:C6	1:0:1169:C:H3'	2.53	0.44
1:0:1338:G:O2'	1:0:1339:U:H5'	2.17	0.44
1:0:1491:C:O2	1:0:1491:C:H2'	2.17	0.44
1:0:1563:U:H2'	1:0:1564:U:H6	1.79	0.44
1:0:1629:G:H5''	1:0:1630:A:H5''	1.99	0.44

Continued on next page...

Continued from previous page...

Atom-1	Atom-2	Interatomic distance (Å)	Clash overlap (Å)
1:0:1724:C:C2	1:0:1747:G:C2	3.05	0.44
1:0:1790:G:H4'	1:0:1791:C:C6	2.52	0.44
1:0:1838:G:N2	1:0:1878:C:C2	2.86	0.44
1:0:1924:C:O4'	1:0:1948:C:N4	2.50	0.44
1:0:2069:U:H1'	1:0:2213:G:N2	2.32	0.44
1:0:2084:G:H8	1:0:2084:G:O5'	2.00	0.44
1:0:2404:A:O2'	1:0:2405:A:P	2.75	0.44
1:0:2427:A:OP2	1:0:2478:C:P	2.75	0.44
1:0:2514:G:N3	1:0:2514:G:H2'	2.31	0.44
1:0:2558:C:C2'	1:0:2559:U:C5'	2.92	0.44
3:0:2881:G80:H10	3:0:2881:G80:C14	2.35	0.44
1:0:181:A:N3	1:0:183:U:O4	2.51	0.44
1:0:211:U:O2	1:0:212:U:O4'	2.36	0.44
1:0:631:G:H5''	1:0:632:A:OP1	2.18	0.44
1:0:1437:A:N7	1:0:1438:G:N7	2.66	0.44
1:0:1621:C:H4'	1:0:1626:A:N7	2.33	0.44
1:0:1638:G:N2	1:0:1639:U:O2	2.51	0.44
1:0:1673:C:C2	1:0:1674:C:C5	3.05	0.44
1:0:1725:C:O2	1:0:1742:G:C2	2.71	0.44
1:0:1823:G:H2'	1:0:1824:C:C6	2.52	0.44
1:0:1893:G:C5	1:0:1894:U:O4	2.70	0.44
1:0:1940:C:N4	1:0:1941:C:H41	2.15	0.44
1:0:2034:A:N6	1:0:2593:A:C4	2.86	0.44
1:0:2039:G:C2	1:0:2040:A:C8	3.05	0.44
1:0:2043:A:O4'	1:0:2481:G:C1'	2.56	0.44
1:0:2161:C:O2'	1:0:2162:C:OP1	2.34	0.44
1:0:2226:A:C2	1:0:2227:C:C2	3.06	0.44
1:0:2523:G:N2	1:0:2524:G:H1'	2.33	0.44
1:0:2705:A:C4	1:0:2707:G:C8	3.06	0.44
1:0:2835:A:H8	1:0:2835:A:O5'	2.00	0.44
1:0:18:U:C5	1:0:19:C:C5	3.06	0.44
1:0:32:C:N4	1:0:458:G:O2'	2.50	0.44
1:0:167:A:H2'	1:0:168:A:C8	2.53	0.44
1:0:179:U:C6	1:0:180:C:C5	3.05	0.44
1:0:202:A:C6	1:0:203:G:C4	3.06	0.44
1:0:580:A:O2'	1:0:581:A:P	2.76	0.44
1:0:640:C:H4'	1:0:660:G:C2	2.51	0.44
1:0:684:C:H2'	1:0:685:U:C6	2.53	0.44
1:0:730:C:N3	1:0:731:A:C8	2.86	0.44
1:0:819:C:N3	1:0:820:U:H5	2.15	0.44
1:0:885:A:N1	1:0:918:A:C4	2.85	0.44

Continued on next page...

Continued from previous page...

Atom-1	Atom-2	Interatomic distance (Å)	Clash overlap (Å)
1:0:1004:A:H2'	1:0:1005:U:C5'	2.47	0.44
1:0:1465:G:C6	1:0:1476:G:O6	2.70	0.44
1:0:1466:C:C2'	1:0:1467:U:C5'	2.95	0.44
1:0:1478:U:H2'	1:0:1479:G:H8	1.83	0.44
1:0:1548:U:H2'	1:0:1549:C:C5	2.53	0.44
1:0:1621:C:C2'	1:0:1626:A:N7	2.81	0.44
1:0:1776:A:C8	1:0:1778:U:C5	3.05	0.44
1:0:1817:U:H2'	1:0:1818:G:C8	2.52	0.44
1:0:1826:U:O4	1:0:1953:A:N6	2.51	0.44
1:0:1871:G:N3	1:0:1871:G:C3'	2.81	0.44
1:0:1949:A:H1'	1:0:2572:U:C5'	2.44	0.44
1:0:2040:A:C2'	1:0:2041:A:O4'	2.66	0.44
1:0:2325:A:C2	1:0:2362:G:C6	3.05	0.44
1:0:2448:A:O2'	1:0:2449:G:H5'	2.17	0.44
1:0:2484:G:O2'	1:0:2485:U:H5''	2.17	0.44
1:0:2550:C:O5'	1:0:2550:C:H6	2.00	0.44
1:0:2594:U:N3	1:0:2595:C:C5	2.85	0.44
1:0:2672:U:H2'	1:0:2673:G:C8	2.43	0.44
1:0:2756:A:HO2'	1:0:2757:G:P	2.41	0.44
1:0:2:G:N2	1:0:2876:C:C2	2.85	0.44
1:0:50:G:O2'	1:0:51:A:P	2.76	0.44
1:0:66:U:O2	1:0:67:G:C6	2.71	0.44
1:0:178:C:O2'	1:0:179:U:H5'	2.17	0.44
1:0:201:G:C4	1:0:202:A:C8	3.06	0.44
1:0:224:G:O2'	1:0:227:G:N7	2.31	0.44
1:0:471:A:C8	1:0:472:C:C5	3.05	0.44
1:0:686:C:H2'	1:0:687:G:C5'	2.44	0.44
1:0:968:C:N4	1:0:2437:G:H5''	2.32	0.44
1:0:978:U:H2'	1:0:979:A:C8	2.53	0.44
1:0:1033:G:N2	1:0:1035:G:H22	2.16	0.44
1:0:1051:U:O2	1:0:1051:U:H2'	2.18	0.44
1:0:1369:G:C2	1:0:1370:U:C2	3.05	0.44
1:0:1440:G:C6	1:0:1441:A:N7	2.85	0.44
1:0:1477:C:H1'	1:0:2681:A:C2	2.53	0.44
1:0:1558:C:O2'	1:0:1559:G:H5'	2.18	0.44
1:0:1685:A:C2	1:0:1976:U:H1'	2.53	0.44
1:0:1900:U:O2'	1:0:1946:U:H5'	2.17	0.44
1:0:2418:A:C2'	1:0:2565:C:HO2'	2.30	0.44
1:0:2557:G:N7	2:B:140:SER:CA	2.81	0.44
1:0:2619:G:C2	1:0:2620:G:C8	3.06	0.44
1:0:2645:C:C3'	1:0:2646:C:H6	2.31	0.44

Continued on next page...

Continued from previous page...

Atom-1	Atom-2	Interatomic distance (Å)	Clash overlap (Å)
1:0:2876:C:O2'	1:0:2877:A:H5'	2.17	0.44
1:0:121:G:O2'	1:0:122:G:H5'	2.18	0.44
1:0:126:C:C4	1:0:127:C:N4	2.86	0.44
1:0:485:G:C5	1:0:520:C:C5	3.06	0.44
1:0:541:C:N4	1:0:572:G:N9	2.61	0.44
1:0:612:G:H4'	1:0:613:A:O2'	2.18	0.44
1:0:778:G:O2'	1:0:779:U:H5'	2.17	0.44
1:0:783:G:H2'	1:0:784:U:O4'	2.18	0.44
1:0:874:A:C4	1:0:929:A:N6	2.85	0.44
1:0:879:A:N3	1:0:879:A:C2'	2.78	0.44
1:0:1288:A:N7	1:0:1309:G:C1'	2.81	0.44
1:0:1387:G:O2'	1:0:1388:C:H5'	2.18	0.44
1:0:1410:U:O2	1:0:1410:U:C2'	2.66	0.44
1:0:1596:A:H2'	1:0:1597:A:O4'	2.18	0.44
1:0:1607:A:O2'	1:0:1608:U:H5'	2.18	0.44
1:0:1696:C:H6	1:0:1697:U:C5	2.36	0.44
1:0:1921:A:H2'	1:0:1922:U:H5''	2.00	0.44
1:0:2015:G:C2	1:0:2038:C:C2	3.06	0.44
1:0:2211:U:H2'	1:0:2212:U:O5'	2.18	0.44
1:0:2573:C:C4	1:0:2579:A:N1	2.85	0.44
1:0:2728:A:N1	1:0:2737:A:C8	2.86	0.44
1:0:2838:U:C2	1:0:2839:G:C8	3.06	0.44
1:0:134:G:C2'	1:0:135:U:H5''	2.47	0.44
1:0:202:A:C6	1:0:203:G:N3	2.86	0.44
1:0:389:G:N1	1:0:412:U:O2	2.51	0.44
1:0:435:A:N1	1:0:436:A:C2	2.86	0.44
1:0:488:A:N7	1:0:511:A:N7	2.66	0.44
1:0:653:G:H21	1:0:657:A:H62	1.59	0.44
1:0:1020:A:N7	1:0:1021:A:C5	2.85	0.44
1:0:1037:U:C6	1:0:1037:U:C3'	3.01	0.44
1:0:1459:U:H3'	1:0:1459:U:P	2.56	0.44
1:0:1459:U:C2'	1:0:1459:U:O2	2.66	0.44
1:0:1498:G:H2'	1:0:1499:A:O4'	2.18	0.44
1:0:1561:A:H2'	1:0:1562:G:O4'	2.18	0.44
1:0:1645:U:H2'	1:0:1646:G:H8	1.82	0.44
1:0:1871:G:HO2'	1:0:1872:A:H8	1.64	0.44
1:0:1890:G:C6	1:0:1891:C:N4	2.86	0.44
1:0:2015:G:N1	1:0:2038:C:N3	2.65	0.44
1:0:2276:C:C4	1:0:2297:G:N2	2.86	0.44
1:0:2621:G:HO2'	1:0:2622:G:H5'	1.80	0.44
1:0:2645:C:O2'	1:0:2646:C:H5'	2.18	0.44

Continued on next page...

Continued from previous page...

Atom-1	Atom-2	Interatomic distance (Å)	Clash overlap (Å)
1:0:2724:G:C5	1:0:2735:C:H1'	2.53	0.44
1:0:3:U:H2'	1:0:4:C:C6	2.53	0.43
1:0:46:C:H2'	1:0:47:G:H8	1.81	0.43
1:0:48:A:N1	1:0:116:A:C4	2.86	0.43
1:0:464:G:H1'	1:0:469:G:N2	2.33	0.43
1:0:613:A:C5	1:0:636:G:N1	2.86	0.43
1:0:704:G:C4	1:0:705:C:C5	3.06	0.43
1:0:805:G:H2'	1:0:2419:C:C4	2.53	0.43
1:0:946:U:H2'	1:0:947:C:H6	1.83	0.43
1:0:1586:A:O2'	1:0:1587:A:H5'	2.18	0.43
1:0:1685:A:N1	1:0:1693:A:N6	2.65	0.43
1:0:1770:U:C2	1:0:1774:A:C5	3.06	0.43
1:0:1818:G:C4	1:0:1819:U:C5	3.06	0.43
1:0:1976:U:O2	1:0:1977:C:O4'	2.36	0.43
1:0:2050:G:C6	1:0:2052:G:N7	2.85	0.43
1:0:2270:U:OP1	1:0:2360:C:H5'	2.18	0.43
1:0:2311:U:O2'	1:0:2312:A:P	2.76	0.43
1:0:2542:U:C6	1:0:2544:A:OP2	2.71	0.43
1:0:2550:C:C4	1:0:2553:G:C8	3.06	0.43
1:0:2699:G:HO2'	1:0:2700:U:H6	1.64	0.43
1:0:340:G:C4'	1:0:341:A:OP2	2.66	0.43
1:0:536:A:N1	1:0:2605:C:C4'	2.79	0.43
1:0:584:A:OP2	1:0:2038:C:C5	2.69	0.43
1:0:698:A:O2'	1:0:699:G:OP2	2.32	0.43
1:0:805:G:H2'	1:0:2419:C:C2	2.52	0.43
1:0:831:G:O2'	1:0:832:A:O4'	2.33	0.43
1:0:861:G:C8	1:0:862:A:N7	2.86	0.43
1:0:861:G:N2	1:0:943:U:O2'	2.50	0.43
1:0:971:A:N6	1:0:973:U:O2	2.51	0.43
1:0:1072:U:O2'	1:0:1073:G:H8	2.01	0.43
1:0:1173:G:C2	1:0:1174:G:C8	3.05	0.43
1:0:1386:A:N6	1:0:1387:G:C6	2.86	0.43
1:0:1399:C:O2'	1:0:1400:A:C5'	2.61	0.43
1:0:1468:A:O5'	1:0:1468:A:C8	2.60	0.43
1:0:1641:C:H2'	1:0:1642:G:C5'	2.47	0.43
1:0:1799:A:HO2'	1:0:1800:A:P	2.41	0.43
1:0:1826:U:H3	1:0:1953:A:H62	1.67	0.43
1:0:2621:G:N2	1:0:2622:G:N3	2.65	0.43
1:0:2807:U:H3'	1:0:2807:U:C6	2.53	0.43
1:0:320:A:N6	1:0:341:A:C2	2.86	0.43
1:0:387:A:H2'	1:0:387:A:N3	2.33	0.43

Continued on next page...

Continued from previous page...

Atom-1	Atom-2	Interatomic distance (Å)	Clash overlap (Å)
1:0:402:A:H8	1:0:402:A:OP1	2.01	0.43
1:0:520:C:C4	1:0:521:U:C4	3.06	0.43
1:0:580:A:N7	1:0:584:A:N6	2.66	0.43
1:0:584:A:H2'	1:0:585:U:H6	1.84	0.43
1:0:759:C:H6	1:0:759:C:H3'	1.82	0.43
1:0:792:U:H2'	1:0:793:G:O4'	2.18	0.43
1:0:801:A:C4'	1:0:802:A:OP1	2.66	0.43
1:0:836:G:C2	1:0:837:U:C4	3.06	0.43
1:0:846:A:N7	1:0:847:C:N4	2.66	0.43
1:0:865:A:C5	1:0:866:U:C4	3.07	0.43
1:0:914:C:H2'	1:0:915:C:C6	2.46	0.43
1:0:998:C:C4	1:0:999:A:C8	3.06	0.43
1:0:1002:C:N3	1:0:1003:C:C5	2.85	0.43
1:0:1153:A:N3	1:0:1155:G:N7	2.66	0.43
1:0:1154:A:O2'	1:0:1155:G:OP1	2.29	0.43
1:0:1236:G:N1	1:0:1240:G:C6	2.86	0.43
1:0:1271:C:C2	1:0:1272:G:C8	3.06	0.43
1:0:1359:G:C6	1:0:1617:G:N1	2.87	0.43
1:0:1465:G:H1	1:0:1476:G:H1	1.66	0.43
1:0:1756:C:O2'	1:0:1757:C:O5'	2.32	0.43
1:0:2006:G:C2	1:0:2024:U:O2	2.71	0.43
1:0:2047:C:C2	1:0:2429:A:N6	2.87	0.43
1:0:2050:G:N1	1:0:2052:G:C4	2.86	0.43
1:0:2050:G:N2	1:0:2052:G:H1'	2.33	0.43
1:0:2201:G:C2	1:0:2202:G:C8	3.07	0.43
1:0:2351:G:C2	1:0:2352:A:C8	3.06	0.43
1:0:2756:A:O4'	1:0:2758:A:C8	2.71	0.43
1:0:2856:U:H2'	1:0:2857:C:H6	1.83	0.43
1:0:177:U:C4	1:0:225:G:C4	3.06	0.43
1:0:215:G:N2	1:0:216:U:H1'	2.34	0.43
1:0:246:C:C5	1:0:373:A:H1'	2.53	0.43
1:0:468:A:H61	1:0:481:A:H5''	1.82	0.43
1:0:471:A:N7	1:0:472:C:C5	2.86	0.43
1:0:543:G:C4	1:0:544:U:C5	3.07	0.43
1:0:580:A:H1'	1:0:582:G:H8	1.82	0.43
1:0:591:G:C3'	1:0:592:G:C8	2.89	0.43
1:0:669:G:H8	1:0:669:G:O5'	2.00	0.43
1:0:684:C:H2'	1:0:685:U:H6	1.84	0.43
1:0:726:G:H2'	1:0:727:U:O4'	2.18	0.43
1:0:1002:C:H5'	1:0:1200:G:OP2	2.18	0.43
1:0:1250:A:HO2'	1:0:1251:G:C4'	2.31	0.43

Continued on next page...

Continued from previous page...

Atom-1	Atom-2	Interatomic distance (Å)	Clash overlap (Å)
1:0:1289:A:C2	1:0:1290:A:C8	3.07	0.43
1:0:1363:C:O2'	1:0:1364:C:H5'	2.19	0.43
1:0:1465:G:OP1	1:0:1465:G:H4'	2.19	0.43
1:0:1528:C:H3'	1:0:1529:C:C5'	2.32	0.43
1:0:1657:A:H2'	1:0:1658:A:O4'	2.19	0.43
1:0:1820:G:H5''	1:0:1820:G:H8	1.83	0.43
1:0:2313:G:C2'	1:0:2314:A:OP1	2.66	0.43
1:0:2418:A:N3	1:0:2418:A:H2'	2.33	0.43
1:0:2529:G:N1	1:0:2530:C:C4	2.86	0.43
1:0:2661:G:C2'	1:0:2662:C:H5'	2.48	0.43
1:0:2693:U:H3'	1:0:2694:G:H5''	2.00	0.43
1:0:2718:A:N1	1:0:2719:U:C2	2.86	0.43
1:0:2783:U:C6	1:0:2783:U:C3'	3.00	0.43
1:0:2845:C:C2'	1:0:2846:G:H5'	2.48	0.43
1:0:164:G:C2	1:0:187:U:O2	2.72	0.43
1:0:391:C:O2'	1:0:392:G:H5'	2.19	0.43
1:0:681:A:H2'	1:0:683:A:N7	2.33	0.43
1:0:788:G:H4'	1:0:790:A:C4	2.54	0.43
1:0:940:G:O5'	1:0:941:U:H5''	2.19	0.43
1:0:1109:A:C2'	1:0:1110:G:H5'	2.49	0.43
1:0:1119:U:N3	1:0:1120:C:C4	2.86	0.43
1:0:1145:C:C5	1:0:1147:G:P	3.11	0.43
1:0:1154:A:P	1:0:1154:A:C8	3.11	0.43
1:0:1326:U:O2'	1:0:1327:C:OP1	2.30	0.43
1:0:1783:G:C2	1:0:1820:G:O2'	2.71	0.43
1:0:1837:G:C2	1:0:1879:G:C2	3.06	0.43
1:0:1974:U:H2'	1:0:1975:G:C5'	2.48	0.43
1:0:2035:G:C6	1:0:2597:G:C2	3.07	0.43
1:0:2073:A:C5	1:0:2074:U:O4	2.71	0.43
1:0:2211:U:C2'	1:0:2212:U:O5'	2.66	0.43
1:0:2219:U:O2'	1:0:2220:A:H5'	2.19	0.43
1:0:2335:U:O2'	1:0:2336:G:H5'	2.18	0.43
1:0:2697:G:C4	1:0:2698:G:C8	3.06	0.43
1:0:2781:G:C2'	1:0:2782:G:O4'	2.66	0.43
1:0:2867:G:H2'	1:0:2868:G:OP2	2.18	0.43
1:0:177:U:C4	1:0:225:G:N3	2.87	0.43
1:0:532:A:H2'	1:0:533:C:C6	2.53	0.43
1:0:617:U:N3	1:0:632:A:N7	2.67	0.43
1:0:638:A:H2'	1:0:639:G:O4'	2.18	0.43
1:0:659:G:O2'	1:0:660:G:H5'	2.19	0.43
1:0:741:G:C4	1:0:743:A:C8	3.05	0.43

Continued on next page...

Continued from previous page...

Atom-1	Atom-2	Interatomic distance (Å)	Clash overlap (Å)
1:0:832:A:H2	1:0:953:G:N3	2.15	0.43
1:0:875:G:C2'	1:0:876:A:H5'	2.49	0.43
1:0:944:A:C2	1:0:945:G:N9	2.86	0.43
1:0:1393:G:C2	1:0:1394:G:C8	3.05	0.43
1:0:1414:G:H2'	1:0:1415:C:C6	2.53	0.43
1:0:1427:G:H21	1:0:1604:A:N6	2.17	0.43
1:0:1438:G:N2	1:0:1590:C:C2'	2.80	0.43
1:0:1474:A:N6	1:0:1476:G:C4	2.87	0.43
1:0:1476:G:H5'	1:0:1477:C:OP2	2.19	0.43
1:0:1571:G:N2	1:0:1572:C:C2	2.87	0.43
1:0:1659:G:C2'	1:0:1660:G:O5'	2.65	0.43
1:0:1711:C:C2'	1:0:1712:G:OP2	2.66	0.43
1:0:1802:A:C8	1:0:1803:G:O4'	2.72	0.43
1:0:2044:G:N2	1:0:2046:C:N1	2.67	0.43
1:0:2270:U:O5'	1:0:2270:U:H6	2.01	0.43
1:0:2484:G:OP2	3:0:2881:G80:O2	2.34	0.43
1:0:2553:G:H8	1:0:2553:G:O5'	2.02	0.43
1:0:2556:A:C8	1:0:2556:A:H3'	2.53	0.43
1:0:2667:C:N4	1:0:2699:G:C2'	2.81	0.43
1:0:2676:G:C2	1:0:2690:A:C2	3.06	0.43
1:0:2781:G:C2'	1:0:2782:G:H1'	2.47	0.43
1:0:2826:C:H2'	1:0:2827:G:O4'	2.19	0.43
1:0:2863:U:H2'	1:0:2864:C:O4'	2.18	0.43
1:0:303:C:C2	1:0:360:A:N1	2.87	0.43
1:0:546:A:H2'	1:0:547:U:H6	1.83	0.43
1:0:700:C:H2'	1:0:701:U:C1'	2.48	0.43
1:0:797:A:N7	1:0:805:G:N3	2.66	0.43
1:0:1005:U:H3	1:0:1007:A:H62	1.67	0.43
1:0:1368:G:C5	1:0:1369:G:N7	2.87	0.43
1:0:1386:A:H5''	1:0:2191:A:C6	2.54	0.43
1:0:1436:G:N7	1:0:1437:A:C6	2.86	0.43
1:0:1455:C:N4	1:0:1456:C:H41	2.16	0.43
1:0:1526:U:O4	1:0:1527:G:N2	2.51	0.43
1:0:1560:A:H2'	1:0:1561:A:C8	2.54	0.43
1:0:1932:G:C2	1:0:1941:C:C2	3.07	0.43
1:0:1969:G:C2	1:0:1970:G:C8	3.06	0.43
1:0:2076:G:H21	1:0:2181:A:H61	1.65	0.43
1:0:2501:U:H5''	1:0:2502:G:OP2	2.17	0.43
1:0:2571:G:C5	1:0:2572:U:C4	3.06	0.43
1:0:2610:G:C2	1:0:2611:A:N9	2.86	0.43
1:0:2756:A:C8	1:0:2756:A:C3'	3.02	0.43

Continued on next page...

Continued from previous page...

Atom-1	Atom-2	Interatomic distance (Å)	Clash overlap (Å)
1:0:2838:U:H2'	1:0:2839:G:O4'	2.19	0.43
1:0:2841:U:C2	1:0:2843:A:O2'	2.71	0.43
1:0:48:A:C2	1:0:116:A:C5	3.07	0.43
1:0:67:G:C2	1:0:72:A:C2	3.07	0.43
1:0:586:G:C6	1:0:587:A:N6	2.86	0.43
1:0:676:G:C5	1:0:677:G:N7	2.87	0.43
1:0:754:G:H2'	1:0:755:C:H6	1.83	0.43
1:0:929:A:H3'	1:0:930:A:C5'	2.24	0.43
1:0:1058:G:O2'	1:0:1059:A:H8	2.01	0.43
1:0:1194:U:O2'	1:0:1195:U:H5'	2.19	0.43
1:0:1482:U:H1'	1:0:1562:G:N2	2.34	0.43
1:0:1583:A:C2'	1:0:1584:G:OP2	2.66	0.43
1:0:1597:A:N6	1:0:1598:C:N4	2.67	0.43
1:0:1666:G:C6	1:0:1992:G:O6	2.72	0.43
1:0:1668:G:C2	1:0:1990:U:C2	3.07	0.43
1:0:1786:C:C4	1:0:1787:U:C4	3.07	0.43
1:0:1910:A:N1	1:0:1911:A:C2	2.87	0.43
1:0:2047:C:O2	1:0:2429:A:C6	2.71	0.43
1:0:2080:U:H2'	1:0:2081:U:H6	1.82	0.43
1:0:2094:C:O2	1:0:2094:C:C2'	2.63	0.43
1:0:2240:C:H1'	1:0:2367:A:N3	2.34	0.43
1:0:2369:U:H6	1:0:2369:U:C3'	2.19	0.43
1:0:2382:C:O2	1:0:2383:C:C6	2.72	0.43
1:0:2573:C:H2'	1:0:2574:G:C5'	2.47	0.43
1:0:2697:G:N1	1:0:2698:G:C5	2.87	0.43
1:0:2755:A:HO2'	1:0:2756:A:H5'	1.76	0.43
1:0:2789:U:C5	1:0:2790:C:C4	3.07	0.43
1:0:68:C:Cl'	1:0:72:A:N3	2.82	0.43
1:0:132:U:C2	1:0:140:G:C2	3.07	0.43
1:0:712:A:C8	1:0:746:G:N2	2.83	0.43
1:0:801:A:C5'	1:0:802:A:OP1	2.67	0.43
1:0:886:A:N6	1:0:917:U:N3	2.67	0.43
1:0:1015:U:O4'	1:0:1021:A:C5	2.72	0.43
1:0:1171:A:C4	1:0:1172:U:C5	3.07	0.43
1:0:1299:A:C2'	1:0:1301:U:OP2	2.57	0.43
1:0:1552:C:C3'	1:0:1553:G:H5'	2.49	0.43
1:0:1685:A:C8	1:0:1691:G:C6	3.07	0.43
1:0:1920:A:N6	1:0:1923:U:C6	2.86	0.43
1:0:1938:U:H3'	1:0:2530:C:O2'	2.18	0.43
1:0:2006:G:N2	1:0:2024:U:O2	2.52	0.43
1:0:2124:C:O5'	1:0:2124:C:H6	2.01	0.43

Continued on next page...

Continued from previous page...

Atom-1	Atom-2	Interatomic distance (Å)	Clash overlap (Å)
1:0:2229:G:C2	1:0:2475:C:H5''	2.53	0.43
1:0:2272:A:C6	1:0:2273:C:C4	3.07	0.43
1:0:2306:A:H2'	1:0:2307:A:H8	1.78	0.43
1:0:2326:C:H2'	1:0:2327:U:C6	2.54	0.43
1:0:2371:A:C8	1:0:2372:A:C8	3.07	0.43
1:0:2527:G:C6	1:0:2540:A:N1	2.87	0.43
1:0:2608:A:HO2'	1:0:2609:G:P	2.42	0.43
1:0:2690:A:N7	1:0:2694:G:C8	2.87	0.43
1:0:2791:C:N3	1:0:2806:G:C2	2.87	0.43
1:0:2827:G:O2'	1:0:2828:C:H5'	2.19	0.43
1:0:174:A:N1	1:0:175:C:O2	2.52	0.43
1:0:490:A:N3	1:0:491:A:C5	2.87	0.43
1:0:801:A:H5''	1:0:802:A:OP1	2.19	0.43
1:0:830:C:O2'	1:0:831:G:H5'	2.19	0.43
1:0:1012:A:H2'	1:0:1013:G:O4'	2.19	0.43
1:0:1279:G:H22	1:0:1995:G:H2'	1.82	0.43
1:0:1345:G:H4'	1:0:1346:C:OP1	2.15	0.43
1:0:1435:G:H2'	1:0:1435:G:N3	2.33	0.43
1:0:1650:A:N6	1:0:1652:G:C6	2.86	0.43
1:0:1810:U:H2'	1:0:1811:A:OP2	2.19	0.43
1:0:2007:G:O2'	1:0:2008:C:C5'	2.62	0.43
1:0:2188:A:C6	1:0:2189:A:N6	2.87	0.43
1:0:2510:A:C2	1:0:2638:G:O4'	2.71	0.43
1:0:2746:G:N3	1:0:2746:G:C2'	2.80	0.43
1:0:2819:G:H2'	1:0:2820:C:C6	2.54	0.43
1:0:20:C:H2'	1:0:21:A:C8	2.50	0.42
1:0:26:G:C6	1:0:27:G:C2	3.07	0.42
1:0:73:A:O2'	1:0:74:G:OP2	2.36	0.42
1:0:200:A:H4'	1:0:433:G:O2'	2.19	0.42
1:0:580:A:C4	1:0:2013:A:N6	2.87	0.42
1:0:587:A:O2'	1:0:588:G:H5''	2.18	0.42
1:0:826:U:H5'	1:0:1239:A:H4'	2.00	0.42
1:0:1235:C:C2	1:0:1241:G:C2	3.07	0.42
1:0:1430:G:H2'	1:0:1431:U:H6	1.83	0.42
1:0:1464:A:C2'	1:0:1465:G:O4'	2.50	0.42
1:0:1499:A:C6	1:0:1522:C:N4	2.87	0.42
1:0:1522:C:O2'	1:0:1523:A:H5'	2.19	0.42
1:0:1624:A:C5	1:0:1627:C:C4	3.07	0.42
1:0:1674:C:C2	1:0:1675:C:C5	3.07	0.42
1:0:1703:C:H2'	1:0:1704:G:H8	1.84	0.42
1:0:1834:G:N2	1:0:1835:C:H1'	2.34	0.42

Continued on next page...

Continued from previous page...

Atom-1	Atom-2	Interatomic distance (Å)	Clash overlap (Å)
1:0:1925:C:C6	1:0:1926:U:H5	2.37	0.42
1:0:2034:A:HO2'	1:0:2035:G:H8	1.57	0.42
1:0:2086:U:H6	1:0:2086:U:O5'	2.02	0.42
1:0:2268:G:C5'	1:0:2363:G:O2'	2.66	0.42
1:0:2417:U:O3'	1:0:2419:C:OP1	2.37	0.42
1:0:2473:G:N2	1:0:2474:G:N9	2.67	0.42
1:0:2550:C:H2'	1:0:2551:A:OP1	2.18	0.42
1:0:2613:A:O2'	1:0:2614:A:H5'	2.18	0.42
1:0:2800:C:C5	1:0:2801:A:C8	3.07	0.42
1:0:2808:U:O2	1:0:2808:U:C2'	2.65	0.42
1:0:2813:G:N2	1:0:2856:U:C2	2.87	0.42
1:0:2817:A:C6	1:0:2851:G:C6	3.07	0.42
1:0:58:C:O2	1:0:73:A:C2	2.72	0.42
1:0:73:A:H4'	1:0:74:G:O4'	2.19	0.42
1:0:697:G:N1	1:0:788:G:C5	2.88	0.42
1:0:785:U:O5'	1:0:785:U:H6	2.01	0.42
1:0:1166:A:C2'	1:0:1167:A:H5''	2.49	0.42
1:0:1169:C:C2'	1:0:1170:U:H5'	2.49	0.42
1:0:1236:G:C6	1:0:1238:A:OP1	2.72	0.42
1:0:1242:A:O2'	1:0:1243:G:C5'	2.65	0.42
1:0:1391:A:N7	1:0:1393:G:C5	2.87	0.42
1:0:1407:G:N3	1:0:1408:A:N1	2.67	0.42
1:0:1428:G:O5'	1:0:1428:G:H8	2.02	0.42
1:0:1436:G:O5'	1:0:1436:G:C8	2.72	0.42
1:0:1543:G:H8	1:0:1543:G:O5'	2.01	0.42
1:0:1651:U:H4'	1:0:1652:G:OP1	2.12	0.42
1:0:1652:G:C4	1:0:1653:C:C5	3.07	0.42
1:0:1681:A:OP1	1:0:1682:A:OP2	2.38	0.42
1:0:1714:A:H62	1:0:1715:A:H61	1.65	0.42
1:0:2039:G:C4	1:0:2556:A:C2	3.07	0.42
1:0:2240:C:H2'	1:0:2241:U:H5''	2.00	0.42
1:0:2255:G:C2	1:0:2256:G:C8	3.07	0.42
1:0:2275:U:H2'	1:0:2276:C:OP2	2.19	0.42
1:0:2540:A:H2'	1:0:2541:U:O5'	2.19	0.42
1:0:2624:G:H4'	1:0:2712:G:HO2'	1.82	0.42
1:0:2645:C:O5'	1:0:2645:C:H6	2.02	0.42
1:0:167:A:N6	1:0:812:G:O2'	2.52	0.42
1:0:177:U:O2	1:0:177:U:C2'	2.67	0.42
1:0:314:G:H2'	1:0:315:G:O4'	2.19	0.42
1:0:398:C:N3	1:0:424:G:O6	2.52	0.42
1:0:447:U:O2'	1:0:448:C:C5	2.70	0.42

Continued on next page...

Continued from previous page...

Atom-1	Atom-2	Interatomic distance (Å)	Clash overlap (Å)
1:0:464:G:C4	1:0:469:G:C2	3.07	0.42
1:0:476:G:N2	1:0:697:G:H1'	2.34	0.42
1:0:538:A:C6	1:0:2025:A:C5	3.08	0.42
1:0:559:C:H3'	1:0:559:C:C6	2.53	0.42
1:0:698:A:C4'	1:0:700:C:H41	2.30	0.42
1:0:875:G:N2	1:0:876:A:H1'	2.33	0.42
1:0:939:C:C4	1:0:941:U:C5	3.07	0.42
1:0:1089:C:H2'	1:0:1099:A:C1'	2.48	0.42
1:0:1108:U:H2'	1:0:1109:A:C5'	2.42	0.42
1:0:1194:U:H2'	1:0:1195:U:H6	1.84	0.42
1:0:1223:G:N2	1:0:1225:G:N3	2.63	0.42
1:0:1279:G:N2	1:0:1995:G:N9	2.67	0.42
1:0:1368:G:C2	1:0:1369:G:C8	3.07	0.42
1:0:1391:A:H1'	1:0:1392:U:C4	2.54	0.42
1:0:1391:A:C8	1:0:1393:G:N7	2.87	0.42
1:0:1745:C:H2'	1:0:1746:A:O4'	2.19	0.42
1:0:1750:A:N7	1:0:2675:U:H1'	2.34	0.42
1:0:1905:G:C2'	1:0:1906:U:H5'	2.49	0.42
1:0:2018:G:O2'	1:0:2019:C:OP1	2.32	0.42
1:0:2519:C:C5	1:0:2520:A:N7	2.86	0.42
1:0:2598:C:H6	1:0:2598:C:H5''	1.84	0.42
1:0:2727:G:H1	1:0:2734:U:H2'	1.83	0.42
1:0:2762:G:C8	1:0:2762:G:O5'	2.72	0.42
1:0:2867:G:O2'	1:0:2868:G:O5'	2.36	0.42
1:0:79:G:N1	1:0:80:A:C5	2.87	0.42
1:0:192:G:HO2'	1:0:193:A:P	2.43	0.42
1:0:219:G:H22	1:0:232:A:P	2.43	0.42
1:0:320:A:O2'	1:0:340:G:H2'	2.19	0.42
1:0:452:G:C2	1:0:453:U:C2	3.07	0.42
1:0:548:G:N2	1:0:549:G:N9	2.67	0.42
1:0:584:A:H2'	1:0:585:U:C6	2.54	0.42
1:0:697:G:N2	1:0:788:G:C2	2.87	0.42
1:0:736:G:C2'	1:0:737:C:H5'	2.49	0.42
1:0:757:U:C2'	1:0:758:G:H5'	2.49	0.42
1:0:916:U:C4	1:0:917:U:C5	3.07	0.42
1:0:985:G:O2'	1:0:1001:A:N6	2.52	0.42
1:0:1044:U:C4	1:0:2730:A:C2	3.07	0.42
1:0:1052:C:H2'	1:0:1053:G:C8	2.54	0.42
1:0:1151:U:O5'	1:0:1153:A:OP1	2.37	0.42
1:0:1224:A:O5'	1:0:1224:A:C8	2.72	0.42
1:0:1251:G:N2	1:0:1252:C:C2	2.87	0.42

Continued on next page...

Continued from previous page...

Atom-1	Atom-2	Interatomic distance (Å)	Clash overlap (Å)
1:0:1569:A:N7	1:0:1571:G:C5	2.87	0.42
1:0:1657:A:H5'	1:0:1657:A:H8	1.85	0.42
1:0:1671:A:C4	1:0:1672:A:C8	3.08	0.42
1:0:1760:G:C2	1:0:1761:G:C8	3.06	0.42
1:0:1770:U:H5	1:0:1775:A:C8	2.38	0.42
1:0:2043:A:O2'	1:0:2044:G:OP2	2.37	0.42
1:0:2079:A:C2	1:0:2177:U:H1'	2.54	0.42
1:0:2181:A:N3	1:0:2181:A:C2'	2.82	0.42
1:0:2221:G:C6	1:0:2222:U:C5	3.08	0.42
1:0:2388:G:C6	1:0:2389:G:N7	2.88	0.42
1:0:2860:C:H2'	1:0:2861:A:O4'	2.20	0.42
1:0:65:C:H2'	1:0:66:U:H5'	2.00	0.42
1:0:150:A:H2'	1:0:151:G:O4'	2.19	0.42
1:0:239:A:H2'	1:0:240:U:O4'	2.18	0.42
1:0:322:A:C2'	1:0:323:G:OP1	2.67	0.42
1:0:369:C:O5'	1:0:369:C:H6	2.02	0.42
1:0:551:A:C6	1:0:562:G:C6	3.07	0.42
1:0:602:C:C4	1:0:603:C:C5	3.07	0.42
1:0:795:A:H4'	1:0:796:A:O5'	2.19	0.42
1:0:841:G:H22	1:0:2226:A:H5'	1.84	0.42
1:0:844:G:N1	1:0:845:U:C2	2.88	0.42
1:0:1012:A:N7	1:0:1013:G:C4	2.87	0.42
1:0:1285:A:C2	1:0:1634:A:C4	3.07	0.42
1:0:1328:C:N3	1:0:1329:U:C5	2.87	0.42
1:0:1480:G:H2'	1:0:1481:U:O4'	2.19	0.42
1:0:1815:G:H2'	1:0:1816:G:C5'	2.49	0.42
1:0:2200:G:C4	1:0:2201:G:C8	3.08	0.42
1:0:2306:A:C6	1:0:2367:A:C2	3.07	0.42
1:0:2627:G:O5'	1:0:2627:G:H8	2.01	0.42
1:0:2824:C:O2	1:0:2843:A:C8	2.72	0.42
1:0:56:C:O5'	1:0:56:C:H6	2.01	0.42
1:0:67:G:C6	1:0:72:A:N1	2.88	0.42
1:0:71:A:O2'	1:0:72:A:P	2.77	0.42
1:0:222:G:C6	1:0:231:G:C2	3.07	0.42
1:0:298:C:C2'	1:0:299:C:H5'	2.49	0.42
1:0:498:C:N4	1:0:499:G:O6	2.52	0.42
1:0:571:U:O2	1:0:581:A:C4	2.73	0.42
1:0:676:G:O6	1:0:677:G:C6	2.72	0.42
1:0:679:C:H2'	1:0:680:U:C6	2.53	0.42
1:0:717:G:H2'	1:0:739:G:N2	2.31	0.42
1:0:865:A:C2	1:0:938:G:C2	3.07	0.42

Continued on next page...

Continued from previous page...

Atom-1	Atom-2	Interatomic distance (Å)	Clash overlap (Å)
1:0:874:A:C4	1:0:929:A:C6	3.08	0.42
1:0:880:C:N4	1:0:881:U:O4	2.53	0.42
1:0:1066:G:H3'	1:0:1067:G:C4'	2.50	0.42
1:0:1285:A:O2'	1:0:1286:U:O5'	2.30	0.42
1:0:1290:A:H2'	1:0:1291:G:C8	2.54	0.42
1:0:1544:A:C8	1:0:1544:A:H3'	2.55	0.42
1:0:1559:G:H8	1:0:1559:G:O5'	2.02	0.42
1:0:1621:C:C5	1:0:1622:G:C5	3.08	0.42
1:0:1780:A:C5	1:0:1781:C:C5	3.07	0.42
1:0:1922:U:O2	1:0:2570:C:O2'	2.25	0.42
1:0:1925:C:H2'	1:0:1926:U:C4	2.54	0.42
1:0:1942:G:C6	1:0:1943:A:C6	3.07	0.42
1:0:2019:C:O2'	1:0:2020:G:H5'	2.18	0.42
1:0:2059:U:O5'	1:0:2059:U:H6	2.02	0.42
1:0:2118:A:H2'	1:0:2119:A:N7	2.34	0.42
1:0:2168:A:H2'	1:0:2169:A:H5'	2.01	0.42
1:0:2209:G:C6	1:0:2210:C:C4	3.07	0.42
1:0:2494:C:O2	1:0:2549:G:C2	2.73	0.42
1:0:2597:G:C6	1:0:2598:C:N4	2.88	0.42
1:0:2601:C:C2'	1:0:2602:G:O5'	2.68	0.42
1:0:2621:G:C2	1:0:2622:G:C4	3.07	0.42
1:0:2771:C:O2	1:0:2771:C:H2'	2.20	0.42
1:0:50:G:C2'	1:0:51:A:OP2	2.67	0.42
1:0:59:G:H1'	1:0:73:A:C2	2.53	0.42
1:0:75:C:O2'	1:0:76:C:H5''	2.19	0.42
1:0:222:G:N1	1:0:231:G:N3	2.68	0.42
1:0:333:A:H5'	1:0:351:A:O4'	2.20	0.42
1:0:465:C:HO2'	1:0:467:U:H1'	1.85	0.42
1:0:791:G:C6	1:0:792:U:N3	2.88	0.42
1:0:830:C:O2'	1:0:852:U:OP1	2.38	0.42
1:0:843:G:C4	1:0:2427:A:N6	2.87	0.42
1:0:874:A:C2'	1:0:875:G:H5'	2.50	0.42
1:0:888:G:H2'	1:0:889:C:C6	2.54	0.42
1:0:941:U:O2	1:0:942:U:C6	2.73	0.42
1:0:1287:A:C4	1:0:1315:A:N1	2.88	0.42
1:0:1366:A:N6	1:0:1367:A:N6	2.67	0.42
1:0:1545:G:H2'	1:0:1546:C:O4'	2.18	0.42
1:0:1736:C:C2	1:0:1737:G:N7	2.87	0.42
1:0:1783:G:N1	1:0:1820:G:H1'	2.35	0.42
1:0:1850:G:C2	1:0:1868:A:N7	2.87	0.42
1:0:2037:A:C2	1:0:2595:C:C2	3.07	0.42

Continued on next page...

Continued from previous page...

Atom-1	Atom-2	Interatomic distance (Å)	Clash overlap (Å)
1:0:2232:G:H2'	1:0:2233:C:H6	1.85	0.42
1:0:2303:C:O2	1:0:2364:C:C5	2.72	0.42
1:0:2396:C:O2'	1:0:2397:A:H5'	2.20	0.42
1:0:2762:G:C2'	1:0:2763:U:H5'	2.50	0.42
1:0:17:G:C5	1:0:18:U:C4	3.08	0.42
1:0:39:C:H2'	1:0:40:U:H6	1.85	0.42
1:0:55:A:O4'	1:0:125:A:C2	2.73	0.42
1:0:221:A:H2'	1:0:221:A:N3	2.33	0.42
1:0:328:A:H2'	1:0:329:C:C6	2.54	0.42
1:0:403:A:H3'	1:0:403:A:OP2	2.20	0.42
1:0:415:A:H2'	1:0:416:U:C5'	2.49	0.42
1:0:513:A:C2	1:0:515:A:C5	3.07	0.42
1:0:698:A:H5''	1:0:801:A:N6	2.35	0.42
1:0:991:A:C5	1:0:992:A:C2	3.08	0.42
1:0:1058:G:H2'	1:0:1121:G:N2	2.34	0.42
1:0:1357:U:H1'	1:0:1397:A:N3	2.34	0.42
1:0:1512:A:H2'	1:0:1514:C:C5	2.54	0.42
1:0:1631:C:C5	1:0:1633:C:N1	2.87	0.42
1:0:1685:A:C2	1:0:1976:U:N1	2.88	0.42
1:0:1870:U:C4	1:0:1871:G:N7	2.88	0.42
1:0:1976:U:N3	1:0:1977:C:C6	2.87	0.42
1:0:2277:A:C1'	1:0:2300:G:N2	2.83	0.42
1:0:2418:A:O2'	1:0:2566:A:C5'	2.67	0.42
1:0:2557:G:C2	1:0:2558:C:C5	3.08	0.42
1:0:2640:G:H8	1:0:2640:G:OP2	2.02	0.42
1:0:2856:U:C4	1:0:2857:C:C5	3.08	0.42
1:0:51:A:C6	1:0:52:A:C6	3.08	0.42
1:0:58:C:C1'	1:0:72:A:C8	3.01	0.42
1:0:118:U:H5''	1:0:120:G:OP2	2.20	0.42
1:0:118:U:C6	1:0:143:A:C2	3.07	0.42
1:0:566:U:H2'	1:0:567:G:C8	2.51	0.42
1:0:656:U:H5'	1:0:657:A:OP1	2.19	0.42
1:0:797:A:HO2'	1:0:798:G:H8	1.67	0.42
1:0:923:A:H5''	1:0:924:C:H5''	2.02	0.42
1:0:1033:G:N1	1:0:1151:U:C5	2.88	0.42
1:0:1140:A:N6	1:0:2549:G:H4'	2.35	0.42
1:0:1169:C:C6	1:0:1169:C:C3'	3.03	0.42
1:0:1313:U:O2	1:0:1642:G:N1	2.52	0.42
1:0:1432:G:H8	1:0:1432:G:O5'	2.02	0.42
1:0:1635:G:C2	1:0:1636:G:C4	3.08	0.42
1:0:1648:C:H2'	1:0:1649:A:O5'	2.20	0.42

Continued on next page...

Continued from previous page...

Atom-1	Atom-2	Interatomic distance (Å)	Clash overlap (Å)
1:0:1701:C:C2	1:0:1722:G:N2	2.88	0.42
1:0:1815:G:H2'	1:0:1816:G:H5'	2.00	0.42
1:0:1825:C:C4	1:0:1826:U:C5	3.07	0.42
1:0:2073:A:N1	1:0:2209:G:C5	2.87	0.42
1:0:2426:G:HO2'	1:0:2427:A:P	2.40	0.42
1:0:2484:G:H2'	1:0:2555:G:H1	1.84	0.42
1:0:2749:A:N1	1:0:2750:G:N3	2.68	0.42
1:0:2792:C:C2	1:0:2805:G:N2	2.88	0.42
1:0:67:G:N1	1:0:73:A:C5	2.87	0.42
1:0:174:A:N1	1:0:2409:A:N7	2.68	0.42
1:0:200:A:N7	1:0:435:A:C1'	2.83	0.42
1:0:515:A:O2'	1:0:516:G:H5'	2.20	0.42
1:0:592:G:C2	1:0:593:C:C5	3.07	0.42
1:0:787:A:C2'	1:0:788:G:C5'	2.98	0.42
1:0:827:C:O2'	1:0:828:C:H5'	2.20	0.42
1:0:876:A:O2'	1:0:877:G:H5'	2.20	0.42
1:0:946:U:C2	1:0:947:C:C5	3.07	0.42
1:0:1391:A:N7	1:0:1393:G:C6	2.88	0.42
1:0:1533:G:C5	1:0:1534:A:N7	2.88	0.42
1:0:1583:A:O2'	1:0:1584:G:OP2	2.32	0.42
1:0:1979:C:C2'	1:0:1979:C:O2	2.67	0.42
1:0:2034:A:N6	1:0:2593:A:C8	2.88	0.42
1:0:2035:G:O6	1:0:2597:G:C2	2.73	0.42
1:0:2096:U:H3'	1:0:2097:A:C5'	2.50	0.42
1:0:2229:G:H22	1:0:2475:C:H4'	1.85	0.42
1:0:2278:A:H2'	1:0:2279:G:C8	2.55	0.42
1:0:2350:G:C6	1:0:2351:G:N7	2.88	0.42
1:0:2473:G:N2	1:0:2474:G:N3	2.68	0.42
1:0:2499:C:C2'	1:0:2500:C:H5'	2.50	0.42
1:0:2866:A:H5''	1:0:2867:G:OP1	2.19	0.42
1:0:167:A:C4	1:0:184:A:N3	2.88	0.41
1:0:633:G:H2'	1:0:634:G:O5'	2.20	0.41
1:0:1035:G:C8	1:0:1036:G:C8	3.08	0.41
1:0:1086:C:C3'	1:0:1086:C:C6	3.02	0.41
1:0:1221:C:H2'	1:0:1222:G:C8	2.55	0.41
1:0:1233:A:H8	1:0:1233:A:O5'	2.03	0.41
1:0:1245:G:C2'	1:0:1246:G:H5'	2.50	0.41
1:0:1399:C:C2	1:0:1400:A:C8	3.08	0.41
1:0:1462:C:O2'	1:0:1560:A:H1'	2.19	0.41
1:0:1464:A:H2'	1:0:1465:G:C1'	2.47	0.41
1:0:1695:U:O2'	1:0:1696:C:H5'	2.20	0.41

Continued on next page...

Continued from previous page...

Atom-1	Atom-2	Interatomic distance (Å)	Clash overlap (Å)
1:0:2483:U:O5'	1:0:2483:U:H6	2.03	0.41
1:0:2545:A:C2'	1:0:2546:G:OP2	2.68	0.41
1:0:2571:G:N1	1:0:2582:G:C6	2.88	0.41
1:0:2721:A:N6	1:0:2743:G:H1'	2.35	0.41
1:0:2771:C:C2	1:0:2772:U:C6	3.08	0.41
1:0:2838:U:C4	1:0:2839:G:N7	2.88	0.41
1:0:115:G:C5	1:0:117:A:N6	2.88	0.41
1:0:192:G:O2'	1:0:193:A:C4'	2.68	0.41
1:0:198:A:O4'	1:0:210:A:H1'	2.20	0.41
1:0:415:A:O5'	1:0:415:A:H8	2.03	0.41
1:0:494:A:N7	1:0:507:A:H2	2.17	0.41
1:0:496:C:O2'	1:0:497:C:H5'	2.20	0.41
1:0:538:A:H2	1:0:2026:C:H4'	1.84	0.41
1:0:565:A:H8	1:0:565:A:O5'	2.03	0.41
1:0:586:G:C2	1:0:587:A:C2	3.08	0.41
1:0:614:G:N2	1:0:634:G:N2	2.69	0.41
1:0:623:G:C5'	1:0:626:A:H62	2.33	0.41
1:0:867:G:C2	1:0:936:A:C2	3.08	0.41
1:0:1031:C:C2'	1:0:1032:A:OP2	2.68	0.41
1:0:1035:G:H2'	1:0:1036:G:C8	2.55	0.41
1:0:1117:G:H2'	1:0:1118:G:H8	1.83	0.41
1:0:1141:U:N3	1:0:2008:C:H5''	2.35	0.41
1:0:1241:G:C2	1:0:1242:A:C5	3.08	0.41
1:0:1293:A:C2	1:0:1304:U:N3	2.88	0.41
1:0:1355:A:N1	1:0:1358:C:C2	2.88	0.41
1:0:1475:U:O2'	1:0:1476:G:P	2.78	0.41
1:0:1672:A:C2	1:0:1673:C:H1'	2.54	0.41
1:0:1706:A:N7	1:0:1715:A:H2	2.17	0.41
1:0:1945:C:O2'	1:0:1946:U:C5	2.73	0.41
1:0:2198:U:H5''	1:0:2199:C:OP2	2.20	0.41
1:0:2226:A:C2'	1:0:2227:C:O4'	2.68	0.41
1:0:2302:G:N2	1:0:2303:C:C1'	2.83	0.41
1:0:2419:C:O2'	1:0:2420:C:OP1	2.30	0.41
1:0:2573:C:N3	1:0:2574:G:C8	2.88	0.41
1:0:2616:U:H3'	1:0:2616:U:H6	1.84	0.41
1:0:2756:A:N3	1:0:2758:A:C4	2.88	0.41
1:0:2807:U:O2'	1:0:2809:A:C5	2.73	0.41
1:0:136:A:C2'	1:0:137:A:H5'	2.50	0.41
1:0:188:G:C2	1:0:189:A:C8	3.09	0.41
1:0:216:U:OP1	1:0:601:A:N7	2.53	0.41
1:0:219:G:C2'	1:0:220:U:OP2	2.68	0.41

Continued on next page...

Continued from previous page...

Atom-1	Atom-2	Interatomic distance (Å)	Clash overlap (Å)
1:0:398:C:HO2'	1:0:401:G:H1	1.68	0.41
1:0:499:G:C2	1:0:503:G:O6	2.74	0.41
1:0:658:G:H2'	1:0:659:G:H8	1.85	0.41
1:0:698:A:H5'	1:0:801:A:H62	1.84	0.41
1:0:698:A:C5'	1:0:801:A:N6	2.83	0.41
1:0:819:C:C2	1:0:820:U:C5	3.08	0.41
1:0:849:G:N7	1:0:850:C:C5	2.88	0.41
1:0:886:A:H2'	1:0:887:G:O4'	2.20	0.41
1:0:956:A:C5	1:0:2427:A:H2	2.38	0.41
1:0:956:A:O2'	1:0:957:G:P	2.78	0.41
1:0:957:G:O2'	1:0:958:G:C5'	2.67	0.41
1:0:991:A:N1	1:0:1146:G:H4'	2.35	0.41
1:0:1007:A:N3	1:0:1008:G:C8	2.88	0.41
1:0:1040:A:H2'	1:0:1041:G:O4'	2.20	0.41
1:0:1077:U:O2	1:0:1079:G:H3'	2.20	0.41
1:0:1151:U:P	1:0:1153:A:OP1	2.78	0.41
1:0:1417:C:H2'	1:0:1418:C:H6	1.85	0.41
1:0:1610:A:C2	1:0:1611:U:C2	3.08	0.41
1:0:1629:G:C4	1:0:1633:C:N3	2.88	0.41
1:0:1658:A:N7	1:0:1659:G:C5	2.88	0.41
1:0:1707:A:C8	1:0:1708:C:C6	3.08	0.41
1:0:1881:U:C2'	1:0:1882:G:H5'	2.50	0.41
1:0:2078:G:N2	1:0:2178:U:H1'	2.36	0.41
1:0:2395:C:H2'	1:0:2396:C:C5'	2.42	0.41
1:0:2409:A:C2'	1:0:2410:U:H5'	2.50	0.41
1:0:2766:U:H2'	1:0:2767:C:H6	1.84	0.41
1:0:2783:U:H2'	1:0:2784:A:O4'	2.20	0.41
1:0:2788:C:O2	1:0:2788:C:H2'	2.20	0.41
1:0:115:G:OP1	1:0:122:G:O6	2.38	0.41
1:0:159:A:C8	1:0:160:C:C5	3.08	0.41
1:0:537:C:C1'	1:0:2759:U:C4	3.04	0.41
1:0:567:G:C2'	1:0:568:G:H5'	2.50	0.41
1:0:813:A:C2	1:0:815:A:C8	3.07	0.41
1:0:929:A:C3'	1:0:930:A:C5'	2.93	0.41
1:0:968:C:H41	1:0:2437:G:C5'	2.33	0.41
1:0:1022:A:C5	1:0:1024:G:C8	3.09	0.41
1:0:1032:A:C8	1:0:1032:A:C3'	3.04	0.41
1:0:1040:A:N7	1:0:1041:G:N7	2.69	0.41
1:0:1045:G:H2'	1:0:1046:U:C6	2.56	0.41
1:0:1139:A:H1'	1:0:2495:G:O2'	2.21	0.41
1:0:1152:C:H2'	1:0:1152:C:O2	2.19	0.41

Continued on next page...

Continued from previous page...

Atom-1	Atom-2	Interatomic distance (Å)	Clash overlap (Å)
1:0:1194:U:H2'	1:0:1195:U:C6	2.55	0.41
1:0:1323:G:H2'	1:0:1324:G:O4'	2.20	0.41
1:0:1345:G:N3	1:0:1625:A:N1	2.67	0.41
1:0:1490:U:H2'	1:0:1491:C:H6	1.86	0.41
1:0:1495:G:HO2'	1:0:1496:G:P	2.43	0.41
1:0:1543:G:H2'	1:0:1544:A:C5'	2.50	0.41
1:0:1648:C:H6	1:0:1648:C:C5'	2.23	0.41
1:0:1713:G:N1	1:0:1714:A:H1'	2.34	0.41
1:0:1749:G:N3	1:0:1749:G:O4'	2.53	0.41
1:0:1825:C:O2'	1:0:1826:U:H5'	2.20	0.41
1:0:1879:G:O2'	1:0:1880:G:H5'	2.21	0.41
1:0:1923:U:O2'	1:0:1924:C:H5	2.03	0.41
1:0:2052:G:O2'	1:0:2053:G:H5'	2.20	0.41
1:0:2106:G:C5	1:0:2107:G:N7	2.89	0.41
1:0:2252:A:N7	1:0:2253:A:N7	2.69	0.41
1:0:2372:A:C2	1:0:2373:C:C2	3.08	0.41
1:0:2407:G:H5'	1:0:2408:G:N3	2.36	0.41
1:0:2429:A:OP1	1:0:2476:A:C8	2.73	0.41
1:0:2733:A:H2'	1:0:2734:U:C5'	2.48	0.41
1:0:2866:A:O3'	1:0:2867:G:O4'	2.38	0.41
1:0:173:A:O2'	1:0:174:A:H5'	2.20	0.41
1:0:189:A:O2'	1:0:190:A:H5'	2.20	0.41
1:0:426:C:O5'	1:0:426:C:H6	2.03	0.41
1:0:471:A:C2	1:0:481:A:C8	3.08	0.41
1:0:488:A:H2'	1:0:489:A:C8	2.56	0.41
1:0:538:A:N7	1:0:2025:A:C6	2.89	0.41
1:0:573:C:O2'	1:0:574:C:H5'	2.20	0.41
1:0:575:U:H2'	1:0:576:A:O4'	2.19	0.41
1:0:758:G:C2	1:0:766:A:C6	3.08	0.41
1:0:759:C:H3'	1:0:759:C:C6	2.55	0.41
1:0:764:A:H2'	1:0:802:A:C2	2.56	0.41
1:0:986:A:N7	1:0:987:G:N7	2.69	0.41
1:0:1263:G:O2'	1:0:1264:C:P	2.78	0.41
1:0:1288:A:N6	1:0:1309:G:C4'	2.83	0.41
1:0:1398:G:O2'	1:0:1399:C:O4'	2.30	0.41
1:0:1421:U:H2'	1:0:1422:C:C6	2.56	0.41
1:0:1427:G:OP2	1:0:1428:G:N1	2.54	0.41
1:0:1474:A:C6	1:0:1476:G:C5	3.09	0.41
1:0:1488:G:O2'	1:0:1489:C:P	2.79	0.41
1:0:1614:C:H2'	1:0:1615:C:H6	1.85	0.41
1:0:1652:G:C4	1:0:1653:C:C6	3.08	0.41

Continued on next page...

Continued from previous page...

Atom-1	Atom-2	Interatomic distance (Å)	Clash overlap (Å)
1:0:1713:G:C5	1:0:1714:A:C8	3.08	0.41
1:0:1764:A:C8	1:0:1764:A:C3'	3.04	0.41
1:0:2004:U:O2'	1:0:2005:U:OP1	2.32	0.41
1:0:2016:A:C5	1:0:2019:C:C4	3.09	0.41
1:0:2052:G:C2'	1:0:2053:G:H5'	2.51	0.41
1:0:2079:A:O2'	1:0:2080:U:H5'	2.20	0.41
1:0:2169:A:C2'	1:0:2170:C:H5'	2.50	0.41
1:0:2169:A:H2'	1:0:2170:C:H5'	2.03	0.41
1:0:2252:A:C8	1:0:2253:A:C8	3.09	0.41
1:0:2324:G:N2	1:0:2361:G:C2	2.89	0.41
1:0:2418:A:C4'	1:0:2419:C:O5'	2.68	0.41
1:0:2422:C:H2'	1:0:2423:G:C5'	2.51	0.41
1:0:2422:C:H2'	1:0:2423:G:O5'	2.20	0.41
1:0:2438:A:C2	1:0:2439:U:C2	3.09	0.41
1:0:2489:C:C5	1:0:2490:U:C5	3.09	0.41
1:0:2511:G:N2	1:0:2642:G:H1'	2.35	0.41
1:0:2576:G:C5	1:0:2577:A:N6	2.88	0.41
1:0:2616:U:C5	1:0:2617:G:C2	3.08	0.41
1:0:2742:G:H2'	1:0:2743:G:O5'	2.20	0.41
1:0:156:G:C6	1:0:157:G:C5	3.09	0.41
1:0:224:G:H22	1:0:227:G:H3'	1.85	0.41
1:0:246:C:N3	1:0:247:A:C6	2.88	0.41
1:0:414:A:H61	1:0:435:A:H61	1.69	0.41
1:0:442:A:C3'	1:0:443:A:H8	2.33	0.41
1:0:756:C:H2'	1:0:757:U:O4'	2.21	0.41
1:0:759:C:C6	1:0:759:C:C3'	3.03	0.41
1:0:800:U:C5	1:0:804:C:N3	2.87	0.41
1:0:976:C:H1'	1:0:2252:A:N3	2.32	0.41
1:0:1242:A:H2'	1:0:1243:G:C8	2.56	0.41
1:0:1467:U:O2	1:0:1476:G:N2	2.54	0.41
1:0:1666:G:N1	1:0:1992:G:C6	2.89	0.41
1:0:1683:G:N7	1:0:1684:G:C5	2.88	0.41
1:0:1955:G:O2'	1:0:1956:G:H5''	2.21	0.41
1:0:2079:A:H2'	1:0:2080:U:C6	2.55	0.41
1:0:2459:C:H2'	1:0:2460:G:H5'	2.02	0.41
1:0:2492:G:C6	1:0:2553:G:C6	3.09	0.41
1:0:2608:A:C5	1:0:2869:U:C5	3.09	0.41
1:0:2663:U:C4	1:0:2664:G:C8	3.08	0.41
1:0:2679:G:N2	1:0:2687:G:C4	2.89	0.41
1:0:2705:A:C6	1:0:2707:G:C8	3.09	0.41
1:0:2721:A:H61	1:0:2743:G:H1'	1.85	0.41

Continued on next page...

Continued from previous page...

Atom-1	Atom-2	Interatomic distance (Å)	Clash overlap (Å)
1:0:2785:A:N7	1:0:2786:G:C8	2.89	0.41
1:0:175:C:C3'	1:0:175:C:C6	3.03	0.41
1:0:533:C:O2	1:0:563:U:O2'	2.37	0.41
1:0:754:G:H2'	1:0:755:C:C6	2.56	0.41
1:0:1220:G:C2'	1:0:1221:C:H5'	2.51	0.41
1:0:1345:G:C5	1:0:1625:A:C6	3.08	0.41
1:0:1358:C:H2'	1:0:1359:G:H5'	2.02	0.41
1:0:1368:G:N3	1:0:1369:G:C8	2.89	0.41
1:0:1397:A:H1'	1:0:1418:C:O4'	2.21	0.41
1:0:1510:A:H2'	1:0:1511:A:O4'	2.21	0.41
1:0:1535:C:O2	1:0:1536:G:N3	2.53	0.41
1:0:1672:A:H3'	1:0:1673:C:C6	2.55	0.41
1:0:1759:A:C6	1:0:1968:G:O6	2.74	0.41
1:0:1766:U:C2'	1:0:1767:G:C5'	2.93	0.41
1:0:1886:G:C2	1:0:1887:G:C8	3.08	0.41
1:0:1952:A:O3'	1:0:1953:A:O4'	2.38	0.41
1:0:2033:C:C4	1:0:2034:A:C8	3.08	0.41
1:0:2245:A:C2	1:0:2251:U:H5	2.38	0.41
1:0:2624:G:C4'	1:0:2712:G:O2'	2.60	0.41
1:0:2688:G:C5'	1:0:2689:C:OP2	2.66	0.41
1:0:2764:U:H2'	1:0:2765:C:C6	2.55	0.41
1:0:2784:A:C2	1:0:2865:G:N2	2.89	0.41
1:0:35:G:C1'	1:0:466:A:N3	2.84	0.41
1:0:296:A:N1	1:0:297:A:N6	2.68	0.41
1:0:311:A:H1'	1:0:330:C:H1'	2.03	0.41
1:0:596:C:C4	1:0:684:C:C2	3.08	0.41
1:0:646:C:C4	1:0:647:G:N7	2.88	0.41
1:0:667:U:C2'	1:0:668:A:O5'	2.69	0.41
1:0:934:G:H2'	1:0:935:C:O4'	2.20	0.41
1:0:976:C:HO2'	1:0:977:G:H5'	1.84	0.41
1:0:1073:G:C3'	1:0:1074:G:H5''	2.51	0.41
1:0:1153:A:N3	1:0:1155:G:C5	2.89	0.41
1:0:1199:U:H5	1:0:1201:G:C5	2.39	0.41
1:0:1231:A:N6	1:0:1232:U:H3	2.19	0.41
1:0:1345:G:C5	1:0:1625:A:N6	2.88	0.41
1:0:1433:A:C6	1:0:1434:U:N3	2.89	0.41
1:0:1473:U:H5'	1:0:1474:A:C8	2.56	0.41
1:0:1697:U:O5'	1:0:1697:U:H6	2.04	0.41
1:0:1783:G:H1	1:0:1820:G:H1'	1.86	0.41
1:0:1920:A:C2	1:0:1922:U:C5	3.08	0.41
1:0:1923:U:H4'	1:0:1924:C:OP1	2.19	0.41

Continued on next page...

Continued from previous page...

Atom-1	Atom-2	Interatomic distance (Å)	Clash overlap (Å)
1:0:2229:G:OP1	1:0:2254:C:C5	2.74	0.41
1:0:2281:C:N3	1:0:2282:G:N7	2.68	0.41
1:0:2283:G:N2	1:0:2292:C:C2	2.89	0.41
1:0:2505:G:H22	1:0:2517:C:H1'	1.85	0.41
1:0:2619:G:C2	1:0:2620:G:N9	2.89	0.41
1:0:43:A:O2'	1:0:44:G:H5'	2.20	0.41
1:0:79:G:H2'	1:0:80:A:H8	1.85	0.41
1:0:131:C:C2'	1:0:132:U:H5'	2.50	0.41
1:0:161:U:O4'	1:0:193:A:H2	2.04	0.41
1:0:172:A:N1	1:0:178:C:C2	2.88	0.41
1:0:176:A:H2'	1:0:2412:A:N6	2.20	0.41
1:0:177:U:C5	1:0:225:G:C2	3.09	0.41
1:0:192:G:C2'	1:0:193:A:H4'	2.51	0.41
1:0:201:G:H2'	1:0:202:A:O4'	2.21	0.41
1:0:246:C:OP2	1:0:373:A:O5'	2.39	0.41
1:0:308:C:H2'	1:0:309:G:O4'	2.21	0.41
1:0:500:G:P	1:0:500:G:C8	3.13	0.41
1:0:500:G:C5	1:0:1297:A:C2	3.08	0.41
1:0:564:U:H2'	1:0:565:A:H8	1.79	0.41
1:0:611:C:O2	1:0:614:G:C4'	2.55	0.41
1:0:620:G:N2	1:0:629:C:C2	2.89	0.41
1:0:632:A:H2	1:0:633:G:C8	2.38	0.41
1:0:687:G:N1	1:0:820:U:O4	2.53	0.41
1:0:687:G:C6	1:0:820:U:O4	2.74	0.41
1:0:753:U:H2'	1:0:754:G:O5'	2.21	0.41
1:0:787:A:O2'	1:0:790:A:N3	2.54	0.41
1:0:972:C:C2	1:0:2014:A:C2	3.09	0.41
1:0:1008:G:C2	1:0:1009:C:C5	3.09	0.41
1:0:1034:U:H2'	1:0:1035:G:H5'	2.01	0.41
1:0:1061:A:O2'	1:0:1062:G:H5'	2.21	0.41
1:0:1150:C:O3'	1:0:1153:A:H5'	2.21	0.41
1:0:1164:C:N3	1:0:1165:G:C4	2.89	0.41
1:0:1172:U:N3	1:0:1173:G:N7	2.69	0.41
1:0:1236:G:H5''	1:0:1237:G:OP2	2.21	0.41
1:0:1272:G:H2'	1:0:1273:G:C8	2.56	0.41
1:0:1288:A:C6	1:0:1309:G:O4'	2.74	0.41
1:0:1356:G:N3	1:0:1397:A:H2	2.18	0.41
1:0:1387:G:C5	1:0:1388:C:C5	3.09	0.41
1:0:1416:A:C2	1:0:1417:C:C2	3.09	0.41
1:0:1544:A:C2	1:0:1545:G:C6	3.09	0.41
1:0:1691:G:H22	1:0:1972:G:H1	1.69	0.41

Continued on next page...

Continued from previous page...

Atom-1	Atom-2	Interatomic distance (Å)	Clash overlap (Å)
1:0:1761:G:C5	1:0:1762:C:C5	3.09	0.41
1:0:1782:A:N6	1:0:1820:G:H2'	2.36	0.41
1:0:1790:G:C2'	1:0:1791:C:OP2	2.69	0.41
1:0:1827:G:H1'	1:0:1914:U:O2	2.20	0.41
1:0:2066:G:C5	1:0:2067:U:C4	3.09	0.41
1:0:2084:G:O5'	1:0:2084:G:C8	2.73	0.41
1:0:2093:G:H4'	1:0:2094:C:OP1	2.21	0.41
1:0:2300:G:H2'	1:0:2301:A:OP1	2.21	0.41
1:0:2303:C:N3	1:0:2364:C:N4	2.69	0.41
1:0:2324:G:N2	1:0:2361:G:C4	2.89	0.41
1:0:2402:U:H4'	1:0:2404:A:C5	2.56	0.41
1:0:2438:A:N6	1:0:2473:G:C6	2.89	0.41
1:0:2498:U:C5	1:0:2520:A:C6	3.09	0.41
1:0:2554:C:O5'	1:0:2554:C:H6	2.04	0.41
1:0:2619:G:C6	1:0:2620:G:N7	2.88	0.41
1:0:2619:G:N1	1:0:2620:G:C5	2.89	0.41
1:0:2633:A:H5''	1:0:2634:G:OP1	2.21	0.41
1:0:2658:A:C5	1:0:2659:C:C5	3.09	0.41
1:0:2680:U:H5''	1:0:2681:A:C5'	2.38	0.41
1:0:2701:A:H2'	1:0:2702:G:C5'	2.50	0.41
1:0:2759:U:H6	1:0:2759:U:C3'	2.33	0.41
1:0:2845:C:H2'	1:0:2846:G:H5'	2.02	0.41
1:0:2856:U:C4	1:0:2857:C:H5	2.39	0.41
1:0:68:C:H1'	1:0:72:A:N3	2.36	0.41
1:0:192:G:O2'	1:0:193:A:H4'	2.21	0.41
1:0:304:A:C3'	1:0:305:A:H5''	2.50	0.41
1:0:328:A:C6	1:0:329:C:C4	3.10	0.41
1:0:333:A:C2	1:0:351:A:N1	2.89	0.41
1:0:333:A:O2'	1:0:350:U:O2	2.37	0.41
1:0:683:A:H5''	1:0:684:C:OP1	2.20	0.41
1:0:689:A:C2	1:0:815:A:N6	2.88	0.41
1:0:704:G:HO2'	1:0:705:C:H5'	1.85	0.41
1:0:757:U:O2	1:0:767:G:N2	2.53	0.41
1:0:885:A:C6	1:0:918:A:C2	3.09	0.41
1:0:926:C:H2'	1:0:926:C:O2	2.21	0.41
1:0:1359:G:C6	1:0:1360:G:N7	2.89	0.41
1:0:1373:G:N7	1:0:1374:G:C8	2.89	0.41
1:0:1391:A:C5	1:0:1393:G:C5	3.08	0.41
1:0:1443:G:N3	1:0:1444:C:C6	2.89	0.41
1:0:1461:C:N4	1:0:1462:C:N4	2.69	0.41
1:0:1465:G:OP1	1:0:1465:G:C4'	2.69	0.41

Continued on next page...

Continued from previous page...

Atom-1	Atom-2	Interatomic distance (Å)	Clash overlap (Å)
1:0:1605:A:O2'	1:0:1606:C:H5'	2.21	0.41
1:0:1655:C:H4'	1:0:2689:C:O2	2.21	0.41
1:0:1690:U:HO2'	1:0:1691:G:P	2.43	0.41
1:0:1711:C:O2'	1:0:1712:G:P	2.78	0.41
1:0:1905:G:H2'	1:0:1906:U:H5'	2.01	0.41
1:0:1917:C:O2'	1:0:1918:G:H5'	2.21	0.41
1:0:2218:G:H8	1:0:2218:G:O5'	2.04	0.41
1:0:2225:G:C8	1:0:2405:A:H2	2.39	0.41
1:0:2547:C:H2'	1:0:2548:G:O5'	2.21	0.41
1:0:2571:G:C2	1:0:2582:G:C6	3.09	0.41
1:0:2829:A:C2	1:0:2830:U:H1'	2.55	0.41
1:0:9:U:O2	1:0:9:U:C2'	2.67	0.40
1:0:563:U:H2'	1:0:564:U:O4'	2.19	0.40
1:0:604:U:C2	1:0:605:G:C8	3.09	0.40
1:0:605:G:C2	1:0:606:A:C5	3.09	0.40
1:0:698:A:N6	1:0:786:U:C2	2.89	0.40
1:0:739:G:C2'	1:0:740:A:OP2	2.70	0.40
1:0:773:G:O2'	1:0:774:A:H5'	2.20	0.40
1:0:832:A:C2	1:0:953:G:N3	2.89	0.40
1:0:891:A:C1'	1:0:911:A:N6	2.84	0.40
1:0:934:G:O2'	1:0:935:C:H5'	2.21	0.40
1:0:1044:U:H5'	1:0:1045:G:P	2.61	0.40
1:0:1112:U:H2'	1:0:1113:C:C6	2.57	0.40
1:0:1325:U:H4'	1:0:1326:U:O5'	2.21	0.40
1:0:1466:C:H2'	1:0:1467:U:C4'	2.50	0.40
1:0:1767:G:C2	1:0:1768:U:C6	3.10	0.40
1:0:1897:C:OP1	1:0:1899:A:N6	2.54	0.40
1:0:2065:A:H2	1:0:2218:G:H1'	1.87	0.40
1:0:2096:U:C3'	1:0:2097:A:H5''	2.51	0.40
1:0:2457:A:C1'	1:0:2508:G:N7	2.84	0.40
1:0:2503:G:H2'	1:0:2504:G:O4'	2.21	0.40
1:0:2503:G:N3	1:0:2721:A:H2	2.19	0.40
1:0:2586:G:N1	1:0:2587:G:C2	2.89	0.40
1:0:2617:G:HO2'	1:0:2618:A:C5'	2.34	0.40
1:0:2807:U:C6	1:0:2807:U:C3'	3.05	0.40
1:0:22:C:H2'	1:0:23:G:O5'	2.22	0.40
1:0:59:G:C4	1:0:73:A:N6	2.89	0.40
1:0:68:C:C6	1:0:72:A:C2	3.09	0.40
1:0:218:A:O2'	1:0:219:G:O5'	2.40	0.40
1:0:349:G:H2'	1:0:350:U:O4'	2.21	0.40
1:0:570:G:H2'	1:0:571:U:H5'	2.04	0.40

Continued on next page...

Continued from previous page...

Atom-1	Atom-2	Interatomic distance (Å)	Clash overlap (Å)
1:0:1008:G:N1	1:0:1170:U:C2	2.89	0.40
1:0:1011:A:N6	1:0:1166:A:C8	2.89	0.40
1:0:1029:C:H2'	1:0:1030:U:C1'	2.52	0.40
1:0:1194:U:O2'	1:0:1195:U:C5'	2.69	0.40
1:0:1435:G:N1	1:0:1436:G:N3	2.70	0.40
1:0:1537:U:H2'	1:0:1538:A:O4'	2.21	0.40
1:0:1610:A:C6	1:0:1611:U:C4	3.08	0.40
1:0:1641:C:N4	1:0:1642:G:C2	2.89	0.40
1:0:1690:U:C2'	1:0:1691:G:C5'	2.94	0.40
1:0:1854:G:H2'	1:0:1855:G:H8	1.86	0.40
1:0:2511:G:C5	1:0:2512:A:C8	3.09	0.40
1:0:2554:C:C3'	1:0:2554:C:C6	3.04	0.40
1:0:2589:C:OP2	1:0:2589:C:H6	2.04	0.40
1:0:2589:C:C5'	1:0:2590:U:H5'	2.34	0.40
1:0:53:G:N2	1:0:54:G:H1'	2.36	0.40
1:0:78:C:O2'	1:0:79:G:H5'	2.22	0.40
1:0:212:U:N3	1:0:443:A:C2	2.89	0.40
1:0:304:A:C2	1:0:356:A:N6	2.89	0.40
1:0:489:A:O5'	1:0:489:A:H8	2.05	0.40
1:0:577:U:O2	1:0:579:G:H8	2.03	0.40
1:0:789:G:O2'	1:0:790:A:O5'	2.40	0.40
1:0:808:C:HO2'	1:0:809:C:H5'	1.86	0.40
1:0:827:C:N4	1:0:828:C:N4	2.69	0.40
1:0:1101:U:H3'	1:0:1101:U:H6	1.85	0.40
1:0:1140:A:C8	1:0:2549:G:C1'	3.00	0.40
1:0:1231:A:N1	1:0:1245:G:C6	2.89	0.40
1:0:1238:A:C6	1:0:1239:A:N1	2.89	0.40
1:0:1259:A:O2'	1:0:1260:A:H5'	2.22	0.40
1:0:1289:A:O2'	1:0:1290:A:H5'	2.21	0.40
1:0:1299:A:N1	1:0:1302:C:C2	2.90	0.40
1:0:1436:G:H2'	1:0:1437:A:O4'	2.21	0.40
1:0:1549:C:H2'	1:0:1550:C:C6	2.57	0.40
1:0:1610:A:H2'	1:0:1611:U:H6	1.87	0.40
1:0:1784:C:H6	1:0:1784:C:O5'	2.04	0.40
1:0:1901:A:C8	1:0:1901:A:O5'	2.74	0.40
1:0:1952:A:O2'	1:0:1955:G:N3	2.40	0.40
1:0:1987:G:C6	1:0:1988:A:C4	3.08	0.40
1:0:2043:A:H1'	1:0:2481:G:N9	2.37	0.40
1:0:2053:G:C6	1:0:2054:A:C6	3.09	0.40
1:0:2073:A:C6	1:0:2209:G:C6	3.09	0.40
1:0:2498:U:C4	1:0:2521:A:N7	2.90	0.40

Continued on next page...

Continued from previous page...

Atom-1	Atom-2	Interatomic distance (Å)	Clash overlap (Å)
1:0:2810:A:N1	1:0:2854:G:C8	2.81	0.40
1:0:79:G:O2'	1:0:80:A:H5'	2.21	0.40
1:0:140:G:H2'	1:0:141:G:H8	1.85	0.40
1:0:855:G:O5'	1:0:855:G:H8	2.02	0.40
1:0:1355:A:O2'	1:0:1357:U:OP2	2.39	0.40
1:0:1360:G:N1	1:0:1361:G:C5	2.90	0.40
1:0:1445:A:C4	1:0:1446:U:C6	3.10	0.40
1:0:1486:A:C2	1:0:1537:U:C2	3.10	0.40
1:0:1499:A:N1	1:0:1522:C:N4	2.69	0.40
1:0:1621:C:O4'	1:0:1626:A:N7	2.55	0.40
1:0:1628:C:N3	1:0:1629:G:C8	2.89	0.40
1:0:1693:A:H2	1:0:1976:U:OP1	2.04	0.40
1:0:1696:C:C6	1:0:1697:U:C5	3.10	0.40
1:0:1750:A:C2	1:0:1751:A:C5	3.10	0.40
1:0:1777:A:C6	1:0:1921:A:C2	3.09	0.40
1:0:1836:C:C2	1:0:1880:G:N2	2.89	0.40
1:0:1947:G:O2'	1:0:1950:C:OP2	2.31	0.40
1:0:1982:C:H5''	1:0:2703:C:O2'	2.21	0.40
1:0:2070:G:N2	1:0:2212:U:O4'	2.54	0.40
1:0:2137:G:H2'	1:0:2138:U:H6	1.87	0.40
1:0:2217:G:H5'	1:0:2218:G:N7	2.36	0.40
1:0:2300:G:C2'	1:0:2301:A:OP1	2.70	0.40
1:0:2437:G:O2'	1:0:2439:U:O4	2.38	0.40
1:0:2620:G:N3	1:0:2621:G:C8	2.90	0.40
1:0:2700:U:H2'	1:0:2701:A:C8	2.56	0.40
1:0:68:C:N1	1:0:72:A:N3	2.68	0.40
1:0:103:U:H6	1:0:103:U:O5'	2.04	0.40
1:0:163:A:O2'	1:0:164:G:H5'	2.21	0.40
1:0:341:A:N3	1:0:1223:G:N7	2.70	0.40
1:0:559:C:C6	1:0:559:C:C3'	3.04	0.40
1:0:625:A:OP1	1:0:626:A:OP2	2.39	0.40
1:0:762:A:C2	1:0:1634:A:H2'	2.56	0.40
1:0:1129:A:H2'	1:0:1130:U:H6	1.87	0.40
1:0:1172:U:H2'	1:0:1173:G:H8	1.87	0.40
1:0:1211:G:C2	1:0:1212:U:C5	3.09	0.40
1:0:1289:A:C2	1:0:1290:A:N7	2.90	0.40
1:0:1404:C:C2	1:0:1407:G:C6	3.09	0.40
1:0:1441:A:O2'	1:0:1442:C:H5''	2.22	0.40
1:0:1570:C:C2'	1:0:1571:G:OP1	2.69	0.40
1:0:1621:C:C5'	1:0:1626:A:N6	2.85	0.40
1:0:1760:G:O2'	1:0:1761:G:H5'	2.21	0.40

Continued on next page...

Continued from previous page...

Atom-1	Atom-2	Interatomic distance (Å)	Clash overlap (Å)
1:0:1820:G:O2'	1:0:1821:A:OP1	2.34	0.40
1:0:1838:G:H2'	1:0:1839:A:H5'	2.02	0.40
1:0:1933:G:N7	1:0:1934:U:C5	2.90	0.40
1:0:2052:G:C6	1:0:2053:G:N7	2.90	0.40
1:0:2226:A:N3	1:0:2227:C:C6	2.90	0.40
1:0:2345:A:O5'	1:0:2345:A:C8	2.65	0.40
1:0:2426:G:H2'	1:0:2427:A:OP2	2.21	0.40
1:0:2441:U:H2'	1:0:2442:C:H6	1.86	0.40
1:0:2633:A:H62	1:0:2646:C:N4	2.19	0.40
1:0:2652:G:C2	1:0:2653:A:C8	3.09	0.40
1:0:2655:C:O2'	1:0:2656:G:H5'	2.21	0.40
1:0:2673:G:N2	1:0:2674:C:N1	2.69	0.40
1:0:2694:G:H2'	1:0:2695:C:H5'	2.03	0.40

There are no symmetry-related clashes.

5.3 Torsion angles [i](#)

5.3.1 Protein backbone [i](#)

There are no protein backbone outliers to report in this entry.

5.3.2 Protein sidechains [i](#)

There are no protein residues with a non-rotameric sidechain to report in this entry.

5.3.3 RNA [i](#)

Mol	Chain	Analysed	Backbone Outliers	Pucker Outliers
1	0	2757/2880 (95%)	664 (24%)	167 (6%)

All (664) RNA backbone outliers are listed below:

Mol	Chain	Res	Type
1	0	9	U
1	0	13	A
1	0	14	A
1	0	27	G
1	0	33	C

Continued on next page...

Continued from previous page...

Mol	Chain	Res	Type
1	0	34	U
1	0	45	C
1	0	48	A
1	0	49	U
1	0	50	G
1	0	51	A
1	0	59	G
1	0	60	A
1	0	63	A
1	0	69	G
1	0	70	A
1	0	71	A
1	0	72	A
1	0	74	G
1	0	76	C
1	0	82	G
1	0	83	A
1	0	84	G
1	0	87	G
1	0	89	A
1	0	90	G
1	0	99	U
1	0	100	G
1	0	105	G
1	0	106	G
1	0	110	U
1	0	117	A
1	0	118	U
1	0	119	G
1	0	123	A
1	0	124	A
1	0	129	A
1	0	135	U
1	0	143	A
1	0	155	G
1	0	158	A
1	0	167	A
1	0	169	C
1	0	173	A
1	0	174	A
1	0	181	A
1	0	182	G

Continued on next page...

Continued from previous page...

Mol	Chain	Res	Type
1	0	193	A
1	0	199	A
1	0	200	A
1	0	205	A
1	0	206	U
1	0	207	U
1	0	210	A
1	0	218	A
1	0	219	G
1	0	225	G
1	0	226	C
1	0	227	G
1	0	229	G
1	0	242	A
1	0	243	G
1	0	245	C
1	0	305	A
1	0	318	G
1	0	323	G
1	0	333	A
1	0	334	G
1	0	335	A
1	0	339	U
1	0	340	G
1	0	341	A
1	0	342	G
1	0	343	A
1	0	344	G
1	0	358	C
1	0	360	A
1	0	362	C
1	0	363	G
1	0	368	A
1	0	373	A
1	0	393	U
1	0	399	G
1	0	400	U
1	0	402	A
1	0	403	A
1	0	404	A
1	0	408	U
1	0	409	G

Continued on next page...

Continued from previous page...

Mol	Chain	Res	Type
1	0	414	A
1	0	418	C
1	0	424	G
1	0	455	A
1	0	456	C
1	0	459	A
1	0	460	U
1	0	461	A
1	0	462	G
1	0	463	C
1	0	464	G
1	0	467	U
1	0	484	G
1	0	486	U
1	0	490	A
1	0	491	A
1	0	492	G
1	0	494	A
1	0	495	C
1	0	514	G
1	0	515	A
1	0	517	A
1	0	518	A
1	0	521	U
1	0	537	C
1	0	540	G
1	0	541	C
1	0	542	A
1	0	553	C
1	0	554	U
1	0	555	U
1	0	556	A
1	0	558	G
1	0	572	G
1	0	580	A
1	0	581	A
1	0	582	G
1	0	583	C
1	0	584	A
1	0	587	A
1	0	595	A
1	0	601	A

Continued on next page...

Continued from previous page...

Mol	Chain	Res	Type
1	0	602	C
1	0	613	A
1	0	617	U
1	0	624	A
1	0	626	A
1	0	631	G
1	0	632	A
1	0	633	G
1	0	636	G
1	0	638	A
1	0	648	A
1	0	652	C
1	0	654	A
1	0	655	A
1	0	656	U
1	0	657	A
1	0	665	A
1	0	666	U
1	0	667	U
1	0	668	A
1	0	683	A
1	0	684	C
1	0	685	U
1	0	690	A
1	0	699	G
1	0	700	C
1	0	717	G
1	0	726	G
1	0	728	G
1	0	740	A
1	0	741	G
1	0	742	G
1	0	743	A
1	0	752	G
1	0	753	U
1	0	760	U
1	0	761	G
1	0	765	C
1	0	766	A
1	0	775	U
1	0	776	G
1	0	777	A

Continued on next page...

Continued from previous page...

Mol	Chain	Res	Type
1	0	778	G
1	0	789	G
1	0	790	A
1	0	795	A
1	0	797	A
1	0	798	G
1	0	801	A
1	0	802	A
1	0	803	C
1	0	805	G
1	0	806	A
1	0	807	A
1	0	813	A
1	0	814	G
1	0	815	A
1	0	818	G
1	0	819	C
1	0	825	C
1	0	832	A
1	0	840	U
1	0	841	G
1	0	843	G
1	0	844	G
1	0	858	G
1	0	859	U
1	0	872	G
1	0	873	U
1	0	874	A
1	0	879	A
1	0	919	U
1	0	922	A
1	0	926	C
1	0	927	C
1	0	930	A
1	0	931	G
1	0	938	G
1	0	941	U
1	0	943	U
1	0	944	A
1	0	952	A
1	0	956	A
1	0	957	G

Continued on next page...

Continued from previous page...

Mol	Chain	Res	Type
1	0	968	C
1	0	969	U
1	0	970	A
1	0	972	C
1	0	973	U
1	0	984	A
1	0	985	G
1	0	994	A
1	0	995	A
1	0	996	C
1	0	1000	G
1	0	1002	C
1	0	1005	U
1	0	1006	C
1	0	1007	A
1	0	1019	U
1	0	1020	A
1	0	1023	U
1	0	1024	G
1	0	1030	U
1	0	1032	A
1	0	1033	G
1	0	1034	U
1	0	1036	G
1	0	1037	U
1	0	1044	U
1	0	1045	G
1	0	1055	A
1	0	1056	U
1	0	1057	A
1	0	1058	G
1	0	1059	A
1	0	1061	A
1	0	1067	G
1	0	1069	G
1	0	1072	U
1	0	1073	G
1	0	1074	G
1	0	1081	A
1	0	1082	G
1	0	1087	C
1	0	1090	C

Continued on next page...

Continued from previous page...

Mol	Chain	Res	Type
1	0	1094	C
1	0	1123	G
1	0	1137	A
1	0	1138	A
1	0	1140	A
1	0	1142	G
1	0	1146	G
1	0	1152	C
1	0	1154	A
1	0	1155	G
1	0	1166	A
1	0	1167	A
1	0	1182	U
1	0	1185	C
1	0	1189	G
1	0	1194	U
1	0	1195	U
1	0	1199	U
1	0	1200	G
1	0	1224	A
1	0	1234	C
1	0	1237	G
1	0	1240	G
1	0	1249	G
1	0	1250	A
1	0	1251	G
1	0	1253	C
1	0	1260	A
1	0	1262	U
1	0	1264	C
1	0	1265	G
1	0	1266	G
1	0	1267	A
1	0	1268	U
1	0	1269	G
1	0	1278	A
1	0	1279	G
1	0	1280	U
1	0	1284	G
1	0	1285	A
1	0	1286	U
1	0	1288	A

Continued on next page...

Continued from previous page...

Mol	Chain	Res	Type
1	0	1289	A
1	0	1302	C
1	0	1313	U
1	0	1314	A
1	0	1315	A
1	0	1316	G
1	0	1324	G
1	0	1326	U
1	0	1327	C
1	0	1333	G
1	0	1334	A
1	0	1338	G
1	0	1339	U
1	0	1342	U
1	0	1343	C
1	0	1346	C
1	0	1354	A
1	0	1355	A
1	0	1356	G
1	0	1358	C
1	0	1359	G
1	0	1381	G
1	0	1391	A
1	0	1392	U
1	0	1397	A
1	0	1398	G
1	0	1409	U
1	0	1410	U
1	0	1411	C
1	0	1430	G
1	0	1433	A
1	0	1439	G
1	0	1440	G
1	0	1441	A
1	0	1442	C
1	0	1443	G
1	0	1459	U
1	0	1460	G
1	0	1465	G
1	0	1466	C
1	0	1468	A
1	0	1469	U

Continued on next page...

Continued from previous page...

Mol	Chain	Res	Type
1	0	1470	G
1	0	1473	U
1	0	1474	A
1	0	1475	U
1	0	1476	G
1	0	1477	C
1	0	1482	U
1	0	1483	G
1	0	1489	C
1	0	1490	U
1	0	1494	G
1	0	1496	G
1	0	1498	G
1	0	1505	U
1	0	1506	C
1	0	1509	A
1	0	1513	U
1	0	1514	C
1	0	1524	C
1	0	1529	C
1	0	1544	A
1	0	1549	C
1	0	1552	C
1	0	1570	C
1	0	1571	G
1	0	1573	G
1	0	1574	A
1	0	1582	A
1	0	1583	A
1	0	1584	G
1	0	1585	A
1	0	1601	U
1	0	1618	U
1	0	1619	A
1	0	1623	C
1	0	1624	A
1	0	1625	A
1	0	1626	A
1	0	1627	C
1	0	1629	G
1	0	1632	A
1	0	1633	C

Continued on next page...

Continued from previous page...

Mol	Chain	Res	Type
1	0	1634	A
1	0	1635	G
1	0	1648	C
1	0	1649	A
1	0	1651	U
1	0	1652	G
1	0	1657	A
1	0	1664	G
1	0	1665	C
1	0	1670	G
1	0	1671	A
1	0	1685	A
1	0	1686	A
1	0	1690	U
1	0	1691	G
1	0	1692	C
1	0	1699	A
1	0	1711	C
1	0	1712	G
1	0	1713	G
1	0	1715	A
1	0	1716	G
1	0	1717	A
1	0	1724	C
1	0	1747	G
1	0	1748	U
1	0	1749	G
1	0	1750	A
1	0	1754	G
1	0	1755	G
1	0	1764	A
1	0	1771	A
1	0	1772	C
1	0	1773	C
1	0	1775	A
1	0	1776	A
1	0	1778	U
1	0	1792	C
1	0	1793	A
1	0	1800	A
1	0	1801	C
1	0	1802	A

Continued on next page...

Continued from previous page...

Mol	Chain	Res	Type
1	0	1807	A
1	0	1808	C
1	0	1811	A
1	0	1812	U
1	0	1813	A
1	0	1821	A
1	0	1830	C
1	0	1831	G
1	0	1840	A
1	0	1864	G
1	0	1866	G
1	0	1867	A
1	0	1868	A
1	0	1889	G
1	0	1900	U
1	0	1910	A
1	0	1914	U
1	0	1920	A
1	0	1922	U
1	0	1923	U
1	0	1924	C
1	0	1926	U
1	0	1927	U
1	0	1928	G
1	0	1930	C
1	0	1937	G
1	0	1938	U
1	0	1939	U
1	0	1945	C
1	0	1947	G
1	0	1948	C
1	0	1949	A
1	0	1950	C
1	0	1951	G
1	0	1953	A
1	0	1954	A
1	0	1955	G
1	0	1956	G
1	0	1964	A
1	0	1974	U
1	0	1976	U
1	0	1979	C

Continued on next page...

Continued from previous page...

Mol	Chain	Res	Type
1	0	1980	A
1	0	2003	A
1	0	2004	U
1	0	2005	U
1	0	2006	G
1	0	2013	A
1	0	2014	A
1	0	2015	G
1	0	2016	A
1	0	2017	U
1	0	2019	C
1	0	2026	C
1	0	2033	C
1	0	2035	G
1	0	2038	C
1	0	2039	G
1	0	2041	A
1	0	2042	A
1	0	2043	A
1	0	2044	G
1	0	2045	A
1	0	2050	G
1	0	2051	U
1	0	2052	G
1	0	2059	U
1	0	2060	A
1	0	2075	U
1	0	2076	G
1	0	2082	C
1	0	2094	C
1	0	2096	U
1	0	2118	A
1	0	2119	A
1	0	2140	G
1	0	2162	C
1	0	2189	A
1	0	2191	A
1	0	2192	U
1	0	2195	C
1	0	2196	U
1	0	2199	C
1	0	2205	C

Continued on next page...

Continued from previous page...

Mol	Chain	Res	Type
1	0	2217	G
1	0	2218	G
1	0	2229	G
1	0	2238	G
1	0	2241	U
1	0	2245	A
1	0	2246	A
1	0	2247	A
1	0	2252	A
1	0	2255	G
1	0	2262	C
1	0	2265	A
1	0	2266	A
1	0	2267	A
1	0	2268	G
1	0	2285	U
1	0	2286	G
1	0	2287	G
1	0	2288	A
1	0	2298	U
1	0	2299	A
1	0	2300	G
1	0	2306	A
1	0	2312	A
1	0	2313	G
1	0	2314	A
1	0	2315	A
1	0	2316	G
1	0	2324	G
1	0	2325	A
1	0	2326	C
1	0	2340	C
1	0	2342	U
1	0	2358	C
1	0	2362	G
1	0	2364	C
1	0	2370	G
1	0	2381	A
1	0	2382	C
1	0	2386	G
1	0	2396	C
1	0	2402	U

Continued on next page...

Continued from previous page...

Mol	Chain	Res	Type
1	0	2404	A
1	0	2405	A
1	0	2406	C
1	0	2408	G
1	0	2409	A
1	0	2418	A
1	0	2419	C
1	0	2420	C
1	0	2425	G
1	0	2426	G
1	0	2427	A
1	0	2428	U
1	0	2437	G
1	0	2438	A
1	0	2448	A
1	0	2455	A
1	0	2469	G
1	0	2470	U
1	0	2477	C
1	0	2480	C
1	0	2481	G
1	0	2482	A
1	0	2483	U
1	0	2484	G
1	0	2485	U
1	0	2486	C
1	0	2492	G
1	0	2497	A
1	0	2498	U
1	0	2499	C
1	0	2504	G
1	0	2521	A
1	0	2522	G
1	0	2532	G
1	0	2545	A
1	0	2546	G
1	0	2548	G
1	0	2549	G
1	0	2551	A
1	0	2552	C
1	0	2555	G
1	0	2556	A

Continued on next page...

Continued from previous page...

Mol	Chain	Res	Type
1	0	2557	G
1	0	2560	G
1	0	2561	G
1	0	2563	U
1	0	2564	U
1	0	2565	C
1	0	2581	A
1	0	2582	G
1	0	2588	U
1	0	2589	C
1	0	2590	U
1	0	2591	C
1	0	2593	A
1	0	2594	U
1	0	2595	C
1	0	2608	A
1	0	2609	G
1	0	2625	U
1	0	2633	A
1	0	2634	G
1	0	2661	G
1	0	2668	U
1	0	2670	C
1	0	2681	A
1	0	2688	G
1	0	2691	C
1	0	2692	A
1	0	2693	U
1	0	2694	G
1	0	2702	G
1	0	2706	U
1	0	2712	G
1	0	2713	A
1	0	2730	A
1	0	2731	G
1	0	2732	C
1	0	2736	U
1	0	2737	A
1	0	2738	A
1	0	2744	A
1	0	2745	A
1	0	2756	A

Continued on next page...

Continued from previous page...

Mol	Chain	Res	Type
1	0	2757	G
1	0	2758	A
1	0	2759	U
1	0	2760	G
1	0	2761	A
1	0	2762	G
1	0	2769	C
1	0	2771	C
1	0	2782	G
1	0	2783	U
1	0	2795	A
1	0	2796	A
1	0	2798	A
1	0	2807	U
1	0	2808	U
1	0	2810	A
1	0	2811	G
1	0	2823	G
1	0	2825	A
1	0	2841	U
1	0	2842	C
1	0	2847	G
1	0	2854	G
1	0	2855	C
1	0	2857	C
1	0	2858	A
1	0	2866	A
1	0	2867	G
1	0	2868	G

All (167) RNA pucker outliers are listed below:

Mol	Chain	Res	Type
1	0	13	A
1	0	34	U
1	0	50	G
1	0	69	G
1	0	71	A
1	0	73	A
1	0	82	G
1	0	83	A
1	0	117	A

Continued on next page...

Continued from previous page...

Mol	Chain	Res	Type
1	0	118	U
1	0	123	A
1	0	173	A
1	0	181	A
1	0	192	G
1	0	218	A
1	0	219	G
1	0	226	C
1	0	242	A
1	0	322	A
1	0	340	G
1	0	342	G
1	0	403	A
1	0	454	G
1	0	458	G
1	0	460	U
1	0	466	A
1	0	468	A
1	0	485	G
1	0	489	A
1	0	516	G
1	0	539	A
1	0	571	U
1	0	580	A
1	0	582	G
1	0	583	C
1	0	596	C
1	0	631	G
1	0	683	A
1	0	699	G
1	0	739	G
1	0	741	G
1	0	764	A
1	0	765	C
1	0	777	A
1	0	789	G
1	0	801	A
1	0	804	C
1	0	805	G
1	0	813	A
1	0	814	G
1	0	843	G

Continued on next page...

Continued from previous page...

Mol	Chain	Res	Type
1	0	925	U
1	0	956	A
1	0	972	C
1	0	1000	G
1	0	1019	U
1	0	1033	G
1	0	1141	U
1	0	1154	A
1	0	1194	U
1	0	1223	G
1	0	1233	A
1	0	1249	G
1	0	1260	A
1	0	1261	G
1	0	1263	G
1	0	1265	G
1	0	1266	G
1	0	1278	A
1	0	1279	G
1	0	1301	U
1	0	1313	U
1	0	1314	A
1	0	1315	A
1	0	1325	U
1	0	1326	U
1	0	1333	G
1	0	1337	G
1	0	1338	G
1	0	1342	U
1	0	1345	G
1	0	1354	A
1	0	1355	A
1	0	1391	A
1	0	1407	G
1	0	1459	U
1	0	1475	U
1	0	1488	G
1	0	1495	G
1	0	1626	A
1	0	1631	C
1	0	1632	A
1	0	1633	C

Continued on next page...

Continued from previous page...

Mol	Chain	Res	Type
1	0	1634	A
1	0	1651	U
1	0	1664	G
1	0	1670	G
1	0	1684	G
1	0	1685	A
1	0	1686	A
1	0	1690	U
1	0	1691	G
1	0	1698	C
1	0	1710	U
1	0	1711	C
1	0	1716	G
1	0	1723	U
1	0	1749	G
1	0	1772	C
1	0	1775	A
1	0	1777	A
1	0	1791	C
1	0	1820	G
1	0	1913	G
1	0	1919	A
1	0	1921	A
1	0	1923	U
1	0	1938	U
1	0	1947	G
1	0	1963	G
1	0	1975	G
1	0	2004	U
1	0	2005	U
1	0	2013	A
1	0	2015	G
1	0	2016	A
1	0	2018	G
1	0	2050	G
1	0	2059	U
1	0	2093	G
1	0	2161	C
1	0	2204	A
1	0	2217	G
1	0	2228	U
1	0	2245	A

Continued on next page...

Continued from previous page...

Mol	Chain	Res	Type
1	0	2254	C
1	0	2261	G
1	0	2311	U
1	0	2314	A
1	0	2404	A
1	0	2418	A
1	0	2426	G
1	0	2427	A
1	0	2428	U
1	0	2469	G
1	0	2482	A
1	0	2497	A
1	0	2498	U
1	0	2521	A
1	0	2560	G
1	0	2589	C
1	0	2592	U
1	0	2594	U
1	0	2633	A
1	0	2660	C
1	0	2668	U
1	0	2693	U
1	0	2705	A
1	0	2706	U
1	0	2756	A
1	0	2758	A
1	0	2760	G
1	0	2810	A
1	0	2823	G
1	0	2824	C
1	0	2848	A
1	0	2867	G

5.4 Non-standard residues in protein, DNA, RNA chains [i](#)

There are no non-standard protein/DNA/RNA residues in this entry.

5.5 Carbohydrates [i](#)

There are no monosaccharides in this entry.

5.6 Ligand geometry

1 ligand is modelled in this entry.

In the following table, the Counts columns list the number of bonds (or angles) for which Mogul statistics could be retrieved, the number of bonds (or angles) that are observed in the model and the number of bonds (or angles) that are defined in the Chemical Component Dictionary. The Link column lists molecule types, if any, to which the group is linked. The Z score for a bond length (or angle) is the number of standard deviations the observed value is removed from the expected value. A bond length (or angle) with $|Z| > 2$ is considered an outlier worth inspection. RMSZ is the root-mean-square of all Z scores of the bond lengths (or angles).

Mol	Type	Chain	Res	Link	Bond lengths			Bond angles		
					Counts	RMSZ	$\# Z > 2$	Counts	RMSZ	$\# Z > 2$
3	G80	0	2881	-	36,36,36	4.14	22 (61%)	55,56,56	2.77	19 (34%)

In the following table, the Chirals column lists the number of chiral outliers, the number of chiral centers analysed, the number of these observed in the model and the number defined in the Chemical Component Dictionary. Similar counts are reported in the Torsion and Rings columns. '-' means no outliers of that kind were identified.

Mol	Type	Chain	Res	Link	Chirals	Torsions	Rings
3	G80	0	2881	-	-	1/12/81/81	0/4/4/4

All (22) bond length outliers are listed below:

Mol	Chain	Res	Type	Atoms	Z	Observed(Å)	Ideal(Å)
3	0	2881	G80	C12-C11	12.11	1.67	1.55
3	0	2881	G80	C5-C14	10.66	1.64	1.56
3	0	2881	G80	C5-C6	9.24	1.70	1.56
3	0	2881	G80	C10-C11	7.71	1.63	1.56
3	0	2881	G80	C8-C7	5.31	1.64	1.53
3	0	2881	G80	C17-C10	4.83	1.63	1.53
3	0	2881	G80	C7-C6	4.42	1.59	1.53
3	0	2881	G80	C5-C4	4.38	1.63	1.56
3	0	2881	G80	O3-C14	3.87	1.52	1.46
3	0	2881	G80	C8-C9	3.72	1.63	1.54
3	0	2881	G80	C9-C4	3.17	1.66	1.55
3	0	2881	G80	C22-S1	2.98	1.84	1.81
3	0	2881	G80	C9-C10	2.95	1.59	1.56
3	0	2881	G80	C24-C25	2.85	1.60	1.52
3	0	2881	G80	C26-C27	2.57	1.59	1.52
3	0	2881	G80	C27-N1	2.41	1.55	1.47
3	0	2881	G80	C13-C12	2.31	1.59	1.55
3	0	2881	G80	C13-C14	2.22	1.56	1.53

Continued on next page...

Continued from previous page...

Mol	Chain	Res	Type	Atoms	Z	Observed(Å)	Ideal(Å)
3	0	2881	G80	C1-C9	2.18	1.58	1.54
3	0	2881	G80	C4-C3	2.18	1.56	1.53
3	0	2881	G80	C25-N1	2.14	1.54	1.47
3	0	2881	G80	C12-C19	2.02	1.56	1.52

All (19) bond angle outliers are listed below:

Mol	Chain	Res	Type	Atoms	Z	Observed(°)	Ideal(°)
3	0	2881	G80	C4-C5-C6	-8.57	97.21	106.87
3	0	2881	G80	C12-C11-C10	-7.08	107.83	114.75
3	0	2881	G80	C7-C6-C5	6.30	118.59	111.57
3	0	2881	G80	O3-C21-C22	5.72	119.95	110.52
3	0	2881	G80	C18-C12-C11	5.31	111.80	108.16
3	0	2881	G80	C16-C6-C7	-5.00	103.04	110.33
3	0	2881	G80	C5-C4-C3	4.07	125.19	117.08
3	0	2881	G80	C9-C4-C3	-3.90	96.98	101.86
3	0	2881	G80	O3-C14-C5	3.57	111.87	106.32
3	0	2881	G80	C13-C12-C19	-3.44	103.81	110.83
3	0	2881	G80	C6-C5-C14	3.32	114.38	112.13
3	0	2881	G80	C22-S1-C23	3.19	107.44	101.75
3	0	2881	G80	C27-N1-C25	-3.01	101.89	110.40
3	0	2881	G80	C13-C12-C11	2.98	115.38	112.63
3	0	2881	G80	C17-C10-C11	-2.93	109.84	112.20
3	0	2881	G80	C14-O3-C21	2.82	123.18	118.03
3	0	2881	G80	C2-C1-C9	2.61	108.91	105.63
3	0	2881	G80	C15-C5-C4	2.44	115.87	110.49
3	0	2881	G80	C1-C9-C4	-2.20	98.45	102.53

There are no chirality outliers.

All (1) torsion outliers are listed below:

Mol	Chain	Res	Type	Atoms
3	0	2881	G80	O3-C21-C22-S1

There are no ring outliers.

1 monomer is involved in 7 short contacts:

Mol	Chain	Res	Type	Clashes	Symm-Clashes
3	0	2881	G80	7	0

The following is a two-dimensional graphical depiction of Mogul quality analysis of bond lengths,

bond angles, torsion angles, and ring geometry for all instances of the Ligand of Interest. In addition, ligands with molecular weight > 250 and outliers as shown on the validation Tables will also be included. For torsion angles, if less than 5% of the Mogul distribution of torsion angles is within 10 degrees of the torsion angle in question, then that torsion angle is considered an outlier. Any bond that is central to one or more torsion angles identified as an outlier by Mogul will be highlighted in the graph. For rings, the root-mean-square deviation (RMSD) between the ring in question and similar rings identified by Mogul is calculated over all ring torsion angles. If the average RMSD is greater than 60 degrees and the minimal RMSD between the ring in question and any Mogul-identified rings is also greater than 60 degrees, then that ring is considered an outlier. The outliers are highlighted in purple. The color gray indicates Mogul did not find sufficient equivalents in the CSD to analyse the geometry.

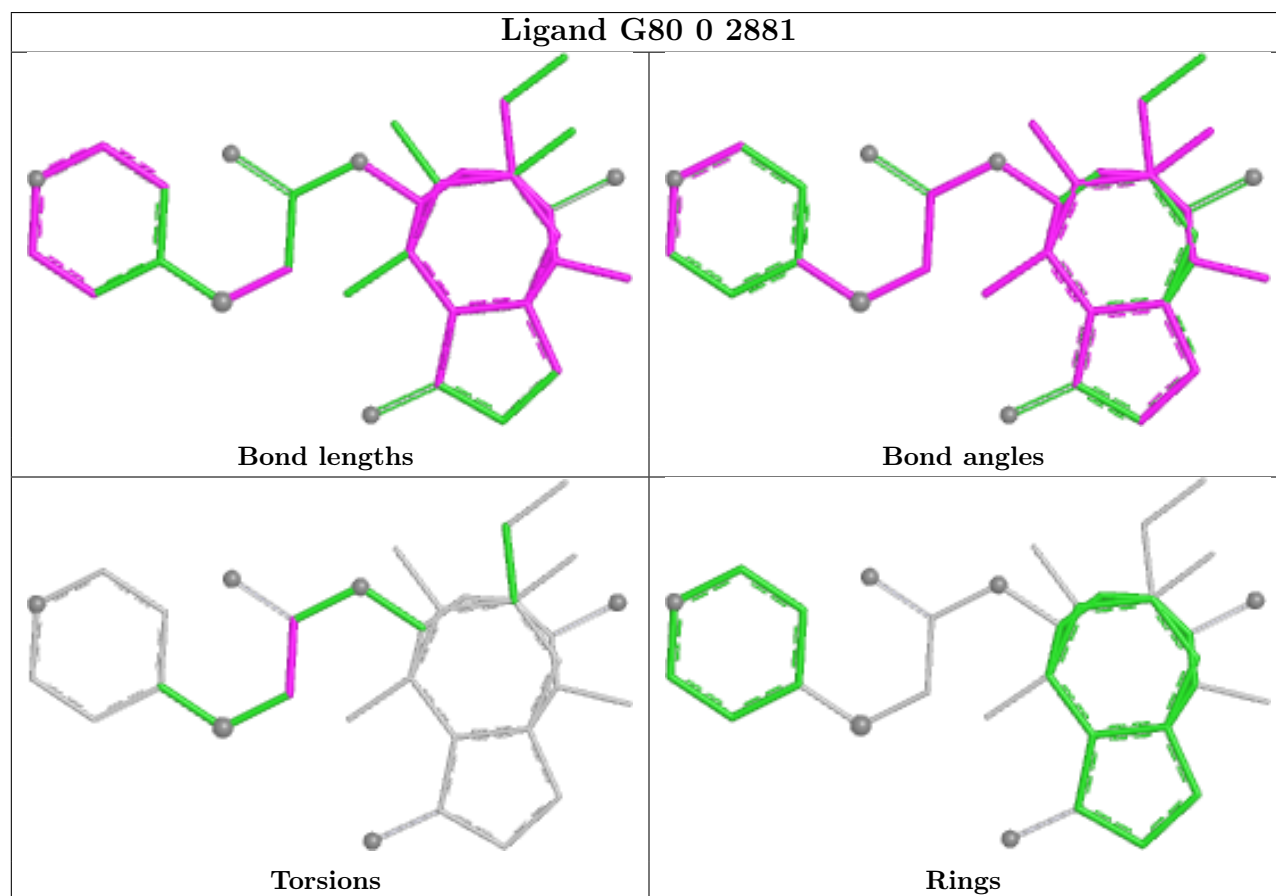

5.7 Other polymers [i](#)

There are no such residues in this entry.

5.8 Polymer linkage issues [i](#)

There are no chain breaks in this entry.

6 Fit of model and data [i](#)

6.1 Protein, DNA and RNA chains [i](#)

Unable to reproduce the depositors R factor - this section is therefore empty.

6.2 Non-standard residues in protein, DNA, RNA chains [i](#)

Unable to reproduce the depositors R factor - this section is therefore empty.

6.3 Carbohydrates [i](#)

Unable to reproduce the depositors R factor - this section is therefore empty.

6.4 Ligands [i](#)

Unable to reproduce the depositors R factor - this section is therefore empty.

The following is a graphical depiction of the model fit to experimental electron density of all instances of the Ligand of Interest. In addition, ligands with molecular weight > 250 and outliers as shown on the geometry validation Tables will also be included. Each fit is shown from different orientation to approximate a three-dimensional view.

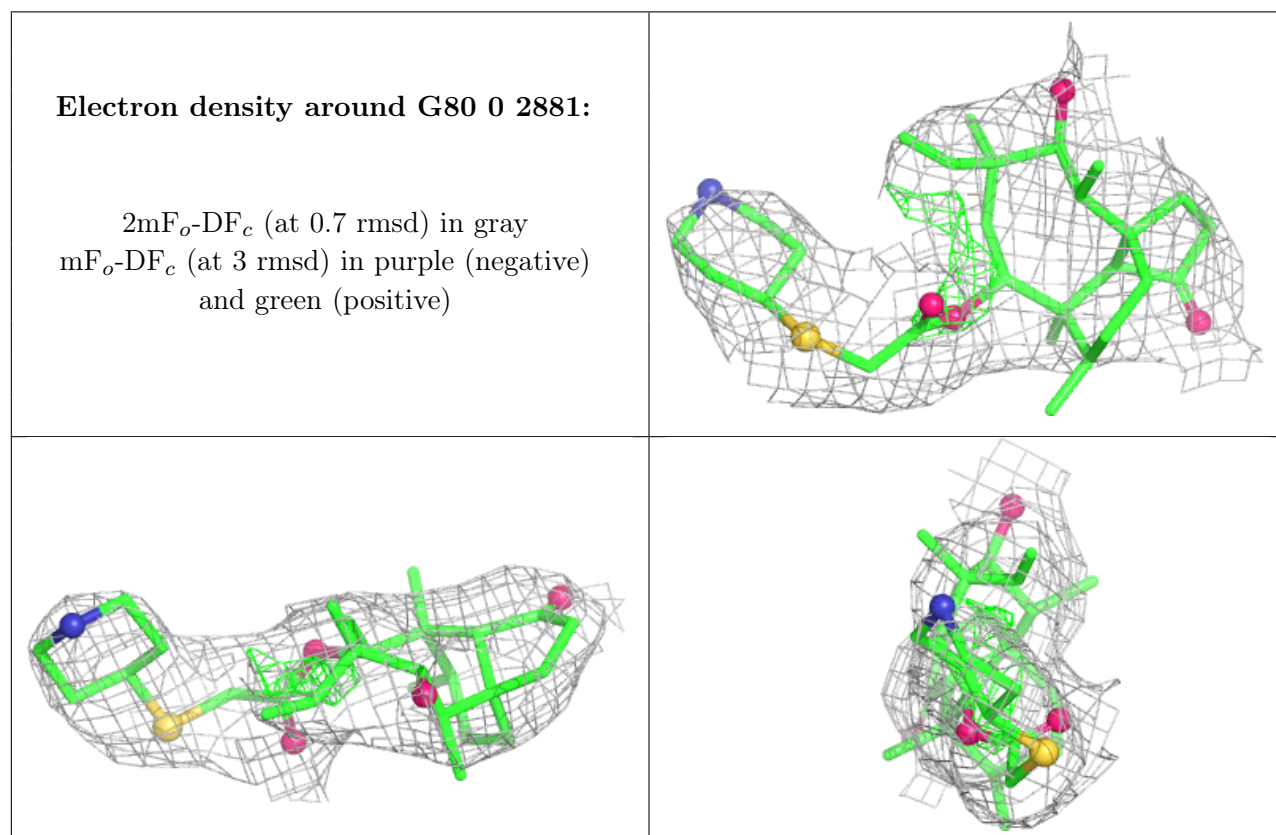

6.5 Other polymers

Unable to reproduce the depositors R factor - this section is therefore empty.