



Full wwPDB EM Validation Report ⓘ

Jun 25, 2025 – 07:09 am BST

PDB ID : 7ND8 / pdb_00007nd8
EMDB ID : EMD-12279
Title : EM structure of SARS-CoV-2 Spike glycoprotein in complex with COVOX-384 Fab
Authors : Duyvesteyn, H.M.E.; Zhao, Y.; Ren, J.; Stuart, D.
Deposited on : 2021-01-30
Resolution : 3.50 Å(reported)
Based on initial model : 6Z97

This is a Full wwPDB EM Validation Report for a publicly released PDB entry.

We welcome your comments at validation@mail.wwpdb.org

A user guide is available at

<https://www.wwpdb.org/validation/2017/EMValidationReportHelp>
with specific help available everywhere you see the ⓘ symbol.

The types of validation reports are described at

<http://www.wwpdb.org/validation/2017/FAQs#types>.

The following versions of software and data (see [references ⓘ](#)) were used in the production of this report:

EMDB validation analysis : 0.0.1.dev118
Mogul : 1.8.4, CSD as541be (2020)
MolProbity : 4-5-2 with Phenix2.0rc1
Percentile statistics : 20231227.v01 (using entries in the PDB archive December 27th 2023)
MapQ : 1.9.13
Ideal geometry (proteins) : Engh & Huber (2001)
Ideal geometry (DNA, RNA) : Parkinson et al. (1996)
Validation Pipeline (wwPDB-VP) : 2.44

1 Overall quality at a glance

The following experimental techniques were used to determine the structure:

ELECTRON MICROSCOPY

The reported resolution of this entry is 3.50 Å.

Percentile scores (ranging between 0-100) for global validation metrics of the entry are shown in the following graphic. The table shows the number of entries on which the scores are based.

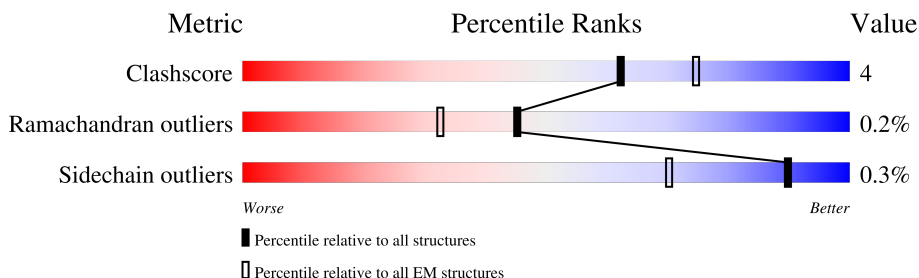

Metric	Whole archive (#Entries)	EM structures (#Entries)
Clashscore	210492	15764
Ramachandran outliers	207382	16835
Sidechain outliers	206894	16415

The table below summarises the geometric issues observed across the polymeric chains and their fit to the map. The red, orange, yellow and green segments of the bar indicate the fraction of residues that contain outliers for ≥ 3 , 2, 1 and 0 types of geometric quality criteria respectively. A grey segment represents the fraction of residues that are not modelled. The numeric value for each fraction is indicated below the corresponding segment, with a dot representing fractions $\leq 5\%$. The upper red bar (where present) indicates the fraction of residues that have poor fit to the EM map (all-atom inclusion $< 40\%$). The numeric value is given above the bar.

Mol	Chain	Length	Quality of chain
1	A	1288	68% 9% 22%
1	B	1288	69% 9% 22%
1	C	1288	69% 9% 22%
2	H	243	13% 85% 9% 6%
3	L	227	7% 83% 11% 6%
4	D	2	100%
4	E	2	100%
4	F	2	100%

Continued on next page...

Continued from previous page...

Mol	Chain	Length	Quality of chain
4	G	2	<div><div></div><div>50%</div><div></div><div>50%</div></div>
4	I	2	<div><div></div><div>100%</div><div></div></div>
4	J	2	<div><div></div><div>100%</div><div></div></div>
4	K	2	<div><div></div><div>100%</div><div></div></div>
4	M	2	<div><div></div><div>100%</div><div></div></div>
4	N	2	<div><div></div><div>50%</div><div></div><div>50%</div></div>
4	O	2	<div><div></div><div>100%</div><div></div></div>
4	P	2	<div><div></div><div>100%</div><div></div></div>
4	Q	2	<div><div></div><div>100%</div><div></div></div>
4	R	2	<div><div></div><div>100%</div><div></div></div>
4	S	2	<div><div></div><div>100%</div><div></div></div>
4	T	2	<div><div></div><div>100%</div><div></div></div>

2 Entry composition

There are 5 unique types of molecules in this entry. The entry contains 27659 atoms, of which 0 are hydrogens and 0 are deuteriums.

In the tables below, the AltConf column contains the number of residues with at least one atom in alternate conformation and the Trace column contains the number of residues modelled with at most 2 atoms.

- Molecule 1 is a protein called Spike glycoprotein.

Mol	Chain	Residues	Atoms					AltConf	Trace
1	A	1002	Total	C	N	O	S	0	0
			7823	4996	1300	1492	35		
1	B	1002	Total	C	N	O	S	0	0
			7823	4996	1300	1492	35		
1	C	1002	Total	C	N	O	S	0	0
			7823	4996	1300	1492	35		

There are 255 discrepancies between the modelled and reference sequences:

Chain	Residue	Modelled	Actual	Comment	Reference
A	682	GLY	ARG	engineered mutation	UNP P0DTC2
A	683	SER	ARG	engineered mutation	UNP P0DTC2
A	685	SER	ARG	engineered mutation	UNP P0DTC2
A	986	PRO	LYS	engineered mutation	UNP P0DTC2
A	987	PRO	VAL	engineered mutation	UNP P0DTC2
A	1209	GLY	-	expression tag	UNP P0DTC2
A	1210	SER	-	expression tag	UNP P0DTC2
A	1211	GLY	-	expression tag	UNP P0DTC2
A	1212	TYR	-	expression tag	UNP P0DTC2
A	1213	ILE	-	expression tag	UNP P0DTC2
A	1214	PRO	-	expression tag	UNP P0DTC2
A	1215	GLU	-	expression tag	UNP P0DTC2
A	1216	ALA	-	expression tag	UNP P0DTC2
A	1217	PRO	-	expression tag	UNP P0DTC2
A	1218	ARG	-	expression tag	UNP P0DTC2
A	1219	ASP	-	expression tag	UNP P0DTC2
A	1220	GLY	-	expression tag	UNP P0DTC2
A	1221	GLN	-	expression tag	UNP P0DTC2
A	1222	ALA	-	expression tag	UNP P0DTC2
A	1223	TYR	-	expression tag	UNP P0DTC2
A	1224	VAL	-	expression tag	UNP P0DTC2
A	1225	ARG	-	expression tag	UNP P0DTC2
A	1226	LYS	-	expression tag	UNP P0DTC2
A	1227	ASP	-	expression tag	UNP P0DTC2

Continued on next page...

Continued from previous page...

Chain	Residue	Modelled	Actual	Comment	Reference
A	1228	GLY	-	expression tag	UNP P0DTC2
A	1229	GLU	-	expression tag	UNP P0DTC2
A	1230	TRP	-	expression tag	UNP P0DTC2
A	1231	VAL	-	expression tag	UNP P0DTC2
A	1232	LEU	-	expression tag	UNP P0DTC2
A	1233	LEU	-	expression tag	UNP P0DTC2
A	1234	SER	-	expression tag	UNP P0DTC2
A	1235	THR	-	expression tag	UNP P0DTC2
A	1236	PHE	-	expression tag	UNP P0DTC2
A	1237	LEU	-	expression tag	UNP P0DTC2
A	1238	GLY	-	expression tag	UNP P0DTC2
A	1239	ARG	-	expression tag	UNP P0DTC2
A	1240	SER	-	expression tag	UNP P0DTC2
A	1241	LEU	-	expression tag	UNP P0DTC2
A	1242	GLU	-	expression tag	UNP P0DTC2
A	1243	VAL	-	expression tag	UNP P0DTC2
A	1244	LEU	-	expression tag	UNP P0DTC2
A	1245	PHE	-	expression tag	UNP P0DTC2
A	1246	GLN	-	expression tag	UNP P0DTC2
A	1247	GLY	-	expression tag	UNP P0DTC2
A	1248	PRO	-	expression tag	UNP P0DTC2
A	1249	GLY	-	expression tag	UNP P0DTC2
A	1250	HIS	-	expression tag	UNP P0DTC2
A	1251	HIS	-	expression tag	UNP P0DTC2
A	1252	HIS	-	expression tag	UNP P0DTC2
A	1253	HIS	-	expression tag	UNP P0DTC2
A	1254	HIS	-	expression tag	UNP P0DTC2
A	1255	HIS	-	expression tag	UNP P0DTC2
A	1256	HIS	-	expression tag	UNP P0DTC2
A	1257	HIS	-	expression tag	UNP P0DTC2
A	1258	GLY	-	expression tag	UNP P0DTC2
A	1259	SER	-	expression tag	UNP P0DTC2
A	1260	ALA	-	expression tag	UNP P0DTC2
A	1261	TRP	-	expression tag	UNP P0DTC2
A	1262	SER	-	expression tag	UNP P0DTC2
A	1263	HIS	-	expression tag	UNP P0DTC2
A	1264	PRO	-	expression tag	UNP P0DTC2
A	1265	GLN	-	expression tag	UNP P0DTC2
A	1266	PHE	-	expression tag	UNP P0DTC2
A	1267	GLU	-	expression tag	UNP P0DTC2
A	1268	LYS	-	expression tag	UNP P0DTC2
A	1269	GLY	-	expression tag	UNP P0DTC2

Continued on next page...

Continued from previous page...

Chain	Residue	Modelled	Actual	Comment	Reference
A	1270	GLY	-	expression tag	UNP P0DTC2
A	1271	GLY	-	expression tag	UNP P0DTC2
A	1272	SER	-	expression tag	UNP P0DTC2
A	1273	GLY	-	expression tag	UNP P0DTC2
A	1274	GLY	-	expression tag	UNP P0DTC2
A	1275	GLY	-	expression tag	UNP P0DTC2
A	1276	SER	-	expression tag	UNP P0DTC2
A	1277	GLY	-	expression tag	UNP P0DTC2
A	1278	GLY	-	expression tag	UNP P0DTC2
A	1279	SER	-	expression tag	UNP P0DTC2
A	1280	ALA	-	expression tag	UNP P0DTC2
A	1281	TRP	-	expression tag	UNP P0DTC2
A	1282	SER	-	expression tag	UNP P0DTC2
A	1283	HIS	-	expression tag	UNP P0DTC2
A	1284	PRO	-	expression tag	UNP P0DTC2
A	1285	GLN	-	expression tag	UNP P0DTC2
A	1286	PHE	-	expression tag	UNP P0DTC2
A	1287	GLU	-	expression tag	UNP P0DTC2
A	1288	LYS	-	expression tag	UNP P0DTC2
B	682	GLY	ARG	engineered mutation	UNP P0DTC2
B	683	SER	ARG	engineered mutation	UNP P0DTC2
B	685	SER	ARG	engineered mutation	UNP P0DTC2
B	986	PRO	LYS	engineered mutation	UNP P0DTC2
B	987	PRO	VAL	engineered mutation	UNP P0DTC2
B	1209	GLY	-	expression tag	UNP P0DTC2
B	1210	SER	-	expression tag	UNP P0DTC2
B	1211	GLY	-	expression tag	UNP P0DTC2
B	1212	TYR	-	expression tag	UNP P0DTC2
B	1213	ILE	-	expression tag	UNP P0DTC2
B	1214	PRO	-	expression tag	UNP P0DTC2
B	1215	GLU	-	expression tag	UNP P0DTC2
B	1216	ALA	-	expression tag	UNP P0DTC2
B	1217	PRO	-	expression tag	UNP P0DTC2
B	1218	ARG	-	expression tag	UNP P0DTC2
B	1219	ASP	-	expression tag	UNP P0DTC2
B	1220	GLY	-	expression tag	UNP P0DTC2
B	1221	GLN	-	expression tag	UNP P0DTC2
B	1222	ALA	-	expression tag	UNP P0DTC2
B	1223	TYR	-	expression tag	UNP P0DTC2
B	1224	VAL	-	expression tag	UNP P0DTC2
B	1225	ARG	-	expression tag	UNP P0DTC2
B	1226	LYS	-	expression tag	UNP P0DTC2

Continued on next page...

Continued from previous page...

Chain	Residue	Modelled	Actual	Comment	Reference
B	1227	ASP	-	expression tag	UNP P0DTC2
B	1228	GLY	-	expression tag	UNP P0DTC2
B	1229	GLU	-	expression tag	UNP P0DTC2
B	1230	TRP	-	expression tag	UNP P0DTC2
B	1231	VAL	-	expression tag	UNP P0DTC2
B	1232	LEU	-	expression tag	UNP P0DTC2
B	1233	LEU	-	expression tag	UNP P0DTC2
B	1234	SER	-	expression tag	UNP P0DTC2
B	1235	THR	-	expression tag	UNP P0DTC2
B	1236	PHE	-	expression tag	UNP P0DTC2
B	1237	LEU	-	expression tag	UNP P0DTC2
B	1238	GLY	-	expression tag	UNP P0DTC2
B	1239	ARG	-	expression tag	UNP P0DTC2
B	1240	SER	-	expression tag	UNP P0DTC2
B	1241	LEU	-	expression tag	UNP P0DTC2
B	1242	GLU	-	expression tag	UNP P0DTC2
B	1243	VAL	-	expression tag	UNP P0DTC2
B	1244	LEU	-	expression tag	UNP P0DTC2
B	1245	PHE	-	expression tag	UNP P0DTC2
B	1246	GLN	-	expression tag	UNP P0DTC2
B	1247	GLY	-	expression tag	UNP P0DTC2
B	1248	PRO	-	expression tag	UNP P0DTC2
B	1249	GLY	-	expression tag	UNP P0DTC2
B	1250	HIS	-	expression tag	UNP P0DTC2
B	1251	HIS	-	expression tag	UNP P0DTC2
B	1252	HIS	-	expression tag	UNP P0DTC2
B	1253	HIS	-	expression tag	UNP P0DTC2
B	1254	HIS	-	expression tag	UNP P0DTC2
B	1255	HIS	-	expression tag	UNP P0DTC2
B	1256	HIS	-	expression tag	UNP P0DTC2
B	1257	HIS	-	expression tag	UNP P0DTC2
B	1258	GLY	-	expression tag	UNP P0DTC2
B	1259	SER	-	expression tag	UNP P0DTC2
B	1260	ALA	-	expression tag	UNP P0DTC2
B	1261	TRP	-	expression tag	UNP P0DTC2
B	1262	SER	-	expression tag	UNP P0DTC2
B	1263	HIS	-	expression tag	UNP P0DTC2
B	1264	PRO	-	expression tag	UNP P0DTC2
B	1265	GLN	-	expression tag	UNP P0DTC2
B	1266	PHE	-	expression tag	UNP P0DTC2
B	1267	GLU	-	expression tag	UNP P0DTC2
B	1268	LYS	-	expression tag	UNP P0DTC2

Continued on next page...

Continued from previous page...

Chain	Residue	Modelled	Actual	Comment	Reference
B	1269	GLY	-	expression tag	UNP P0DTC2
B	1270	GLY	-	expression tag	UNP P0DTC2
B	1271	GLY	-	expression tag	UNP P0DTC2
B	1272	SER	-	expression tag	UNP P0DTC2
B	1273	GLY	-	expression tag	UNP P0DTC2
B	1274	GLY	-	expression tag	UNP P0DTC2
B	1275	GLY	-	expression tag	UNP P0DTC2
B	1276	SER	-	expression tag	UNP P0DTC2
B	1277	GLY	-	expression tag	UNP P0DTC2
B	1278	GLY	-	expression tag	UNP P0DTC2
B	1279	SER	-	expression tag	UNP P0DTC2
B	1280	ALA	-	expression tag	UNP P0DTC2
B	1281	TRP	-	expression tag	UNP P0DTC2
B	1282	SER	-	expression tag	UNP P0DTC2
B	1283	HIS	-	expression tag	UNP P0DTC2
B	1284	PRO	-	expression tag	UNP P0DTC2
B	1285	GLN	-	expression tag	UNP P0DTC2
B	1286	PHE	-	expression tag	UNP P0DTC2
B	1287	GLU	-	expression tag	UNP P0DTC2
B	1288	LYS	-	expression tag	UNP P0DTC2
C	682	GLY	ARG	engineered mutation	UNP P0DTC2
C	683	SER	ARG	engineered mutation	UNP P0DTC2
C	685	SER	ARG	engineered mutation	UNP P0DTC2
C	986	PRO	LYS	engineered mutation	UNP P0DTC2
C	987	PRO	VAL	engineered mutation	UNP P0DTC2
C	1209	GLY	-	expression tag	UNP P0DTC2
C	1210	SER	-	expression tag	UNP P0DTC2
C	1211	GLY	-	expression tag	UNP P0DTC2
C	1212	TYR	-	expression tag	UNP P0DTC2
C	1213	ILE	-	expression tag	UNP P0DTC2
C	1214	PRO	-	expression tag	UNP P0DTC2
C	1215	GLU	-	expression tag	UNP P0DTC2
C	1216	ALA	-	expression tag	UNP P0DTC2
C	1217	PRO	-	expression tag	UNP P0DTC2
C	1218	ARG	-	expression tag	UNP P0DTC2
C	1219	ASP	-	expression tag	UNP P0DTC2
C	1220	GLY	-	expression tag	UNP P0DTC2
C	1221	GLN	-	expression tag	UNP P0DTC2
C	1222	ALA	-	expression tag	UNP P0DTC2
C	1223	TYR	-	expression tag	UNP P0DTC2
C	1224	VAL	-	expression tag	UNP P0DTC2
C	1225	ARG	-	expression tag	UNP P0DTC2

Continued on next page...

Continued from previous page...

Chain	Residue	Modelled	Actual	Comment	Reference
C	1226	LYS	-	expression tag	UNP P0DTC2
C	1227	ASP	-	expression tag	UNP P0DTC2
C	1228	GLY	-	expression tag	UNP P0DTC2
C	1229	GLU	-	expression tag	UNP P0DTC2
C	1230	TRP	-	expression tag	UNP P0DTC2
C	1231	VAL	-	expression tag	UNP P0DTC2
C	1232	LEU	-	expression tag	UNP P0DTC2
C	1233	LEU	-	expression tag	UNP P0DTC2
C	1234	SER	-	expression tag	UNP P0DTC2
C	1235	THR	-	expression tag	UNP P0DTC2
C	1236	PHE	-	expression tag	UNP P0DTC2
C	1237	LEU	-	expression tag	UNP P0DTC2
C	1238	GLY	-	expression tag	UNP P0DTC2
C	1239	ARG	-	expression tag	UNP P0DTC2
C	1240	SER	-	expression tag	UNP P0DTC2
C	1241	LEU	-	expression tag	UNP P0DTC2
C	1242	GLU	-	expression tag	UNP P0DTC2
C	1243	VAL	-	expression tag	UNP P0DTC2
C	1244	LEU	-	expression tag	UNP P0DTC2
C	1245	PHE	-	expression tag	UNP P0DTC2
C	1246	GLN	-	expression tag	UNP P0DTC2
C	1247	GLY	-	expression tag	UNP P0DTC2
C	1248	PRO	-	expression tag	UNP P0DTC2
C	1249	GLY	-	expression tag	UNP P0DTC2
C	1250	HIS	-	expression tag	UNP P0DTC2
C	1251	HIS	-	expression tag	UNP P0DTC2
C	1252	HIS	-	expression tag	UNP P0DTC2
C	1253	HIS	-	expression tag	UNP P0DTC2
C	1254	HIS	-	expression tag	UNP P0DTC2
C	1255	HIS	-	expression tag	UNP P0DTC2
C	1256	HIS	-	expression tag	UNP P0DTC2
C	1257	HIS	-	expression tag	UNP P0DTC2
C	1258	GLY	-	expression tag	UNP P0DTC2
C	1259	SER	-	expression tag	UNP P0DTC2
C	1260	ALA	-	expression tag	UNP P0DTC2
C	1261	TRP	-	expression tag	UNP P0DTC2
C	1262	SER	-	expression tag	UNP P0DTC2
C	1263	HIS	-	expression tag	UNP P0DTC2
C	1264	PRO	-	expression tag	UNP P0DTC2
C	1265	GLN	-	expression tag	UNP P0DTC2
C	1266	PHE	-	expression tag	UNP P0DTC2
C	1267	GLU	-	expression tag	UNP P0DTC2

Continued on next page...

Continued from previous page...

Chain	Residue	Modelled	Actual	Comment	Reference
C	1268	LYS	-	expression tag	UNP P0DTC2
C	1269	GLY	-	expression tag	UNP P0DTC2
C	1270	GLY	-	expression tag	UNP P0DTC2
C	1271	GLY	-	expression tag	UNP P0DTC2
C	1272	SER	-	expression tag	UNP P0DTC2
C	1273	GLY	-	expression tag	UNP P0DTC2
C	1274	GLY	-	expression tag	UNP P0DTC2
C	1275	GLY	-	expression tag	UNP P0DTC2
C	1276	SER	-	expression tag	UNP P0DTC2
C	1277	GLY	-	expression tag	UNP P0DTC2
C	1278	GLY	-	expression tag	UNP P0DTC2
C	1279	SER	-	expression tag	UNP P0DTC2
C	1280	ALA	-	expression tag	UNP P0DTC2
C	1281	TRP	-	expression tag	UNP P0DTC2
C	1282	SER	-	expression tag	UNP P0DTC2
C	1283	HIS	-	expression tag	UNP P0DTC2
C	1284	PRO	-	expression tag	UNP P0DTC2
C	1285	GLN	-	expression tag	UNP P0DTC2
C	1286	PHE	-	expression tag	UNP P0DTC2
C	1287	GLU	-	expression tag	UNP P0DTC2
C	1288	LYS	-	expression tag	UNP P0DTC2

- Molecule 2 is a protein called COVOX-384 Fab heavy chain.

Mol	Chain	Residues	Atoms					AltConf	Trace
2	H	228	Total	C	N	O	S	0	0
			1725	1095	289	333	8		

- Molecule 3 is a protein called COVOX-384 Fab light chain.

Mol	Chain	Residues	Atoms					AltConf	Trace
3	L	213	Total	C	N	O	S	0	0
			1625	1016	274	331	4		

- Molecule 4 is an oligosaccharide called 2-acetamido-2-deoxy-beta-D-glucopyranose-(1-4)-2-acetamido-2-deoxy-beta-D-glucopyranose.



Mol	Chain	Residues	Atoms				AltConf	Trace
4	D	2	Total	C	N	O	0	0
			28	16	2	10		
4	E	2	Total	C	N	O	0	0
			28	16	2	10		
4	F	2	Total	C	N	O	0	0
			28	16	2	10		
4	G	2	Total	C	N	O	0	0
			28	16	2	10		
4	I	2	Total	C	N	O	0	0
			28	16	2	10		
4	J	2	Total	C	N	O	0	0
			28	16	2	10		
4	K	2	Total	C	N	O	0	0
			28	16	2	10		
4	M	2	Total	C	N	O	0	0
			28	16	2	10		
4	N	2	Total	C	N	O	0	0
			28	16	2	10		
4	O	2	Total	C	N	O	0	0
			28	16	2	10		
4	P	2	Total	C	N	O	0	0
			28	16	2	10		
4	Q	2	Total	C	N	O	0	0
			28	16	2	10		
4	R	2	Total	C	N	O	0	0
			28	16	2	10		
4	S	2	Total	C	N	O	0	0
			28	16	2	10		
4	T	2	Total	C	N	O	0	0
			28	16	2	10		

- Molecule 5 is 2-acetamido-2-deoxy-beta-D-glucopyranose (CCD ID: NAG) (formula: $C_8H_{15}NO_6$).

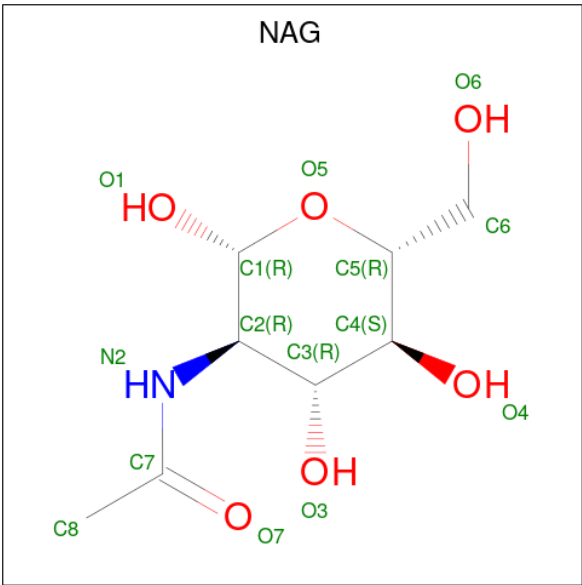

Mol	Chain	Residues	Atoms				AltConf
5	A	1	Total	C	N	O	0
			14	8	1	5	
5	A	1	Total	C	N	O	0
			14	8	1	5	
5	A	1	Total	C	N	O	0
			14	8	1	5	
5	A	1	Total	C	N	O	0
			14	8	1	5	
5	A	1	Total	C	N	O	0
			14	8	1	5	
5	A	1	Total	C	N	O	0
			14	8	1	5	
5	A	1	Total	C	N	O	0
			14	8	1	5	
5	B	1	Total	C	N	O	0
			14	8	1	5	
5	B	1	Total	C	N	O	0
			14	8	1	5	
5	B	1	Total	C	N	O	0
			14	8	1	5	
5	B	1	Total	C	N	O	0
			14	8	1	5	
5	B	1	Total	C	N	O	0
			14	8	1	5	

Continued on next page...

Continued from previous page...

Mol	Chain	Residues	Atoms				AltConf
5	B	1	Total	C	N	O	0
			14	8	1	5	
5	B	1	Total	C	N	O	0
			14	8	1	5	
5	B	1	Total	C	N	O	0
			14	8	1	5	
5	B	1	Total	C	N	O	0
			14	8	1	5	
5	B	1	Total	C	N	O	0
			14	8	1	5	
5	B	1	Total	C	N	O	0
			14	8	1	5	
5	C	1	Total	C	N	O	0
			14	8	1	5	
5	C	1	Total	C	N	O	0
			14	8	1	5	
5	C	1	Total	C	N	O	0
			14	8	1	5	
5	C	1	Total	C	N	O	0
			14	8	1	5	
5	C	1	Total	C	N	O	0
			14	8	1	5	
5	C	1	Total	C	N	O	0
			14	8	1	5	
5	C	1	Total	C	N	O	0
			14	8	1	5	
5	C	1	Total	C	N	O	0
			14	8	1	5	
5	C	1	Total	C	N	O	0
			14	8	1	5	

3 Residue-property plots

These plots are drawn for all protein, RNA, DNA and oligosaccharide chains in the entry. The first graphic for a chain summarises the proportions of the various outlier classes displayed in the second graphic. The second graphic shows the sequence view annotated by issues in geometry and atom inclusion in map density. Residues are color-coded according to the number of geometric quality criteria for which they contain at least one outlier: green = 0, yellow = 1, orange = 2 and red = 3 or more. A red diamond above a residue indicates a poor fit to the EM map for this residue (all-atom inclusion < 40%). Stretches of 2 or more consecutive residues without any outlier are shown as a green connector. Residues present in the sample, but not in the model, are shown in grey.

• Molecule 1: Spike glycoprotein



• Molecule 1: Spike glycoprotein

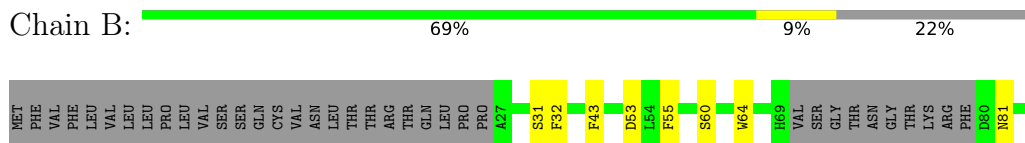

ALA	LYS	HIS	ASN	HIS	ASN	GLU	ASN	GLU	SER	LEU	ILE	LEU	ASP	ALA	GLN	GLU	SER	LEU	GLY	LYS	TYR	GLU	GLN	GLY	SER	GLY	TYR	ILE	PRO	GLU	ALA	PRO	GLY	GLY	ASP	GLY	GLN	ALA	GLY	TYR	VAL	ARG	LYS	ASP	GLY	TRP	VAL	LEU	LEU	SER	THR	PHE	LEU	LEU	ARG	SER	LEU	GLU	VAL	GLU	PHE	GLN	GLY	PRO	GLY	GLY
HIS	HIS	HIS	HIS	HIS	HIS	VAL	ALA	THR	THR	ALA	THR	GLY	VAL	HIS	SER	E1	V2	S25	Y33	Y50	Y51	R52	T57	Y58	Y59	S71	R72	L79	M83	L86	T91	G99	M110	T122	S125	A126	S127	P131	K141	S142	T143	S144	G145	G146	T147	Y157																				

• Molecule 2: COVOX-384 Fab heavy chain

Chain H:  13% 85% 9% 6%

ILE	LEU	PHE	LEU	VAL	ALA	THR	THR	ALA	THR	GLY	VAL	HIS	SER	E1	V2	S25	Y33	Y50	Y51	R52	T57	Y58	Y59	S71	R72	L79	M83	L86	T91	G99	M110	T122	S125	A126	S127	P131	K141	S142	T143	S144	G145	G146	T147	Y157
V164	M167	S168	G169	A170	L171	T172	S173	S184	S185	T195	V196	P197	S198	S199	S200	G202	G203	Q204	T205	H212	S215	K226	S227	C228	ASP	LYS																		

• Molecule 3: COVOX-384 Fab light chain

Chain L:  7% 83% 11% 6%

ILE	LEU	PHE	LEU	VAL	ALA	THR	THR	ALA	THR	GLY	VAL	HIS	SER	D1	I2	Q6	S10	G16	D17	R18	Q27	L33	Q37	L47	V83	Y86	E105	R108	T109	V110	A111	A112	P113	P120	A130	S131	V132	V133	F139	K145	N152	A153	L154																																																																																																																																																																																																																																																																																																																																																																																																																																																																																																																																																																																																																																																																																																																																																																																																																																																																																																																																																																																																																																																																																																																																																																																																																																																																																																																																																																																																																																																																																																																																																																									

• Molecule 4: 2-acetamido-2-deoxy-beta-D-glucopyranose-(1-4)-2-acetamido-2-deoxy-beta-D-glucopyranose

Chain D:  100%

HAG1	HAG2
------	------

• Molecule 4: 2-acetamido-2-deoxy-beta-D-glucopyranose-(1-4)-2-acetamido-2-deoxy-beta-D-glucopyranose

Chain E:  100%

HAG1	HAG2
------	------

• Molecule 4: 2-acetamido-2-deoxy-beta-D-glucopyranose-(1-4)-2-acetamido-2-deoxy-beta-D-glucopyranose

Chain F:  100%

HAG1	HAG2
------	------

- Molecule 4: 2-acetamido-2-deoxy-beta-D-glucopyranose-(1-4)-2-acetamido-2-deoxy-beta-D-glucopyranose

Chain G:  50% 50%



- Molecule 4: 2-acetamido-2-deoxy-beta-D-glucopyranose-(1-4)-2-acetamido-2-deoxy-beta-D-glucopyranose

Chain I:  100%



- Molecule 4: 2-acetamido-2-deoxy-beta-D-glucopyranose-(1-4)-2-acetamido-2-deoxy-beta-D-glucopyranose

Chain J:  100%



- Molecule 4: 2-acetamido-2-deoxy-beta-D-glucopyranose-(1-4)-2-acetamido-2-deoxy-beta-D-glucopyranose

Chain K:  100%



- Molecule 4: 2-acetamido-2-deoxy-beta-D-glucopyranose-(1-4)-2-acetamido-2-deoxy-beta-D-glucopyranose

Chain M:  100%



- Molecule 4: 2-acetamido-2-deoxy-beta-D-glucopyranose-(1-4)-2-acetamido-2-deoxy-beta-D-glucopyranose

Chain N:  50% 50%



- Molecule 4: 2-acetamido-2-deoxy-beta-D-glucopyranose-(1-4)-2-acetamido-2-deoxy-beta-D-glucopyranose

Chain O:  100%



- Molecule 4: 2-acetamido-2-deoxy-beta-D-glucopyranose-(1-4)-2-acetamido-2-deoxy-beta-D-glucopyranose

Chain P:  100%



- Molecule 4: 2-acetamido-2-deoxy-beta-D-glucopyranose-(1-4)-2-acetamido-2-deoxy-beta-D-glucopyranose

Chain Q:  100%



- Molecule 4: 2-acetamido-2-deoxy-beta-D-glucopyranose-(1-4)-2-acetamido-2-deoxy-beta-D-glucopyranose

Chain R:  100%



- Molecule 4: 2-acetamido-2-deoxy-beta-D-glucopyranose-(1-4)-2-acetamido-2-deoxy-beta-D-glucopyranose

Chain S:  100%



- Molecule 4: 2-acetamido-2-deoxy-beta-D-glucopyranose-(1-4)-2-acetamido-2-deoxy-beta-D-glucopyranose

Chain T:  100%



4 Experimental information

Property	Value	Source
EM reconstruction method	SINGLE PARTICLE	Depositor
Imposed symmetry	POINT, C1	Depositor
Number of particles used	73158	Depositor
Resolution determination method	FSC 0.143 CUT-OFF	Depositor
CTF correction method	PHASE FLIPPING AND AMPLITUDE CORRECTION; cryoSPARC implementation.	Depositor
Microscope	FEI TITAN KRIOS	Depositor
Voltage (kV)	300	Depositor
Electron dose ($e^-/\text{\AA}^2$)	47.7	Depositor
Minimum defocus (nm)	Not provided	
Maximum defocus (nm)	Not provided	
Magnification	Not provided	
Image detector	GATAN K2 SUMMIT (4k x 4k)	Depositor
Maximum map value	1.617	Depositor
Minimum map value	-0.861	Depositor
Average map value	0.002	Depositor
Map value standard deviation	0.025	Depositor
Recommended contour level	0.091	Depositor
Map size (\AA)	459.19998, 459.19998, 459.19998	wwPDB
Map dimensions	280, 280, 280	wwPDB
Map angles ($^\circ$)	90.0, 90.0, 90.0	wwPDB
Pixel spacing (\AA)	1.64, 1.64, 1.64	Depositor

5 Model quality [i](#)

5.1 Standard geometry [i](#)

Bond lengths and bond angles in the following residue types are not validated in this section: NAG

The Z score for a bond length (or angle) is the number of standard deviations the observed value is removed from the expected value. A bond length (or angle) with $|Z| > 5$ is considered an outlier worth inspection. RMSZ is the root-mean-square of all Z scores of the bond lengths (or angles).

Mol	Chain	Bond lengths		Bond angles	
		RMSZ	# Z >5	RMSZ	# Z >5
1	A	0.17	0/7999	0.43	0/10885
1	B	0.18	0/7999	0.44	0/10885
1	C	0.17	0/7999	0.43	0/10885
2	H	0.09	0/1768	0.31	0/2406
3	L	0.09	0/1657	0.32	0/2250
All	All	0.16	0/27422	0.42	0/37311

There are no bond length outliers.

There are no bond angle outliers.

There are no chirality outliers.

There are no planarity outliers.

5.2 Too-close contacts [i](#)

In the following table, the Non-H and H(model) columns list the number of non-hydrogen atoms and hydrogen atoms in the chain respectively. The H(added) column lists the number of hydrogen atoms added and optimized by MolProbity. The Clashes column lists the number of clashes within the asymmetric unit, whereas Symm-Clashes lists symmetry-related clashes.

Mol	Chain	Non-H	H(model)	H(added)	Clashes	Symm-Clashes
1	A	7823	0	7626	80	0
1	B	7823	0	7624	79	0
1	C	7823	0	7625	77	0
2	H	1725	0	1698	13	0
3	L	1625	0	1594	12	0
4	D	28	0	25	0	0
4	E	28	0	25	0	0
4	F	28	0	25	0	0

Continued on next page...

Continued from previous page...

Mol	Chain	Non-H	H(model)	H(added)	Clashes	Symm-Clashes
4	G	28	0	25	1	0
4	I	28	0	25	0	0
4	J	28	0	25	0	0
4	K	28	0	25	0	0
4	M	28	0	25	0	0
4	N	28	0	25	1	0
4	O	28	0	25	0	0
4	P	28	0	25	0	0
4	Q	28	0	25	0	0
4	R	28	0	25	0	0
4	S	28	0	25	0	0
4	T	28	0	25	0	0
5	A	126	0	117	0	0
5	B	154	0	143	0	0
5	C	140	0	130	0	0
All	All	27659	0	26932	226	0

The all-atom clashscore is defined as the number of clashes found per 1000 atoms (including hydrogen atoms). The all-atom clashscore for this structure is 4.

All (226) close contacts within the same asymmetric unit are listed below, sorted by their clash magnitude.

Atom-1	Atom-2	Interatomic distance (Å)	Clash overlap (Å)
1:A:1123:SER:OG	1:B:914:ASN:ND2	2.19	0.75
1:B:317:ASN:ND2	1:C:737:ASP:OD2	2.26	0.69
2:H:131:PRO:HB3	2:H:157:TYR:HB3	1.75	0.67
3:L:37:GLN:HB2	3:L:47:LEU:HD11	1.77	0.67
1:C:557:LYS:NZ	1:C:574:ASP:OD2	2.30	0.65
1:B:557:LYS:NZ	1:B:574:ASP:OD2	2.28	0.65
3:L:83:VAL:HG11	3:L:166:GLN:HB2	1.80	0.64
1:A:1028:LYS:O	1:A:1032:CYS:CB	2.46	0.64
3:L:6:GLN:NE2	3:L:86:TYR:O	2.30	0.63
1:B:858:LEU:HD21	1:B:962:LEU:HD23	1.82	0.62
1:C:1028:LYS:O	1:C:1032:CYS:CB	2.49	0.61
1:A:1028:LYS:O	1:A:1032:CYS:HB3	2.00	0.61
1:C:858:LEU:HD21	1:C:962:LEU:HD23	1.82	0.60
1:C:318:PHE:O	1:C:592:PHE:HA	2.00	0.60
1:B:1028:LYS:O	1:B:1032:CYS:CB	2.49	0.60
1:B:64:TRP:HE1	1:B:264:ALA:HB1	1.67	0.59
1:B:898:PHE:HZ	1:B:1050:MET:HE1	1.67	0.59
1:C:1028:LYS:O	1:C:1032:CYS:HB3	2.02	0.59

Continued on next page...

Continued from previous page...

Atom-1	Atom-2	Interatomic distance (Å)	Clash overlap (Å)
3:L:108:ARG:HH12	3:L:111:ALA:HB2	1.67	0.59
1:A:804:GLN:NE2	1:A:935:GLN:OE1	2.28	0.58
1:A:64:TRP:HE1	1:A:264:ALA:HB1	1.68	0.58
1:C:64:TRP:HE1	1:C:264:ALA:HB1	1.68	0.58
1:B:318:PHE:O	1:B:592:PHE:HA	2.03	0.58
1:B:666:ILE:HD11	1:B:672:ALA:HB2	1.86	0.57
1:A:858:LEU:HD21	1:A:962:LEU:HD23	1.87	0.57
1:B:1028:LYS:O	1:B:1032:CYS:HB3	2.04	0.57
1:C:950:ASP:OD2	1:C:954:GLN:NE2	2.33	0.56
1:C:35:GLY:HA3	1:C:56:LEU:HB3	1.89	0.55
1:B:231:ILE:HD12	1:B:233:ILE:HD12	1.89	0.55
2:H:91:THR:HG23	2:H:122:THR:HA	1.89	0.55
1:A:811:LYS:NZ	1:A:820:ASP:OD2	2.39	0.55
1:A:366:SER:HA	1:A:369:TYR:CZ	2.42	0.55
1:B:716:THR:N	1:B:1071:GLN:O	2.34	0.55
1:A:388:ASN:O	1:A:526:GLY:HA3	2.06	0.54
1:A:716:THR:N	1:A:1071:GLN:O	2.32	0.54
2:H:2:VAL:HA	2:H:25:SER:O	2.07	0.54
1:C:366:SER:HA	1:C:369:TYR:CZ	2.43	0.54
1:B:1094:VAL:HG11	1:C:904:TYR:OH	2.07	0.54
1:C:716:THR:N	1:C:1071:GLN:O	2.31	0.54
1:C:726:ILE:HG12	1:C:1061:VAL:HG22	1.90	0.54
2:H:52:ARG:O	2:H:72:ARG:NH1	2.39	0.54
1:B:366:SER:HA	1:B:369:TYR:CZ	2.43	0.53
3:L:120:PRO:HG3	3:L:130:ALA:HB1	1.91	0.53
1:C:126:VAL:H	1:C:172:SER:HB2	1.73	0.53
1:A:1035:GLY:HA3	1:C:1040:VAL:HG21	1.91	0.53
1:C:666:ILE:HD11	1:C:672:ALA:HB2	1.90	0.53
1:A:1039:ARG:HE	1:B:1031:GLU:CD	2.17	0.53
1:C:431:GLY:HA2	1:C:515:PHE:CD2	2.44	0.53
1:C:564:GLN:NE2	1:C:577:ARG:O	2.43	0.52
2:H:33:TYR:CE1	2:H:99:GLY:HA3	2.45	0.52
1:B:81:ASN:O	1:B:239:GLN:NE2	2.29	0.52
3:L:145:LYS:HB3	3:L:197:THR:OG1	2.09	0.52
1:C:31:SER:OG	1:C:60:SER:N	2.43	0.52
1:C:388:ASN:O	1:C:526:GLY:HA3	2.09	0.52
1:A:1094:VAL:HG11	1:B:904:TYR:OH	2.09	0.51
1:B:1091:ARG:NH1	1:B:1120:THR:O	2.43	0.51
1:A:666:ILE:HD11	1:A:672:ALA:HB2	1.91	0.51
1:C:763:LEU:HD22	1:C:1008:VAL:HG21	1.91	0.51
1:A:195:LYS:HE3	1:A:202:LYS:HD2	1.93	0.51

Continued on next page...

Continued from previous page...

Atom-1	Atom-2	Interatomic distance (Å)	Clash overlap (Å)
1:B:396:TYR:HB2	1:B:514:SER:OG	2.10	0.51
1:A:564:GLN:NE2	1:A:577:ARG:O	2.40	0.51
1:A:115:GLN:NE2	1:A:132:GLU:OE2	2.40	0.51
1:A:1031:GLU:CD	1:C:1039:ARG:HE	2.18	0.51
1:B:592:PHE:HZ	1:C:855:PHE:HA	1.76	0.51
1:B:396:TYR:HB2	1:B:514:SER:HG	1.75	0.50
1:B:726:ILE:HG12	1:B:1061:VAL:HG22	1.92	0.50
1:A:704:SER:HB3	1:B:790:LYS:HE2	1.94	0.50
1:A:805:ILE:HG22	1:A:818:ILE:HD12	1.94	0.50
1:A:1103:PHE:HZ	4:G:1:NAG:H62	1.76	0.50
1:A:725:GLU:OE2	1:A:1028:LYS:HE3	2.12	0.49
1:B:31:SER:OG	1:B:60:SER:N	2.46	0.49
3:L:193:ALA:HB2	3:L:208:SER:HB3	1.93	0.49
1:A:521:PRO:HG3	1:A:577:ARG:HH21	1.77	0.49
1:A:722:VAL:HG22	1:A:1065:VAL:HG22	1.94	0.49
1:A:393:THR:HG21	1:A:520:ALA:HB3	1.95	0.49
1:A:1091:ARG:NH1	1:A:1120:THR:O	2.45	0.49
1:A:904:TYR:OH	1:C:1094:VAL:HG11	2.13	0.49
1:B:1002:GLN:NE2	1:C:1005:GLN:OE1	2.42	0.48
1:A:855:PHE:HA	1:C:592:PHE:HZ	1.78	0.48
1:B:89:GLY:HA3	1:B:270:LEU:HD12	1.95	0.48
1:B:388:ASN:O	1:B:526:GLY:HA3	2.13	0.48
3:L:108:ARG:HD2	3:L:171:SER:HB2	1.94	0.48
1:C:366:SER:O	1:C:370:ASN:HB2	2.14	0.48
1:C:725:GLU:OE2	1:C:1028:LYS:HE3	2.13	0.48
1:B:332:ILE:HG23	1:B:362:VAL:HG23	1.95	0.48
1:C:396:TYR:HB2	1:C:514:SER:OG	2.13	0.48
1:A:54:LEU:HA	1:A:271:GLN:O	2.14	0.48
1:A:1102:TRP:HB2	1:A:1135:ASN:ND2	2.29	0.48
1:A:1128:VAL:HG11	1:B:918:GLU:HG2	1.94	0.48
1:B:1039:ARG:HE	1:C:1031:GLU:CD	2.23	0.47
1:A:855:PHE:HA	1:C:592:PHE:CZ	2.49	0.47
1:C:1086:LYS:HD2	1:C:1122:VAL:HG11	1.97	0.47
1:A:431:GLY:HA2	1:A:515:PHE:CD2	2.49	0.47
1:A:1028:LYS:O	1:A:1032:CYS:HB2	2.15	0.47
1:B:731:MET:HB2	1:B:955:ASN:HD21	1.80	0.47
1:A:726:ILE:HG12	1:A:1061:VAL:HG22	1.97	0.47
1:C:401:VAL:HG22	1:C:509:ARG:HG2	1.97	0.47
1:C:431:GLY:HA2	1:C:515:PHE:HD2	1.79	0.47
1:A:203:ILE:HB	1:A:227:VAL:HB	1.96	0.46
1:B:393:THR:OG1	1:B:516:GLU:HG3	2.14	0.46

Continued on next page...

Continued from previous page...

Atom-1	Atom-2	Interatomic distance (Å)	Clash overlap (Å)
1:C:203:ILE:HB	1:C:227:VAL:HB	1.97	0.46
1:B:722:VAL:HA	1:B:1064:HIS:O	2.15	0.46
1:B:805:ILE:HG22	1:B:818:ILE:HD12	1.96	0.46
1:B:858:LEU:HD23	1:B:959:LEU:HD22	1.97	0.46
1:A:547:THR:O	1:B:978:ASN:ND2	2.47	0.46
1:B:726:ILE:HD13	1:B:945:LEU:HD13	1.97	0.46
3:L:120:PRO:HD3	3:L:132:VAL:HG22	1.97	0.46
1:A:224:GLU:HB2	1:C:562:PHE:CE2	2.51	0.46
1:A:898:PHE:HZ	1:A:1050:MET:HE1	1.81	0.46
1:A:562:PHE:CE2	1:B:224:GLU:HB2	2.51	0.46
1:C:805:ILE:HG22	1:C:818:ILE:HD12	1.98	0.46
1:C:195:LYS:HE3	1:C:202:LYS:HD2	1.98	0.46
1:A:611:LEU:HD22	1:A:666:ILE:HG23	1.98	0.46
1:A:1030:SER:HB3	1:C:1041:ASP:HB2	1.98	0.46
1:C:374:PHE:HA	1:C:436:TRP:HB3	1.98	0.46
3:L:2:ILE:HG12	3:L:27:GLN:HB2	1.97	0.46
1:B:366:SER:O	1:B:370:ASN:HB2	2.16	0.45
1:C:811:LYS:NZ	1:C:820:ASP:OD2	2.48	0.45
1:B:1145:LEU:HD21	1:C:1145:LEU:HD12	1.99	0.45
1:B:276:LEU:O	1:B:288:ALA:HA	2.16	0.45
1:C:903:ALA:HB1	1:C:913:GLN:HB2	1.98	0.45
1:B:811:LYS:NZ	1:B:820:ASP:OD2	2.48	0.45
1:C:1102:TRP:HB2	1:C:1135:ASN:ND2	2.31	0.45
1:B:592:PHE:CZ	1:C:855:PHE:HA	2.50	0.45
1:B:1102:TRP:CZ2	1:B:1133:VAL:HG21	2.52	0.45
1:A:1086:LYS:HD2	1:A:1122:VAL:HG11	1.99	0.45
1:A:332:ILE:HG23	1:A:362:VAL:HG23	1.98	0.45
1:B:725:GLU:OE2	1:B:1028:LYS:HE3	2.16	0.45
1:C:578:ASP:HB3	1:C:581:THR:O	2.16	0.45
2:H:71:SER:O	2:H:79:LEU:HD12	2.17	0.45
1:B:726:ILE:HG22	1:B:948:LEU:HD13	1.98	0.45
1:C:393:THR:OG1	1:C:516:GLU:HG3	2.17	0.45
1:B:1123:SER:OG	1:C:914:ASN:ND2	2.49	0.45
1:C:327:VAL:HB	1:C:531:THR:HG23	1.99	0.45
1:B:578:ASP:HB3	1:B:581:THR:O	2.17	0.44
1:B:1103:PHE:HZ	4:N:1:NAG:H62	1.81	0.44
1:C:905:ARG:HD2	1:C:1049:LEU:O	2.17	0.44
1:A:720:ILE:HG13	1:A:923:ILE:HG23	1.99	0.44
1:B:733:LYS:NZ	1:B:775:ASP:OD2	2.31	0.44
1:C:898:PHE:HZ	1:C:1050:MET:HE1	1.82	0.44
1:B:1028:LYS:O	1:B:1032:CYS:HB2	2.16	0.44

Continued on next page...

Continued from previous page...

Atom-1	Atom-2	Interatomic distance (Å)	Clash overlap (Å)
1:A:431:GLY:HA2	1:A:515:PHE:HD2	1.82	0.44
1:A:521:PRO:HG3	1:A:577:ARG:NH2	2.32	0.44
1:C:611:LEU:HD22	1:C:666:ILE:HG23	2.00	0.44
1:C:714:ILE:HD12	1:C:1096:VAL:HG11	1.99	0.44
1:A:189:LEU:HB2	1:A:210:ILE:HD13	2.00	0.44
1:A:722:VAL:HA	1:A:1064:HIS:O	2.18	0.44
1:A:396:TYR:CZ	1:B:230:PRO:HG3	2.53	0.44
1:A:401:VAL:HG22	1:A:509:ARG:HG2	2.00	0.44
1:B:195:LYS:HE3	1:B:202:LYS:HD2	1.99	0.44
2:H:52:ARG:HD2	2:H:57:THR:HG23	1.99	0.44
2:H:226:LYS:O	2:H:228:CYS:N	2.49	0.44
1:A:715:PRO:HA	1:A:1071:GLN:O	2.18	0.43
1:B:498:GLN:N	1:B:501:ASN:OD1	2.44	0.43
1:A:918:GLU:HG2	1:C:1128:VAL:HG11	2.00	0.43
1:B:363:ALA:O	1:B:527:PRO:HD3	2.18	0.43
1:C:715:PRO:HA	1:C:1071:GLN:O	2.18	0.43
1:C:1091:ARG:NH1	1:C:1120:THR:O	2.51	0.43
1:C:1073:LYS:HB2	1:C:1075:PHE:CE2	2.53	0.43
1:A:930:ALA:O	1:A:934:ILE:HG12	2.18	0.43
1:B:611:LEU:HD22	1:B:666:ILE:HG23	2.00	0.43
1:A:126:VAL:H	1:A:172:SER:HB2	1.84	0.43
1:C:391:CYS:HB3	1:C:522:ALA:HB1	2.01	0.43
1:A:1005:GLN:OE1	1:C:1002:GLN:NE2	2.49	0.43
1:B:43:PHE:CE1	1:B:283:GLY:HA3	2.53	0.43
1:B:905:ARG:HD2	1:B:1049:LEU:O	2.18	0.43
1:C:1028:LYS:O	1:C:1032:CYS:HB2	2.19	0.43
1:B:447:GLY:HA2	1:B:498:GLN:HG2	2.00	0.43
1:C:189:LEU:HB2	1:C:210:ILE:HD13	2.00	0.43
1:C:447:GLY:HA2	1:C:498:GLN:HG2	2.01	0.43
1:A:578:ASP:HB3	1:A:581:THR:O	2.18	0.42
1:A:31:SER:OG	1:A:60:SER:N	2.51	0.42
1:A:328:ARG:HD2	1:A:533:LEU:HD12	2.00	0.42
1:B:711:SER:O	1:C:897:PRO:HD3	2.19	0.42
1:A:396:TYR:HE2	1:B:200:TYR:HE2	1.67	0.42
1:C:418:ILE:HA	1:C:422:ASN:HB2	2.01	0.42
1:B:704:SER:HB3	1:C:790:LYS:HE2	2.01	0.42
1:C:363:ALA:O	1:C:527:PRO:HD3	2.19	0.42
1:A:770:ILE:O	1:A:774:GLN:HG2	2.20	0.42
1:A:905:ARG:HD2	1:A:1049:LEU:O	2.19	0.42
1:B:1086:LYS:HD2	1:B:1122:VAL:HG11	2.01	0.42
1:C:930:ALA:O	1:C:934:ILE:HG12	2.19	0.42

Continued on next page...

Continued from previous page...

Atom-1	Atom-2	Interatomic distance (Å)	Clash overlap (Å)
1:A:396:TYR:HB2	1:A:514:SER:OG	2.20	0.42
2:H:52:ARG:HB2	2:H:57:THR:OG1	2.20	0.42
1:B:417:LYS:HD3	1:B:417:LYS:HA	1.92	0.42
1:A:350:VAL:HA	1:A:400:PHE:HB2	2.02	0.42
1:A:567:ARG:HH12	1:B:976:VAL:HG21	1.85	0.42
1:C:276:LEU:O	1:C:288:ALA:HA	2.20	0.42
1:A:894:LEU:HD22	1:C:1072:GLU:HG2	2.01	0.41
1:B:770:ILE:O	1:B:774:GLN:HG2	2.20	0.41
1:A:447:GLY:HA2	1:A:498:GLN:HG2	2.02	0.41
1:B:403:ARG:HH22	1:C:372:ALA:HB1	1.84	0.41
1:B:714:ILE:HD12	1:B:1096:VAL:HG11	2.01	0.41
1:A:276:LEU:O	1:A:288:ALA:HA	2.20	0.41
1:B:722:VAL:HG22	1:B:1065:VAL:HG22	2.01	0.41
1:C:358:ILE:HB	1:C:395:VAL:HB	2.03	0.41
1:A:310:LYS:HG3	1:A:600:PRO:HA	2.02	0.41
1:A:516:GLU:HG3	1:A:516:GLU:O	2.20	0.41
1:A:1002:GLN:NE2	1:B:1005:GLN:OE1	2.49	0.41
1:B:826:VAL:HB	1:B:1057:PRO:HG2	2.02	0.41
1:A:1145:LEU:HD21	1:B:1145:LEU:HD12	2.02	0.41
1:B:393:THR:HG21	1:B:520:ALA:HB3	2.01	0.41
1:C:516:GLU:HG3	1:C:516:GLU:O	2.20	0.41
1:B:53:ASP:HB3	1:B:55:PHE:CE2	2.56	0.41
1:A:327:VAL:HB	1:A:531:THR:HG23	2.03	0.41
1:A:393:THR:OG1	1:A:516:GLU:HG3	2.20	0.41
1:B:483:VAL:HA	2:H:59:TYR:CZ	2.56	0.41
1:C:64:TRP:HE1	1:C:264:ALA:CB	2.33	0.41
1:C:299:THR:HA	1:C:315:THR:HG21	2.02	0.41
3:L:113:PRO:HB3	3:L:139:PHE:HB3	2.02	0.41
1:B:516:GLU:HG3	1:B:516:GLU:O	2.21	0.41
2:H:212:HIS:ND1	2:H:215:SER:OG	2.46	0.41
1:A:30:ASN:OD1	1:A:59:PHE:HA	2.21	0.40
1:A:418:ILE:HA	1:A:422:ASN:HB2	2.03	0.40
1:C:53:ASP:HB3	1:C:55:PHE:CE2	2.56	0.40
1:C:722:VAL:HG22	1:C:1065:VAL:HG22	2.02	0.40
1:A:546:LEU:HD21	1:A:573:THR:OG1	2.21	0.40
1:B:715:PRO:HA	1:B:1071:GLN:O	2.21	0.40
1:B:440:ASN:OD1	1:B:440:ASN:N	2.55	0.40
1:B:521:PRO:HG3	1:B:577:ARG:NH2	2.36	0.40
2:H:50:TYR:CD1	2:H:59:TYR:HD2	2.39	0.40
1:A:363:ALA:O	1:A:527:PRO:HD3	2.21	0.40
1:A:599:THR:HB	1:A:608:VAL:HG12	2.03	0.40

Continued on next page...

Continued from previous page...

Atom-1	Atom-2	Interatomic distance (Å)	Clash overlap (Å)
1:A:1145:LEU:HD12	1:C:1145:LEU:HD21	2.04	0.40
2:H:83:MET:HB3	2:H:86:LEU:HD21	2.03	0.40
3:L:183:LYS:NZ	3:L:187:GLU:OE2	2.42	0.40

There are no symmetry-related clashes.

5.3 Torsion angles [i](#)

5.3.1 Protein backbone [i](#)

In the following table, the Percentiles column shows the percent Ramachandran outliers of the chain as a percentile score with respect to all PDB entries followed by that with respect to all EM entries.

The Analysed column shows the number of residues for which the backbone conformation was analysed, and the total number of residues.

Mol	Chain	Analysed	Favoured	Allowed	Outliers	Percentiles	
1	A	986/1288 (77%)	950 (96%)	34 (3%)	2 (0%)	44	75
1	B	986/1288 (77%)	950 (96%)	34 (3%)	2 (0%)	44	75
1	C	986/1288 (77%)	950 (96%)	33 (3%)	3 (0%)	37	68
2	H	226/243 (93%)	218 (96%)	8 (4%)	0	100	100
3	L	211/227 (93%)	201 (95%)	10 (5%)	0	100	100
All	All	3395/4334 (78%)	3269 (96%)	119 (4%)	7 (0%)	45	75

All (7) Ramachandran outliers are listed below:

Mol	Chain	Res	Type
1	C	591	SER
1	A	32	PHE
1	A	123	ALA
1	B	32	PHE
1	B	123	ALA
1	C	32	PHE
1	C	123	ALA

5.3.2 Protein sidechains ⓘ

In the following table, the Percentiles column shows the percent sidechain outliers of the chain as a percentile score with respect to all PDB entries followed by that with respect to all EM entries.

The Analysed column shows the number of residues for which the sidechain conformation was analysed, and the total number of residues.

Mol	Chain	Analysed	Rotameric	Outliers	Percentiles	
1	A	876/1113 (79%)	874 (100%)	2 (0%)	92	97
1	B	876/1113 (79%)	874 (100%)	2 (0%)	92	97
1	C	876/1113 (79%)	875 (100%)	1 (0%)	92	97
2	H	193/205 (94%)	191 (99%)	2 (1%)	73	84
3	L	185/196 (94%)	183 (99%)	2 (1%)	70	83
All	All	3006/3740 (80%)	2997 (100%)	9 (0%)	90	96

All (9) residues with a non-rotameric sidechain are listed below:

Mol	Chain	Res	Type
1	A	386	LYS
1	A	483	VAL
1	B	386	LYS
1	B	483	VAL
1	C	483	VAL
2	H	110	ASN
2	H	228	CYS
3	L	33	LEU
3	L	105	GLU

Sometimes sidechains can be flipped to improve hydrogen bonding and reduce clashes. All (23) such sidechains are listed below:

Mol	Chain	Res	Type
1	A	134	GLN
1	A	211	ASN
1	A	360	ASN
1	A	675	GLN
1	A	690	GLN
1	A	926	GLN
1	A	1010	GLN
1	A	1058	HIS
1	A	1071	GLN

Continued on next page...

Continued from previous page...

Mol	Chain	Res	Type
1	A	1088	HIS
1	B	134	GLN
1	B	196	ASN
1	B	317	ASN
1	B	519	HIS
1	B	536	ASN
1	B	613	GLN
1	B	914	ASN
1	B	1071	GLN
1	C	134	GLN
1	C	690	GLN
1	C	1058	HIS
1	C	1088	HIS
3	L	199	GLN

5.3.3 RNA ⓘ

There are no RNA molecules in this entry.

5.4 Non-standard residues in protein, DNA, RNA chains ⓘ

There are no non-standard protein/DNA/RNA residues in this entry.

5.5 Carbohydrates ⓘ

30 monosaccharides are modelled in this entry.

In the following table, the Counts columns list the number of bonds (or angles) for which Mogul statistics could be retrieved, the number of bonds (or angles) that are observed in the model and the number of bonds (or angles) that are defined in the Chemical Component Dictionary. The Link column lists molecule types, if any, to which the group is linked. The Z score for a bond length (or angle) is the number of standard deviations the observed value is removed from the expected value. A bond length (or angle) with $|Z| > 2$ is considered an outlier worth inspection. RMSZ is the root-mean-square of all Z scores of the bond lengths (or angles).

Mol	Type	Chain	Res	Link	Bond lengths			Bond angles		
					Counts	RMSZ	$\# Z > 2$	Counts	RMSZ	$\# Z > 2$
4	NAG	D	1	1,4	14,14,15	0.25	0	17,19,21	0.55	0
4	NAG	D	2	4	14,14,15	0.30	0	17,19,21	0.58	0
4	NAG	E	1	1,4	14,14,15	0.16	0	17,19,21	0.55	0
4	NAG	E	2	4	14,14,15	0.29	0	17,19,21	0.55	0
4	NAG	F	1	1,4	14,14,15	0.14	0	17,19,21	0.53	0

Mol	Type	Chain	Res	Link	Bond lengths			Bond angles		
					Counts	RMSZ	# Z > 2	Counts	RMSZ	# Z > 2
4	NAG	F	2	4	14,14,15	0.30	0	17,19,21	0.54	0
4	NAG	G	1	1,4	14,14,15	0.17	0	17,19,21	0.51	0
4	NAG	G	2	4	14,14,15	0.35	0	17,19,21	0.54	0
4	NAG	I	1	1,4	14,14,15	0.20	0	17,19,21	0.54	0
4	NAG	I	2	4	14,14,15	0.37	0	17,19,21	0.55	0
4	NAG	J	1	1,4	14,14,15	0.22	0	17,19,21	0.55	0
4	NAG	J	2	4	14,14,15	0.25	0	17,19,21	0.60	0
4	NAG	K	1	1,4	14,14,15	0.19	0	17,19,21	0.55	0
4	NAG	K	2	4	14,14,15	0.30	0	17,19,21	0.54	0
4	NAG	M	1	1,4	14,14,15	0.14	0	17,19,21	0.54	0
4	NAG	M	2	4	14,14,15	0.30	0	17,19,21	0.54	0
4	NAG	N	1	1,4	14,14,15	0.17	0	17,19,21	0.50	0
4	NAG	N	2	4	14,14,15	0.36	0	17,19,21	0.54	0
4	NAG	O	1	1,4	14,14,15	0.20	0	17,19,21	0.56	0
4	NAG	O	2	4	14,14,15	0.34	0	17,19,21	0.56	0
4	NAG	P	1	1,4	14,14,15	0.28	0	17,19,21	0.57	0
4	NAG	P	2	4	14,14,15	0.30	0	17,19,21	0.59	0
4	NAG	Q	1	1,4	14,14,15	0.16	0	17,19,21	0.56	0
4	NAG	Q	2	4	14,14,15	0.27	0	17,19,21	0.55	0
4	NAG	R	1	1,4	14,14,15	0.15	0	17,19,21	0.54	0
4	NAG	R	2	4	14,14,15	0.30	0	17,19,21	0.55	0
4	NAG	S	1	1,4	14,14,15	0.18	0	17,19,21	0.50	0
4	NAG	S	2	4	14,14,15	0.32	0	17,19,21	0.53	0
4	NAG	T	1	1,4	14,14,15	0.22	0	17,19,21	0.55	0
4	NAG	T	2	4	14,14,15	0.33	0	17,19,21	0.56	0

In the following table, the Chirals column lists the number of chiral outliers, the number of chiral centers analysed, the number of these observed in the model and the number defined in the Chemical Component Dictionary. Similar counts are reported in the Torsion and Rings columns. '-' means no outliers of that kind were identified.

Mol	Type	Chain	Res	Link	Chirals	Torsions	Rings
4	NAG	D	1	1,4	-	2/6/23/26	0/1/1/1
4	NAG	D	2	4	-	1/6/23/26	0/1/1/1
4	NAG	E	1	1,4	-	2/6/23/26	0/1/1/1
4	NAG	E	2	4	-	0/6/23/26	0/1/1/1
4	NAG	F	1	1,4	-	2/6/23/26	0/1/1/1
4	NAG	F	2	4	-	2/6/23/26	0/1/1/1
4	NAG	G	1	1,4	-	0/6/23/26	0/1/1/1
4	NAG	G	2	4	-	2/6/23/26	0/1/1/1
4	NAG	I	1	1,4	-	2/6/23/26	0/1/1/1

Continued on next page...

Continued from previous page...

Mol	Type	Chain	Res	Link	Chirals	Torsions	Rings
4	NAG	I	2	4	-	0/6/23/26	0/1/1/1
4	NAG	J	1	1,4	-	1/6/23/26	0/1/1/1
4	NAG	J	2	4	-	0/6/23/26	0/1/1/1
4	NAG	K	1	1,4	-	1/6/23/26	0/1/1/1
4	NAG	K	2	4	-	2/6/23/26	0/1/1/1
4	NAG	M	1	1,4	-	2/6/23/26	0/1/1/1
4	NAG	M	2	4	-	2/6/23/26	0/1/1/1
4	NAG	N	1	1,4	-	0/6/23/26	0/1/1/1
4	NAG	N	2	4	-	2/6/23/26	0/1/1/1
4	NAG	O	1	1,4	-	1/6/23/26	0/1/1/1
4	NAG	O	2	4	-	0/6/23/26	0/1/1/1
4	NAG	P	1	1,4	-	2/6/23/26	0/1/1/1
4	NAG	P	2	4	-	2/6/23/26	0/1/1/1
4	NAG	Q	1	1,4	-	2/6/23/26	0/1/1/1
4	NAG	Q	2	4	-	2/6/23/26	0/1/1/1
4	NAG	R	1	1,4	-	0/6/23/26	0/1/1/1
4	NAG	R	2	4	-	1/6/23/26	0/1/1/1
4	NAG	S	1	1,4	-	0/6/23/26	0/1/1/1
4	NAG	S	2	4	-	2/6/23/26	0/1/1/1
4	NAG	T	1	1,4	-	0/6/23/26	0/1/1/1
4	NAG	T	2	4	-	0/6/23/26	0/1/1/1

There are no bond length outliers.

There are no bond angle outliers.

There are no chirality outliers.

All (35) torsion outliers are listed below:

Mol	Chain	Res	Type	Atoms
4	P	1	NAG	O5-C5-C6-O6
4	S	2	NAG	C4-C5-C6-O6
4	S	2	NAG	O5-C5-C6-O6
4	P	1	NAG	C4-C5-C6-O6
4	E	1	NAG	O5-C5-C6-O6
4	G	2	NAG	C4-C5-C6-O6
4	K	2	NAG	C4-C5-C6-O6
4	N	2	NAG	C4-C5-C6-O6
4	P	2	NAG	C4-C5-C6-O6
4	Q	2	NAG	C4-C5-C6-O6
4	I	1	NAG	O5-C5-C6-O6

Continued on next page...

Continued from previous page...

Mol	Chain	Res	Type	Atoms
4	D	1	NAG	O5-C5-C6-O6
4	G	2	NAG	O5-C5-C6-O6
4	F	1	NAG	O5-C5-C6-O6
4	N	2	NAG	O5-C5-C6-O6
4	Q	1	NAG	O5-C5-C6-O6
4	E	1	NAG	C4-C5-C6-O6
4	K	2	NAG	O5-C5-C6-O6
4	M	1	NAG	O5-C5-C6-O6
4	P	2	NAG	O5-C5-C6-O6
4	Q	2	NAG	O5-C5-C6-O6
4	I	1	NAG	C4-C5-C6-O6
4	F	2	NAG	C4-C5-C6-O6
4	D	1	NAG	C4-C5-C6-O6
4	Q	1	NAG	C4-C5-C6-O6
4	F	1	NAG	C4-C5-C6-O6
4	M	2	NAG	C4-C5-C6-O6
4	F	2	NAG	O5-C5-C6-O6
4	M	1	NAG	C4-C5-C6-O6
4	M	2	NAG	O5-C5-C6-O6
4	O	1	NAG	O5-C5-C6-O6
4	D	2	NAG	C4-C5-C6-O6
4	J	1	NAG	O5-C5-C6-O6
4	K	1	NAG	O5-C5-C6-O6
4	R	2	NAG	C4-C5-C6-O6

There are no ring outliers.

2 monomers are involved in 2 short contacts:

Mol	Chain	Res	Type	Clashes	Symm-Clashes
4	G	1	NAG	1	0
4	N	1	NAG	1	0

The following is a two-dimensional graphical depiction of Mogul quality analysis of bond lengths, bond angles, torsion angles, and ring geometry for oligosaccharide.

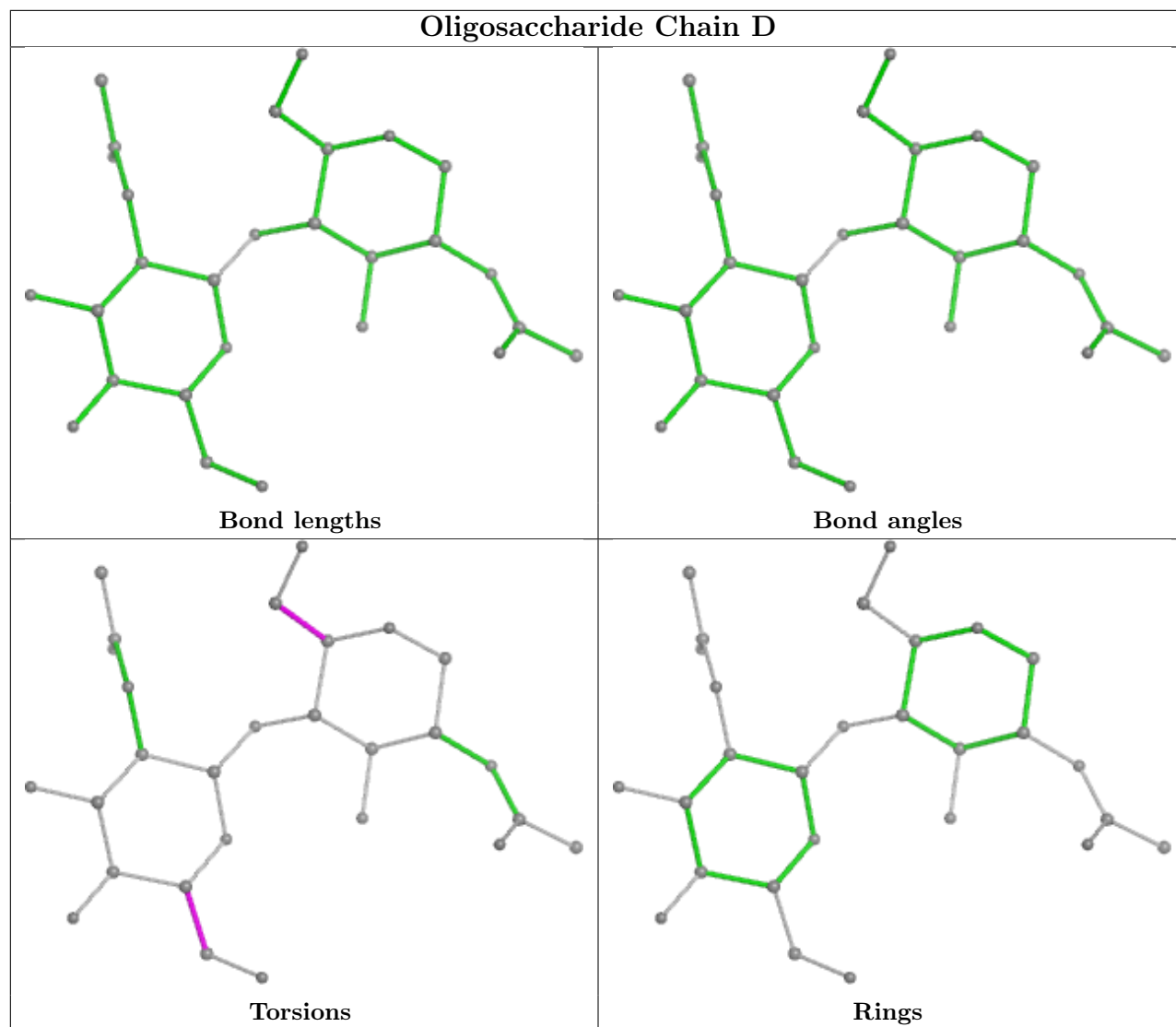

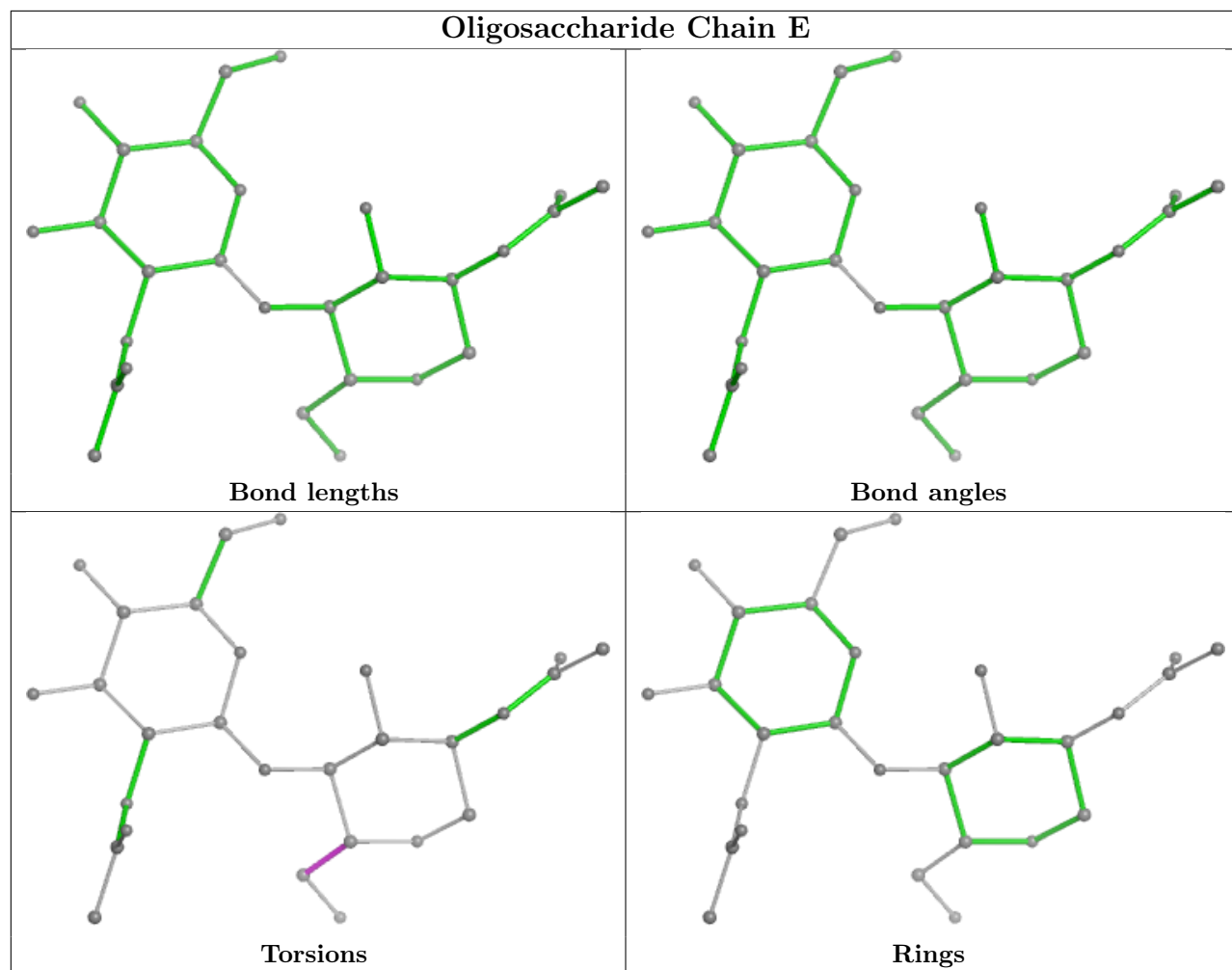

Oligosaccharide Chain F

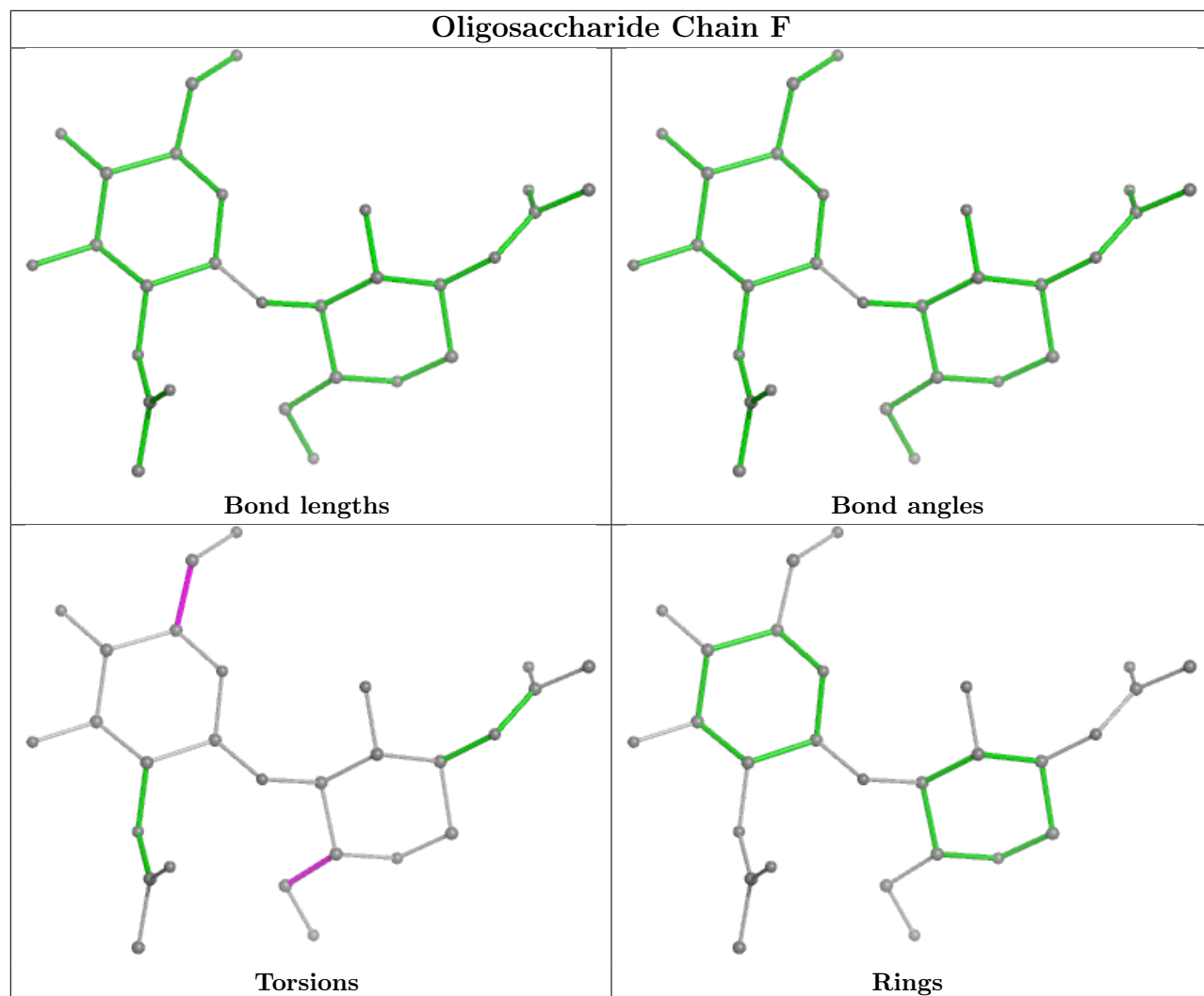

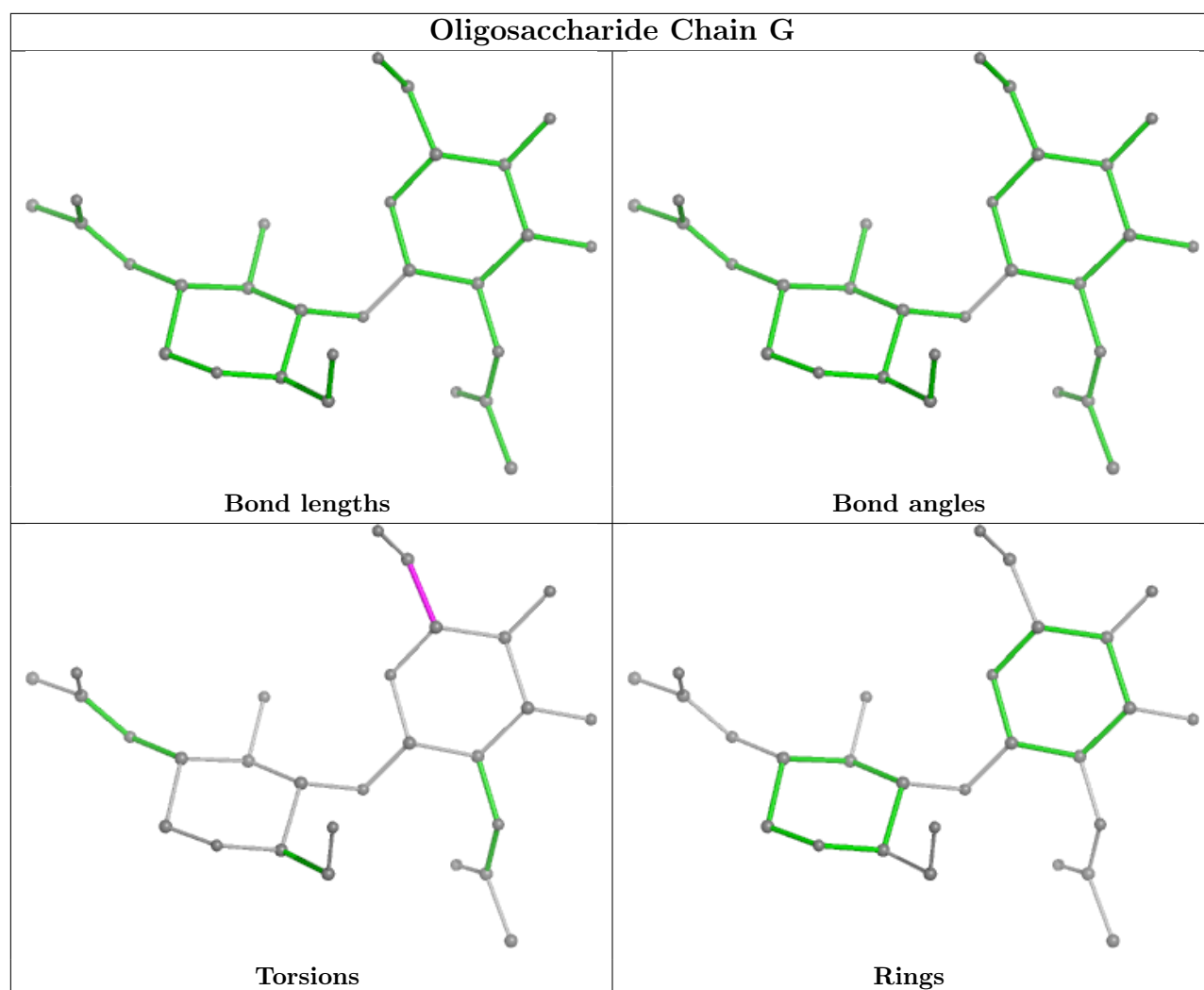

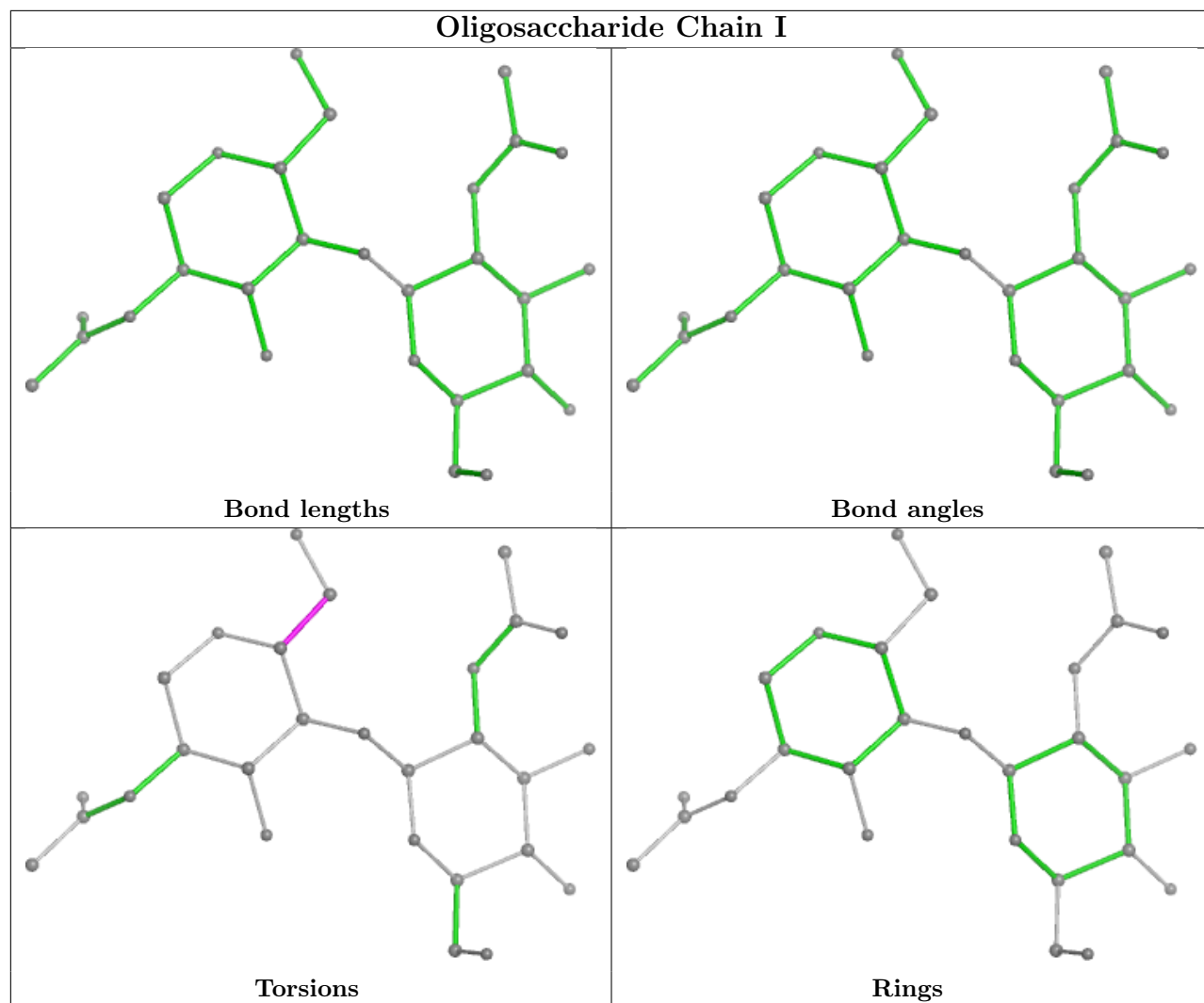

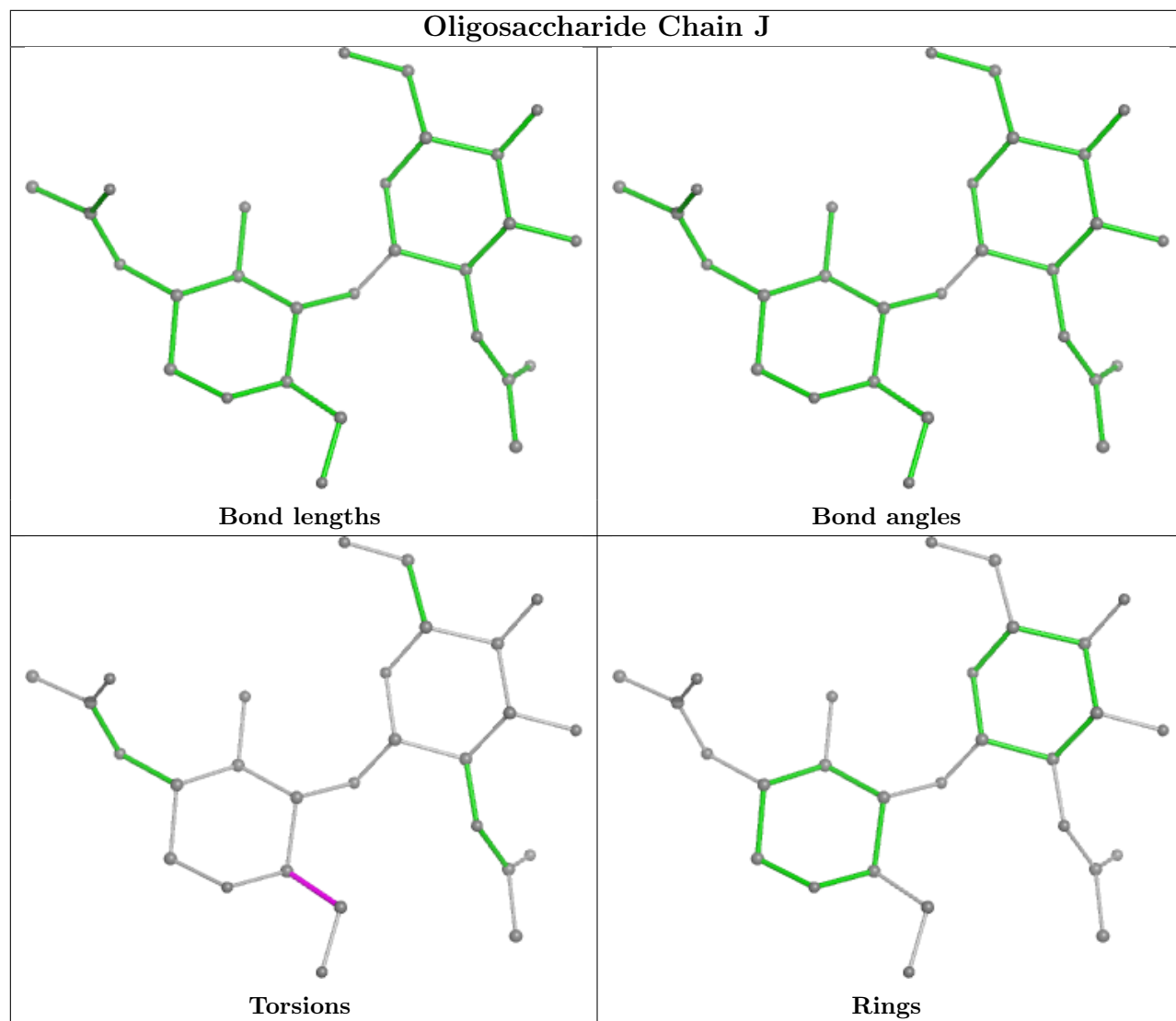

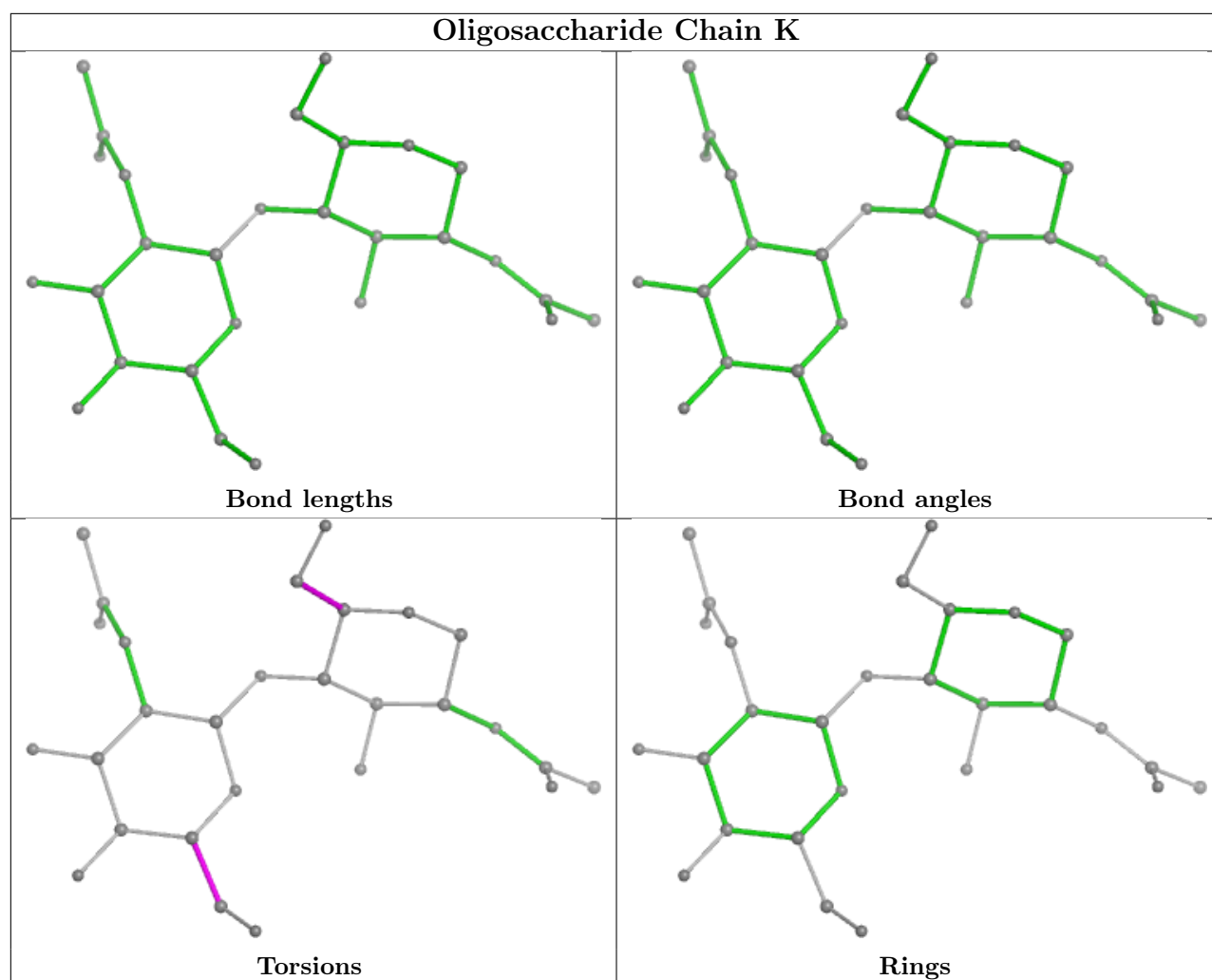

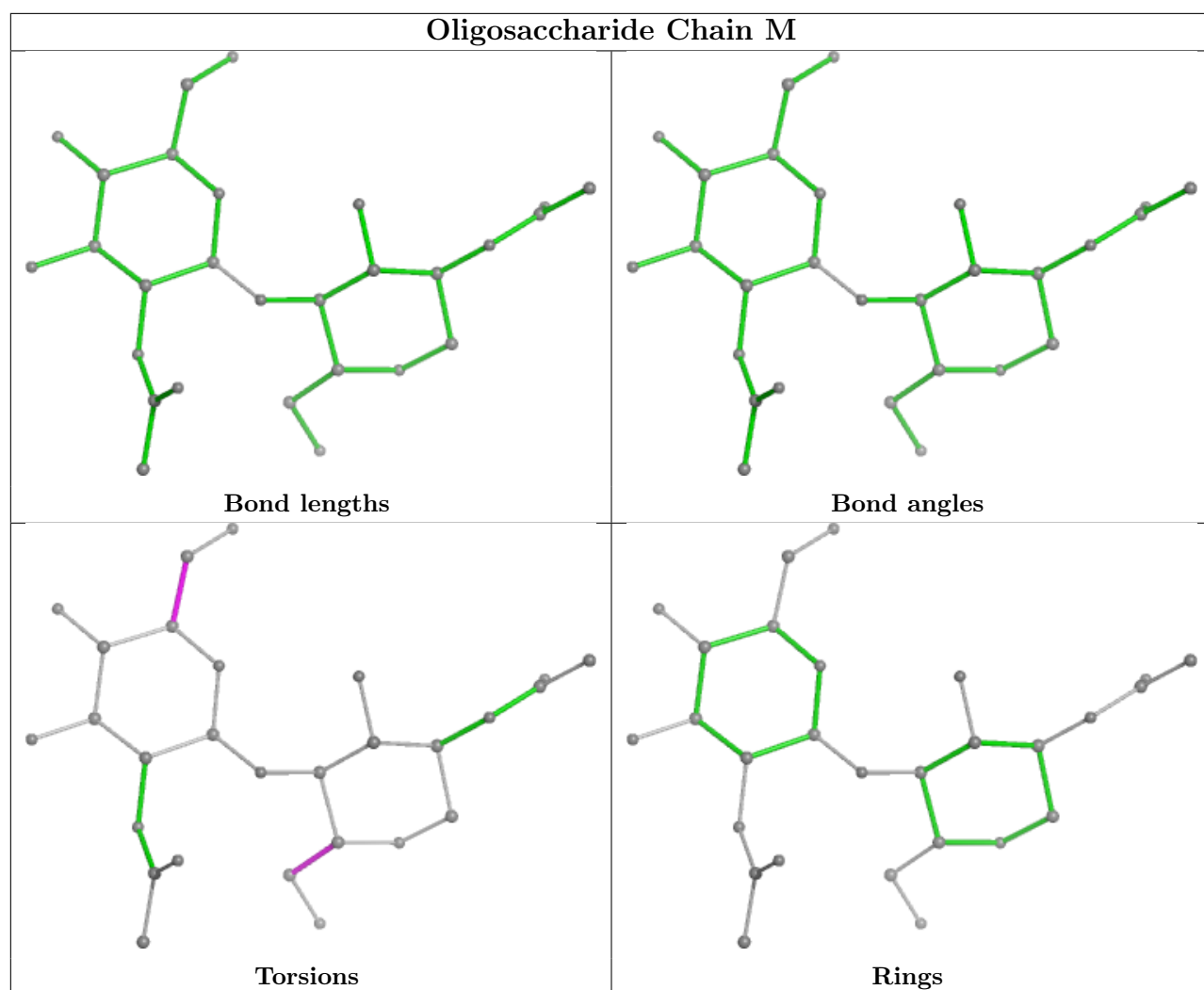

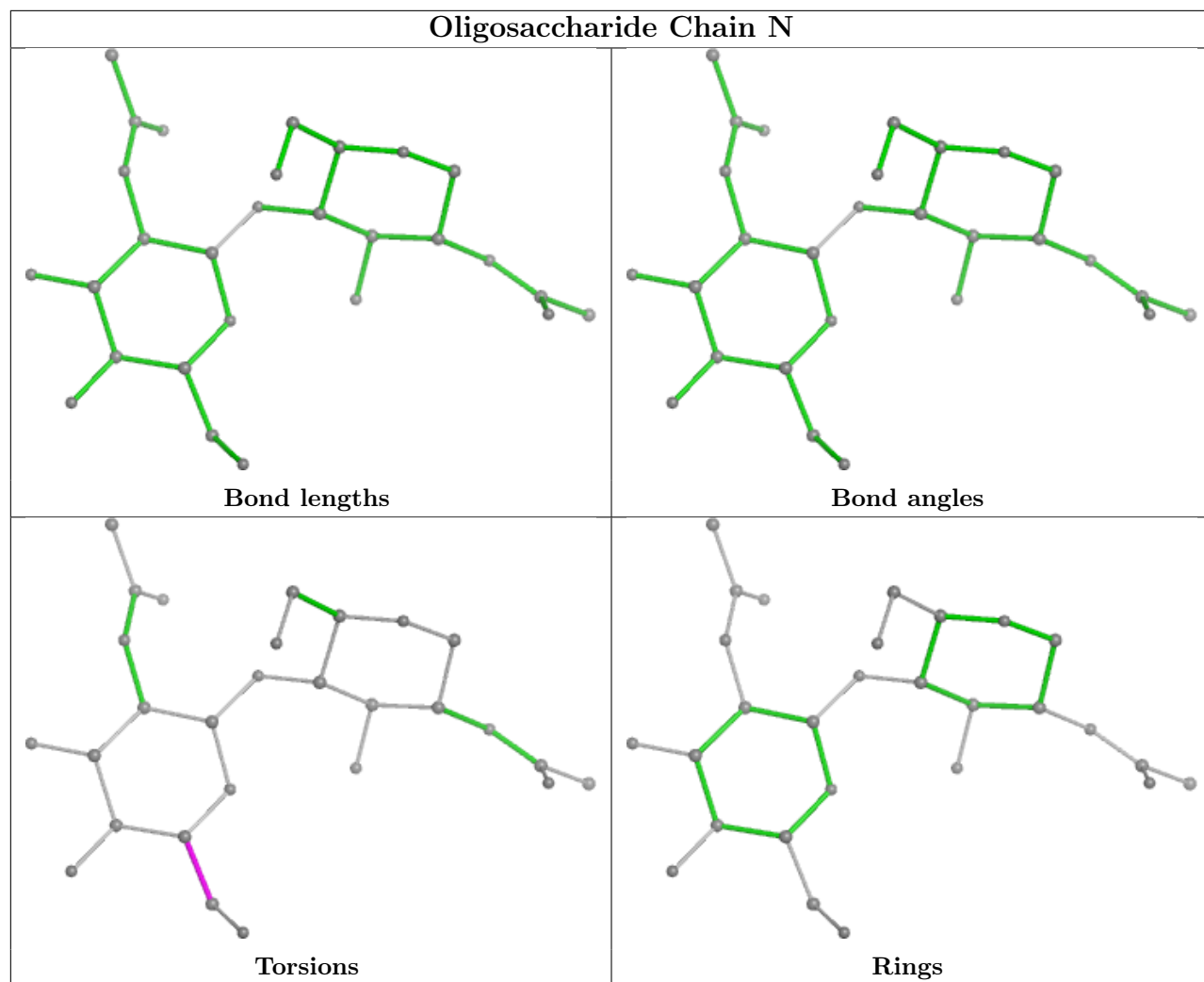

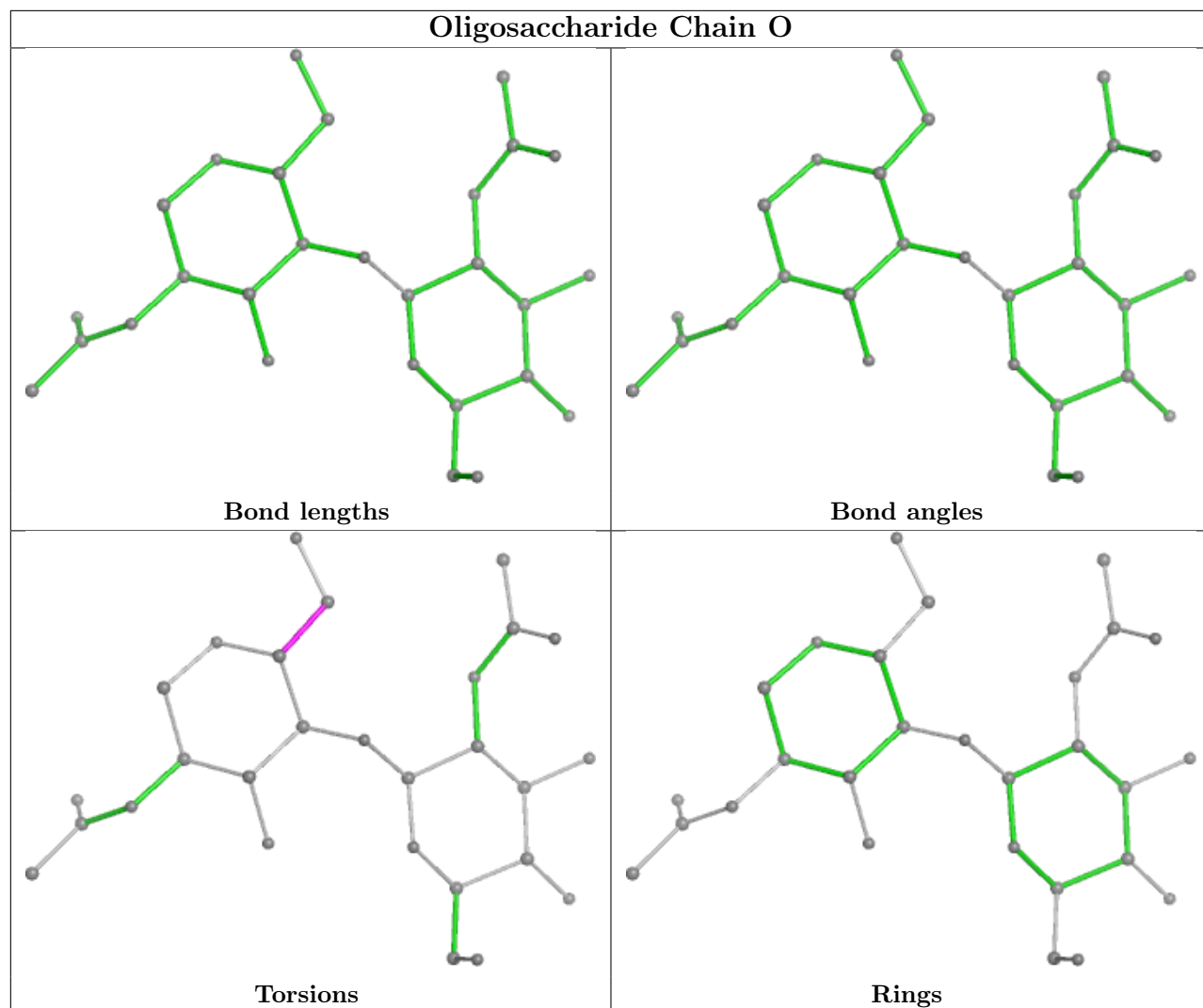

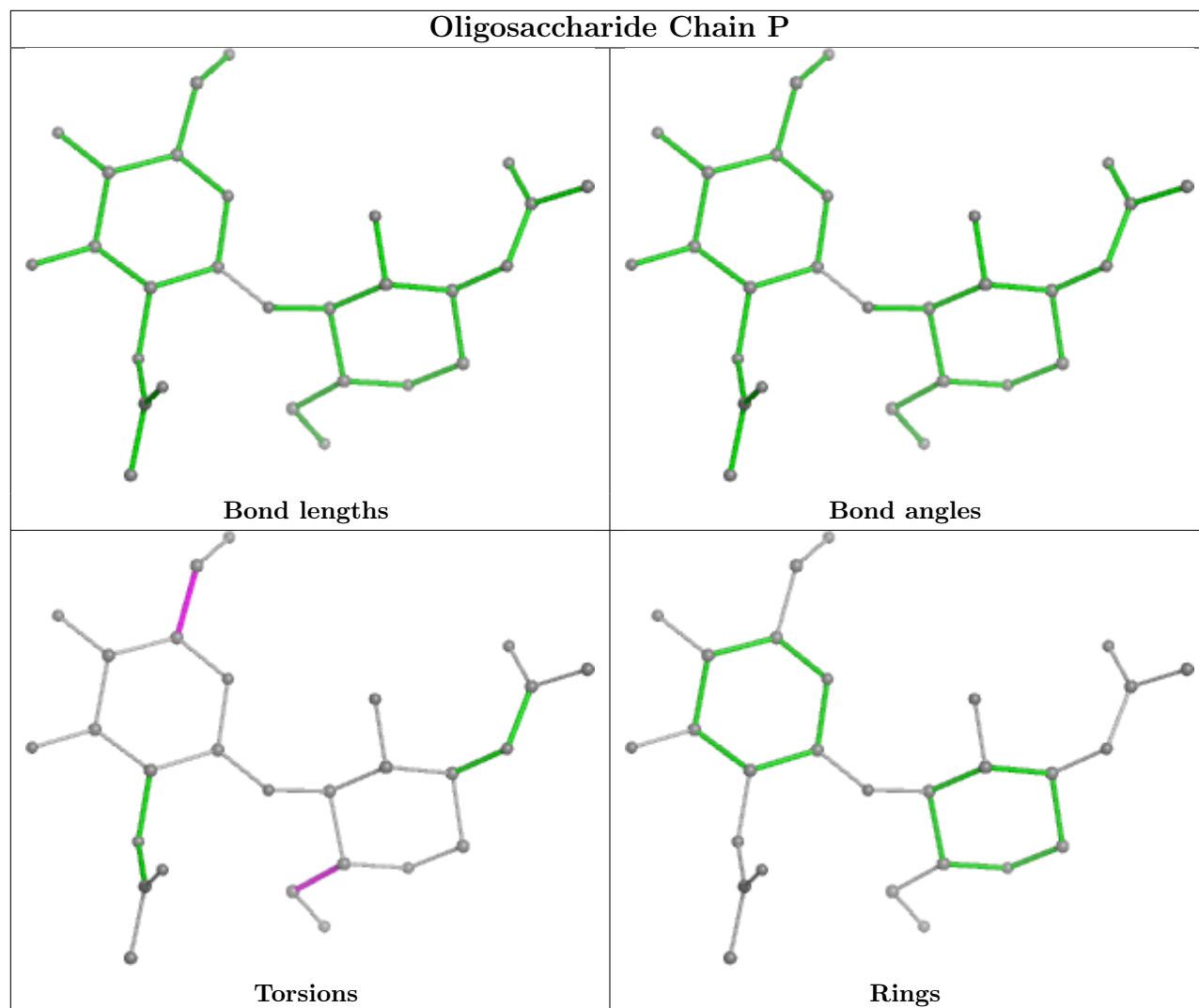

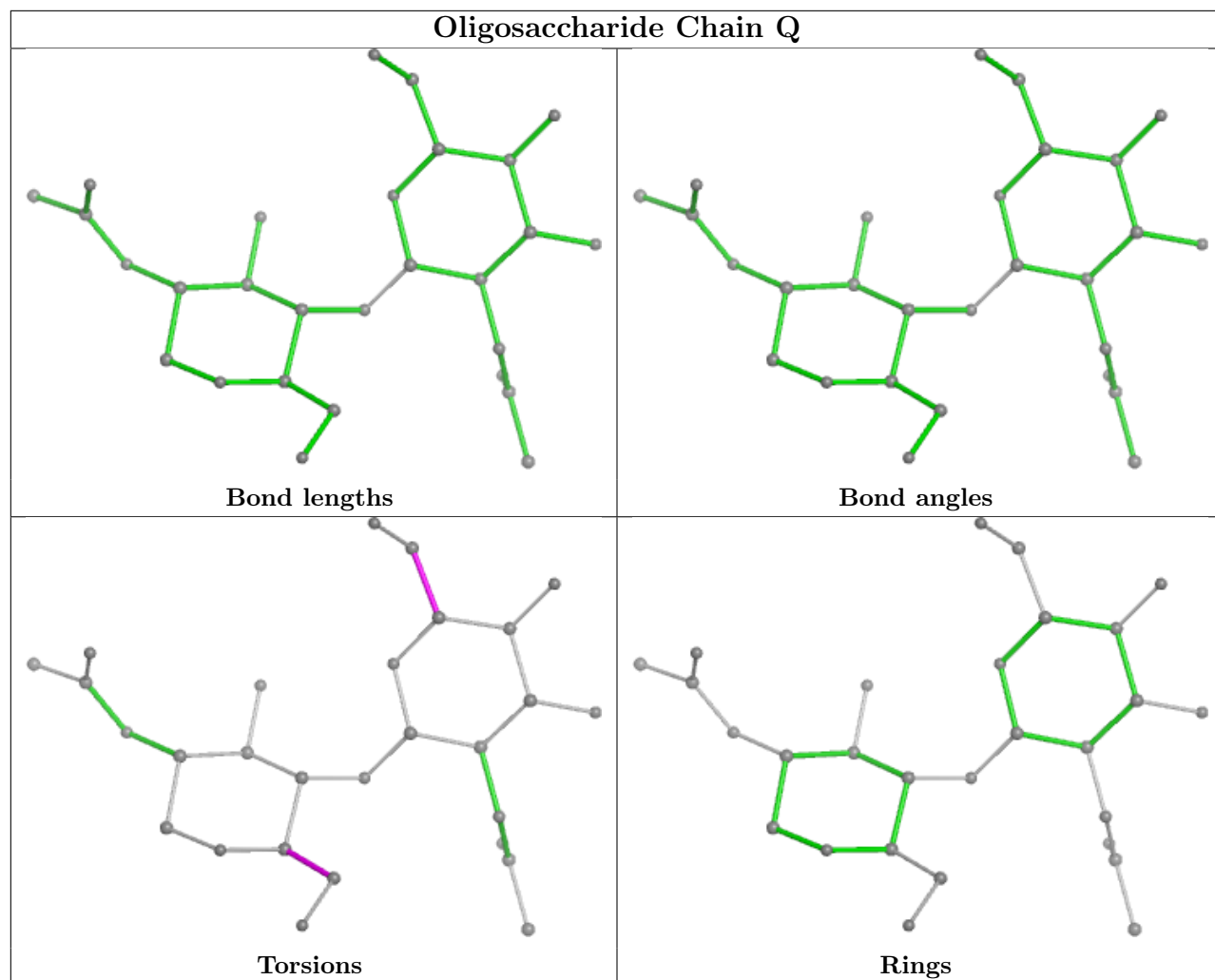

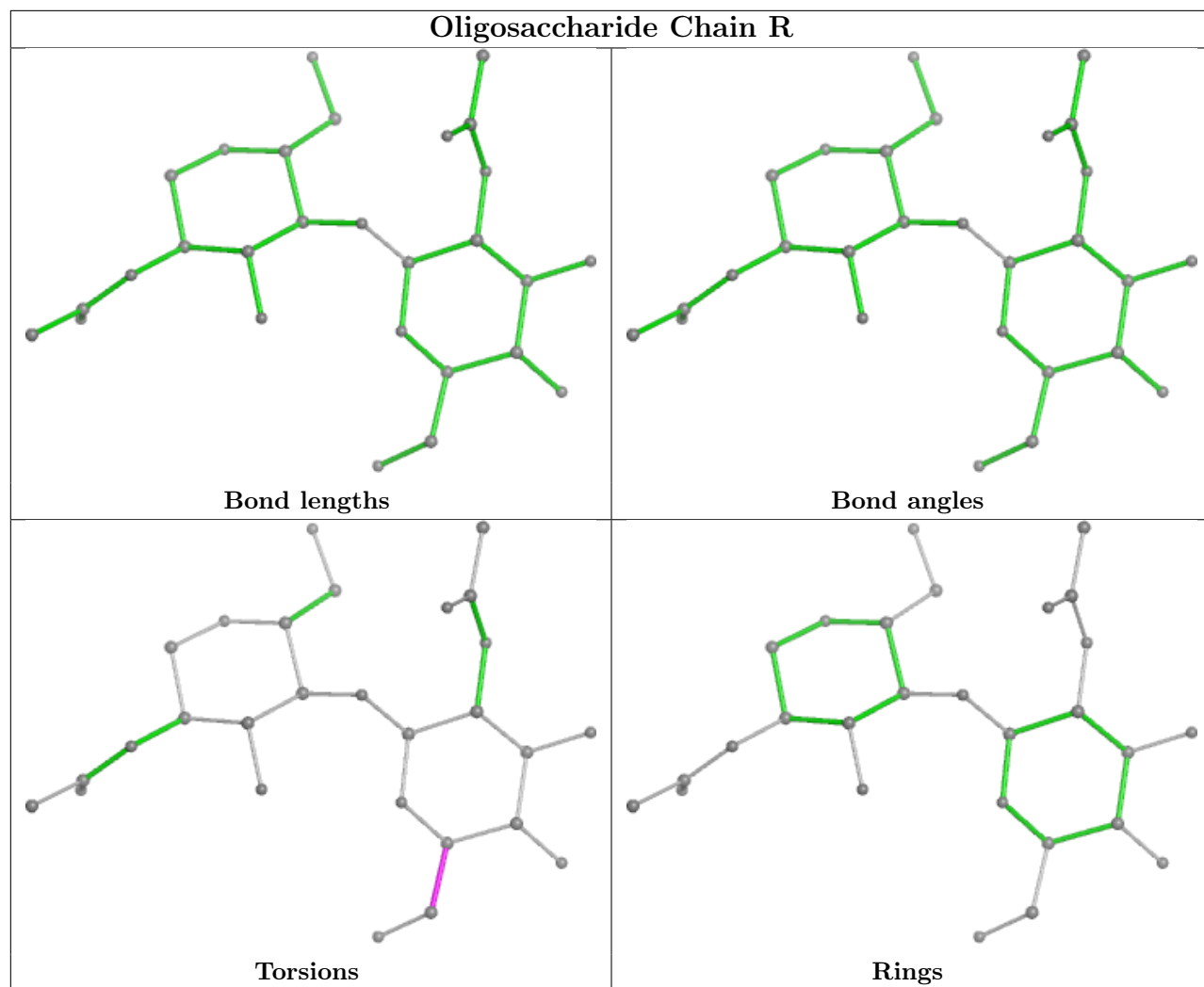

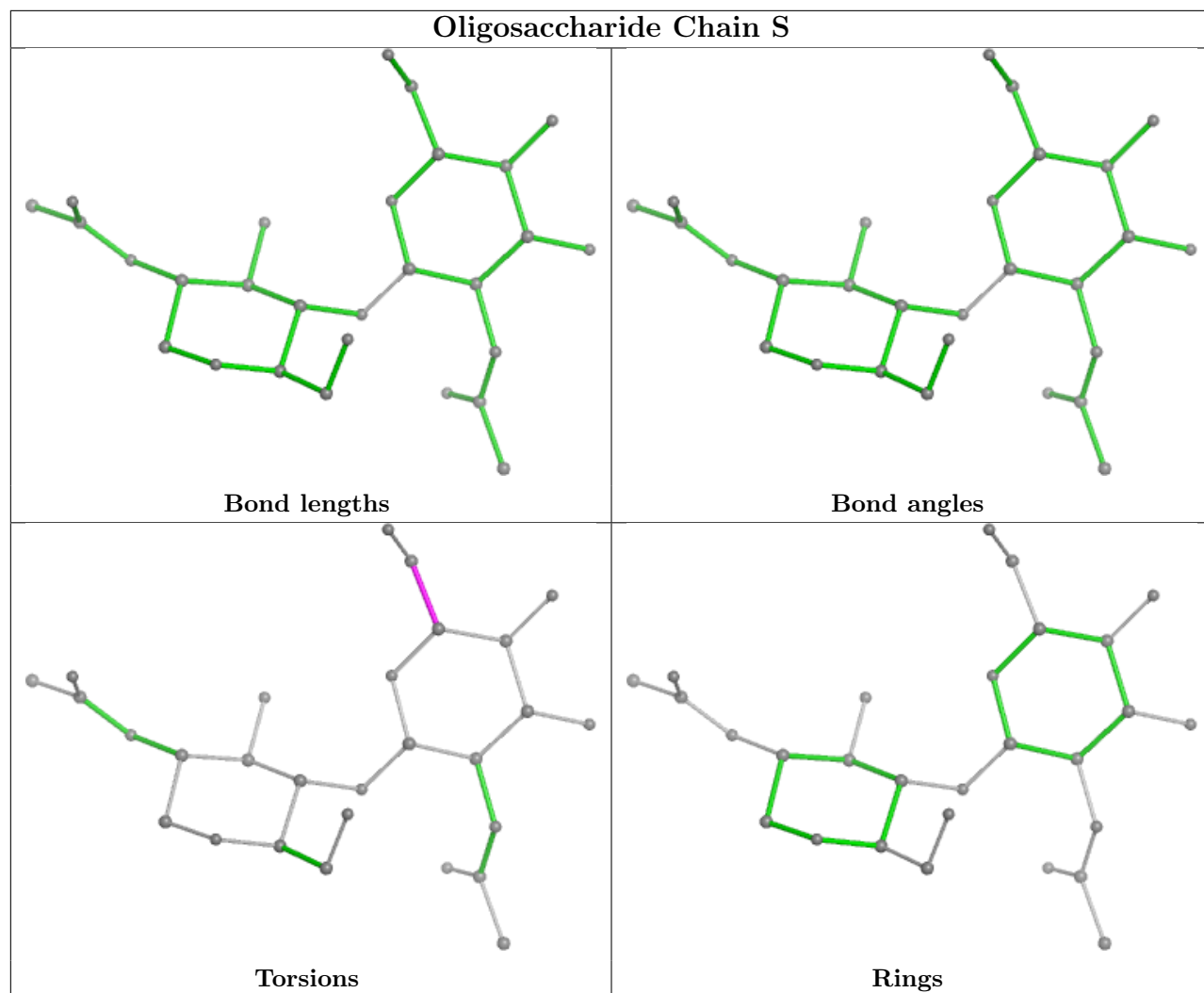

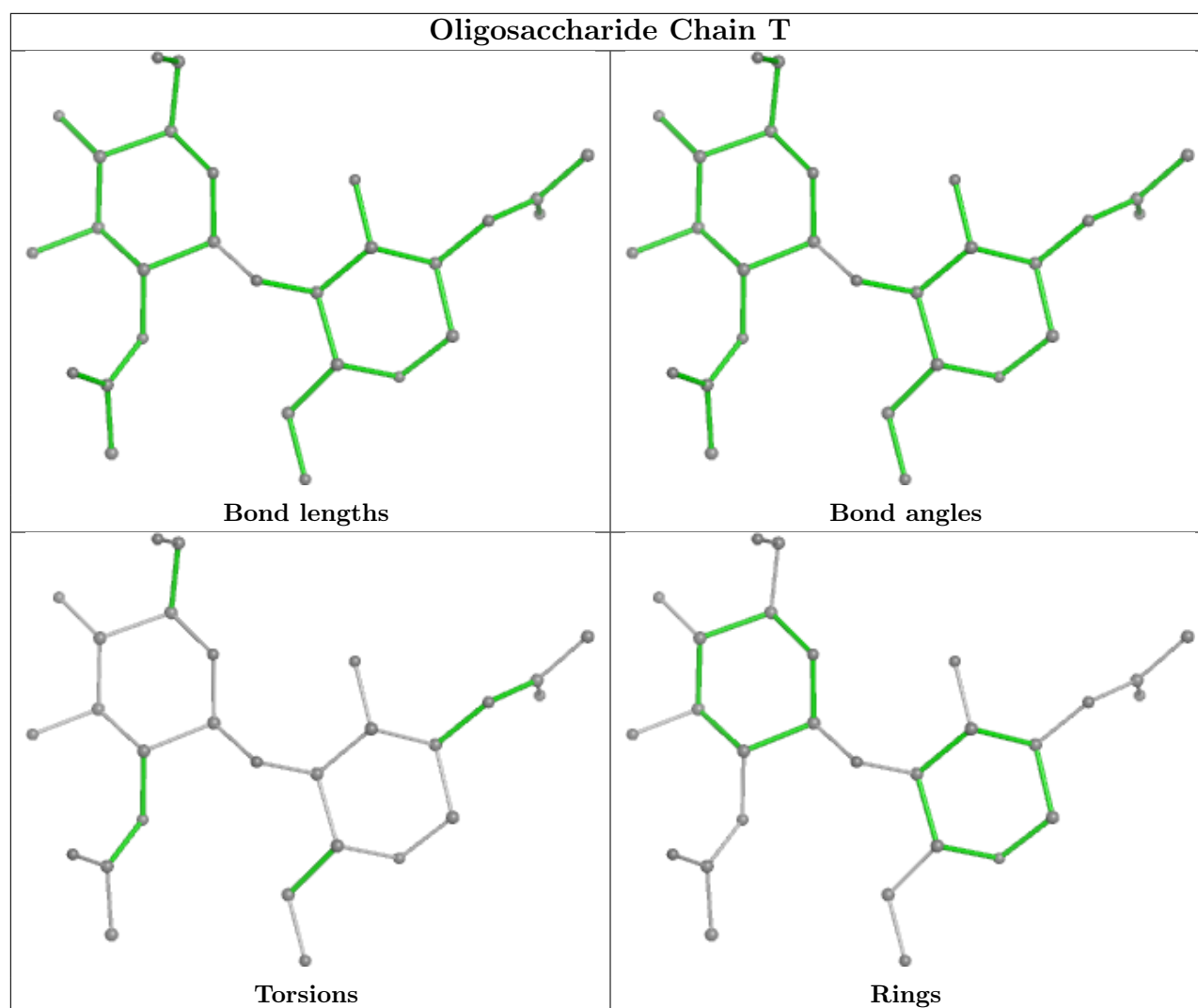

5.6 Ligand geometry [i](#)

30 ligands are modelled in this entry.

In the following table, the Counts columns list the number of bonds (or angles) for which Mogul statistics could be retrieved, the number of bonds (or angles) that are observed in the model and the number of bonds (or angles) that are defined in the Chemical Component Dictionary. The Link column lists molecule types, if any, to which the group is linked. The Z score for a bond length (or angle) is the number of standard deviations the observed value is removed from the expected value. A bond length (or angle) with $|Z| > 2$ is considered an outlier worth inspection. RMSZ is the root-mean-square of all Z scores of the bond lengths (or angles).

Mol	Type	Chain	Res	Link	Bond lengths			Bond angles		
					Counts	RMSZ	$\# Z > 2$	Counts	RMSZ	$\# Z > 2$
5	NAG	A	1305	1	14,14,15	0.27	0	17,19,21	0.53	0
5	NAG	B	1309	1	14,14,15	0.23	0	17,19,21	0.54	0
5	NAG	C	1301	1	14,14,15	0.22	0	17,19,21	0.54	0
5	NAG	C	1307	1	14,14,15	0.29	0	17,19,21	0.53	0

Mol	Type	Chain	Res	Link	Bond lengths			Bond angles		
					Counts	RMSZ	# Z > 2	Counts	RMSZ	# Z > 2
5	NAG	C	1309	1	14,14,15	0.27	0	17,19,21	0.55	0
5	NAG	A	1304	1	14,14,15	0.25	0	17,19,21	0.53	0
5	NAG	A	1309	1	14,14,15	0.32	0	17,19,21	0.53	0
5	NAG	C	1308	1	14,14,15	0.25	0	17,19,21	0.54	0
5	NAG	B	1311	1	14,14,15	0.30	0	17,19,21	0.53	0
5	NAG	A	1303	1	14,14,15	0.29	0	17,19,21	0.54	0
5	NAG	A	1301	1	14,14,15	0.23	0	17,19,21	0.54	0
5	NAG	B	1305	1	14,14,15	0.26	0	17,19,21	0.53	0
5	NAG	B	1310	1	14,14,15	0.29	0	17,19,21	0.54	0
5	NAG	A	1308	1	14,14,15	0.26	0	17,19,21	0.56	0
5	NAG	B	1302	1	14,14,15	0.31	0	17,19,21	0.53	0
5	NAG	B	1304	1	14,14,15	0.28	0	17,19,21	0.55	0
5	NAG	C	1310	1	14,14,15	0.32	0	17,19,21	0.61	0
5	NAG	B	1307	1	14,14,15	0.26	0	17,19,21	0.54	0
5	NAG	A	1302	1	14,14,15	0.27	0	17,19,21	0.53	0
5	NAG	B	1308	1	14,14,15	0.28	0	17,19,21	0.54	0
5	NAG	B	1306	1	14,14,15	0.27	0	17,19,21	0.53	0
5	NAG	C	1303	1	14,14,15	0.24	0	17,19,21	0.53	0
5	NAG	C	1306	1	14,14,15	0.24	0	17,19,21	0.53	0
5	NAG	A	1307	1	14,14,15	0.26	0	17,19,21	0.54	0
5	NAG	B	1301	1	14,14,15	0.21	0	17,19,21	0.53	0
5	NAG	A	1306	1	14,14,15	0.26	0	17,19,21	0.55	0
5	NAG	C	1305	1	14,14,15	0.27	0	17,19,21	0.51	0
5	NAG	C	1302	1	14,14,15	0.29	0	17,19,21	0.53	0
5	NAG	B	1303	1	14,14,15	0.25	0	17,19,21	0.53	0
5	NAG	C	1304	1	14,14,15	0.28	0	17,19,21	0.51	0

In the following table, the Chirals column lists the number of chiral outliers, the number of chiral centers analysed, the number of these observed in the model and the number defined in the Chemical Component Dictionary. Similar counts are reported in the Torsion and Rings columns. '-' means no outliers of that kind were identified.

Mol	Type	Chain	Res	Link	Chirals	Torsions	Rings
5	NAG	A	1305	1	-	1/6/23/26	0/1/1/1
5	NAG	B	1309	1	-	1/6/23/26	0/1/1/1
5	NAG	C	1301	1	-	2/6/23/26	0/1/1/1
5	NAG	C	1307	1	-	0/6/23/26	0/1/1/1
5	NAG	C	1309	1	-	1/6/23/26	0/1/1/1
5	NAG	A	1304	1	-	2/6/23/26	0/1/1/1
5	NAG	A	1309	1	-	2/6/23/26	0/1/1/1
5	NAG	C	1308	1	-	2/6/23/26	0/1/1/1
5	NAG	B	1311	1	-	0/6/23/26	0/1/1/1

Continued on next page...

Continued from previous page...

Mol	Type	Chain	Res	Link	Chirals	Torsions	Rings
5	NAG	A	1303	1	-	0/6/23/26	0/1/1/1
5	NAG	A	1301	1	-	2/6/23/26	0/1/1/1
5	NAG	B	1305	1	-	2/6/23/26	0/1/1/1
5	NAG	B	1310	1	-	1/6/23/26	0/1/1/1
5	NAG	A	1308	1	-	1/6/23/26	0/1/1/1
5	NAG	B	1302	1	-	2/6/23/26	0/1/1/1
5	NAG	B	1304	1	-	2/6/23/26	0/1/1/1
5	NAG	C	1310	1	-	3/6/23/26	0/1/1/1
5	NAG	B	1307	1	-	2/6/23/26	0/1/1/1
5	NAG	A	1302	1	-	0/6/23/26	0/1/1/1
5	NAG	B	1308	1	-	1/6/23/26	0/1/1/1
5	NAG	B	1306	1	-	1/6/23/26	0/1/1/1
5	NAG	C	1303	1	-	2/6/23/26	0/1/1/1
5	NAG	C	1306	1	-	1/6/23/26	0/1/1/1
5	NAG	A	1307	1	-	2/6/23/26	0/1/1/1
5	NAG	B	1301	1	-	2/6/23/26	0/1/1/1
5	NAG	A	1306	1	-	2/6/23/26	0/1/1/1
5	NAG	C	1305	1	-	1/6/23/26	0/1/1/1
5	NAG	C	1302	1	-	2/6/23/26	0/1/1/1
5	NAG	B	1303	1	-	1/6/23/26	0/1/1/1
5	NAG	C	1304	1	-	2/6/23/26	0/1/1/1

There are no bond length outliers.

There are no bond angle outliers.

There are no chirality outliers.

All (43) torsion outliers are listed below:

Mol	Chain	Res	Type	Atoms
5	A	1301	NAG	O5-C5-C6-O6
5	A	1307	NAG	O5-C5-C6-O6
5	C	1302	NAG	O5-C5-C6-O6
5	A	1309	NAG	O5-C5-C6-O6
5	B	1304	NAG	O5-C5-C6-O6
5	C	1308	NAG	O5-C5-C6-O6
5	C	1310	NAG	C4-C5-C6-O6
5	C	1310	NAG	O5-C5-C6-O6
5	A	1301	NAG	C4-C5-C6-O6
5	B	1304	NAG	C4-C5-C6-O6

Continued on next page...

Continued from previous page...

Mol	Chain	Res	Type	Atoms
5	C	1308	NAG	C4-C5-C6-O6
5	C	1304	NAG	C4-C5-C6-O6
5	C	1302	NAG	C4-C5-C6-O6
5	A	1307	NAG	C4-C5-C6-O6
5	A	1309	NAG	C4-C5-C6-O6
5	A	1306	NAG	O5-C5-C6-O6
5	C	1301	NAG	O5-C5-C6-O6
5	C	1304	NAG	O5-C5-C6-O6
5	A	1306	NAG	C4-C5-C6-O6
5	C	1301	NAG	C4-C5-C6-O6
5	A	1304	NAG	O5-C5-C6-O6
5	C	1303	NAG	C4-C5-C6-O6
5	B	1307	NAG	O5-C5-C6-O6
5	B	1301	NAG	O5-C5-C6-O6
5	B	1302	NAG	O5-C5-C6-O6
5	B	1305	NAG	O5-C5-C6-O6
5	C	1303	NAG	O5-C5-C6-O6
5	A	1304	NAG	C4-C5-C6-O6
5	A	1308	NAG	O5-C5-C6-O6
5	B	1310	NAG	O5-C5-C6-O6
5	C	1309	NAG	O5-C5-C6-O6
5	B	1307	NAG	C4-C5-C6-O6
5	B	1301	NAG	C4-C5-C6-O6
5	A	1305	NAG	O5-C5-C6-O6
5	B	1305	NAG	C4-C5-C6-O6
5	B	1302	NAG	C4-C5-C6-O6
5	B	1308	NAG	O5-C5-C6-O6
5	C	1310	NAG	C3-C2-N2-C7
5	B	1306	NAG	C4-C5-C6-O6
5	B	1309	NAG	O5-C5-C6-O6
5	B	1303	NAG	O5-C5-C6-O6
5	C	1306	NAG	O5-C5-C6-O6
5	C	1305	NAG	C4-C5-C6-O6

There are no ring outliers.

No monomer is involved in short contacts.

5.7 Other polymers [i](#)

There are no such residues in this entry.

5.8 Polymer linkage issues ⓘ

There are no chain breaks in this entry.

6 Map visualisation [i](#)

This section contains visualisations of the EMDB entry EMD-12279. These allow visual inspection of the internal detail of the map and identification of artifacts.

No raw map or half-maps were deposited for this entry and therefore no images, graphs, etc. pertaining to the raw map can be shown.

6.1 Orthogonal projections [i](#)

6.1.1 Primary map

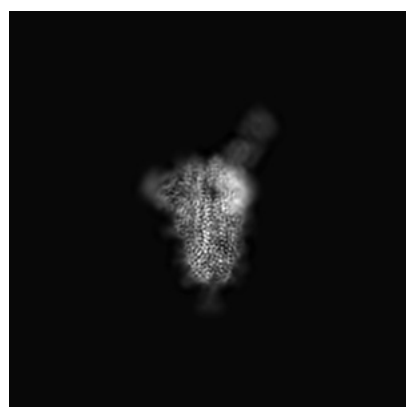

X

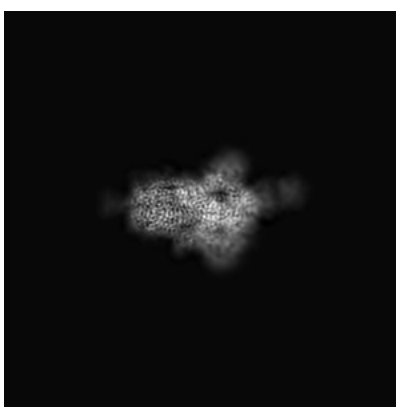

Y

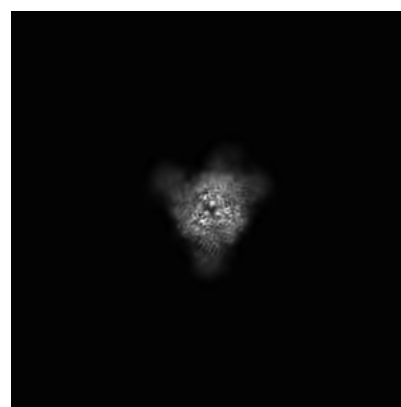

Z

The images above show the map projected in three orthogonal directions.

6.2 Central slices [i](#)

6.2.1 Primary map

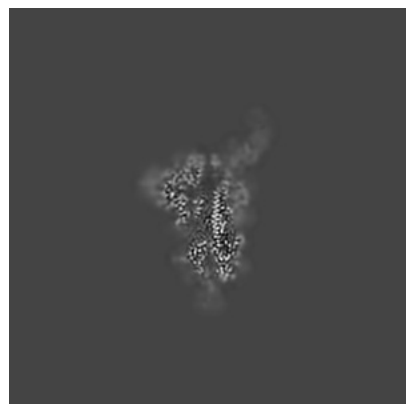

X Index: 140

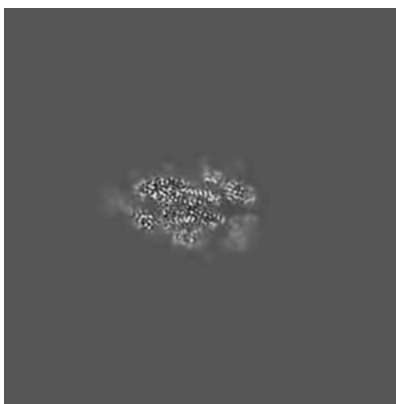

Y Index: 140

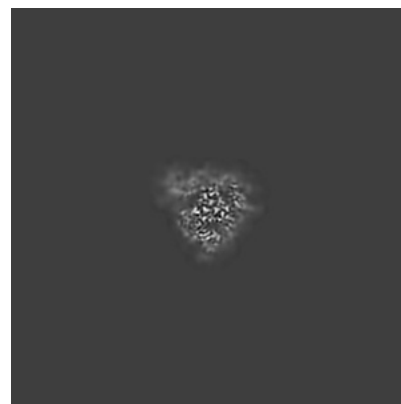

Z Index: 140

The images above show central slices of the map in three orthogonal directions.

6.3 Largest variance slices [i](#)

6.3.1 Primary map



X Index: 135

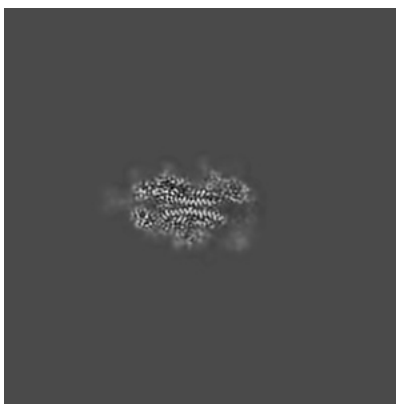

Y Index: 138

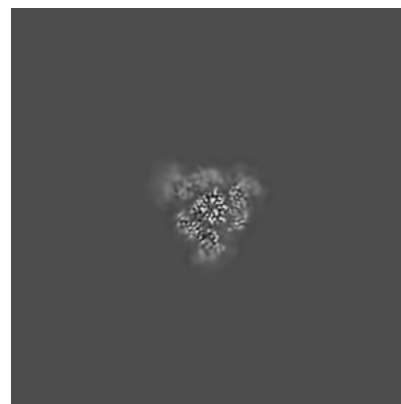

Z Index: 144

The images above show the largest variance slices of the map in three orthogonal directions.

6.4 Orthogonal standard-deviation projections (False-color) [i](#)

6.4.1 Primary map

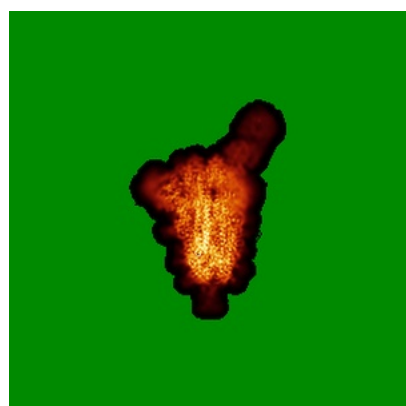

X

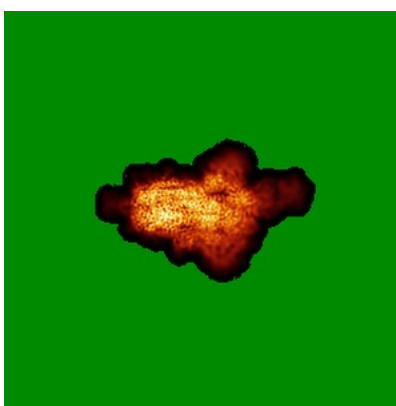

Y

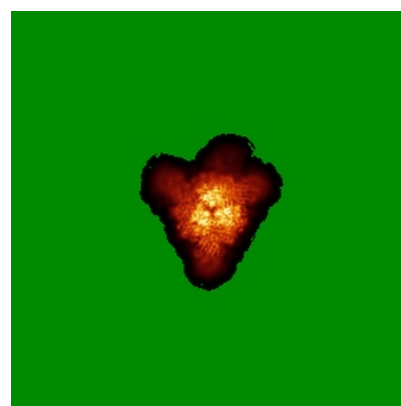

Z

The images above show the map standard deviation projections with false color in three orthogonal directions. Minimum values are shown in green, max in blue, and dark to light orange shades represent small to large values respectively.

6.5 Orthogonal surface views [i](#)

6.5.1 Primary map

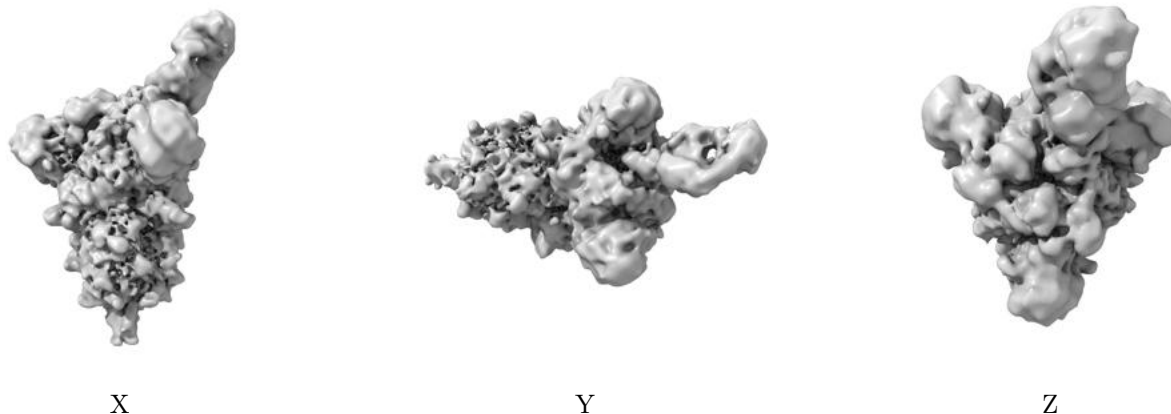

The images above show the 3D surface view of the map at the recommended contour level 0.091. These images, in conjunction with the slice images, may facilitate assessment of whether an appropriate contour level has been provided.

6.6 Mask visualisation [i](#)

This section was not generated. No masks/segmentation were deposited.

7 Map analysis [i](#)

This section contains the results of statistical analysis of the map.

7.1 Map-value distribution [i](#)

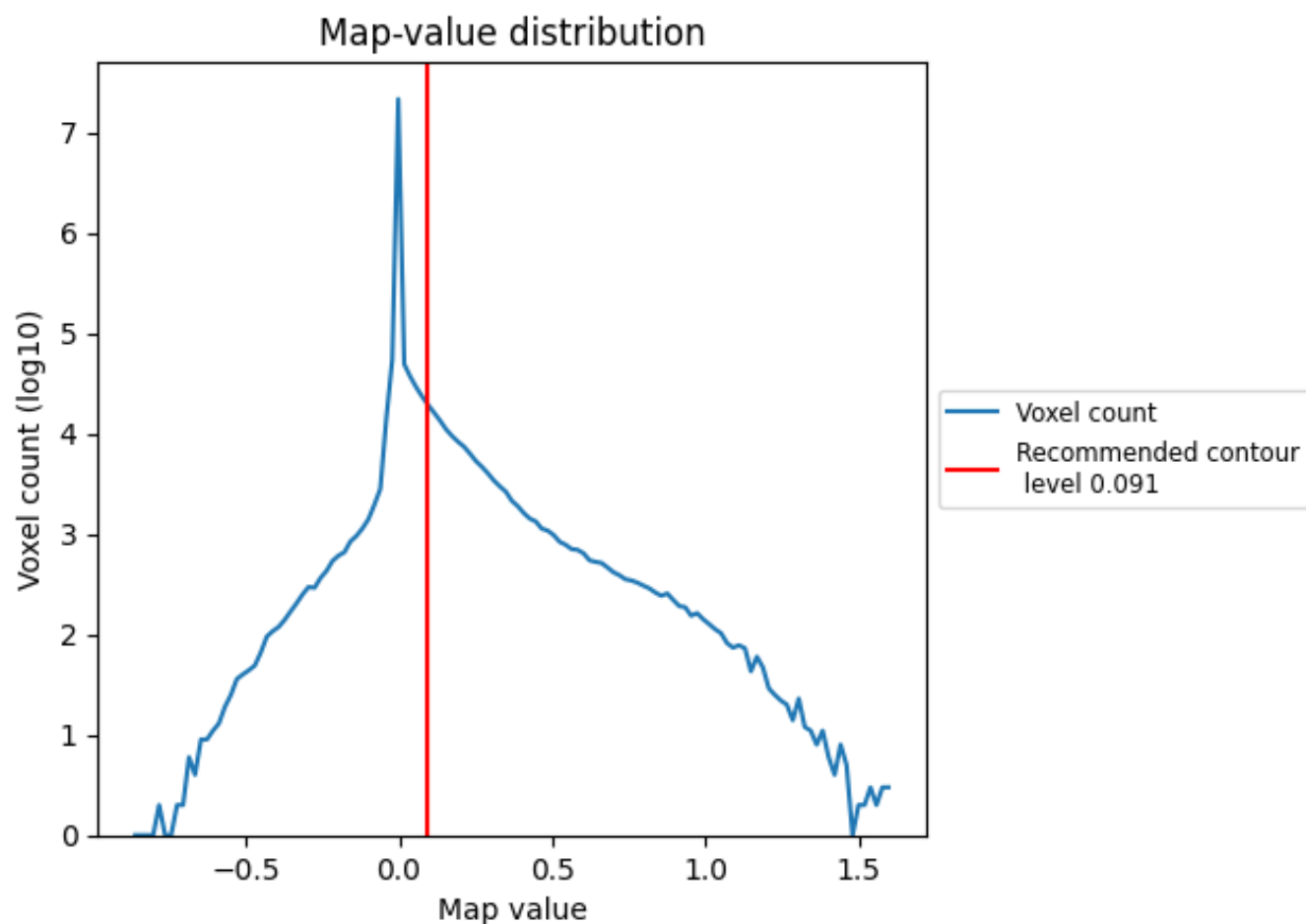

The map-value distribution is plotted in 128 intervals along the x-axis. The y-axis is logarithmic. A spike in this graph at zero usually indicates that the volume has been masked.

7.2 Volume estimate [i](#)

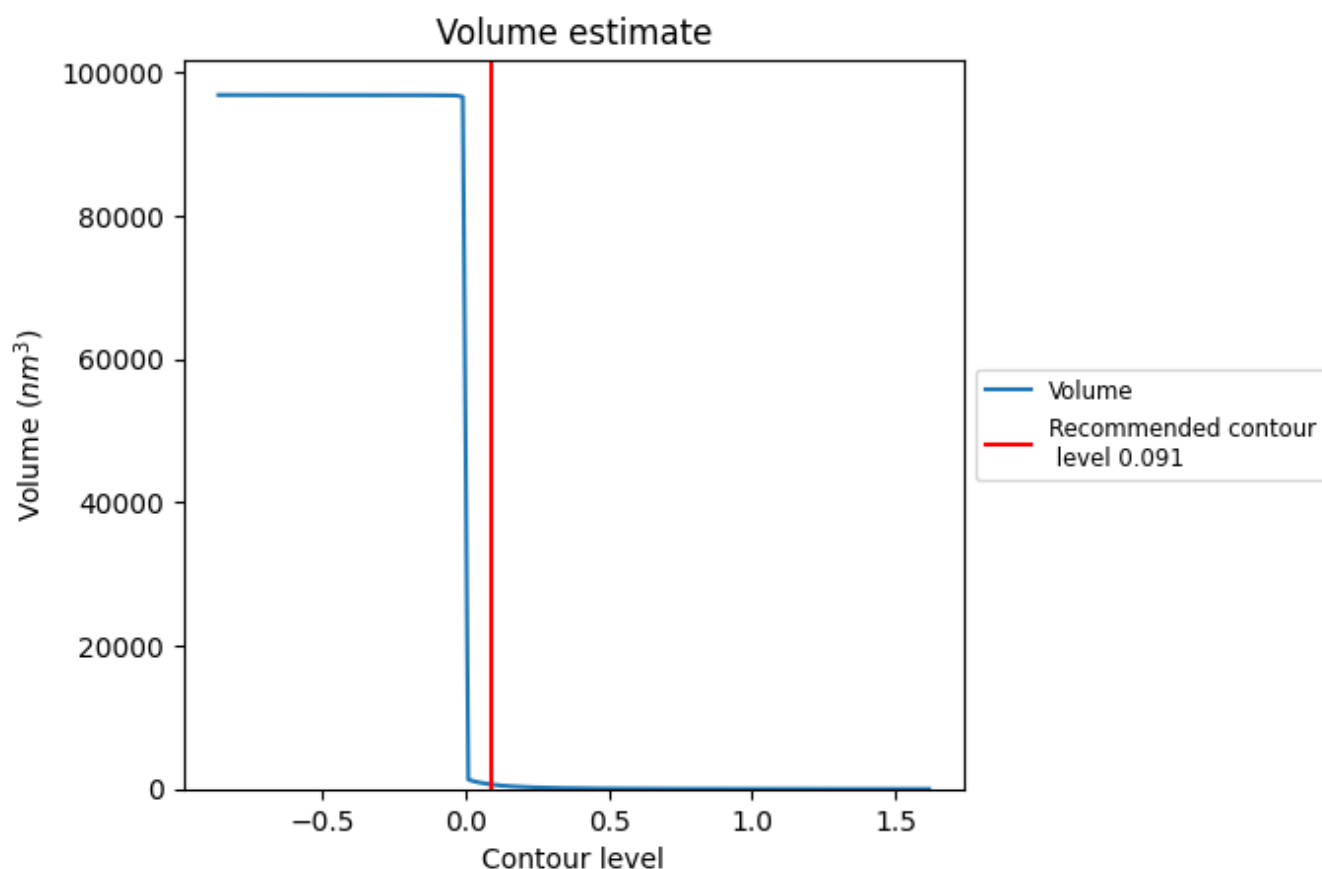

The volume at the recommended contour level is 626 nm³; this corresponds to an approximate mass of 566 kDa.

The volume estimate graph shows how the enclosed volume varies with the contour level. The recommended contour level is shown as a vertical line and the intersection between the line and the curve gives the volume of the enclosed surface at the given level.

7.3 Rotationally averaged power spectrum ⓘ

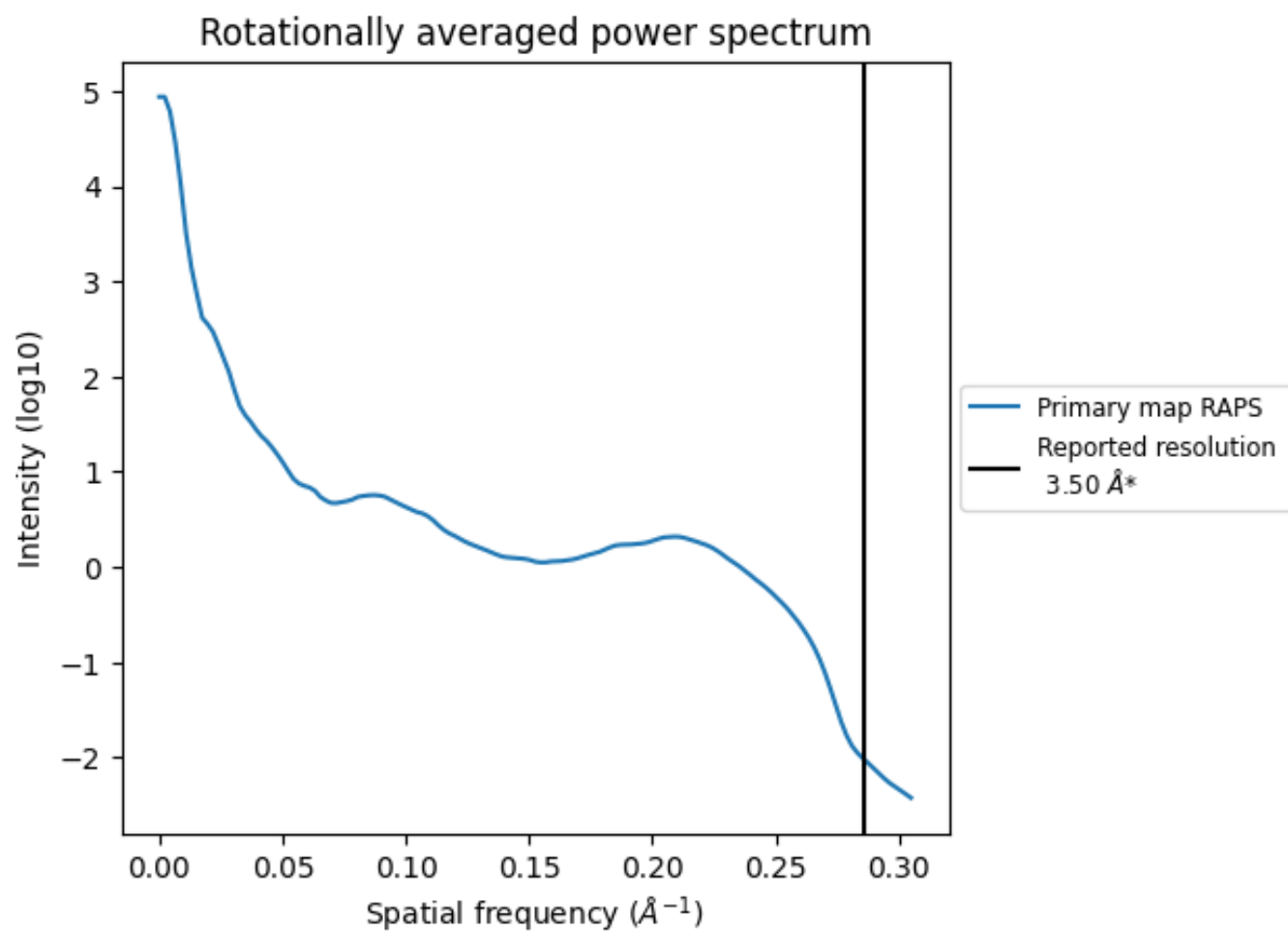

*Reported resolution corresponds to spatial frequency of 0.286 Å⁻¹

8 Fourier-Shell correlation

This section was not generated. No FSC curve or half-maps provided.

9 Map-model fit [i](#)

This section contains information regarding the fit between EMDB map EMD-12279 and PDB model 7ND8. Per-residue inclusion information can be found in [section 3](#) on [page 14](#).

9.1 Map-model overlay [i](#)

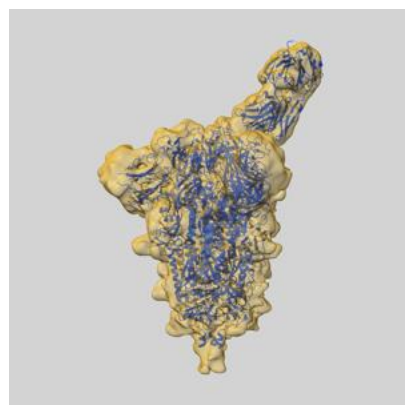

X

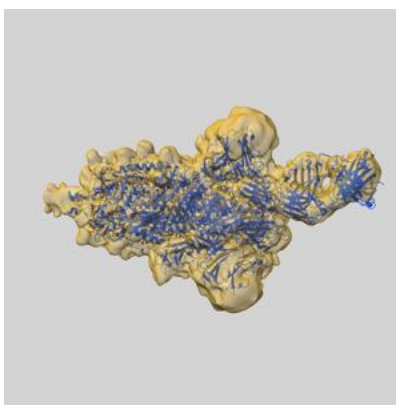

Y

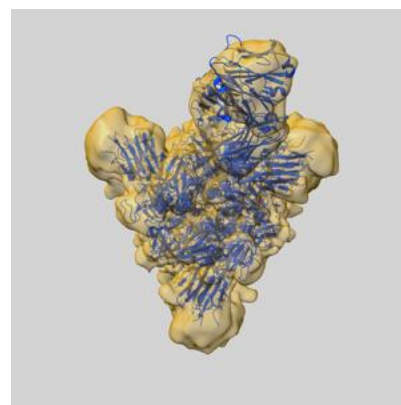

Z

The images above show the 3D surface view of the map at the recommended contour level 0.091 at 50% transparency in yellow overlaid with a ribbon representation of the model coloured in blue. These images allow for the visual assessment of the quality of fit between the atomic model and the map.

9.2 Q-score mapped to coordinate model [i](#)

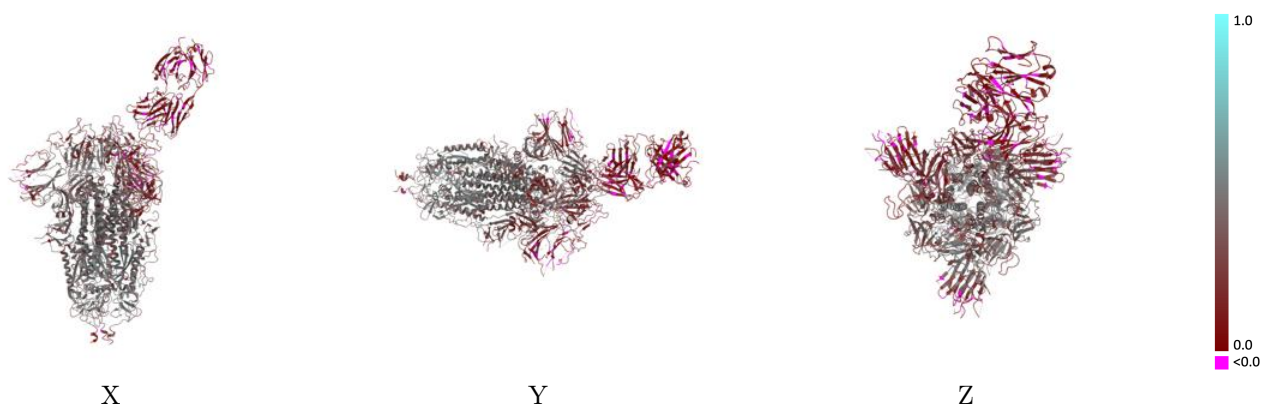

The images above show the model with each residue coloured according its Q-score. This shows their resolvability in the map with higher Q-score values reflecting better resolvability. Please note: Q-score is calculating the resolvability of atoms, and thus high values are only expected at resolutions at which atoms can be resolved. Low Q-score values may therefore be expected for many entries.

9.3 Atom inclusion mapped to coordinate model [i](#)

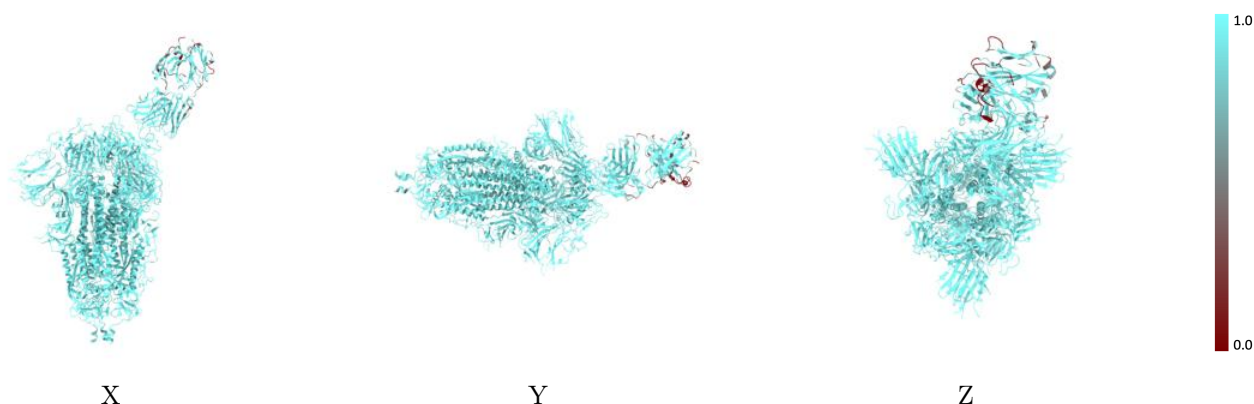

The images above show the model with each residue coloured according to its atom inclusion. This shows to what extent they are inside the map at the recommended contour level (0.091).



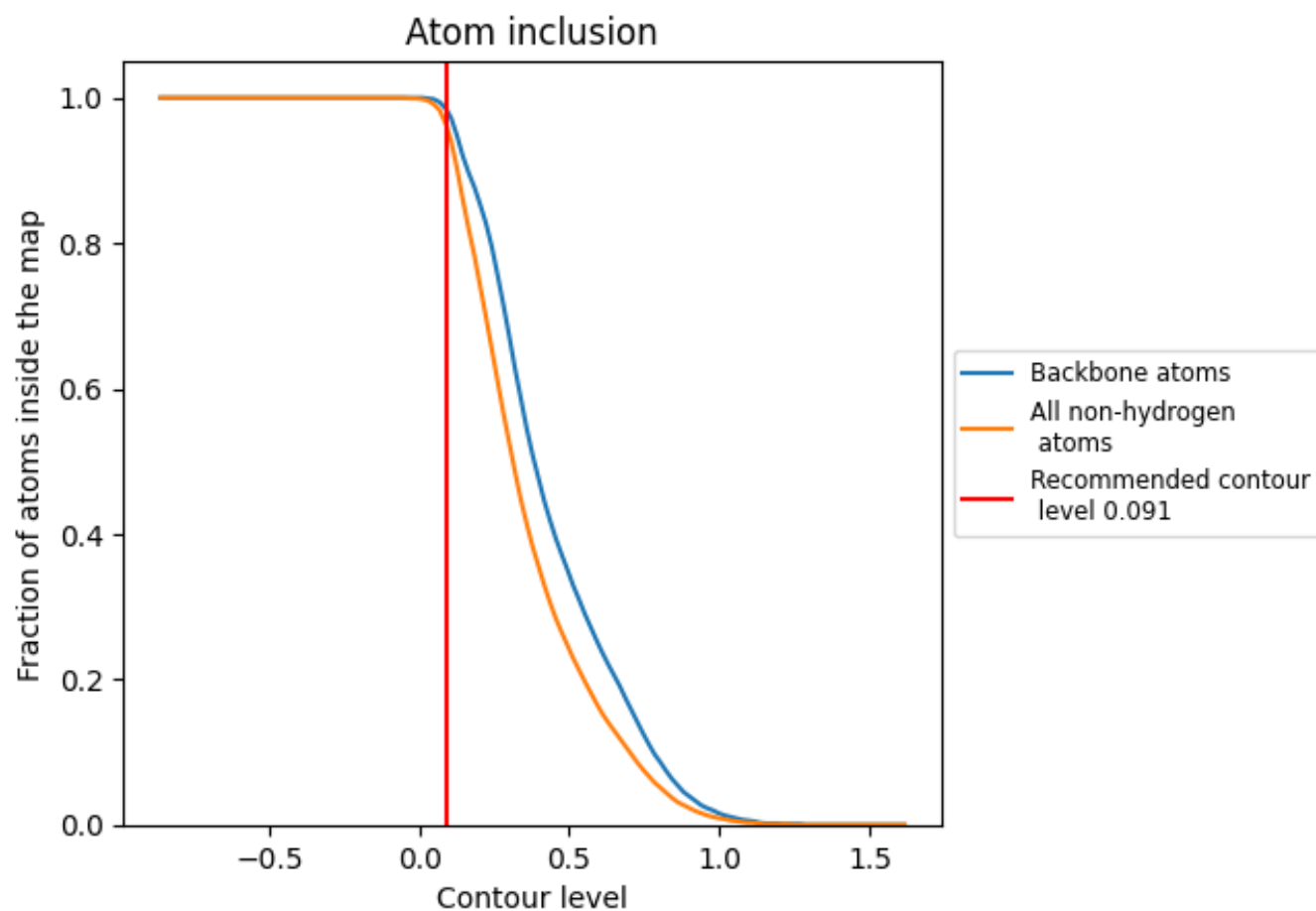







































9.4 Atom inclusion [i](#)



At the recommended contour level, 98% of all backbone atoms, 96% of all non-hydrogen atoms, are inside the map.

9.5 Map-model fit summary

The table lists the average atom inclusion at the recommended contour level (0.091) and Q-score for the entire model and for each chain.

Chain	Atom inclusion	Q-score
All	 0.9620	 0.3210
A	 0.9830	 0.3350
B	 0.9790	 0.3820
C	 0.9780	 0.3310
D	 1.0000	 0.3140
E	 0.9640	 0.4010
F	 0.9290	 0.3540
G	 0.9640	 0.2950
H	 0.8270	 0.1220
I	 0.8930	 0.3130
J	 1.0000	 0.3790
K	 1.0000	 0.3900
L	 0.8390	 0.1070
M	 0.9640	 0.4030
N	 0.9640	 0.2410
O	 1.0000	 0.2930
P	 0.9290	 0.3250
Q	 0.9640	 0.3680
R	 0.9640	 0.3040
S	 0.9640	 0.3310
T	 1.0000	 0.3230

