



Full wwPDB EM Validation Report ⓘ

Oct 26, 2024 – 06:52 PM EDT

PDB ID : 6MHG
EMDB ID : EMD-9114
Title : Cryo-EM structure of the circumsporozoite protein of Plasmodium falciparum with a vaccine-elicited antibody reveals maturation of inter-antibody contacts
Authors : Cottrell, C.A.; Torres, J.L.; Ward, A.B.
Deposited on : 2018-09-17
Resolution : 3.57 Å(reported)
Based on initial model : 6AXK

This is a Full wwPDB EM Validation Report for a publicly released PDB entry.

We welcome your comments at validation@mail.wwpdb.org

A user guide is available at

<https://www.wwpdb.org/validation/2017/EMValidationReportHelp>
with specific help available everywhere you see the ⓘ symbol.

The types of validation reports are described at

<http://www.wwpdb.org/validation/2017/FAQs#types>.

The following versions of software and data (see [references ⓘ](#)) were used in the production of this report:

EMDB validation analysis : 0.0.1.dev113
MolProbity : 4.02b-467
Percentile statistics : 20231227.v01 (using entries in the PDB archive December 27th 2023)
MapQ : 1.9.13
Ideal geometry (proteins) : Engh & Huber (2001)
Ideal geometry (DNA, RNA) : Parkinson et al. (1996)
Validation Pipeline (wwPDB-VP) : 2.39

1 Overall quality at a glance

The following experimental techniques were used to determine the structure:

ELECTRON MICROSCOPY

The reported resolution of this entry is 3.57 Å.

Percentile scores (ranging between 0-100) for global validation metrics of the entry are shown in the following graphic. The table shows the number of entries on which the scores are based.

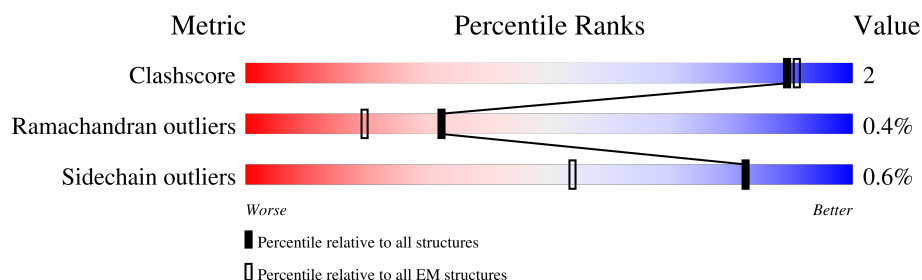







Metric	Whole archive (#Entries)	EM structures (#Entries)
Clashscore	210492	15764
Ramachandran outliers	207382	16835
Sidechain outliers	206894	16415

The table below summarises the geometric issues observed across the polymeric chains and their fit to the map. The red, orange, yellow and green segments of the bar indicate the fraction of residues that contain outliers for ≥ 3 , 2, 1 and 0 types of geometric quality criteria respectively. A grey segment represents the fraction of residues that are not modelled. The numeric value for each fraction is indicated below the corresponding segment, with a dot representing fractions $\leq 5\%$. The upper red bar (where present) indicates the fraction of residues that have poor fit to the EM map (all-atom inclusion $< 40\%$). The numeric value is given above the bar.

Mol	Chain	Length	Quality of chain
1	E	278	
2	A	225	
2	B	225	
2	C	225	
2	D	225	
2	F	225	
2	G	225	
2	H	225	

Continued on next page...

Continued from previous page...

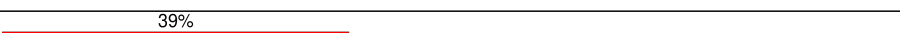
Mol	Chain	Length	Quality of chain
2	I	225	
2	J	225	
2	K	225	
2	M	225	
3	L	218	
3	N	218	
3	O	218	
3	P	218	
3	Q	218	
3	R	218	
3	S	218	
3	T	218	
3	U	218	
3	V	218	
3	W	218	

2 Entry composition [i](#)

There are 3 unique types of molecules in this entry. The entry contains 19931 atoms, of which 0 are hydrogens and 0 are deuteriums.

In the tables below, the AltConf column contains the number of residues with at least one atom in alternate conformation and the Trace column contains the number of residues modelled with at most 2 atoms.

- Molecule 1 is a protein called circumsporozoite protein.

Mol	Chain	Residues	Atoms				AltConf	Trace
1	E	90	Total	C	N	O	0	0
			637	367	131	139		

- Molecule 2 is a protein called Fab311 heavy chain.

Mol	Chain	Residues	Atoms					AltConf	Trace
2	H	120	Total	C	N	O	S	0	0
			937	594	161	178	4		
2	A	120	Total	C	N	O	S	0	0
			937	594	161	178	4		
2	B	120	Total	C	N	O	S	0	0
			937	594	161	178	4		
2	C	120	Total	C	N	O	S	0	0
			937	594	161	178	4		
2	D	120	Total	C	N	O	S	0	0
			937	594	161	178	4		
2	F	120	Total	C	N	O	S	0	0
			937	594	161	178	4		
2	G	120	Total	C	N	O	S	0	0
			937	594	161	178	4		
2	I	120	Total	C	N	O	S	0	0
			937	594	161	178	4		
2	J	120	Total	C	N	O	S	0	0
			937	594	161	178	4		
2	K	120	Total	C	N	O	S	0	0
			937	594	161	178	4		
2	M	120	Total	C	N	O	S	0	0
			937	594	161	178	4		

- Molecule 3 is a protein called Fab311 light chain.

Mol	Chain	Residues	Atoms					AltConf	Trace
3	L	112	Total	C	N	O	S	0	0
			817	510	140	165	2		

Continued on next page...

Continued from previous page...

Mol	Chain	Residues	Atoms					AltConf	Trace
3	N	112	Total 817	C 510	N 140	O 165	S 2	0	0
3	O	112	Total 817	C 510	N 140	O 165	S 2	0	0
3	P	112	Total 817	C 510	N 140	O 165	S 2	0	0
3	Q	112	Total 817	C 510	N 140	O 165	S 2	0	0
3	R	112	Total 817	C 510	N 140	O 165	S 2	0	0
3	S	112	Total 817	C 510	N 140	O 165	S 2	0	0
3	T	112	Total 817	C 510	N 140	O 165	S 2	0	0
3	U	112	Total 817	C 510	N 140	O 165	S 2	0	0
3	V	112	Total 817	C 510	N 140	O 165	S 2	0	0
3	W	112	Total 817	C 510	N 140	O 165	S 2	0	0

CYS
ASP

• Molecule 2: Fab311 heavy chain

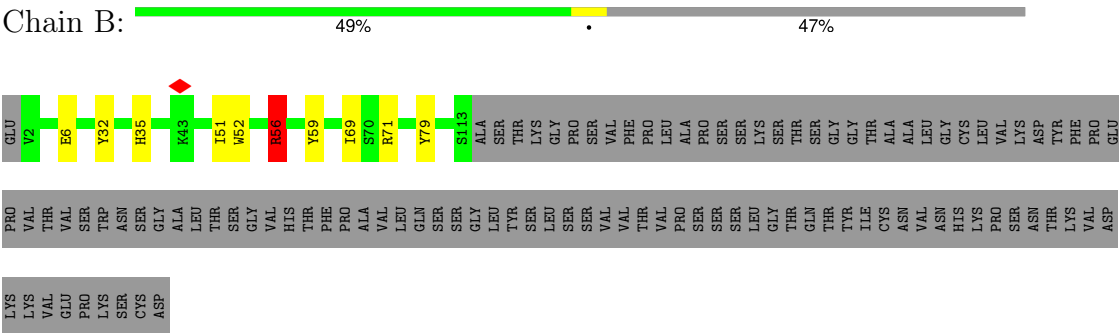

• Molecule 2: Fab311 heavy chain

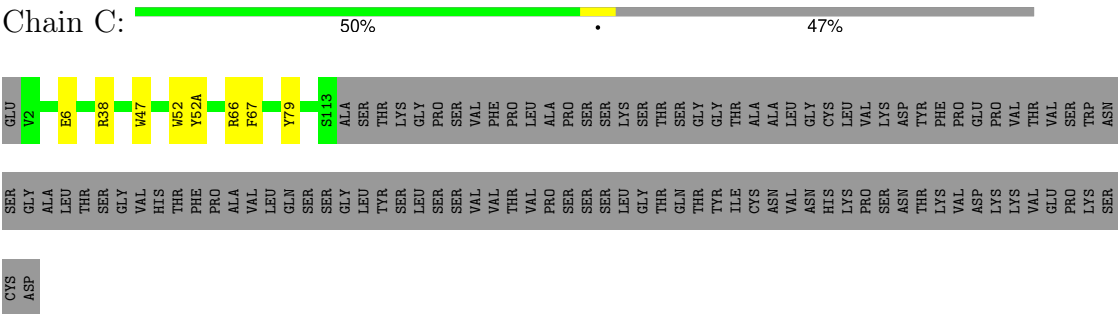

• Molecule 2: Fab311 heavy chain

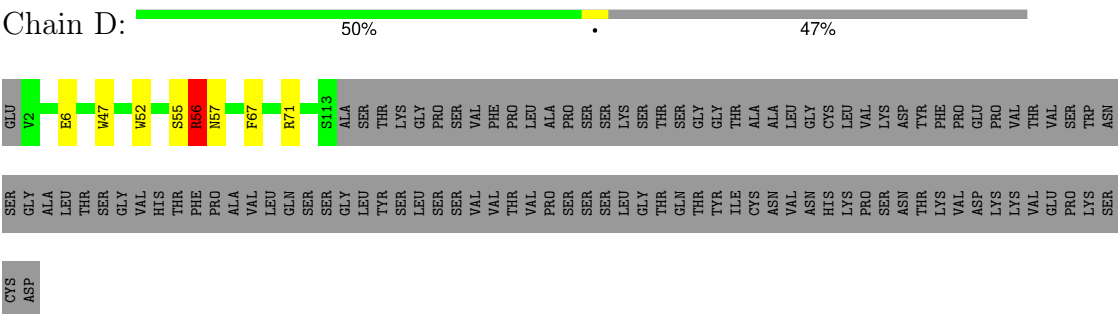

• Molecule 2: Fab311 heavy chain

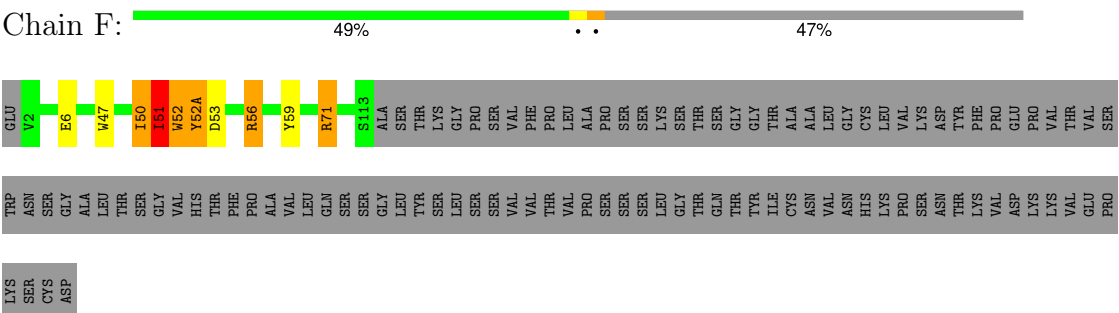

- Molecule 3: Fab311 light chain

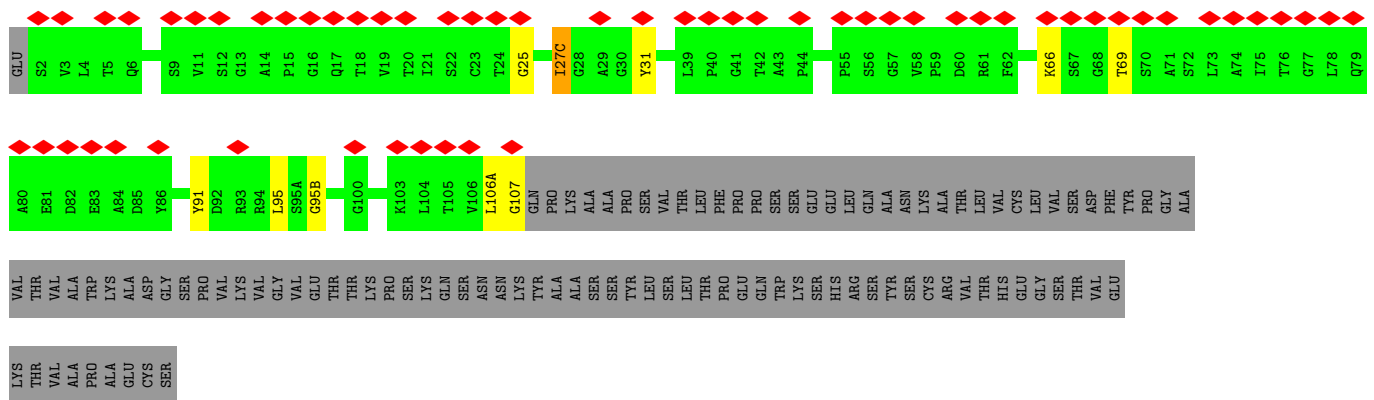

- Molecule 3: Fab311 light chain

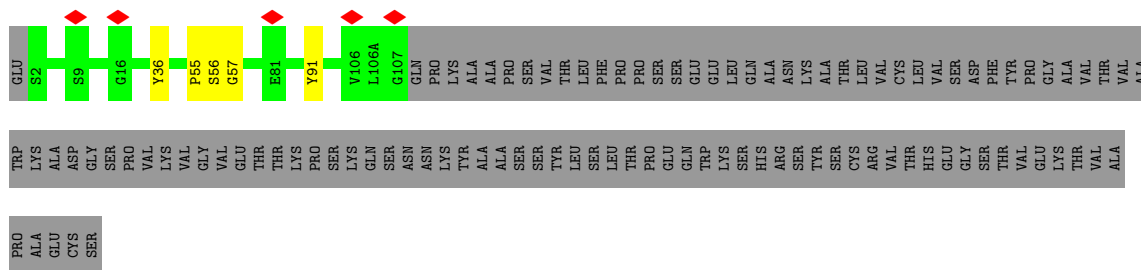

- Molecule 3: Fab311 light chain

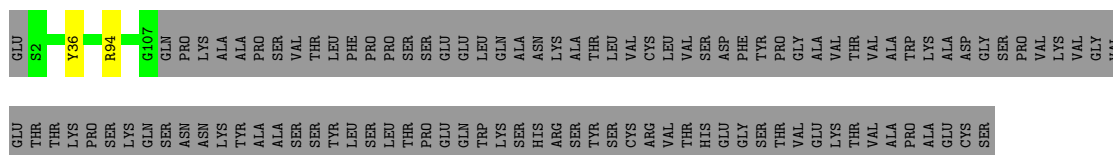

• Molecule 3: Fab311 light chain

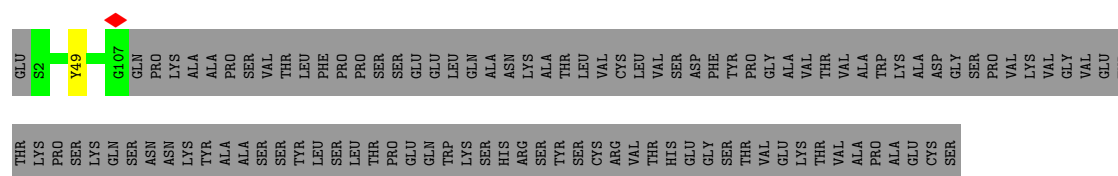
Chain P:  51% 49%

• Molecule 3: Fab311 light chain

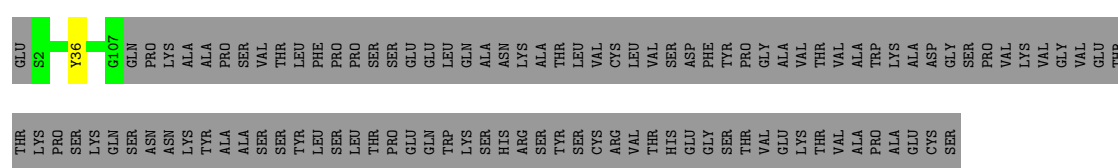
Chain Q:  51% 49%

• Molecule 3: Fab311 light chain

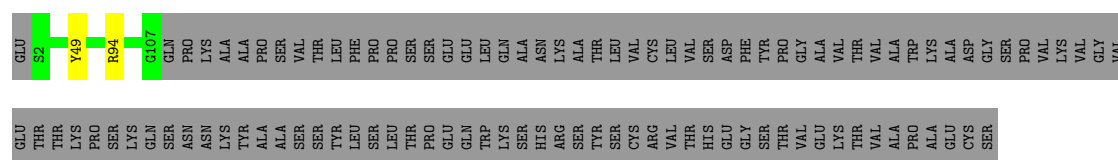
Chain R:  50% 49%

• Molecule 3: Fab311 light chain

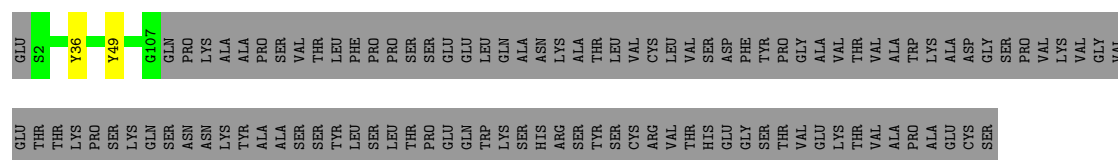
Chain S:  50% 49%

• Molecule 3: Fab311 light chain

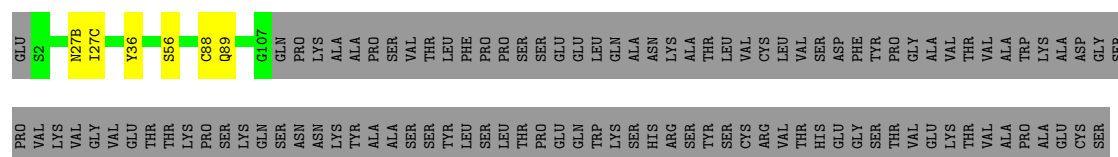
Chain T:  49% 49%

• Molecule 3: Fab311 light chain

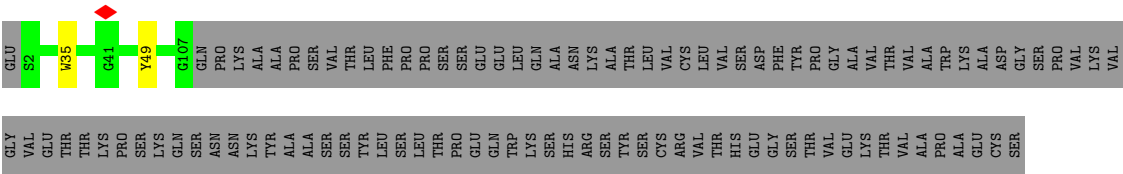

• Molecule 3: Fab311 light chain

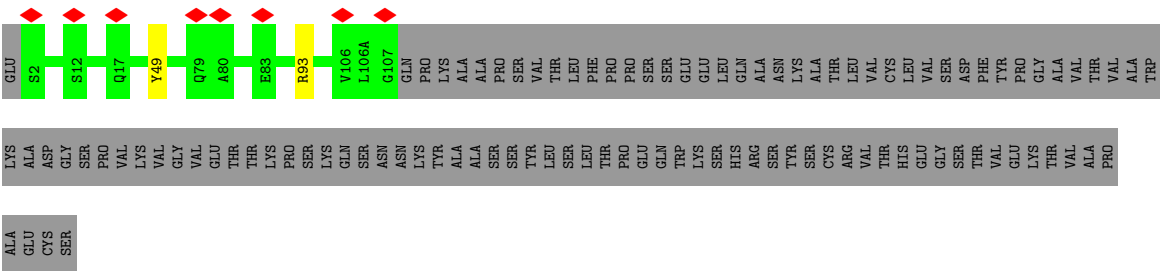

• Molecule 3: Fab311 light chain

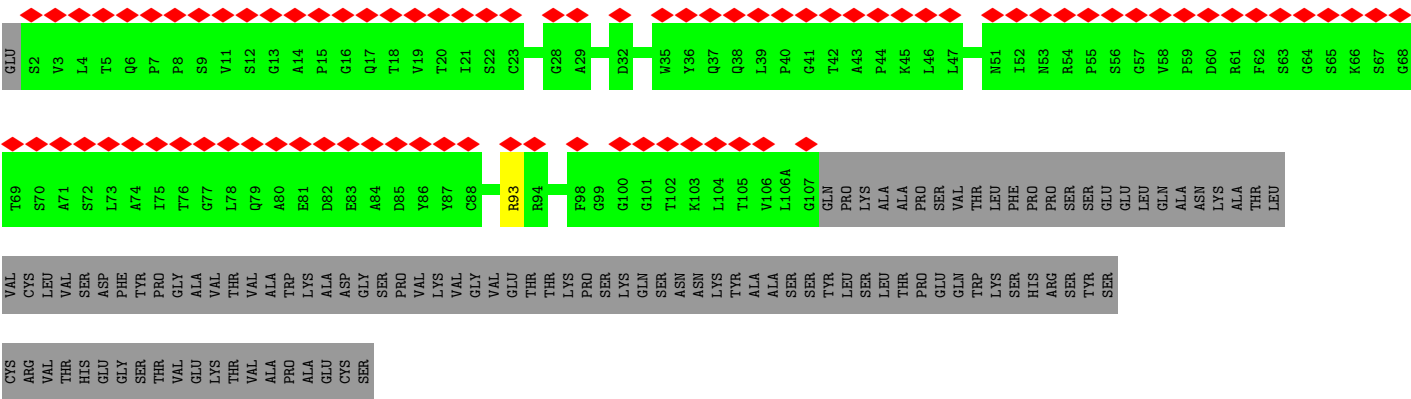

4 Experimental information

Property	Value	Source
EM reconstruction method	SINGLE PARTICLE	Depositor
Imposed symmetry	POINT, C1	Depositor
Number of particles used	206990	Depositor
Resolution determination method	FSC 0.143 CUT-OFF	Depositor
CTF correction method	PHASE FLIPPING AND AMPLITUDE CORRECTION	Depositor
Microscope	FEI TITAN KRIOS	Depositor
Voltage (kV)	300	Depositor
Electron dose ($e^-/\text{\AA}^2$)	62	Depositor
Minimum defocus (nm)	500	Depositor
Maximum defocus (nm)	2500	Depositor
Magnification	29000	Depositor
Image detector	GATAN K2 SUMMIT (4k x 4k)	Depositor
Maximum map value	5.606	Depositor
Minimum map value	-2.844	Depositor
Average map value	0.002	Depositor
Map value standard deviation	0.221	Depositor
Recommended contour level	0.81	Depositor
Map size (Å)	296.63998, 296.63998, 296.63998	wwPDB
Map dimensions	288, 288, 288	wwPDB
Map angles (°)	90.0, 90.0, 90.0	wwPDB
Pixel spacing (Å)	1.03, 1.03, 1.03	Depositor

5 Model quality

5.1 Standard geometry

The Z score for a bond length (or angle) is the number of standard deviations the observed value is removed from the expected value. A bond length (or angle) with $|Z| > 5$ is considered an outlier worth inspection. RMSZ is the root-mean-square of all Z scores of the bond lengths (or angles).

Mol	Chain	Bond lengths		Bond angles	
		RMSZ	# $ Z > 5$	RMSZ	# $ Z > 5$
1	E	0.92	0/659	0.82	1/931 (0.1%)
2	A	1.29	5/962 (0.5%)	1.07	6/1308 (0.5%)
2	B	1.27	6/962 (0.6%)	0.99	4/1308 (0.3%)
2	C	1.40	5/962 (0.5%)	0.97	3/1308 (0.2%)
2	D	1.31	2/962 (0.2%)	0.95	2/1308 (0.2%)
2	F	1.34	4/962 (0.4%)	0.93	1/1308 (0.1%)
2	G	1.31	3/962 (0.3%)	0.91	1/1308 (0.1%)
2	H	1.15	5/962 (0.5%)	0.98	4/1308 (0.3%)
2	I	1.31	3/962 (0.3%)	0.97	2/1308 (0.2%)
2	J	1.27	5/962 (0.5%)	0.96	3/1308 (0.2%)
2	K	1.16	2/962 (0.2%)	0.96	3/1308 (0.2%)
2	M	1.17	6/962 (0.6%)	1.03	3/1308 (0.2%)
3	L	0.96	1/836 (0.1%)	0.95	1/1139 (0.1%)
3	N	1.01	0/836	0.93	2/1139 (0.2%)
3	O	1.07	0/836	0.95	2/1139 (0.2%)
3	P	1.08	1/836 (0.1%)	0.91	0/1139
3	Q	1.15	1/836 (0.1%)	0.93	1/1139 (0.1%)
3	R	1.18	1/836 (0.1%)	0.95	1/1139 (0.1%)
3	S	1.18	1/836 (0.1%)	0.94	1/1139 (0.1%)
3	T	1.14	3/836 (0.4%)	0.94	0/1139
3	U	1.08	2/836 (0.2%)	0.91	0/1139
3	V	0.97	1/836 (0.1%)	0.94	1/1139 (0.1%)
3	W	0.92	0/836	0.95	1/1139 (0.1%)
All	All	1.18	57/20437 (0.3%)	0.95	43/27848 (0.2%)

Chiral center outliers are detected by calculating the chiral volume of a chiral center and verifying if the center is modelled as a planar moiety or with the opposite hand. A planarity outlier is detected by checking planarity of atoms in a peptide group, atoms in a mainchain group or atoms of a sidechain that are expected to be planar.

Mol	Chain	#Chirality outliers	#Planarity outliers
2	B	0	1
2	D	0	1

Continued on next page...

Continued from previous page...

Mol	Chain	#Chirality outliers	#Planarity outliers
2	F	0	1
All	All	0	3

All (57) bond length outliers are listed below:

Mol	Chain	Res	Type	Atoms	Z	Observed(Å)	Ideal(Å)
2	C	6	GLU	CG-CD	-11.78	1.34	1.51
2	A	6	GLU	CG-CD	-11.65	1.34	1.51
2	F	6	GLU	CG-CD	-11.43	1.34	1.51
2	M	6	GLU	CG-CD	-10.69	1.35	1.51
2	J	6	GLU	CG-CD	-9.40	1.37	1.51
2	M	6	GLU	CD-OE1	-8.17	1.16	1.25
2	C	6	GLU	CD-OE1	-8.00	1.16	1.25
3	T	88	CYS	CB-SG	-7.60	1.69	1.82
2	H	6	GLU	CD-OE2	-7.44	1.17	1.25
2	B	6	GLU	CG-CD	-7.36	1.41	1.51
2	B	6	GLU	CD-OE2	-7.32	1.17	1.25
2	A	6	GLU	CD-OE1	-7.24	1.17	1.25
2	F	6	GLU	CD-OE1	-7.22	1.17	1.25
2	H	6	GLU	CG-CD	-6.84	1.41	1.51
2	H	6	GLU	CD-OE1	-6.80	1.18	1.25
2	M	102	TYR	CE2-CZ	-6.39	1.30	1.38
3	R	49	TYR	CB-CG	-6.27	1.42	1.51
2	I	52	TRP	CB-CG	-6.26	1.39	1.50
2	H	35	HIS	CB-CG	-6.20	1.38	1.50
2	J	79	TYR	CB-CG	-6.18	1.42	1.51
3	L	91	TYR	CB-CG	-6.15	1.42	1.51
2	M	6	GLU	CD-OE2	-6.04	1.19	1.25
2	A	102	TYR	CE2-CZ	-6.02	1.30	1.38
2	K	35	HIS	CB-CG	-5.98	1.39	1.50
2	G	92	CYS	CB-SG	-5.97	1.72	1.81
2	J	35	HIS	CB-CG	-5.89	1.39	1.50
2	A	6	GLU	CD-OE2	-5.83	1.19	1.25
3	T	36	TYR	CB-CG	-5.75	1.43	1.51
2	G	35	HIS	CB-CG	-5.72	1.39	1.50
3	S	49	TYR	CB-CG	-5.67	1.43	1.51
2	J	6	GLU	CD-OE1	-5.56	1.19	1.25
2	B	59	TYR	CB-CG	-5.52	1.43	1.51
2	C	79	TYR	CB-CG	-5.51	1.43	1.51
2	A	35	HIS	CB-CG	-5.47	1.40	1.50
2	C	6	GLU	CD-OE2	-5.42	1.19	1.25
2	I	6	GLU	CD-OE2	-5.41	1.19	1.25

Continued on next page...

Continued from previous page...

Mol	Chain	Res	Type	Atoms	Z	Observed(Å)	Ideal(Å)
2	G	102	TYR	CE1-CZ	-5.38	1.31	1.38
2	H	92	CYS	CB-SG	-5.33	1.73	1.81
3	T	89	GLN	CG-CD	-5.33	1.38	1.51
2	C	47	TRP	CD2-CE2	-5.29	1.35	1.41
2	B	6	GLU	CD-OE1	-5.28	1.19	1.25
2	M	47	TRP	CZ3-CH2	-5.28	1.31	1.40
2	F	59	TYR	CB-CG	-5.22	1.43	1.51
3	U	49	TYR	CB-CG	-5.21	1.43	1.51
2	K	6	GLU	CG-CD	-5.21	1.44	1.51
2	M	102	TYR	CG-CD2	-5.15	1.32	1.39
3	Q	36	TYR	CG-CD2	-5.14	1.32	1.39
2	B	35	HIS	CB-CG	-5.14	1.40	1.50
2	D	6	GLU	CD-OE2	-5.14	1.20	1.25
3	P	49	TYR	CB-CG	-5.11	1.44	1.51
3	U	35	TRP	CB-CG	-5.11	1.41	1.50
2	D	47	TRP	CD2-CE2	-5.11	1.35	1.41
2	B	6	GLU	CB-CG	-5.07	1.42	1.52
2	I	32	TYR	CG-CD1	-5.07	1.32	1.39
2	F	47	TRP	CD2-CE2	-5.06	1.35	1.41
2	J	32	TYR	CB-CG	-5.06	1.44	1.51
3	V	49	TYR	CB-CG	-5.05	1.44	1.51

All (43) bond angle outliers are listed below:

Mol	Chain	Res	Type	Atoms	Z	Observed(°)	Ideal(°)
2	A	71	ARG	NE-CZ-NH2	-10.92	114.84	120.30
2	A	71	ARG	NE-CZ-NH1	9.58	125.09	120.30
2	M	71	ARG	NE-CZ-NH2	-8.79	115.91	120.30
2	F	71	ARG	NE-CZ-NH2	-7.59	116.50	120.30
2	M	71	ARG	NE-CZ-NH1	7.24	123.92	120.30
3	W	93	ARG	NE-CZ-NH2	-7.20	116.70	120.30
2	B	71	ARG	NE-CZ-NH2	-6.94	116.83	120.30
2	B	71	ARG	NE-CZ-NH1	6.57	123.59	120.30
2	M	102	TYR	CB-CG-CD2	-6.47	117.12	121.00
2	A	32	TYR	CB-CG-CD1	-6.35	117.19	121.00
2	J	32	TYR	CB-CG-CD1	-6.00	117.40	121.00
2	K	32	TYR	CB-CG-CD1	-5.91	117.45	121.00
2	H	32	TYR	CB-CG-CD1	-5.91	117.45	121.00
2	A	102	TYR	CB-CG-CD2	-5.90	117.46	121.00
2	I	71	ARG	NE-CZ-NH1	5.78	123.19	120.30
2	C	38	ARG	NE-CZ-NH2	-5.72	117.44	120.30
3	N	36	TYR	CB-CG-CD2	-5.70	117.58	121.00

Continued on next page...

Continued from previous page...

Mol	Chain	Res	Type	Atoms	Z	Observed(°)	Ideal(°)
2	D	71	ARG	NE-CZ-NH2	-5.69	117.45	120.30
3	V	93	ARG	NE-CZ-NH2	-5.69	117.45	120.30
1	E	42	PRO	N-CA-C	-5.56	97.64	112.10
3	Q	36	TYR	CB-CG-CD2	-5.45	117.73	121.00
3	L	91	TYR	CB-CG-CD2	-5.43	117.74	121.00
3	N	91	TYR	CB-CG-CD2	-5.42	117.75	121.00
3	O	36	TYR	CB-CG-CD2	-5.42	117.75	121.00
2	H	71	ARG	NE-CZ-NH1	5.40	123.00	120.30
2	J	66	ARG	NE-CZ-NH1	5.36	122.98	120.30
2	A	16	ARG	NE-CZ-NH2	-5.35	117.63	120.30
3	O	94	ARG	NE-CZ-NH2	-5.32	117.64	120.30
2	J	67	PHE	CB-CG-CD1	5.28	124.49	120.80
2	D	67	PHE	CB-CG-CD1	5.20	124.44	120.80
2	K	66	ARG	NE-CZ-NH1	5.18	122.89	120.30
2	H	66	ARG	NE-CZ-NH2	-5.17	117.72	120.30
3	R	94	ARG	NE-CZ-NH2	-5.15	117.73	120.30
2	B	32	TYR	CB-CG-CD1	-5.14	117.92	121.00
2	I	79	TYR	CB-CG-CD1	-5.13	117.92	121.00
2	C	67	PHE	CB-CG-CD1	5.11	124.38	120.80
2	B	79	TYR	CB-CG-CD2	-5.09	117.95	121.00
2	A	67	PHE	CB-CG-CD1	5.07	124.35	120.80
2	G	71	ARG	NE-CZ-NH2	-5.06	117.77	120.30
2	C	66	ARG	NE-CZ-NH1	5.06	122.83	120.30
3	S	36	TYR	CB-CG-CD1	-5.05	117.97	121.00
2	H	67	PHE	CB-CG-CD1	5.02	124.31	120.80
2	K	67	PHE	CB-CG-CD1	5.02	124.31	120.80

There are no chirality outliers.

All (3) planarity outliers are listed below:

Mol	Chain	Res	Type	Group
2	B	56	ARG	Sidechain
2	D	56	ARG	Sidechain
2	F	50	ILE	Mainchain

5.2 Too-close contacts

In the following table, the Non-H and H(model) columns list the number of non-hydrogen atoms and hydrogen atoms in the chain respectively. The H(added) column lists the number of hydrogen atoms added and optimized by MolProbity. The Clashes column lists the number of clashes within the asymmetric unit, whereas Symm-Clashes lists symmetry-related clashes.

Mol	Chain	Non-H	H(model)	H(added)	Clashes	Symm-Clashes
1	E	637	0	547	11	0
2	A	937	0	883	0	0
2	B	937	0	883	4	0
2	C	937	0	883	0	0
2	D	937	0	883	8	0
2	F	937	0	883	26	0
2	G	937	0	883	12	0
2	H	937	0	883	2	0
2	I	937	0	883	0	0
2	J	937	0	883	0	0
2	K	937	0	883	0	0
2	M	937	0	883	0	0
3	L	817	0	785	11	0
3	N	817	0	785	1	0
3	O	817	0	785	0	0
3	P	817	0	785	0	0
3	Q	817	0	785	0	0
3	R	817	0	785	0	0
3	S	817	0	785	0	0
3	T	817	0	785	1	0
3	U	817	0	785	0	0
3	V	817	0	785	0	0
3	W	817	0	785	0	0
All	All	19931	0	18895	67	0

The all-atom clashscore is defined as the number of clashes found per 1000 atoms (including hydrogen atoms). The all-atom clashscore for this structure is 2.

All (67) close contacts within the same asymmetric unit are listed below, sorted by their clash magnitude.

Atom-1	Atom-2	Interatomic distance (Å)	Clash overlap (Å)
2:G:37:VAL:HG21	2:G:103:TRP:HZ3	1.33	0.93
3:L:25:GLY:HA3	3:L:27(C):ILE:HG13	1.53	0.90
2:F:52(A):TYR:CE2	2:F:53:ASP:HB3	2.07	0.90
3:L:27(C):ILE:HG21	3:L:69:THR:O	1.74	0.88
2:F:52(A):TYR:CD2	2:F:53:ASP:N	2.43	0.86
2:G:37:VAL:HG21	2:G:103:TRP:CZ3	2.14	0.82
2:D:56:ARG:NH2	2:D:56:ARG:HG2	1.97	0.77
3:L:27(C):ILE:HG22	3:L:69:THR:HA	1.66	0.76
2:G:101:ASP:N	2:G:101:ASP:OD1	2.17	0.72
2:B:56:ARG:HG2	2:B:56:ARG:NH1	2.04	0.71
2:F:52(A):TYR:HE2	2:F:53:ASP:HB3	1.51	0.70

Continued on next page...

Continued from previous page...

Atom-1	Atom-2	Interatomic distance (Å)	Clash overlap (Å)
2:F:51:ILE:HD13	2:F:71:ARG:HD2	1.72	0.70
3:L:27(C):ILE:HG21	3:L:69:THR:C	2.14	0.68
1:E:84:ALA:HB3	2:H:52:TRP:CH2	2.29	0.68
2:F:56:ARG:CB	2:F:56:ARG:HH11	2.08	0.66
1:E:84:ALA:HB3	2:H:52:TRP:HH2	1.59	0.66
2:F:51:ILE:CD1	2:F:71:ARG:HD2	2.26	0.64
2:D:56:ARG:O	2:D:57:ASN:CG	2.36	0.64
2:B:56:ARG:HG2	2:B:56:ARG:HH11	1.62	0.62
1:E:46:PRO:HA	2:F:52:TRP:NE1	2.14	0.62
1:E:48:ALA:HA	2:F:52(A):TYR:CE1	2.35	0.62
2:F:52(A):TYR:HD2	2:F:53:ASP:N	1.98	0.60
2:D:55:SER:O	2:D:56:ARG:HG3	2.01	0.60
2:F:52(A):TYR:CD2	2:F:53:ASP:HB3	2.37	0.60
1:E:46:PRO:HA	2:F:52:TRP:CD1	2.36	0.60
2:F:56:ARG:HH11	2:F:56:ARG:HB3	1.67	0.59
3:L:27(C):ILE:CG2	3:L:69:THR:HA	2.34	0.58
2:F:51:ILE:O	2:F:51:ILE:HG23	2.03	0.58
2:F:50:ILE:HG12	2:F:51:ILE:N	2.20	0.57
2:G:4:LEU:CD1	2:G:102:TYR:O	2.54	0.56
2:D:55:SER:C	2:D:56:ARG:HG3	2.27	0.56
2:G:103:TRP:CD1	2:G:103:TRP:N	2.73	0.55
2:F:51:ILE:HD11	2:F:71:ARG:CD	2.36	0.55
2:G:2:VAL:HG21	2:G:102:TYR:CE2	2.42	0.55
2:F:50:ILE:CG1	2:F:51:ILE:N	2.70	0.55
2:D:55:SER:O	2:D:56:ARG:CG	2.55	0.55
2:F:51:ILE:CD1	2:F:71:ARG:CD	2.85	0.54
2:F:51:ILE:O	2:F:52:TRP:O	2.26	0.54
2:F:56:ARG:HH11	2:F:56:ARG:CG	2.22	0.53
2:B:56:ARG:NH1	2:B:56:ARG:CG	2.73	0.52
2:F:52(A):TYR:CD2	2:F:52(A):TYR:C	2.82	0.52
2:G:4:LEU:HD12	2:G:102:TYR:O	2.11	0.51
2:D:56:ARG:HG2	2:D:56:ARG:HH21	1.75	0.50
2:D:56:ARG:NH2	2:D:56:ARG:CG	2.73	0.49
3:T:27(B):ASN:OD1	3:T:27(C):ILE:N	2.47	0.48
3:L:106(A):LEU:O	3:L:107:GLY:C	2.52	0.47
2:D:56:ARG:O	2:D:57:ASN:ND2	2.47	0.47
1:E:44:ALA:HB3	2:F:52:TRP:HZ2	1.80	0.47
3:L:27(C):ILE:CG2	3:L:69:THR:C	2.82	0.47
1:E:12:ALA:O	1:E:14:PRO:HD3	2.15	0.47
1:E:38:PRO:HA	2:G:52:TRP:NE1	2.29	0.46
2:F:52(A):TYR:CE2	2:F:53:ASP:CB	2.88	0.46

Continued on next page...

Continued from previous page...

Atom-1	Atom-2	Interatomic distance (Å)	Clash overlap (Å)
1:E:81:ASN:N	1:E:82:PRO:CD	2.79	0.45
3:L:31:TYR:O	3:L:66:LYS:NZ	2.49	0.45
3:L:95:LEU:HG	3:L:95(B):GLY:H	1.81	0.45
2:F:52(A):TYR:CD2	2:F:53:ASP:CB	3.01	0.43
3:N:55:PRO:O	3:N:57:GLY:N	2.52	0.43
2:F:56:ARG:CG	2:F:56:ARG:NH1	2.79	0.43
3:L:27(C):ILE:HG22	3:L:69:THR:CA	2.45	0.43
3:L:27(C):ILE:CG2	3:L:69:THR:CA	2.99	0.41
2:B:51:ILE:HG13	2:B:69:ILE:HD12	2.02	0.41
2:G:63:VAL:HB	2:G:67:PHE:CD1	2.56	0.41
2:G:103:TRP:N	2:G:103:TRP:HD1	2.17	0.41
1:E:38:PRO:HA	2:G:52:TRP:CE2	2.56	0.40
2:F:51:ILE:O	2:F:52:TRP:C	2.58	0.40
2:G:2:VAL:HG21	2:G:102:TYR:CD2	2.56	0.40
1:E:46:PRO:HA	2:F:52:TRP:CE2	2.57	0.40

There are no symmetry-related clashes.

5.3 Torsion angles

5.3.1 Protein backbone

In the following table, the Percentiles column shows the percent Ramachandran outliers of the chain as a percentile score with respect to all PDB entries followed by that with respect to all EM entries.

The Analysed column shows the number of residues for which the backbone conformation was analysed, and the total number of residues.

Mol	Chain	Analysed	Favoured	Allowed	Outliers	Percentiles	
1	E	88/278 (32%)	71 (81%)	13 (15%)	4 (4%)	2	18
2	A	118/225 (52%)	115 (98%)	3 (2%)	0	100	100
2	B	118/225 (52%)	116 (98%)	2 (2%)	0	100	100
2	C	118/225 (52%)	114 (97%)	3 (2%)	1 (1%)	16	51
2	D	118/225 (52%)	116 (98%)	2 (2%)	0	100	100
2	F	118/225 (52%)	114 (97%)	2 (2%)	2 (2%)	7	36
2	G	118/225 (52%)	115 (98%)	3 (2%)	0	100	100
2	H	118/225 (52%)	115 (98%)	2 (2%)	1 (1%)	16	51

Continued on next page...

Continued from previous page...

Mol	Chain	Analysed	Favoured	Allowed	Outliers	Percentiles	
2	I	118/225 (52%)	115 (98%)	3 (2%)	0	100	100
2	J	118/225 (52%)	115 (98%)	3 (2%)	0	100	100
2	K	118/225 (52%)	115 (98%)	3 (2%)	0	100	100
2	M	118/225 (52%)	115 (98%)	3 (2%)	0	100	100
3	L	110/218 (50%)	104 (94%)	6 (6%)	0	100	100
3	N	110/218 (50%)	104 (94%)	5 (4%)	1 (1%)	14	48
3	O	110/218 (50%)	104 (94%)	6 (6%)	0	100	100
3	P	110/218 (50%)	104 (94%)	6 (6%)	0	100	100
3	Q	110/218 (50%)	103 (94%)	7 (6%)	0	100	100
3	R	110/218 (50%)	105 (96%)	5 (4%)	0	100	100
3	S	110/218 (50%)	103 (94%)	7 (6%)	0	100	100
3	T	110/218 (50%)	105 (96%)	4 (4%)	1 (1%)	14	48
3	U	110/218 (50%)	105 (96%)	5 (4%)	0	100	100
3	V	110/218 (50%)	105 (96%)	5 (4%)	0	100	100
3	W	110/218 (50%)	104 (94%)	6 (6%)	0	100	100
All	All	2596/5151 (50%)	2482 (96%)	104 (4%)	10 (0%)	32	62

All (10) Ramachandran outliers are listed below:

Mol	Chain	Res	Type
1	E	16	VAL
3	N	56	SER
2	F	52	TRP
3	T	56	SER
1	E	81	ASN
1	E	7	ASN
1	E	13	ASN
2	H	52(A)	TYR
2	C	52(A)	TYR
2	F	51	ILE

5.3.2 Protein sidechains ⓘ

In the following table, the Percentiles column shows the percent sidechain outliers of the chain as a percentile score with respect to all PDB entries followed by that with respect to all EM entries.

The Analysed column shows the number of residues for which the sidechain conformation was analysed, and the total number of residues.

Mol	Chain	Analysed	Rotameric	Outliers	Percentiles	
1	E	71/240 (30%)	71 (100%)	0	100	100
2	A	97/188 (52%)	97 (100%)	0	100	100
2	B	97/188 (52%)	95 (98%)	2 (2%)	48	71
2	C	97/188 (52%)	96 (99%)	1 (1%)	73	85
2	D	97/188 (52%)	95 (98%)	2 (2%)	48	71
2	F	97/188 (52%)	94 (97%)	3 (3%)	35	62
2	G	97/188 (52%)	96 (99%)	1 (1%)	73	85
2	H	97/188 (52%)	96 (99%)	1 (1%)	73	85
2	I	97/188 (52%)	97 (100%)	0	100	100
2	J	97/188 (52%)	96 (99%)	1 (1%)	73	85
2	K	97/188 (52%)	97 (100%)	0	100	100
2	M	97/188 (52%)	97 (100%)	0	100	100
3	L	88/179 (49%)	87 (99%)	1 (1%)	70	84
3	N	88/179 (49%)	88 (100%)	0	100	100
3	O	88/179 (49%)	88 (100%)	0	100	100
3	P	88/179 (49%)	88 (100%)	0	100	100
3	Q	88/179 (49%)	88 (100%)	0	100	100
3	R	88/179 (49%)	88 (100%)	0	100	100
3	S	88/179 (49%)	88 (100%)	0	100	100
3	T	88/179 (49%)	88 (100%)	0	100	100
3	U	88/179 (49%)	88 (100%)	0	100	100
3	V	88/179 (49%)	88 (100%)	0	100	100
3	W	88/179 (49%)	88 (100%)	0	100	100
All	All	2106/4277 (49%)	2094 (99%)	12 (1%)	82	92

All (12) residues with a non-rotameric sidechain are listed below:

Mol	Chain	Res	Type
2	H	52	TRP
3	L	27(C)	ILE
2	B	52	TRP
2	B	56	ARG

Continued on next page...

Continued from previous page...

Mol	Chain	Res	Type
2	C	52	TRP
2	D	52	TRP
2	D	56	ARG
2	F	51	ILE
2	F	52(A)	TYR
2	F	56	ARG
2	G	52	TRP
2	J	52	TRP

Sometimes sidechains can be flipped to improve hydrogen bonding and reduce clashes. All (8) such sidechains are listed below:

Mol	Chain	Res	Type
2	H	73	ASN
3	N	89	GLN
3	O	89	GLN
3	P	89	GLN
3	Q	89	GLN
3	R	89	GLN
3	T	89	GLN
3	U	89	GLN

5.3.3 RNA [i](#)

There are no RNA molecules in this entry.

5.4 Non-standard residues in protein, DNA, RNA chains [i](#)

There are no non-standard protein/DNA/RNA residues in this entry.

5.5 Carbohydrates [i](#)

There are no oligosaccharides in this entry.

5.6 Ligand geometry [i](#)

There are no ligands in this entry.

5.7 Other polymers [i](#)

There are no such residues in this entry.

5.8 Polymer linkage issues [i](#)

There are no chain breaks in this entry.

6 Map visualisation [i](#)

This section contains visualisations of the EMDB entry EMD-9114. These allow visual inspection of the internal detail of the map and identification of artifacts.

No raw map or half-maps were deposited for this entry and therefore no images, graphs, etc. pertaining to the raw map can be shown.

6.1 Orthogonal projections [i](#)

6.1.1 Primary map

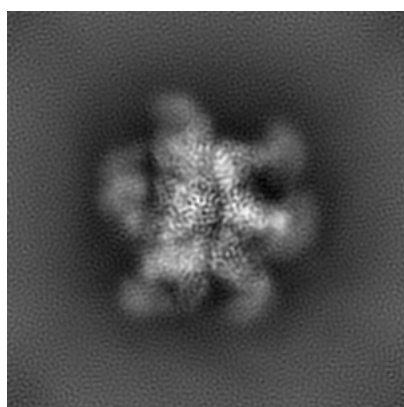

X

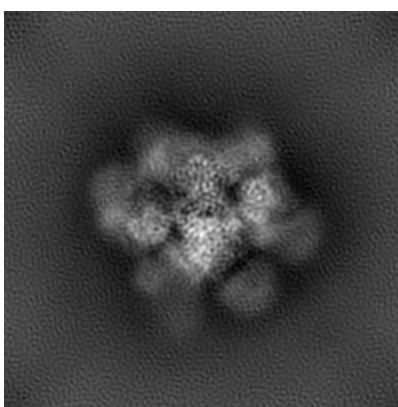

Y

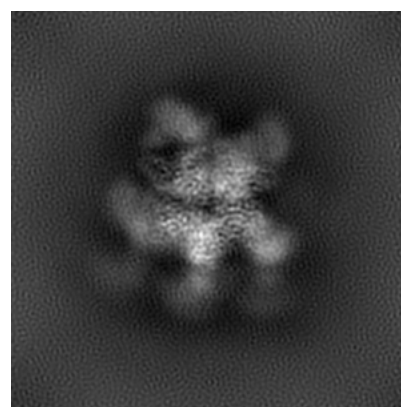

Z

The images above show the map projected in three orthogonal directions.

6.2 Central slices [i](#)

6.2.1 Primary map

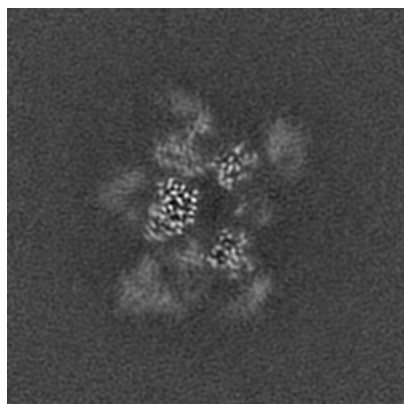

X Index: 144

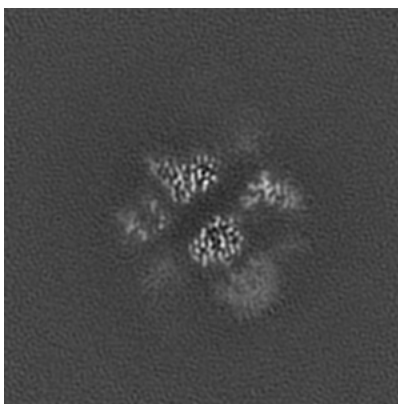

Y Index: 144

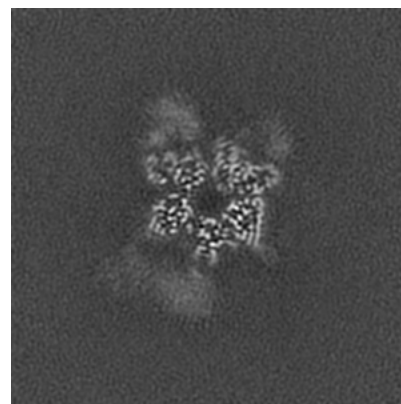

Z Index: 144

The images above show central slices of the map in three orthogonal directions.

6.3 Largest variance slices [i](#)

6.3.1 Primary map

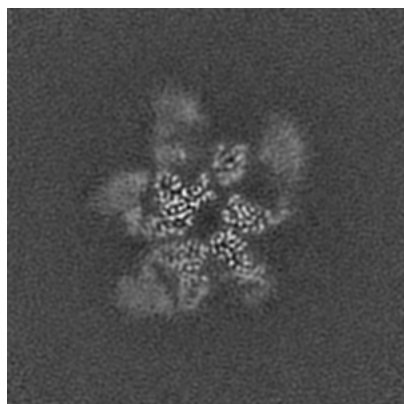

X Index: 136

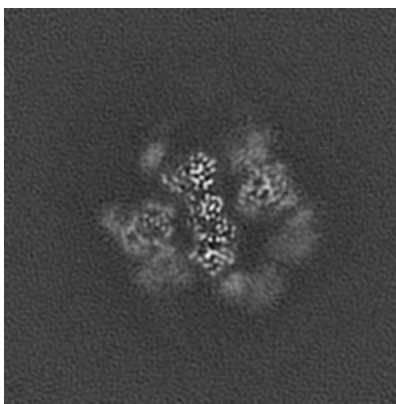

Y Index: 134

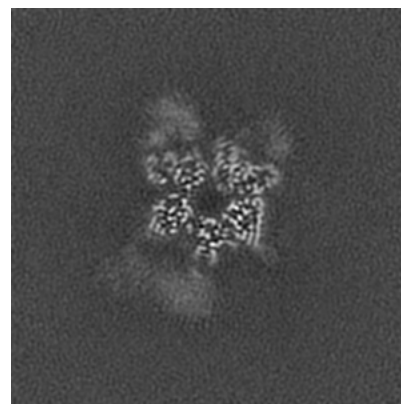

Z Index: 144

The images above show the largest variance slices of the map in three orthogonal directions.

6.4 Orthogonal standard-deviation projections (False-color) [i](#)

6.4.1 Primary map

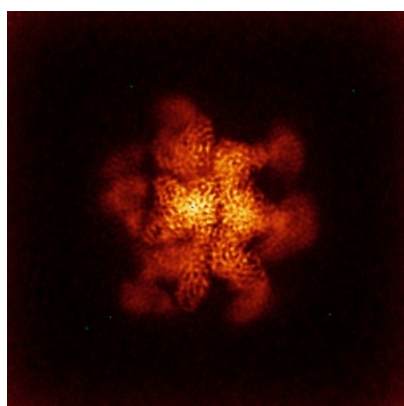

X

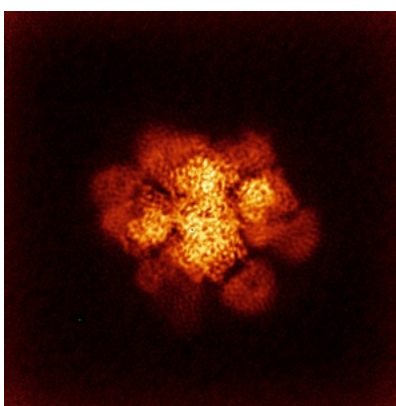

Y

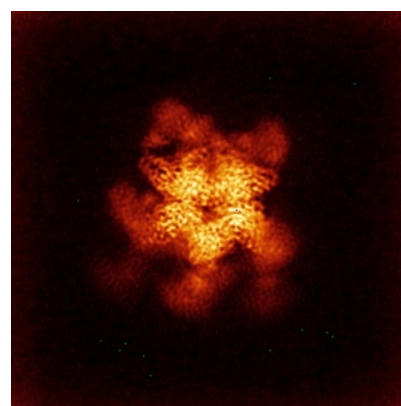

Z

The images above show the map standard deviation projections with false color in three orthogonal directions. Minimum values are shown in green, max in blue, and dark to light orange shades represent small to large values respectively.

6.5 Orthogonal surface views [i](#)

6.5.1 Primary map

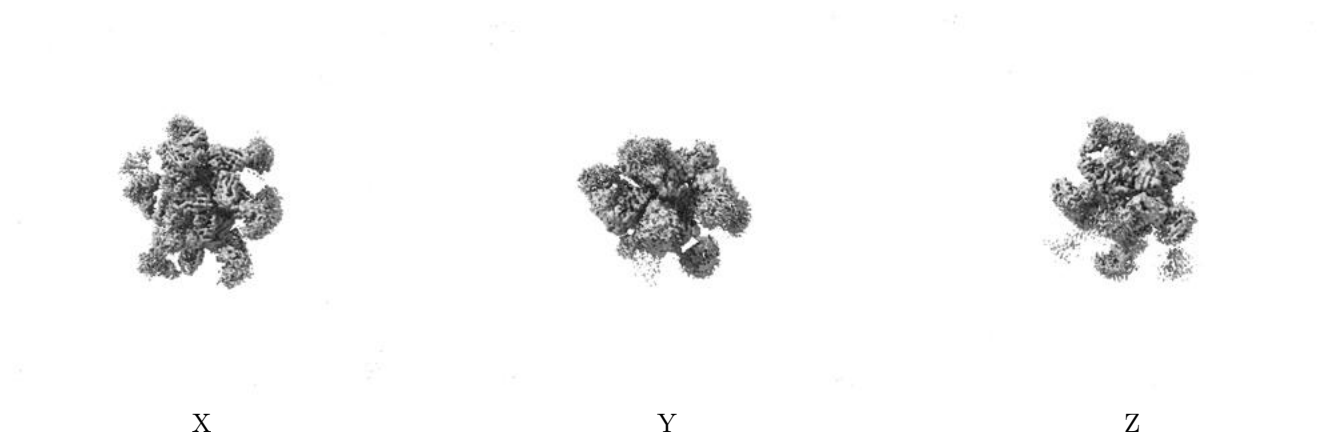

The images above show the 3D surface view of the map at the recommended contour level 0.81. These images, in conjunction with the slice images, may facilitate assessment of whether an appropriate contour level has been provided.

6.6 Mask visualisation [i](#)

This section was not generated. No masks/segmentation were deposited.

7 Map analysis [i](#)

This section contains the results of statistical analysis of the map.

7.1 Map-value distribution [i](#)

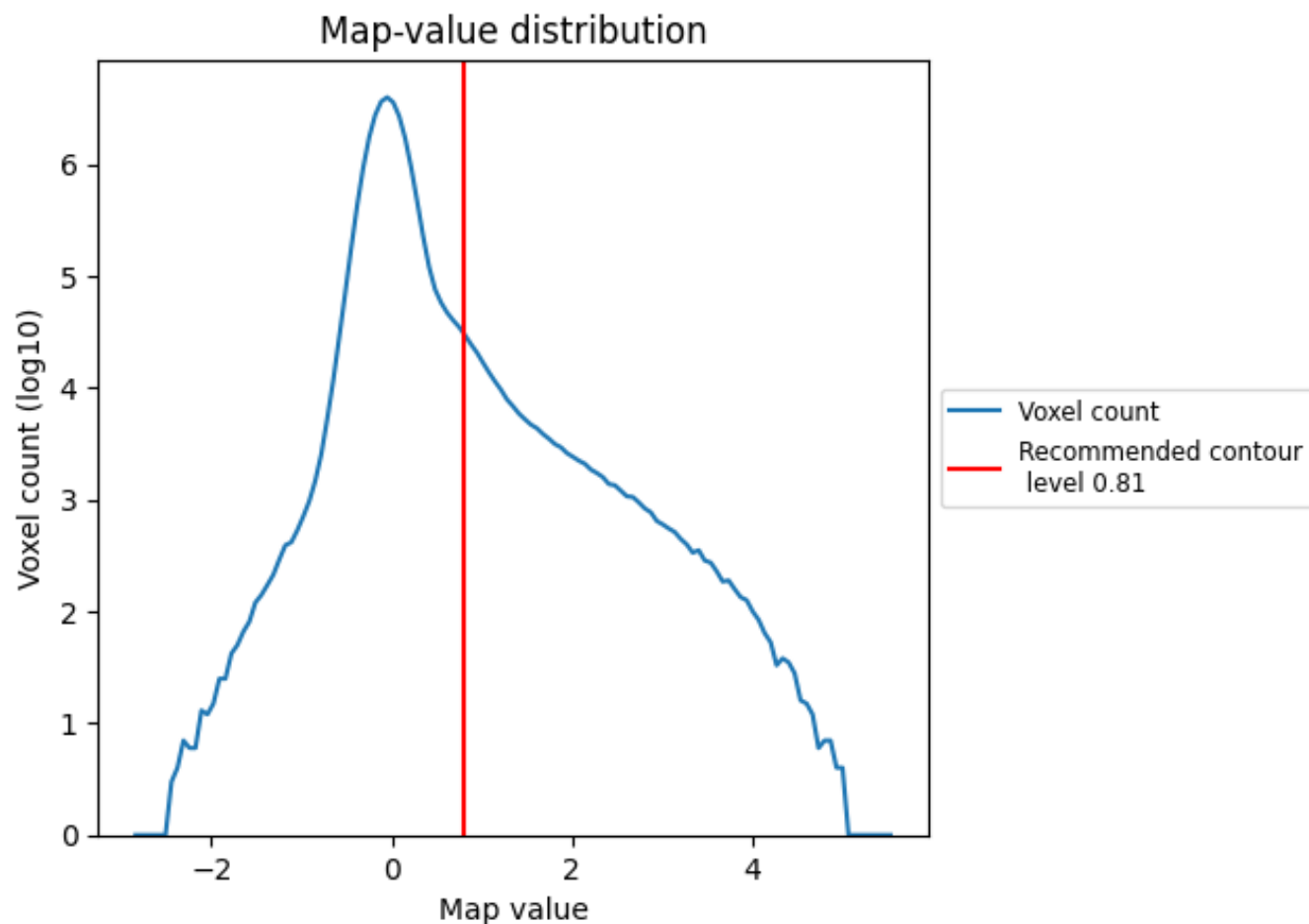

The map-value distribution is plotted in 128 intervals along the x-axis. The y-axis is logarithmic. A spike in this graph at zero usually indicates that the volume has been masked.

7.2 Volume estimate [i](#)

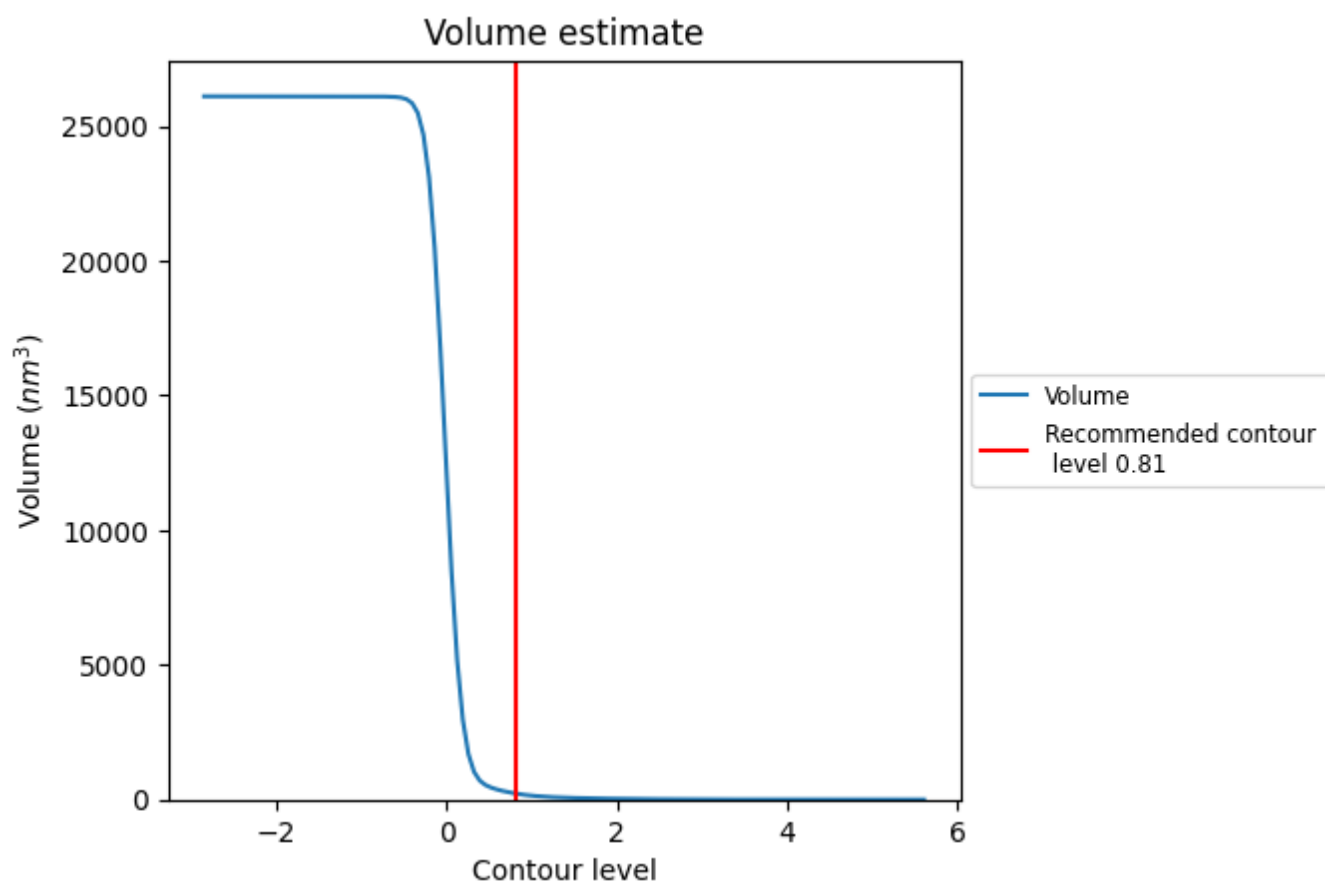

The volume at the recommended contour level is 225 nm³; this corresponds to an approximate mass of 204 kDa.

The volume estimate graph shows how the enclosed volume varies with the contour level. The recommended contour level is shown as a vertical line and the intersection between the line and the curve gives the volume of the enclosed surface at the given level.

7.3 Rotationally averaged power spectrum ⓘ

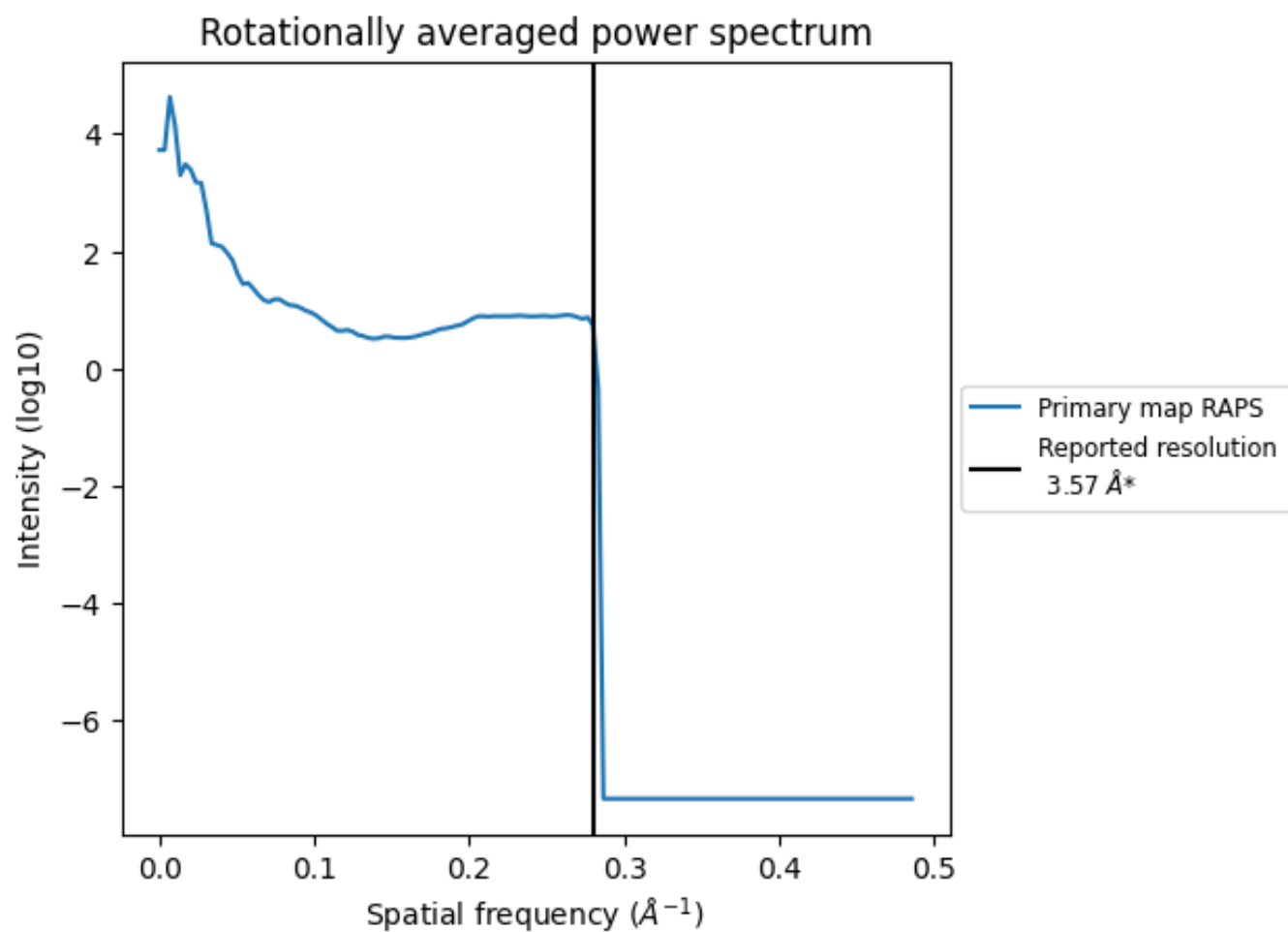

*Reported resolution corresponds to spatial frequency of 0.280 Å⁻¹

8 Fourier-Shell correlation [i](#)

Fourier-Shell Correlation (FSC) is the most commonly used method to estimate the resolution of single-particle and subtomogram-averaged maps. The shape of the curve depends on the imposed symmetry, mask and whether or not the two 3D reconstructions used were processed from a common reference. The reported resolution is shown as a black line. A curve is displayed for the half-bit criterion in addition to lines showing the 0.143 gold standard cut-off and 0.5 cut-off.

8.1 FSC [i](#)

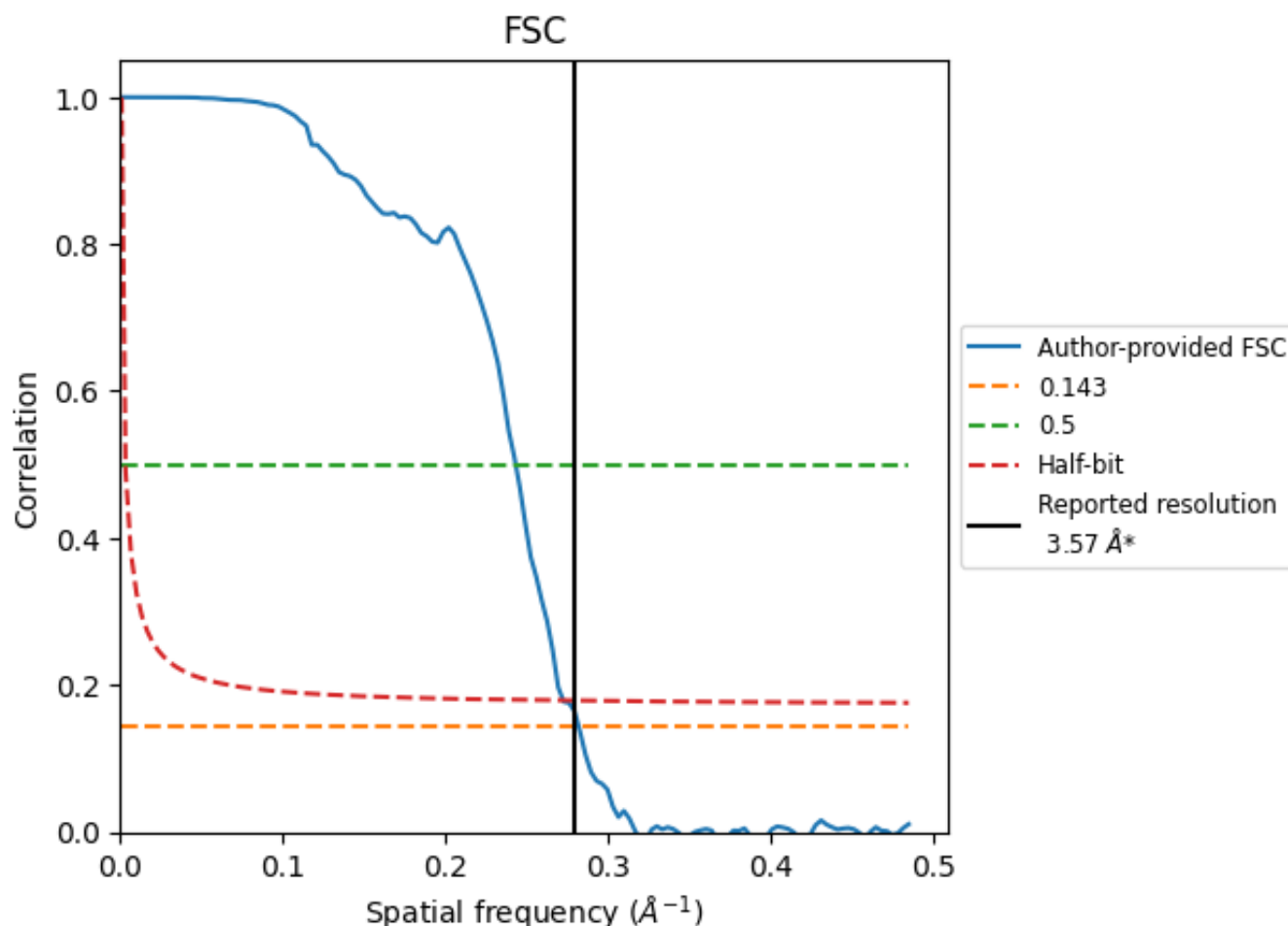

*Reported resolution corresponds to spatial frequency of 0.280 \AA^{-1}

8.2 Resolution estimates [i](#)

Resolution estimate (Å)	Estimation criterion (FSC cut-off)		
	0.143	0.5	Half-bit
Reported by author	3.57	-	-
Author-provided FSC curve	3.54	4.11	3.67
Unmasked-calculated*	-	-	-

*Resolution estimate based on FSC curve calculated by comparison of deposited half-maps.

9 Map-model fit [i](#)

This section contains information regarding the fit between EMDB map EMD-9114 and PDB model 6MHG. Per-residue inclusion information can be found in [section 3](#) on [page 6](#).

9.1 Map-model overlay [i](#)

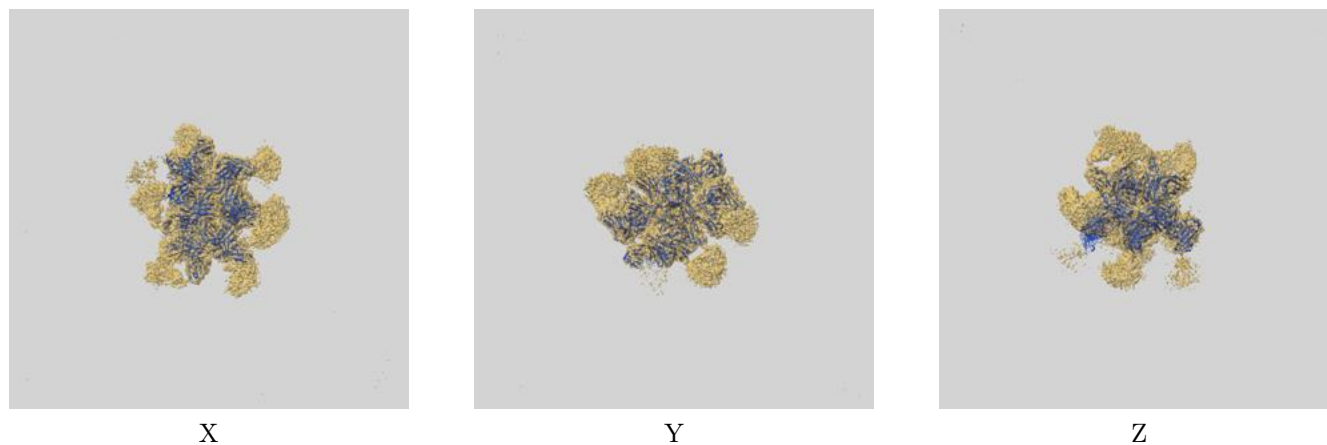

The images above show the 3D surface view of the map at the recommended contour level 0.81 at 50% transparency in yellow overlaid with a ribbon representation of the model coloured in blue. These images allow for the visual assessment of the quality of fit between the atomic model and the map.

9.2 Q-score mapped to coordinate model [i](#)

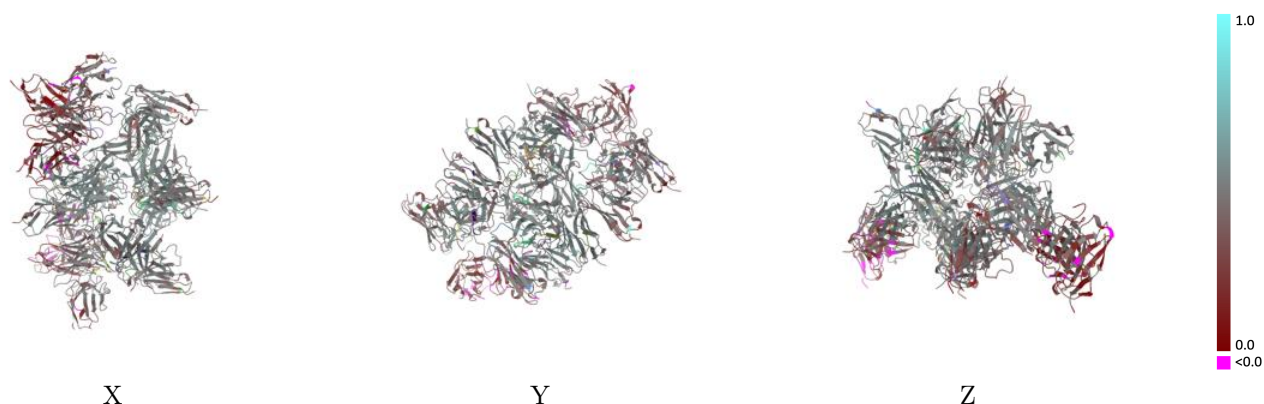

The images above show the model with each residue coloured according its Q-score. This shows their resolvability in the map with higher Q-score values reflecting better resolvability. Please note: Q-score is calculating the resolvability of atoms, and thus high values are only expected at resolutions at which atoms can be resolved. Low Q-score values may therefore be expected for many entries.

9.3 Atom inclusion mapped to coordinate model [i](#)

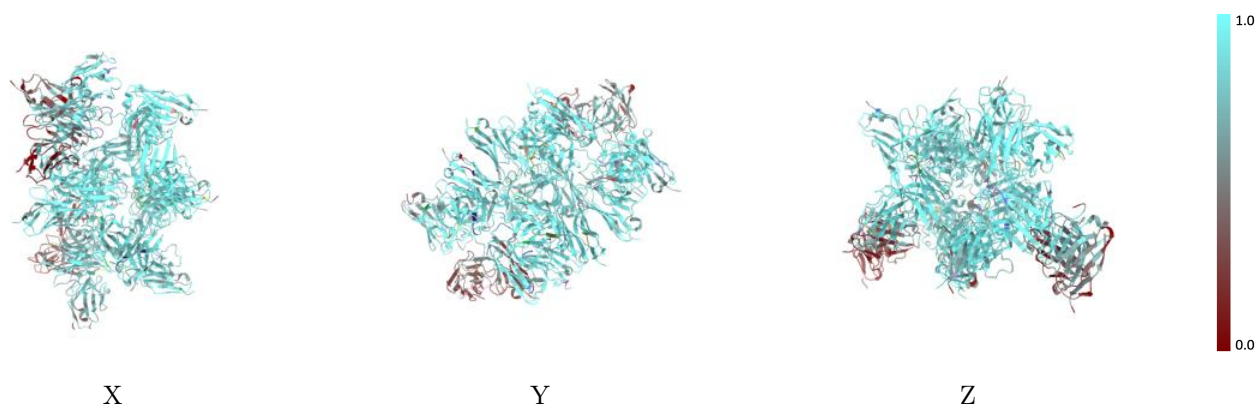

The images above show the model with each residue coloured according to its atom inclusion. This shows to what extent they are inside the map at the recommended contour level (0.81).



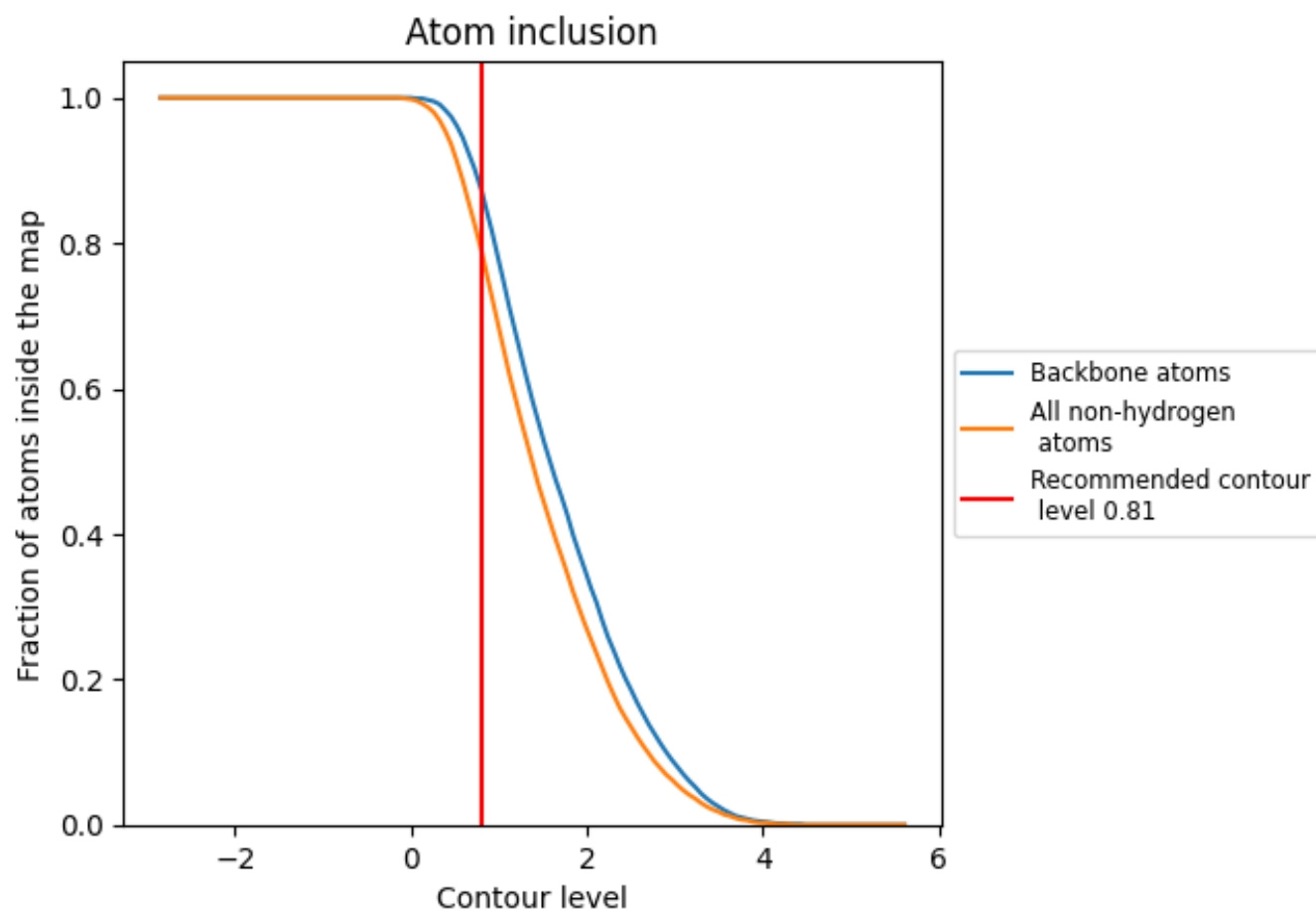













































9.4 Atom inclusion [i](#)



At the recommended contour level, 87% of all backbone atoms, 78% of all non-hydrogen atoms, are inside the map.

9.5 Map-model fit summary

The table lists the average atom inclusion at the recommended contour level (0.81) and Q-score for the entire model and for each chain.

Chain	Atom inclusion	Q-score
All	 0.7850	 0.4240
A	 0.8520	 0.4190
B	 0.8990	 0.4710
C	 0.9100	 0.4940
D	 0.9220	 0.5070
E	 0.8790	 0.4490
F	 0.9210	 0.5110
G	 0.9140	 0.5160
H	 0.5790	 0.2870
I	 0.9030	 0.5030
J	 0.8730	 0.4790
K	 0.7960	 0.4100
L	 0.3920	 0.2350
M	 0.3450	 0.2290
N	 0.7810	 0.3790
O	 0.8560	 0.4350
P	 0.8730	 0.4560
Q	 0.8790	 0.4790
R	 0.8900	 0.4890
S	 0.8890	 0.4940
T	 0.8860	 0.4800
U	 0.8540	 0.4520
V	 0.7520	 0.3830
W	 0.1860	 0.1710

