



Full wwPDB NMR Structure Validation Report ⓘ

Dec 24, 2024 – 03:01 PM EST

PDB ID : 2LBT
BMRB ID : 17575
Title : Solution structure of the C domain of RV0899(D236A) from mycobacterium tuberculosis
Authors : Yao, Y.; Marassi, F.
Deposited on : 2011-04-06

This is a Full wwPDB NMR Structure Validation Report for a publicly released PDB entry.

We welcome your comments at validation@mail.wwpdb.org

A user guide is available at

<https://www.wwpdb.org/validation/2017/NMRValidationReportHelp>

with specific help available everywhere you see the ⓘ symbol.

The types of validation reports are described at

<http://www.wwpdb.org/validation/2017/FAQs#types>.

The following versions of software and data (see [references ⓘ](#)) were used in the production of this report:

MolProbity : 4.02b-467
Percentile statistics : 20231227.v01 (using entries in the PDB archive December 27th 2023)
wwPDB-RCI : v_1n_11_5_13_A (Berjanski et al., 2005)
PANAV : Wang et al. (2010)
wwPDB-ShiftChecker : v1.2
BMRB Restraints Analysis : v1.2
Ideal geometry (proteins) : Engh & Huber (2001)
Ideal geometry (DNA, RNA) : Parkinson et al. (1996)
Validation Pipeline (wwPDB-VP) : 2.40

1 Overall quality at a glance

The following experimental techniques were used to determine the structure:

SOLUTION NMR

The overall completeness of chemical shifts assignment is 71%.

Percentile scores (ranging between 0-100) for global validation metrics of the entry are shown in the following graphic. The table shows the number of entries on which the scores are based.

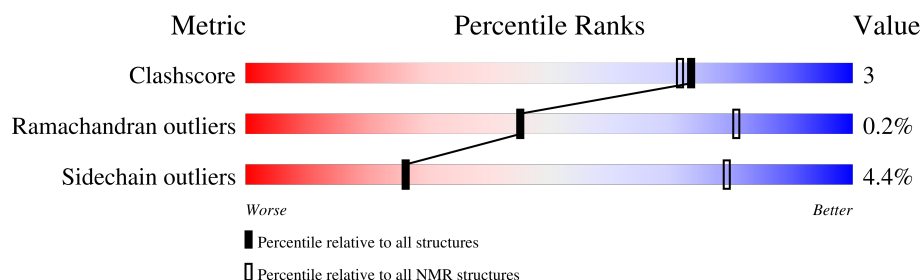

Metric	Whole archive (#Entries)	NMR archive (#Entries)
Clashscore	210492	14027
Ramachandran outliers	207382	12486
Sidechain outliers	206894	12463

The table below summarises the geometric issues observed across the polymeric chains and their fit to the experimental data. The red, orange, yellow and green segments indicate the fraction of residues that contain outliers for ≥ 3 , 2, 1 and 0 types of geometric quality criteria. A cyan segment indicates the fraction of residues that are not part of the well-defined cores, and a grey segment represents the fraction of residues that are not modelled. The numeric value for each fraction is indicated below the corresponding segment, with a dot representing fractions $\leq 5\%$

Mol	Chain	Length	Quality of chain
1	A	137	

2 Ensemble composition and analysis

This entry contains 20 models. Model 6 is the overall representative, medoid model (most similar to other models). The authors have identified model 1 as representative, based on the following criterion: *lowest energy*.

The following residues are included in the computation of the global validation metrics.

Well-defined (core) protein residues			
Well-defined core	Residue range (total)	Backbone RMSD (Å)	Medoid model
1	A:210-A:225, A:231-A:326 (112)	0.65	6

Ill-defined regions of proteins are excluded from the global statistics.

Ligands and non-protein polymers are included in the analysis.

The models can be grouped into 3 clusters and 6 single-model clusters were found.

Cluster number	Models
1	2, 3, 6, 12, 17, 18, 20
2	1, 8, 11, 13
3	7, 10, 19
Single-model clusters	4; 5; 9; 14; 15; 16

3 Entry composition

There is only 1 type of molecule in this entry. The entry contains 1861 atoms, of which 933 are hydrogens and 0 are deuteriums.

- Molecule 1 is a protein called Uncharacterized protein Rv0899/MT0922.

Mol	Chain	Residues	Atoms						Trace
1	A	131	Total	C	H	N	O	S	0
			1861	573	933	171	182	2	

There are 7 discrepancies between the modelled and reference sequences:

Chain	Residue	Modelled	Actual	Comment	Reference
A	236	ALA	ASP	engineered mutation	UNP P65593
A	327	HIS	-	expression tag	UNP P65593
A	328	HIS	-	expression tag	UNP P65593
A	329	HIS	-	expression tag	UNP P65593
A	330	HIS	-	expression tag	UNP P65593
A	331	HIS	-	expression tag	UNP P65593
A	332	HIS	-	expression tag	UNP P65593

4.2.3 Score per residue for model 3

- Molecule 1: Uncharacterized protein Rv0899/MT0922

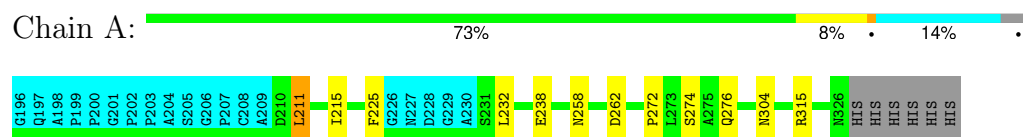

4.2.4 Score per residue for model 4

- Molecule 1: Uncharacterized protein Rv0899/MT0922

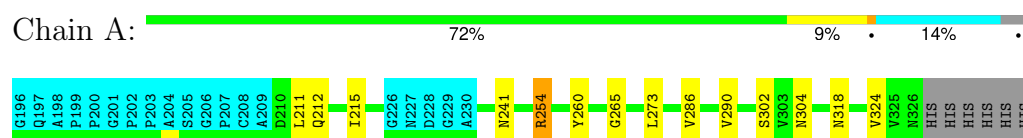

4.2.5 Score per residue for model 5

- Molecule 1: Uncharacterized protein Rv0899/MT0922

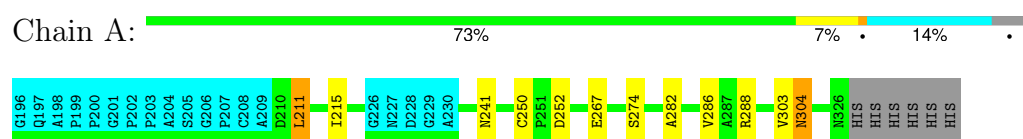

4.2.6 Score per residue for model 6 (medoid)

- Molecule 1: Uncharacterized protein Rv0899/MT0922

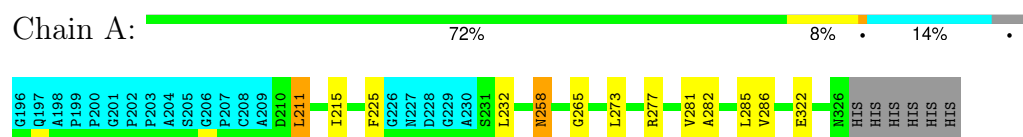

4.2.7 Score per residue for model 7

- Molecule 1: Uncharacterized protein Rv0899/MT0922

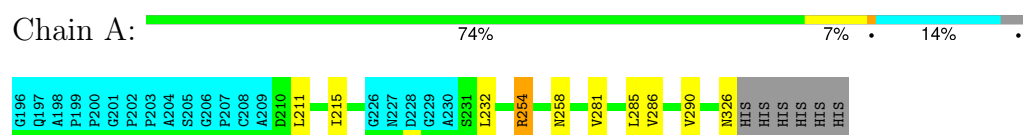

4.2.8 Score per residue for model 8

- Molecule 1: Uncharacterized protein Rv0899/MT0922

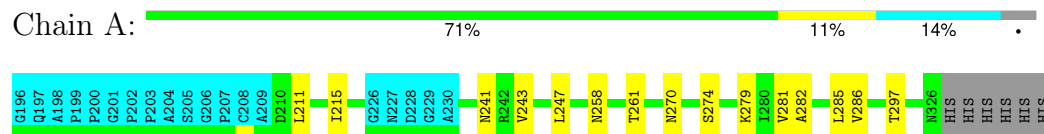

4.2.9 Score per residue for model 9

- Molecule 1: Uncharacterized protein Rv0899/MT0922

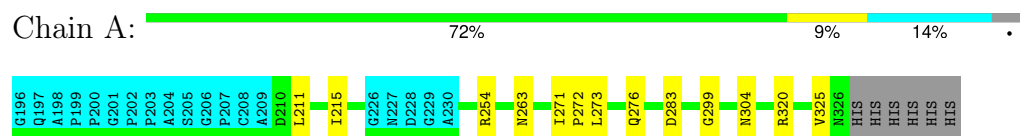

4.2.10 Score per residue for model 10

- Molecule 1: Uncharacterized protein Rv0899/MT0922

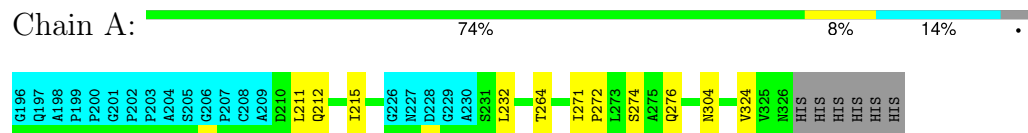

4.2.11 Score per residue for model 11

- Molecule 1: Uncharacterized protein Rv0899/MT0922

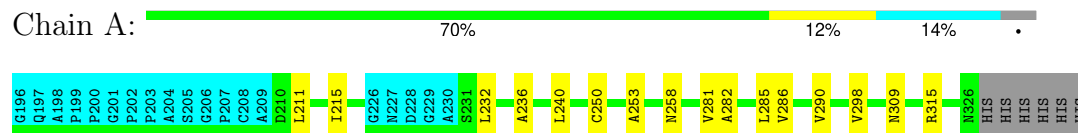

4.2.12 Score per residue for model 12

- Molecule 1: Uncharacterized protein Rv0899/MT0922

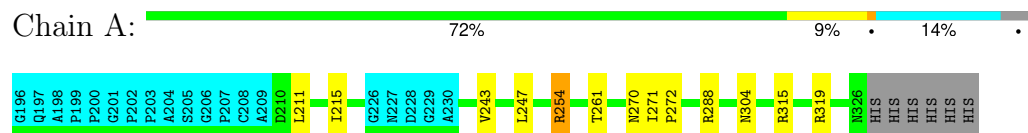

4.2.13 Score per residue for model 13

- Molecule 1: Uncharacterized protein Rv0899/MT0922

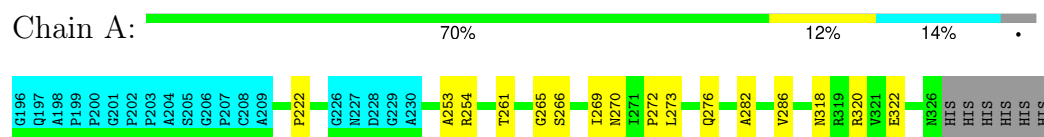

4.2.14 Score per residue for model 14

- Molecule 1: Uncharacterized protein Rv0899/MT0922

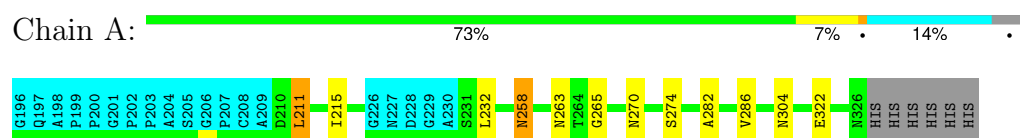

4.2.15 Score per residue for model 15

- Molecule 1: Uncharacterized protein Rv0899/MT0922

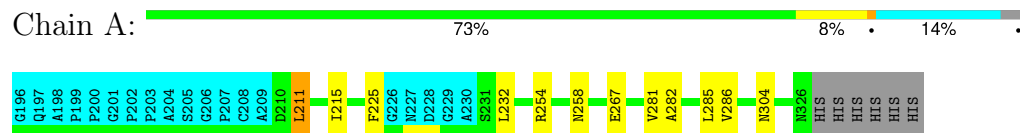

4.2.16 Score per residue for model 16

- Molecule 1: Uncharacterized protein Rv0899/MT0922

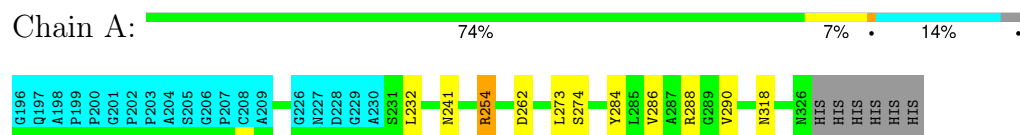

4.2.17 Score per residue for model 17

- Molecule 1: Uncharacterized protein Rv0899/MT0922

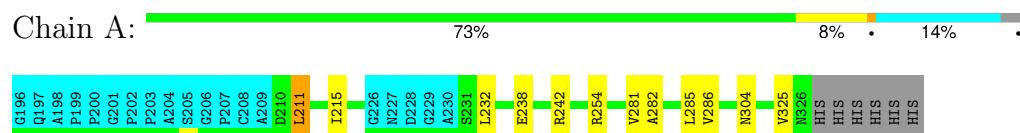

4.2.18 Score per residue for model 18

- Molecule 1: Uncharacterized protein Rv0899/MT0922

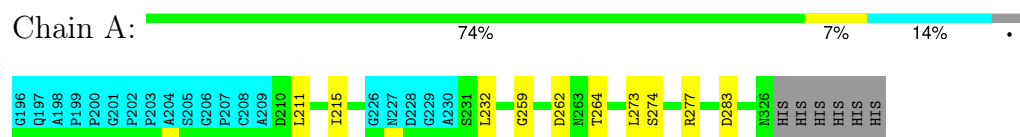

4.2.19 Score per residue for model 19

- Molecule 1: Uncharacterized protein Rv0899/MT0922

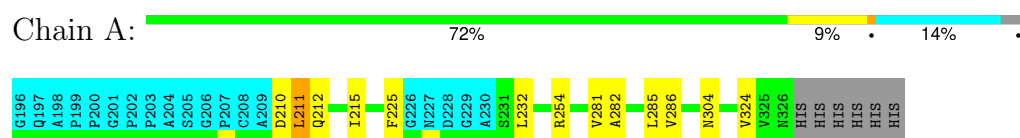

4.2.20 Score per residue for model 20

- Molecule 1: Uncharacterized protein Rv0899/MT0922

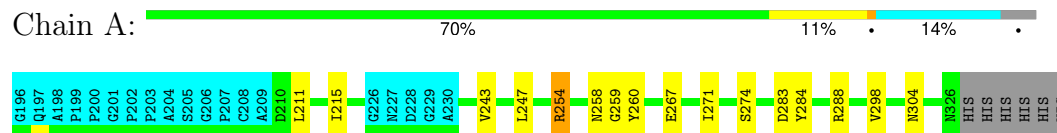

5 Refinement protocol and experimental data overview

The models were refined using the following method: *molecular dynamics*.

Of the 400 calculated structures, 20 were deposited, based on the following criterion: *structures with the lowest energy*.

The following table shows the software used for structure solution, optimisation and refinement.

Software name	Classification	Version
X-PLOR NIH	structure solution	
X-PLOR NIH	refinement	

The following table shows chemical shift validation statistics as aggregates over all chemical shift files. Detailed validation can be found in section 7 of this report.

Chemical shift file(s)	working_cs.cif
Number of chemical shift lists	1
Total number of shifts	1128
Number of shifts mapped to atoms	1126
Number of unparsed shifts	0
Number of shifts with mapping errors	2
Number of shifts with mapping warnings	0
Assignment completeness (well-defined parts)	71%

6 Model quality

6.1 Standard geometry

There are no covalent bond-length or bond-angle outliers.

There are no bond-length outliers.

There are no bond-angle outliers.

There are no chirality outliers.

There are no planarity outliers.

6.2 Too-close contacts

In the following table, the Non-H and H(model) columns list the number of non-hydrogen atoms and hydrogen atoms in each chain respectively. The H(added) column lists the number of hydrogen atoms added and optimized by MolProbity. The Clashes column lists the number of clashes averaged over the ensemble.

Mol	Chain	Non-H	H(model)	H(added)	Clashes
1	A	816	834	834	5±1
All	All	16320	16680	16680	103

The all-atom clashscore is defined as the number of clashes found per 1000 atoms (including hydrogen atoms). The all-atom clashscore for this structure is 3.

All unique clashes are listed below, sorted by their clash magnitude.

Atom-1	Atom-2	Clash(Å)	Distance(Å)	Models	
				Worst	Total
1:A:262:ASP:OD2	1:A:264:THR:HG22	0.57	2.00	18	1
1:A:211:LEU:O	1:A:215:ILE:HG12	0.56	2.00	3	17
1:A:267:GLU:O	1:A:271:ILE:HG12	0.56	2.00	20	1
1:A:263:ASN:HA	1:A:270:ASN:ND2	0.56	2.15	14	2
1:A:308:SER:O	1:A:314:GLY:HA3	0.55	2.02	2	1
1:A:225:PHE:CE2	1:A:232:LEU:HG	0.52	2.40	15	4
1:A:309:ASN:HB2	1:A:315:ARG:NH1	0.52	2.20	11	1
1:A:282:ALA:O	1:A:286:VAL:HG23	0.51	2.05	13	10
1:A:262:ASP:HA	1:A:318:ASN:ND2	0.51	2.20	16	1
1:A:272:PRO:O	1:A:276:GLN:HG3	0.49	2.07	10	4
1:A:212:GLN:OE1	1:A:324:VAL:HA	0.49	2.06	4	3
1:A:281:VAL:O	1:A:285:LEU:HG	0.49	2.07	8	7
1:A:288:ARG:N	1:A:288:ARG:HD2	0.49	2.23	1	1
1:A:222:PRO:HB3	1:A:322:GLU:OE2	0.48	2.08	13	1

Continued on next page...

Continued from previous page...

Atom-1	Atom-2	Clash(Å)	Distance(Å)	Models	
				Worst	Total
1:A:254:ARG:N	1:A:254:ARG:HD3	0.48	2.24	12	3
1:A:254:ARG:HB2	1:A:326:ASN:O	0.48	2.09	7	1
1:A:273:LEU:O	1:A:277:ARG:HG2	0.47	2.10	6	1
1:A:243:VAL:O	1:A:247:LEU:HG	0.46	2.11	12	3
1:A:211:LEU:HB3	1:A:325:VAL:HG11	0.46	1.87	9	2
1:A:261:THR:CG2	1:A:270:ASN:HB3	0.46	2.40	12	1
1:A:271:ILE:N	1:A:272:PRO:HD2	0.46	2.25	12	2
1:A:262:ASP:CG	1:A:315:ARG:HG3	0.46	2.31	3	1
1:A:260:TYR:CZ	1:A:302:SER:HA	0.46	2.46	4	1
1:A:214:ALA:O	1:A:218:VAL:HG23	0.45	2.11	2	1
1:A:258:ASN:HA	1:A:298:VAL:O	0.45	2.11	11	2
1:A:258:ASN:ND2	1:A:322:GLU:HB3	0.45	2.27	6	1
1:A:225:PHE:CD2	1:A:232:LEU:HG	0.45	2.47	15	1
1:A:259:GLY:HA3	1:A:274:SER:O	0.44	2.11	18	3
1:A:261:THR:OG1	1:A:270:ASN:HB3	0.44	2.11	13	2
1:A:266:SER:HB2	1:A:269:ILE:CG1	0.44	2.43	13	1
1:A:286:VAL:HA	1:A:290:VAL:O	0.44	2.13	7	4
1:A:258:ASN:ND2	1:A:322:GLU:HB2	0.44	2.27	14	1
1:A:284:TYR:O	1:A:288:ARG:HG2	0.44	2.12	20	2
1:A:303:VAL:HG23	1:A:304:ASN:OD1	0.43	2.13	5	1
1:A:279:LYS:HA	1:A:297:THR:HG21	0.43	1.90	8	1
1:A:250:CYS:SG	1:A:253:ALA:HB2	0.43	2.53	11	1
1:A:238:GLU:O	1:A:242:ARG:HG2	0.43	2.13	17	1
1:A:250:CYS:C	1:A:252:ASP:H	0.43	2.18	5	1
1:A:232:LEU:HG	1:A:237:TYR:CZ	0.42	2.49	1	1
1:A:261:THR:HA	1:A:319:ARG:HA	0.42	1.91	1	1
1:A:260:TYR:HD2	1:A:318:ASN:O	0.42	1.98	4	1
1:A:273:LEU:O	1:A:277:ARG:HG3	0.41	2.15	18	1
1:A:253:ALA:C	1:A:254:ARG:HD3	0.41	2.35	13	1
1:A:315:ARG:O	1:A:319:ARG:HG3	0.41	2.15	12	1
1:A:271:ILE:HG23	1:A:299:GLY:O	0.41	2.16	9	1
1:A:232:LEU:HD12	1:A:232:LEU:N	0.41	2.31	16	1
1:A:232:LEU:N	1:A:232:LEU:HD12	0.40	2.32	11	1
1:A:254:ARG:HD3	1:A:254:ARG:N	0.40	2.32	20	1
1:A:236:ALA:O	1:A:240:LEU:HG	0.40	2.17	11	1

6.3 Torsion angles [i](#)

6.3.1 Protein backbone [i](#)

In the following table, the Percentiles column shows the percent Ramachandran outliers of the chain as a percentile score with respect to all PDB entries followed by that with respect to all NMR entries. The Analysed column shows the number of residues for which the backbone conformation was analysed and the total number of residues.

Mol	Chain	Analysed	Favoured	Allowed	Outliers	Percentiles
1	A	111/137 (81%)	109±1 (98±1%)	2±1 (2±1%)	0±0 (0±0%)	45 81
All	All	2220/2740 (81%)	2180 (98%)	35 (2%)	5 (0%)	45 81

All 1 unique Ramachandran outliers are listed below.

Mol	Chain	Res	Type	Models (Total)
1	A	265	GLY	5

6.3.2 Protein sidechains [i](#)

In the following table, the Percentiles column shows the percent sidechain outliers of the chain as a percentile score with respect to all PDB entries followed by that with respect to all NMR entries. The Analysed column shows the number of residues for which the sidechain conformation was analysed and the total number of residues.

Mol	Chain	Analysed	Rotameric	Outliers	Percentiles
1	A	85/101 (84%)	81±1 (96±2%)	4±1 (4±2%)	26 79
All	All	1700/2020 (84%)	1626 (96%)	74 (4%)	26 79

All 19 unique residues with a non-rotameric sidechain are listed below. They are sorted by the frequency of occurrence in the ensemble.

Mol	Chain	Res	Type	Models (Total)
1	A	304	ASN	11
1	A	254	ARG	10
1	A	232	LEU	7
1	A	258	ASN	7
1	A	211	LEU	7
1	A	274	SER	6
1	A	241	ASN	4
1	A	273	LEU	4
1	A	320	ARG	3
1	A	283	ASP	3

Continued on next page...

Continued from previous page...

Mol	Chain	Res	Type	Models (Total)
1	A	260	TYR	2
1	A	267	GLU	2
1	A	288	ARG	2
1	A	326	ASN	1
1	A	238	GLU	1
1	A	263	ASN	1
1	A	264	THR	1
1	A	318	ASN	1
1	A	210	ASP	1

6.3.3 RNA [i](#)

There are no RNA molecules in this entry.

6.4 Non-standard residues in protein, DNA, RNA chains [i](#)

There are no non-standard protein/DNA/RNA residues in this entry.

6.5 Carbohydrates [i](#)

There are no oligosaccharides in this entry.

6.6 Ligand geometry [i](#)

There are no ligands in this entry.

6.7 Other polymers [i](#)

There are no such molecules in this entry.

6.8 Polymer linkage issues [i](#)

There are no chain breaks in this entry.

7 Chemical shift validation

The completeness of assignment taking into account all chemical shift lists is 71% for the well-defined parts and 69% for the entire structure.

7.1 Chemical shift list 1

File name: working_cs.cif

Chemical shift list name: *assigned_chem_shift_list_1*

7.1.1 Bookkeeping

The following table shows the results of parsing the chemical shift list and reports the number of nuclei with statistically unusual chemical shifts.

Total number of shifts	1128
Number of shifts mapped to atoms	1126
Number of unparsed shifts	0
Number of shifts with mapping errors	2
Number of shifts with mapping warnings	0
Number of shift outliers (ShiftChecker)	6

The following assigned chemical shifts were not mapped to the molecules present in the coordinate file.

- No matching atom found in the structure. All 2 occurrences are reported below.

List ID	Chain	Res	Type	Atom	Shift Data		
					Value	Uncertainty	Ambiguity
1	A	332	HIS	H	7.964	.	1
1	A	332	HIS	N	125.658	.	1

7.1.2 Chemical shift referencing

The following table shows the suggested chemical shift referencing corrections.

Nucleus	# values	Correction \pm precision, ppm	Suggested action
$^{13}\text{C}_\alpha$	125	-0.22 ± 0.14	None needed (< 0.5 ppm)
$^{13}\text{C}_\beta$	110	0.40 ± 0.16	None needed (< 0.5 ppm)
$^{13}\text{C}'$	0	—	None (insufficient data)
^{15}N	116	0.63 ± 0.27	Should be applied

7.1.3 Completeness of resonance assignments [i](#)

The following table shows the completeness of the chemical shift assignments for the well-defined regions of the structure. The overall completeness is 71%, i.e. 1029 atoms were assigned a chemical shift out of a possible 1453. 0 out of 18 assigned methyl groups (LEU and VAL) were assigned stereospecifically.

	Total	¹ H	¹³ C	¹⁵ N
Backbone	440/558 (79%)	225/228 (99%)	111/224 (50%)	104/106 (98%)
Sidechain	567/851 (67%)	354/559 (63%)	202/256 (79%)	11/36 (31%)
Aromatic	22/44 (50%)	14/21 (67%)	8/22 (36%)	0/1 (0%)
Overall	1029/1453 (71%)	593/808 (73%)	321/502 (64%)	115/143 (80%)

The following table shows the completeness of the chemical shift assignments for the full structure. The overall completeness is 69%, i.e. 1124 atoms were assigned a chemical shift out of a possible 1631. 0 out of 18 assigned methyl groups (LEU and VAL) were assigned stereospecifically.

	Total	¹ H	¹³ C	¹⁵ N
Backbone	491/648 (76%)	251/266 (94%)	125/262 (48%)	115/120 (96%)
Sidechain	611/939 (65%)	381/617 (62%)	217/284 (76%)	13/38 (34%)
Aromatic	22/44 (50%)	14/21 (67%)	8/22 (36%)	0/1 (0%)
Overall	1124/1631 (69%)	646/904 (71%)	350/568 (62%)	128/159 (81%)

7.1.4 Statistically unusual chemical shifts [i](#)

The following table lists the statistically unusual chemical shifts. These are statistical measures, and large deviations from the mean do not necessarily imply incorrect assignments. Molecules containing paramagnetic centres or hemes are expected to give rise to anomalous chemical shifts.

List Id	Chain	Res	Type	Atom	Shift, ppm	Expected range, ppm	Z-score
1	A	219	THR	HG1	5.72	0.08 – 2.19	21.7
1	A	317	LYS	CD	42.14	23.50 – 34.42	12.1
1	A	248	LYS	HD2	2.88	0.58 – 2.64	6.2
1	A	317	LYS	HD2	2.88	0.58 – 2.64	6.2
1	A	248	LYS	HD3	2.88	0.54 – 2.65	6.1
1	A	317	LYS	HD3	2.88	0.54 – 2.65	6.0

7.1.5 Random Coil Index (RCI) plots [i](#)

The image below reports *random coil index* values for the protein chains in the structure. The height of each bar gives a probability of a given residue to be disordered, as predicted from the available chemical shifts and the amino acid sequence. A value above 0.2 is an indication of significant predicted disorder. The colour of the bar shows whether the residue is in the well-defined core (black) or in the ill-defined residue ranges (cyan), as described in section 2 on ensemble

composition. If well-defined core and ill-defined regions are not identified then it is shown as gray bars.

Random coil index (RCI) for chain A:

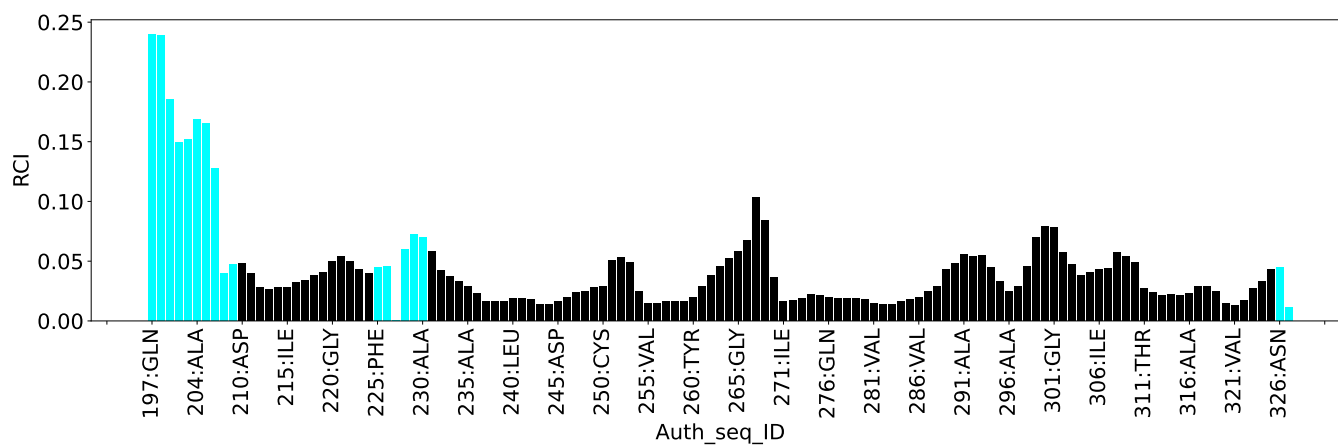

8 NMR restraints analysis

8.1 Conformationally restricting restraints

The following table provides the summary of experimentally observed NMR restraints in different categories. Restraints are classified into different categories based on the sequence separation of the atoms involved.

Description	Value
Total distance restraints	1965
Intra-residue ($ i-j =0$)	439
Sequential ($ i-j =1$)	535
Medium range ($ i-j >1$ and $ i-j <5$)	448
Long range ($ i-j \geq 5$)	543
Inter-chain	0
Hydrogen bond restraints	0
Disulfide bond restraints	0
Total dihedral-angle restraints	217
Number of unmapped restraints	1
Number of restraints per residue	15.9
Number of long range restraints per residue ¹	4.0

¹Long range hydrogen bonds and disulfide bonds are counted as long range restraints while calculating the number of long range restraints per residue

8.2 Residual restraint violations

This section provides the overview of the restraint violations analysis. The violations are binned as small, medium and large violations based on its absolute value. Average number of violations per model is calculated by dividing the total number of violations in each bin by the size of the ensemble.

8.2.1 Average number of distance violations per model

Distance violations less than 0.1 Å are not included in the calculation.

Bins (Å)	Average number of violations per model	Max (Å)
0.1-0.2 (Small)	25.0	0.2
0.2-0.5 (Medium)	9.8	0.5
>0.5 (Large)	None	None

8.2.2 Average number of dihedral-angle violations per model [i](#)

Dihedral-angle violations less than 1° are not included in the calculation.

Bins (°)	Average number of violations per model	Max (°)
1.0-10.0 (Small)	5.0	9.23
10.0-20.0 (Medium)	0.1	12.9
>20.0 (Large)	None	None

9 Distance violation analysis

9.1 Summary of distance violations

The following table shows the summary of distance violations in different restraint categories based on the sequence separation of the atoms involved. Each category is further sub-divided into three sub-categories based on the atoms involved. Violations less than 0.1 Å are not included in the statistics.

Restrains type	Count	% ¹	Violated ³			Consistently Violated ⁴		
			Count	% ²	% ¹	Count	% ²	% ¹
Intra-residue (i-j =0)	439	22.3	24	5.5	1.2	1	0.2	0.1
Backbone-Backbone	12	0.6	0	0.0	0.0	0	0.0	0.0
Backbone-Sidechain	365	18.6	23	6.3	1.2	1	0.3	0.1
Sidechain-Sidechain	62	3.2	1	1.6	0.1	0	0.0	0.0
Sequential (i-j =1)	535	27.2	54	10.1	2.7	1	0.2	0.1
Backbone-Backbone	153	7.8	4	2.6	0.2	0	0.0	0.0
Backbone-Sidechain	338	17.2	45	13.3	2.3	1	0.3	0.1
Sidechain-Sidechain	44	2.2	5	11.4	0.3	0	0.0	0.0
Medium range (i-j >1 & i-j <5)	448	22.8	40	8.9	2.0	0	0.0	0.0
Backbone-Backbone	149	7.6	5	3.4	0.3	0	0.0	0.0
Backbone-Sidechain	235	12.0	31	13.2	1.6	0	0.0	0.0
Sidechain-Sidechain	64	3.3	4	6.2	0.2	0	0.0	0.0
Long range (i-j ≥5)	543	27.6	51	9.4	2.6	0	0.0	0.0
Backbone-Backbone	80	4.1	11	13.8	0.6	0	0.0	0.0
Backbone-Sidechain	264	13.4	33	12.5	1.7	0	0.0	0.0
Sidechain-Sidechain	199	10.1	7	3.5	0.4	0	0.0	0.0
Inter-chain	0	0.0	0	0.0	0.0	0	0.0	0.0
Backbone-Backbone	0	0.0	0	0.0	0.0	0	0.0	0.0
Backbone-Sidechain	0	0.0	0	0.0	0.0	0	0.0	0.0
Sidechain-Sidechain	0	0.0	0	0.0	0.0	0	0.0	0.0
Hydrogen bond	0	0.0	0	0.0	0.0	0	0.0	0.0
Disulfide bond	0	0.0	0	0.0	0.0	0	0.0	0.0
Total	1965	100.0	169	8.6	8.6	2	0.1	0.1
Backbone-Backbone	394	20.1	20	5.1	1.0	0	0.0	0.0
Backbone-Sidechain	1202	61.2	132	11.0	6.7	2	0.2	0.1
Sidechain-Sidechain	369	18.8	17	4.6	0.9	0	0.0	0.0

¹ percentage calculated with respect to the total number of distance restraints, ² percentage calculated with respect to the number of restraints in a particular restraint category, ³ violated in at least one model, ⁴ violated in all the models

9.1.1 Bar chart : Distribution of distance restraints and violations [i](#)

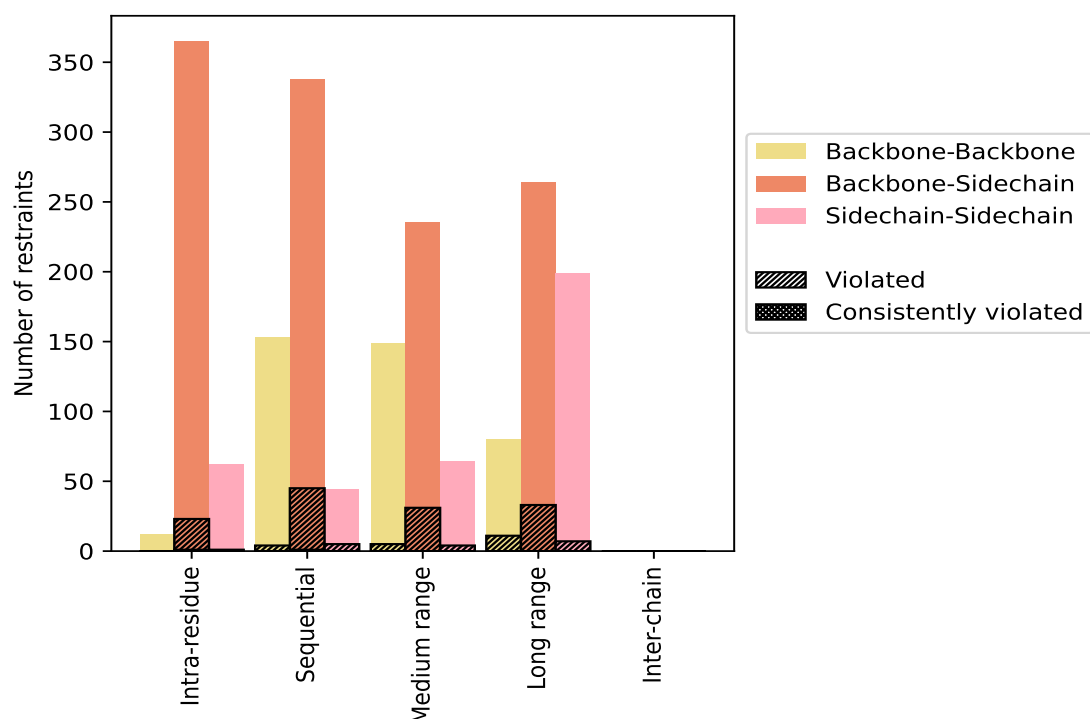

Violated and consistently violated restraints are shown using different hatch patterns in their respective categories. The hydrogen bonds and disulfied bonds are counted in their appropriate category on the x-axis

9.2 Distance violation statistics for each model [i](#)

The following table provides the distance violation statistics for each model in the ensemble. Violations less than 0.1 Å are not included in the statistics.

Model ID	Number of violations						Mean (Å)	Max (Å)	SD ⁶ (Å)	Median (Å)
	IR ¹	SQ ²	MR ³	LR ⁴	IC ⁵	Total				
1	7	10	11	10	0	38	0.2	0.42	0.07	0.18
2	8	12	10	8	0	38	0.16	0.42	0.08	0.13
3	6	11	6	9	0	32	0.16	0.32	0.06	0.15
4	7	15	12	11	0	45	0.18	0.5	0.09	0.15
5	6	17	6	10	0	39	0.19	0.4	0.07	0.17
6	7	11	10	8	0	36	0.18	0.42	0.09	0.15
7	6	14	10	5	0	35	0.17	0.4	0.08	0.14
8	11	12	10	9	0	42	0.19	0.41	0.08	0.17
9	5	19	9	12	0	45	0.18	0.46	0.08	0.14
10	5	13	6	9	0	33	0.17	0.38	0.06	0.14

Continued on next page...

Continued from previous page...

Model ID	Number of violations						Mean (Å)	Max (Å)	SD ⁶ (Å)	Median (Å)
	IR ¹	SQ ²	MR ³	LR ⁴	IC ⁵	Total				
11	5	14	7	10	0	36	0.19	0.38	0.07	0.16
12	6	10	11	7	0	34	0.18	0.34	0.06	0.16
13	5	15	9	9	0	38	0.18	0.38	0.07	0.15
14	6	10	9	10	0	35	0.16	0.3	0.06	0.14
15	6	15	11	10	0	42	0.18	0.43	0.08	0.14
16	3	9	7	14	0	33	0.17	0.35	0.06	0.16
17	5	13	11	6	0	35	0.18	0.39	0.07	0.15
18	9	13	7	9	0	38	0.19	0.42	0.09	0.16
19	6	15	11	10	0	42	0.17	0.38	0.06	0.15
20	3	10	12	8	0	33	0.16	0.39	0.07	0.13

¹Intra-residue restraints, ²Sequential restraints, ³Medium range restraints, ⁴Long range restraints,

⁵Inter-chain restraints, ⁶Standard deviation

9.2.1 Bar graph : Distance Violation statistics for each model ⓘ

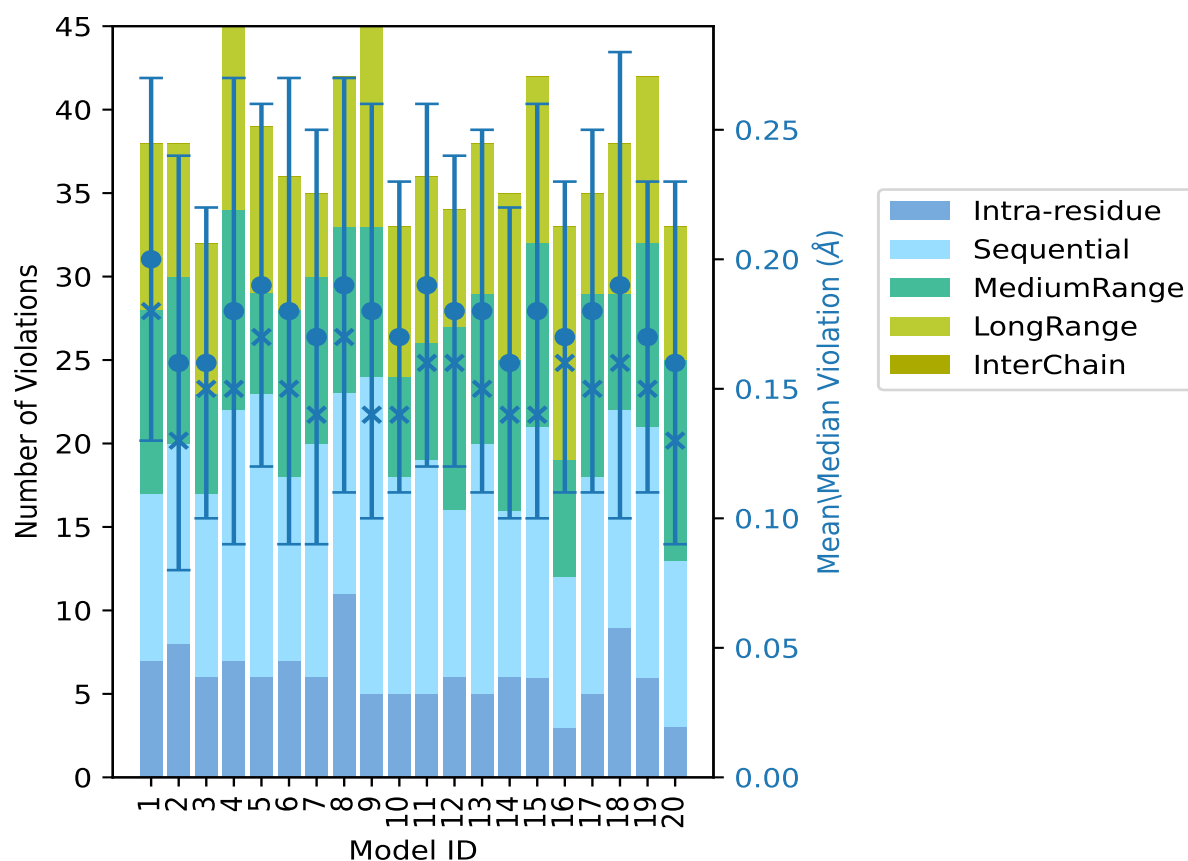

The mean(dot),median(x) and the standard deviation are shown in blue with respect to the y axis on the right

9.3 Distance violation statistics for the ensemble

Violation analysis may find that some restraints are violated in few models and some are violated in most of models. The following table provides this information as number of violated restraints for a given fraction of the ensemble. In total, 1796(IR:415, SQ:481, MR:408, LR:492, IC:0) restraints are not violated in the ensemble.

Number of violated restraints						Fraction of the ensemble	
IR ¹	SQ ²	MR ³	LR ⁴	IC ⁵	Total	Count ⁶	%
6	15	15	22	0	58	1	5.0
4	9	5	8	0	26	2	10.0
4	6	6	6	0	22	3	15.0
1	4	1	3	0	9	4	20.0
3	4	2	1	0	10	5	25.0
1	3	0	1	0	5	6	30.0
0	3	2	3	0	8	7	35.0
1	0	3	1	0	5	8	40.0
1	2	0	1	0	4	9	45.0
0	1	0	1	0	2	10	50.0
0	0	1	0	0	1	11	55.0
0	1	2	1	0	4	12	60.0
0	0	0	1	0	1	13	65.0
0	4	0	0	0	4	14	70.0
0	0	0	1	0	1	15	75.0
0	1	0	0	0	1	16	80.0
2	0	0	1	0	3	17	85.0
0	0	2	0	0	2	18	90.0
0	0	1	0	0	1	19	95.0
1	1	0	0	0	2	20	100.0

¹Intra-residue restraints, ²Sequential restraints, ³Medium range restraints, ⁴Long range restraints,

⁵Inter-chain restraints, ⁶ Number of models with violations

9.3.1 Bar graph : Distance violation statistics for the ensemble [i](#)

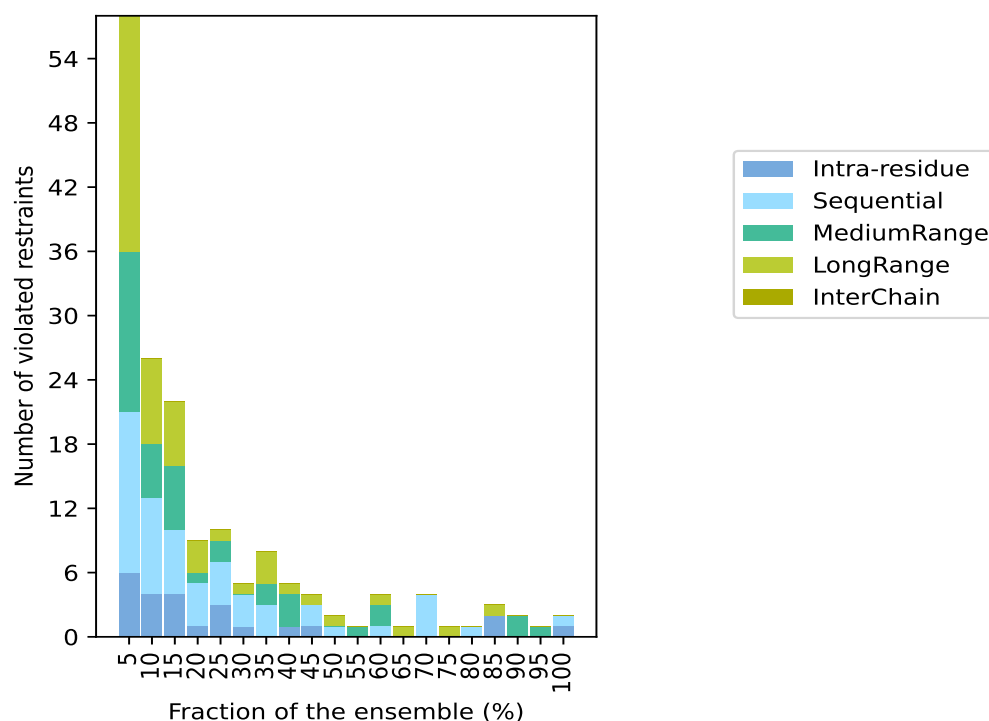

9.4 Most violated distance restraints in the ensemble [i](#)

9.4.1 Histogram : Distribution of mean distance violations [i](#)

The following histogram shows the distribution of the average value of the violation. The average is calculated for each restraint that is violated in more than one model over all the violated models in the ensemble

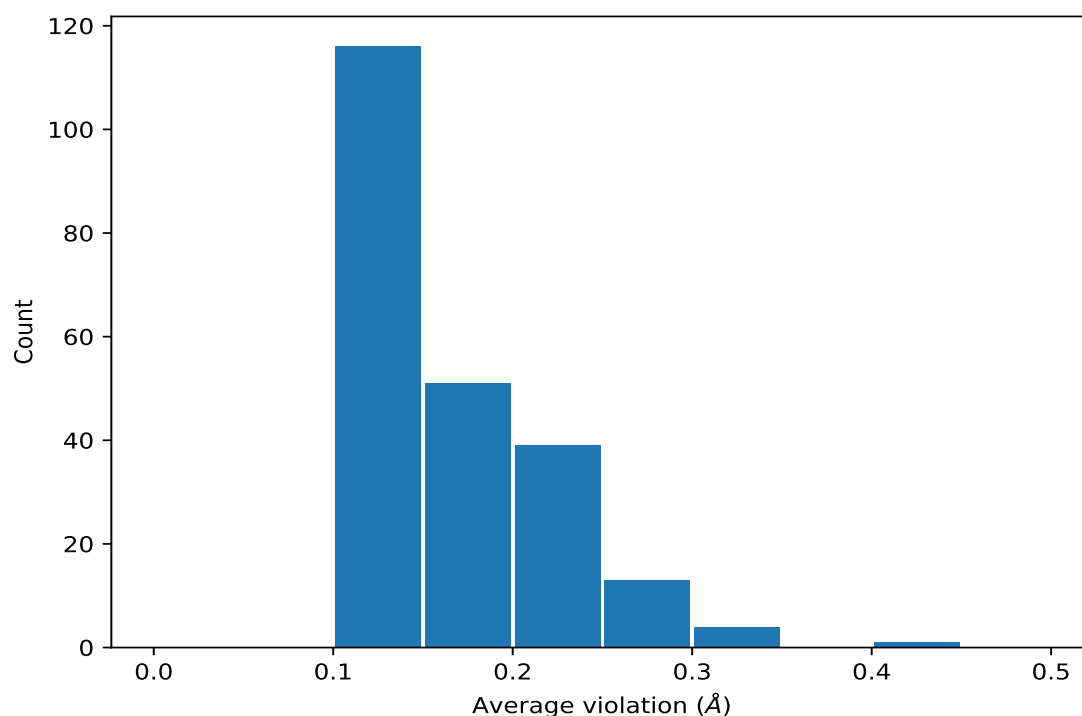

9.4.2 Table: Most violated distance restraints [i](#)

The following table provides the mean and the standard deviation of the violation for each restraint sorted by number of violated models and the mean value. The Key (restraint list ID, restraint ID) is the unique identifier for a given restraint. Rows with same key represent combinatorial or ambiguous restraints and are counted as a single restraint.

Key	Atom-1	Atom-2	Models ¹	Mean (Å)	SD ¹ (Å)	Median (Å)
(1,526)	1:274:A:SER:HB2	1:275:A:ALA:H	20	0.35	0.07	0.36
(1,398)	1:257:A:ILE:H	1:257:A:ILE:HD11	20	0.21	0.03	0.22
(1,398)	1:257:A:ILE:H	1:257:A:ILE:HD12	20	0.21	0.03	0.22
(1,398)	1:257:A:ILE:H	1:257:A:ILE:HD13	20	0.21	0.03	0.22
(1,78)	1:212:A:GLN:HB2	1:216:A:ASN:H	19	0.16	0.03	0.16
(1,1198)	1:256:A:THR:HG21	1:258:A:ASN:HD21	18	0.28	0.07	0.26
(1,1198)	1:256:A:THR:HG22	1:258:A:ASN:HD21	18	0.28	0.07	0.26
(1,1198)	1:256:A:THR:HG23	1:258:A:ASN:HD21	18	0.28	0.07	0.26
(1,1238)	1:266:A:SER:HB3	1:269:A:ILE:HA	18	0.21	0.07	0.18
(1,1954)	1:263:A:ASN:HA	1:302:A:SER:H	17	0.2	0.06	0.19
(1,498)	1:271:A:ILE:H	1:271:A:ILE:HD11	17	0.18	0.02	0.18
(1,498)	1:271:A:ILE:H	1:271:A:ILE:HD12	17	0.18	0.02	0.18
(1,498)	1:271:A:ILE:H	1:271:A:ILE:HD13	17	0.18	0.02	0.18
(1,1245)	1:271:A:ILE:HA	1:271:A:ILE:HD11	17	0.17	0.02	0.17
(1,1245)	1:271:A:ILE:HA	1:271:A:ILE:HD12	17	0.17	0.02	0.17
(1,1245)	1:271:A:ILE:HA	1:271:A:ILE:HD13	17	0.17	0.02	0.17

Continued on next page...

Continued from previous page...

Key	Atom-1	Atom-2	Models ¹	Mean (Å)	SD ¹ (Å)	Median (Å)
(1,306)	1:245:A:ASP:HB2	1:246:A:LYS:H	16	0.12	0.01	0.12
(1,515)	1:274:A:SER:H	1:301:A:GLY:HA3	15	0.17	0.05	0.16
(1,817)	1:303:A:VAL:HG21	1:304:A:ASN:HD21	14	0.24	0.08	0.23
(1,817)	1:303:A:VAL:HG22	1:304:A:ASN:HD21	14	0.24	0.08	0.23
(1,817)	1:303:A:VAL:HG23	1:304:A:ASN:HD21	14	0.24	0.08	0.23
(1,625)	1:283:A:ASP:HB2	1:284:A:TYR:H	14	0.24	0.04	0.26
(1,456)	1:265:A:GLY:H	1:266:A:SER:HA	14	0.2	0.07	0.18
(1,851)	1:311:A:THR:H	1:312:A:PRO:HD2	14	0.15	0.02	0.16
(1,1520)	1:211:A:LEU:HB2	1:325:A:VAL:H	13	0.15	0.03	0.15
(1,1520)	1:211:A:LEU:HB3	1:325:A:VAL:H	13	0.15	0.03	0.15
(1,822)	1:305:A:PRO:HD3	1:306:A:ILE:H	12	0.21	0.04	0.22
(1,634)	1:283:A:ASP:HB2	1:285:A:LEU:H	12	0.15	0.02	0.15
(1,1902)	1:313:A:GLU:HG2	1:315:A:ARG:H	12	0.14	0.03	0.14
(1,1902)	1:313:A:GLU:HG3	1:315:A:ARG:H	12	0.14	0.03	0.14
(1,1936)	1:258:A:ASN:H	1:321:A:VAL:HA	12	0.13	0.03	0.12
(1,1459)	1:309:A:ASN:HA	1:311:A:THR:HG21	11	0.13	0.02	0.13
(1,1459)	1:309:A:ASN:HA	1:311:A:THR:HG22	11	0.13	0.02	0.13
(1,1459)	1:309:A:ASN:HA	1:311:A:THR:HG23	11	0.13	0.02	0.13
(1,1735)	1:256:A:THR:H	1:324:A:VAL:HG11	10	0.21	0.04	0.22
(1,1735)	1:256:A:THR:H	1:324:A:VAL:HG12	10	0.21	0.04	0.22
(1,1735)	1:256:A:THR:H	1:324:A:VAL:HG13	10	0.21	0.04	0.22
(1,1735)	1:256:A:THR:H	1:324:A:VAL:HG21	10	0.21	0.04	0.22
(1,1735)	1:256:A:THR:H	1:324:A:VAL:HG22	10	0.21	0.04	0.22
(1,1735)	1:256:A:THR:H	1:324:A:VAL:HG23	10	0.21	0.04	0.22
(1,1790)	1:273:A:LEU:HD11	1:274:A:SER:HA	10	0.17	0.04	0.17
(1,1790)	1:273:A:LEU:HD12	1:274:A:SER:HA	10	0.17	0.04	0.17
(1,1790)	1:273:A:LEU:HD13	1:274:A:SER:HA	10	0.17	0.04	0.17
(1,1790)	1:273:A:LEU:HD21	1:274:A:SER:HA	10	0.17	0.04	0.17
(1,1790)	1:273:A:LEU:HD22	1:274:A:SER:HA	10	0.17	0.04	0.17
(1,1790)	1:273:A:LEU:HD23	1:274:A:SER:HA	10	0.17	0.04	0.17
(1,1797)	1:276:A:GLN:H	1:276:A:GLN:HG2	9	0.19	0.03	0.18
(1,1797)	1:276:A:GLN:H	1:276:A:GLN:HG3	9	0.19	0.03	0.18
(1,814)	1:303:A:VAL:HB	1:304:A:ASN:H	9	0.15	0.04	0.13
(1,737)	1:282:A:ALA:HB1	1:295:A:ILE:H	9	0.13	0.02	0.12
(1,737)	1:282:A:ALA:HB2	1:295:A:ILE:H	9	0.13	0.02	0.12
(1,737)	1:282:A:ALA:HB3	1:295:A:ILE:H	9	0.13	0.02	0.12
(1,1175)	1:248:A:LYS:H	1:249:A:ALA:HB1	9	0.12	0.01	0.11
(1,1175)	1:248:A:LYS:H	1:249:A:ALA:HB2	9	0.12	0.01	0.11
(1,1175)	1:248:A:LYS:H	1:249:A:ALA:HB3	9	0.12	0.01	0.11
(1,975)	1:324:A:VAL:H	1:324:A:VAL:HB	8	0.41	0.01	0.42
(1,1763)	1:262:A:ASP:HB2	1:318:A:ASN:H	8	0.17	0.05	0.16
(1,1763)	1:262:A:ASP:HB3	1:318:A:ASN:H	8	0.17	0.05	0.16

Continued on next page...

Continued from previous page...

Key	Atom-1	Atom-2	Models ¹	Mean (Å)	SD ¹ (Å)	Median (Å)
(1,133)	1:223:A:ILE:H	1:225:A:PHE:HD1	8	0.15	0.04	0.14
(1,133)	1:223:A:ILE:H	1:225:A:PHE:HD2	8	0.15	0.04	0.14
(1,504)	1:270:A:ASN:HB2	1:273:A:LEU:H	8	0.14	0.02	0.14
(1,255)	1:237:A:TYR:HB2	1:241:A:ASN:H	8	0.12	0.02	0.12
(1,357)	1:253:A:ALA:H	1:254:A:ARG:HD2	7	0.17	0.06	0.16
(1,1535)	1:211:A:LEU:HD11	1:253:A:ALA:H	7	0.16	0.05	0.14
(1,1535)	1:211:A:LEU:HD12	1:253:A:ALA:H	7	0.16	0.05	0.14
(1,1535)	1:211:A:LEU:HD13	1:253:A:ALA:H	7	0.16	0.05	0.14
(1,1535)	1:211:A:LEU:HD21	1:253:A:ALA:H	7	0.16	0.05	0.14
(1,1535)	1:211:A:LEU:HD22	1:253:A:ALA:H	7	0.16	0.05	0.14
(1,1535)	1:211:A:LEU:HD23	1:253:A:ALA:H	7	0.16	0.05	0.14
(1,194)	1:232:A:LEU:HB2	1:233:A:ILE:H	7	0.16	0.03	0.18
(1,552)	1:260:A:TYR:H	1:278:A:ALA:H	7	0.15	0.03	0.15
(1,1791)	1:273:A:LEU:HD11	1:276:A:GLN:H	7	0.13	0.02	0.12
(1,1791)	1:273:A:LEU:HD12	1:276:A:GLN:H	7	0.13	0.02	0.12
(1,1791)	1:273:A:LEU:HD13	1:276:A:GLN:H	7	0.13	0.02	0.12
(1,1791)	1:273:A:LEU:HD21	1:276:A:GLN:H	7	0.13	0.02	0.12
(1,1791)	1:273:A:LEU:HD22	1:276:A:GLN:H	7	0.13	0.02	0.12
(1,1791)	1:273:A:LEU:HD23	1:276:A:GLN:H	7	0.13	0.02	0.12
(1,1823)	1:281:A:VAL:HG11	1:295:A:ILE:HG21	7	0.12	0.01	0.12
(1,1823)	1:281:A:VAL:HG11	1:295:A:ILE:HG22	7	0.12	0.01	0.12
(1,1823)	1:281:A:VAL:HG11	1:295:A:ILE:HG23	7	0.12	0.01	0.12
(1,1823)	1:281:A:VAL:HG12	1:295:A:ILE:HG21	7	0.12	0.01	0.12
(1,1823)	1:281:A:VAL:HG12	1:295:A:ILE:HG22	7	0.12	0.01	0.12
(1,1823)	1:281:A:VAL:HG12	1:295:A:ILE:HG23	7	0.12	0.01	0.12
(1,1823)	1:281:A:VAL:HG13	1:295:A:ILE:HG21	7	0.12	0.01	0.12
(1,1823)	1:281:A:VAL:HG13	1:295:A:ILE:HG22	7	0.12	0.01	0.12
(1,1823)	1:281:A:VAL:HG13	1:295:A:ILE:HG23	7	0.12	0.01	0.12
(1,1823)	1:281:A:VAL:HG21	1:295:A:ILE:HG21	7	0.12	0.01	0.12
(1,1823)	1:281:A:VAL:HG21	1:295:A:ILE:HG22	7	0.12	0.01	0.12
(1,1823)	1:281:A:VAL:HG21	1:295:A:ILE:HG23	7	0.12	0.01	0.12
(1,1823)	1:281:A:VAL:HG22	1:295:A:ILE:HG21	7	0.12	0.01	0.12
(1,1823)	1:281:A:VAL:HG22	1:295:A:ILE:HG22	7	0.12	0.01	0.12
(1,1823)	1:281:A:VAL:HG22	1:295:A:ILE:HG23	7	0.12	0.01	0.12
(1,1823)	1:281:A:VAL:HG23	1:295:A:ILE:HG21	7	0.12	0.01	0.12
(1,1823)	1:281:A:VAL:HG23	1:295:A:ILE:HG22	7	0.12	0.01	0.12
(1,1823)	1:281:A:VAL:HG23	1:295:A:ILE:HG23	7	0.12	0.01	0.12
(1,233)	1:238:A:GLU:HB2	1:239:A:ILE:H	7	0.12	0.01	0.12
(1,232)	1:237:A:TYR:HB3	1:239:A:ILE:H	7	0.11	0.01	0.11
(1,482)	1:269:A:ILE:HG12	1:270:A:ASN:H	6	0.34	0.03	0.34
(1,1242)	1:269:A:ILE:HA	1:269:A:ILE:HD11	6	0.3	0.03	0.3
(1,1242)	1:269:A:ILE:HA	1:269:A:ILE:HD12	6	0.3	0.03	0.3

Continued on next page...

Continued from previous page...

Key	Atom-1	Atom-2	Models ¹	Mean (Å)	SD ¹ (Å)	Median (Å)
(1,1242)	1:269:A:ILE:HA	1:269:A:ILE:HD13	6	0.3	0.03	0.3
(1,1771)	1:268:A:GLY:HA2	1:269:A:ILE:HD11	6	0.21	0.03	0.21
(1,1771)	1:268:A:GLY:HA2	1:269:A:ILE:HD12	6	0.21	0.03	0.21
(1,1771)	1:268:A:GLY:HA2	1:269:A:ILE:HD13	6	0.21	0.03	0.21
(1,1771)	1:268:A:GLY:HA3	1:269:A:ILE:HD11	6	0.21	0.03	0.21
(1,1771)	1:268:A:GLY:HA3	1:269:A:ILE:HD12	6	0.21	0.03	0.21
(1,1771)	1:268:A:GLY:HA3	1:269:A:ILE:HD13	6	0.21	0.03	0.21
(1,1119)	1:238:A:GLU:HB3	1:239:A:ILE:HG21	6	0.19	0.04	0.18
(1,1119)	1:238:A:GLU:HB3	1:239:A:ILE:HG22	6	0.19	0.04	0.18
(1,1119)	1:238:A:GLU:HB3	1:239:A:ILE:HG23	6	0.19	0.04	0.18
(1,1434)	1:306:A:ILE:HD11	1:317:A:LYS:HG3	6	0.13	0.01	0.14
(1,1434)	1:306:A:ILE:HD12	1:317:A:LYS:HG3	6	0.13	0.01	0.14
(1,1434)	1:306:A:ILE:HD13	1:317:A:LYS:HG3	6	0.13	0.01	0.14
(1,1853)	1:288:A:ARG:H	1:288:A:ARG:HG2	5	0.29	0.04	0.28
(1,1853)	1:288:A:ARG:H	1:288:A:ARG:HG3	5	0.29	0.04	0.28
(1,722)	1:254:A:ARG:HA	1:294:A:HIS:H	5	0.22	0.07	0.2
(1,997)	1:326:A:ASN:H	1:326:A:ASN:HD22	5	0.18	0.04	0.19
(1,1566)	1:216:A:ASN:HD21	1:217:A:ALA:H	5	0.17	0.02	0.17
(1,1566)	1:216:A:ASN:HD22	1:217:A:ALA:H	5	0.17	0.02	0.17
(1,339)	1:250:A:CYS:H	1:250:A:CYS:HB2	5	0.17	0.03	0.18
(1,1803)	1:276:A:GLN:HB2	1:277:A:ARG:HA	5	0.14	0.03	0.13
(1,1803)	1:276:A:GLN:HB3	1:277:A:ARG:HA	5	0.14	0.03	0.13
(1,811)	1:304:A:ASN:H	1:305:A:PRO:HD3	5	0.13	0.02	0.13
(1,217)	1:236:A:ALA:H	1:238:A:GLU:HB2	5	0.12	0.02	0.12
(1,250)	1:237:A:TYR:HD1	1:241:A:ASN:H	5	0.12	0.01	0.12
(1,250)	1:237:A:TYR:HD2	1:241:A:ASN:H	5	0.12	0.01	0.12
(1,275)	1:244:A:ALA:H	1:245:A:ASP:HB2	5	0.12	0.01	0.12
(1,1964)	1:225:A:PHE:HB2	1:231:A:SER:H	4	0.29	0.02	0.3
(1,1964)	1:225:A:PHE:HB3	1:231:A:SER:H	4	0.29	0.02	0.3
(1,837)	1:307:A:ALA:H	1:317:A:LYS:HB2	4	0.17	0.07	0.16
(1,448)	1:264:A:THR:H	1:270:A:ASN:HD21	4	0.15	0.03	0.13
(1,336)	1:250:A:CYS:H	1:251:A:PRO:HD2	4	0.14	0.03	0.13
(1,358)	1:253:A:ALA:H	1:254:A:ARG:HD3	4	0.14	0.02	0.15
(1,812)	1:304:A:ASN:H	1:304:A:ASN:HB2	4	0.13	0.02	0.12
(1,751)	1:296:A:ALA:HB1	1:297:A:THR:H	4	0.12	0.02	0.12
(1,751)	1:296:A:ALA:HB2	1:297:A:THR:H	4	0.12	0.02	0.12
(1,751)	1:296:A:ALA:HB3	1:297:A:THR:H	4	0.12	0.02	0.12
(1,544)	1:273:A:LEU:HD21	1:276:A:GLN:H	4	0.12	0.01	0.11
(1,544)	1:273:A:LEU:HD22	1:276:A:GLN:H	4	0.12	0.01	0.11
(1,544)	1:273:A:LEU:HD23	1:276:A:GLN:H	4	0.12	0.01	0.11
(1,440)	1:263:A:ASN:H	1:264:A:THR:HA	4	0.11	0.01	0.12
(1,258)	1:240:A:LEU:HG	1:241:A:ASN:H	3	0.29	0.02	0.28

Continued on next page...

Continued from previous page...

Key	Atom-1	Atom-2	Models ¹	Mean (Å)	SD ¹ (Å)	Median (Å)
(1,543)	1:273:A:LEU:HD11	1:276:A:GLN:H	3	0.23	0.07	0.19
(1,543)	1:273:A:LEU:HD12	1:276:A:GLN:H	3	0.23	0.07	0.19
(1,543)	1:273:A:LEU:HD13	1:276:A:GLN:H	3	0.23	0.07	0.19
(1,558)	1:277:A:ARG:HD3	1:278:A:ALA:H	3	0.23	0.11	0.17
(1,248)	1:241:A:ASN:H	1:241:A:ASN:HD21	3	0.22	0.11	0.15
(1,907)	1:262:A:ASP:HA	1:318:A:ASN:H	3	0.2	0.03	0.18
(1,162)	1:226:A:GLY:H	1:233:A:ILE:H	3	0.18	0.1	0.12
(1,1264)	1:270:A:ASN:HA	1:273:A:LEU:HD21	3	0.18	0.06	0.14
(1,1264)	1:270:A:ASN:HA	1:273:A:LEU:HD22	3	0.18	0.06	0.14
(1,1264)	1:270:A:ASN:HA	1:273:A:LEU:HD23	3	0.18	0.06	0.14
(1,168)	1:230:A:ALA:HA	1:231:A:SER:H	3	0.15	0.02	0.14
(1,1246)	1:271:A:ILE:HD11	1:301:A:GLY:HA2	3	0.14	0.01	0.14
(1,1246)	1:271:A:ILE:HD12	1:301:A:GLY:HA2	3	0.14	0.01	0.14
(1,1246)	1:271:A:ILE:HD13	1:301:A:GLY:HA2	3	0.14	0.01	0.14
(1,21)	1:210:A:ASP:HB3	1:212:A:GLN:H	3	0.14	0.04	0.12
(1,669)	1:288:A:ARG:H	1:288:A:ARG:HD3	3	0.14	0.02	0.12
(1,1705)	1:248:A:LYS:HG2	1:250:A:CYS:H	3	0.13	0.01	0.13
(1,1705)	1:248:A:LYS:HG3	1:250:A:CYS:H	3	0.13	0.01	0.13
(1,1854)	1:288:A:ARG:H	1:288:A:ARG:HD2	3	0.13	0.01	0.13
(1,1854)	1:288:A:ARG:H	1:288:A:ARG:HD3	3	0.13	0.01	0.13
(1,611)	1:283:A:ASP:H	1:283:A:ASP:HB3	3	0.13	0.0	0.13
(1,1930)	1:215:A:ILE:HG21	1:247:A:LEU:H	3	0.13	0.02	0.12
(1,1930)	1:215:A:ILE:HG22	1:247:A:LEU:H	3	0.13	0.02	0.12
(1,1930)	1:215:A:ILE:HG23	1:247:A:LEU:H	3	0.13	0.02	0.12
(1,912)	1:317:A:LYS:HB3	1:318:A:ASN:H	3	0.12	0.02	0.11
(1,1898)	1:312:A:PRO:HD3	1:313:A:GLU:HG2	3	0.12	0.02	0.11
(1,1898)	1:312:A:PRO:HD3	1:313:A:GLU:HG3	3	0.12	0.02	0.11
(1,785)	1:271:A:ILE:HB	1:301:A:GLY:H	3	0.12	0.01	0.12
(1,20)	1:210:A:ASP:HB2	1:212:A:GLN:H	3	0.12	0.02	0.11
(1,407)	1:257:A:ILE:HG21	1:258:A:ASN:H	3	0.11	0.0	0.11
(1,407)	1:257:A:ILE:HG22	1:258:A:ASN:H	3	0.11	0.0	0.11
(1,407)	1:257:A:ILE:HG23	1:258:A:ASN:H	3	0.11	0.0	0.11
(1,597)	1:257:A:ILE:HB	1:282:A:ALA:H	3	0.11	0.0	0.11
(1,864)	1:311:A:THR:HG21	1:313:A:GLU:H	3	0.11	0.01	0.1
(1,864)	1:311:A:THR:HG22	1:313:A:GLU:H	3	0.11	0.01	0.1
(1,864)	1:311:A:THR:HG23	1:313:A:GLU:H	3	0.11	0.01	0.1
(1,1773)	1:270:A:ASN:H	1:271:A:ILE:HG12	2	0.31	0.02	0.31
(1,1773)	1:270:A:ASN:H	1:271:A:ILE:HG13	2	0.31	0.02	0.31
(1,824)	1:305:A:PRO:HB2	1:306:A:ILE:H	2	0.3	0.0	0.3
(1,717)	1:293:A:ASP:H	1:293:A:ASP:HB3	2	0.25	0.01	0.25
(1,955)	1:322:A:GLU:HB3	1:323:A:ILE:H	2	0.24	0.04	0.24
(1,1916)	1:322:A:GLU:HG2	1:323:A:ILE:H	2	0.22	0.01	0.22

Continued on next page...

Continued from previous page...

Key	Atom-1	Atom-2	Models ¹	Mean (Å)	SD ¹ (Å)	Median (Å)
(1,1916)	1:322:A:GLU:HG3	1:323:A:ILE:H	2	0.22	0.01	0.22
(1,1606)	1:226:A:GLY:H	1:232:A:LEU:HD11	2	0.21	0.1	0.21
(1,1606)	1:226:A:GLY:H	1:232:A:LEU:HD12	2	0.21	0.1	0.21
(1,1606)	1:226:A:GLY:H	1:232:A:LEU:HD13	2	0.21	0.1	0.21
(1,1606)	1:226:A:GLY:H	1:232:A:LEU:HD21	2	0.21	0.1	0.21
(1,1606)	1:226:A:GLY:H	1:232:A:LEU:HD22	2	0.21	0.1	0.21
(1,1606)	1:226:A:GLY:H	1:232:A:LEU:HD23	2	0.21	0.1	0.21
(1,1521)	1:211:A:LEU:HG	1:325:A:VAL:HG11	2	0.19	0.06	0.19
(1,1521)	1:211:A:LEU:HG	1:325:A:VAL:HG12	2	0.19	0.06	0.19
(1,1521)	1:211:A:LEU:HG	1:325:A:VAL:HG13	2	0.19	0.06	0.19
(1,1521)	1:211:A:LEU:HG	1:325:A:VAL:HG21	2	0.19	0.06	0.19
(1,1521)	1:211:A:LEU:HG	1:325:A:VAL:HG22	2	0.19	0.06	0.19
(1,1521)	1:211:A:LEU:HG	1:325:A:VAL:HG23	2	0.19	0.06	0.19
(1,109)	1:219:A:THR:H	1:221:A:GLY:H	2	0.18	0.0	0.18
(1,1570)	1:218:A:VAL:H	1:246:A:LYS:HE2	2	0.17	0.01	0.17
(1,1570)	1:218:A:VAL:H	1:246:A:LYS:HE3	2	0.17	0.01	0.17
(1,409)	1:258:A:ASN:HD21	1:259:A:GLY:H	2	0.16	0.04	0.16
(1,766)	1:274:A:SER:HG	1:299:A:GLY:H	2	0.16	0.01	0.16
(1,1708)	1:252:A:ASP:HB2	1:253:A:ALA:H	2	0.16	0.02	0.16
(1,1708)	1:252:A:ASP:HB3	1:253:A:ALA:H	2	0.16	0.02	0.16
(1,670)	1:288:A:ARG:H	1:288:A:ARG:HD2	2	0.15	0.02	0.15
(1,1718)	1:254:A:ARG:HD2	1:294:A:HIS:HA	2	0.14	0.0	0.14
(1,1718)	1:254:A:ARG:HD3	1:294:A:HIS:HA	2	0.14	0.0	0.14
(1,129)	1:219:A:THR:HG1	1:221:A:GLY:H	2	0.14	0.01	0.14
(1,913)	1:317:A:LYS:HB2	1:318:A:ASN:H	2	0.14	0.01	0.14
(1,349)	1:251:A:PRO:HB3	1:252:A:ASP:H	2	0.13	0.02	0.13
(1,474)	1:269:A:ILE:H	1:269:A:ILE:HD11	2	0.12	0.01	0.12
(1,474)	1:269:A:ILE:H	1:269:A:ILE:HD12	2	0.12	0.01	0.12
(1,474)	1:269:A:ILE:H	1:269:A:ILE:HD13	2	0.12	0.01	0.12
(1,886)	1:277:A:ARG:HA	1:279:A:LYS:H	2	0.12	0.0	0.12
(1,119)	1:218:A:VAL:H	1:220:A:GLY:H	2	0.12	0.0	0.12
(1,182)	1:232:A:LEU:H	1:232:A:LEU:HG	2	0.12	0.0	0.12
(1,1010)	1:238:A:GLU:HA	1:241:A:ASN:HD22	2	0.12	0.0	0.12
(1,4)	1:209:A:ALA:H	1:210:A:ASP:H	2	0.11	0.01	0.11
(1,382)	1:255:A:VAL:H	1:323:A:ILE:HG21	2	0.11	0.0	0.11
(1,382)	1:255:A:VAL:H	1:323:A:ILE:HG22	2	0.11	0.0	0.11
(1,382)	1:255:A:VAL:H	1:323:A:ILE:HG23	2	0.11	0.0	0.11
(1,1764)	1:262:A:ASP:HB2	1:319:A:ARG:H	2	0.11	0.01	0.11
(1,1764)	1:262:A:ASP:HB3	1:319:A:ARG:H	2	0.11	0.01	0.11
(1,599)	1:257:A:ILE:HG12	1:282:A:ALA:H	2	0.11	0.0	0.11

¹Number of violated models, ²Standard deviation

9.5 All violated distance restraints [i](#)

9.5.1 Histogram : Distribution of distance violations [i](#)

The following histogram shows the distribution of the absolute value of the violation for all violated restraints in the ensemble.

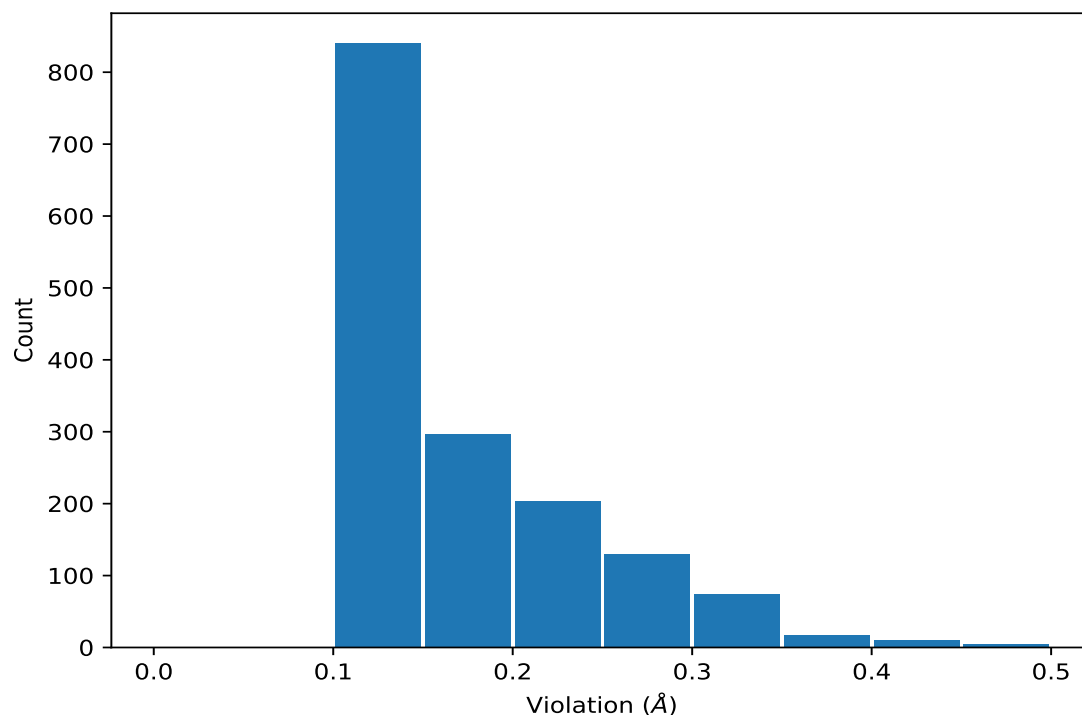

9.5.2 Table : All distance violations [i](#)

The following table lists the absolute value of the violation for each restraint in the ensemble sorted by its value. The Key (restraint list ID, restraint ID) is the unique identifier for a given restraint. Rows with same key represent combinatorial or ambiguous restraints and are counted as a single restraint.

Key	Atom-1	Atom-2	Model ID	Violation (Å)
(1,526)	1:274:A:SER:HB2	1:275:A:ALA:H	4	0.5
(1,1198)	1:256:A:THR:HG21	1:258:A:ASN:HD21	4	0.46
(1,1198)	1:256:A:THR:HG22	1:258:A:ASN:HD21	4	0.46
(1,1198)	1:256:A:THR:HG23	1:258:A:ASN:HD21	4	0.46
(1,526)	1:274:A:SER:HB2	1:275:A:ALA:H	9	0.46
(1,526)	1:274:A:SER:HB2	1:275:A:ALA:H	15	0.43
(1,975)	1:324:A:VAL:H	1:324:A:VAL:HB	1	0.42
(1,975)	1:324:A:VAL:H	1:324:A:VAL:HB	2	0.42
(1,975)	1:324:A:VAL:H	1:324:A:VAL:HB	6	0.42
(1,975)	1:324:A:VAL:H	1:324:A:VAL:HB	18	0.42

Continued on next page...

Continued from previous page...

Key	Atom-1	Atom-2	Model ID	Violation (Å)
(1,30)	1:212:A:GLN:H	1:212:A:GLN:HE21	6	0.42
(1,975)	1:324:A:VAL:H	1:324:A:VAL:HB	8	0.41
(1,975)	1:324:A:VAL:H	1:324:A:VAL:HB	5	0.4
(1,975)	1:324:A:VAL:H	1:324:A:VAL:HB	7	0.4
(1,482)	1:269:A:ILE:HG12	1:270:A:ASN:H	9	0.4
(1,526)	1:274:A:SER:HB2	1:275:A:ALA:H	17	0.39
(1,526)	1:274:A:SER:HB2	1:275:A:ALA:H	20	0.39
(1,1198)	1:256:A:THR:HG21	1:258:A:ASN:HD21	2	0.38
(1,1198)	1:256:A:THR:HG22	1:258:A:ASN:HD21	2	0.38
(1,1198)	1:256:A:THR:HG23	1:258:A:ASN:HD21	2	0.38
(1,1198)	1:256:A:THR:HG21	1:258:A:ASN:HD21	10	0.38
(1,1198)	1:256:A:THR:HG22	1:258:A:ASN:HD21	10	0.38
(1,1198)	1:256:A:THR:HG23	1:258:A:ASN:HD21	10	0.38
(1,975)	1:324:A:VAL:H	1:324:A:VAL:HB	13	0.38
(1,558)	1:277:A:ARG:HD3	1:278:A:ALA:H	18	0.38
(1,526)	1:274:A:SER:HB2	1:275:A:ALA:H	2	0.38
(1,526)	1:274:A:SER:HB2	1:275:A:ALA:H	11	0.38
(1,526)	1:274:A:SER:HB2	1:275:A:ALA:H	13	0.38
(1,526)	1:274:A:SER:HB2	1:275:A:ALA:H	19	0.38
(1,526)	1:274:A:SER:HB2	1:275:A:ALA:H	1	0.37
(1,456)	1:265:A:GLY:H	1:266:A:SER:HA	11	0.37
(1,248)	1:241:A:ASN:H	1:241:A:ASN:HD21	18	0.37
(1,526)	1:274:A:SER:HB2	1:275:A:ALA:H	6	0.36
(1,1793)	1:273:A:LEU:HD11	1:276:A:GLN:HE21	18	0.35
(1,1793)	1:273:A:LEU:HD11	1:276:A:GLN:HE22	18	0.35
(1,1793)	1:273:A:LEU:HD12	1:276:A:GLN:HE21	18	0.35
(1,1793)	1:273:A:LEU:HD12	1:276:A:GLN:HE22	18	0.35
(1,1793)	1:273:A:LEU:HD13	1:276:A:GLN:HE21	18	0.35
(1,1793)	1:273:A:LEU:HD13	1:276:A:GLN:HE22	18	0.35
(1,1793)	1:273:A:LEU:HD21	1:276:A:GLN:HE21	18	0.35
(1,1793)	1:273:A:LEU:HD21	1:276:A:GLN:HE22	18	0.35
(1,1793)	1:273:A:LEU:HD22	1:276:A:GLN:HE21	18	0.35
(1,1793)	1:273:A:LEU:HD22	1:276:A:GLN:HE22	18	0.35
(1,1793)	1:273:A:LEU:HD23	1:276:A:GLN:HE21	18	0.35
(1,1793)	1:273:A:LEU:HD23	1:276:A:GLN:HE22	18	0.35
(1,1238)	1:266:A:SER:HB3	1:269:A:ILE:HA	8	0.35
(1,1238)	1:266:A:SER:HB3	1:269:A:ILE:HA	15	0.35
(1,817)	1:303:A:VAL:HG21	1:304:A:ASN:HD21	16	0.35
(1,817)	1:303:A:VAL:HG22	1:304:A:ASN:HD21	16	0.35
(1,817)	1:303:A:VAL:HG23	1:304:A:ASN:HD21	16	0.35
(1,526)	1:274:A:SER:HB2	1:275:A:ALA:H	7	0.35
(1,482)	1:269:A:ILE:HG12	1:270:A:ASN:H	4	0.35

Continued on next page...

Continued from previous page...

Key	Atom-1	Atom-2	Model ID	Violation (Å)
(1,482)	1:269:A:ILE:HG12	1:270:A:ASN:H	8	0.35
(1,1853)	1:288:A:ARG:H	1:288:A:ARG:HG2	1	0.34
(1,1853)	1:288:A:ARG:H	1:288:A:ARG:HG3	1	0.34
(1,1853)	1:288:A:ARG:H	1:288:A:ARG:HG2	5	0.34
(1,1853)	1:288:A:ARG:H	1:288:A:ARG:HG3	5	0.34
(1,1242)	1:269:A:ILE:HA	1:269:A:ILE:HD11	15	0.34
(1,1242)	1:269:A:ILE:HA	1:269:A:ILE:HD12	15	0.34
(1,1242)	1:269:A:ILE:HA	1:269:A:ILE:HD13	15	0.34
(1,1242)	1:269:A:ILE:HA	1:269:A:ILE:HD11	17	0.34
(1,1242)	1:269:A:ILE:HA	1:269:A:ILE:HD12	17	0.34
(1,1242)	1:269:A:ILE:HA	1:269:A:ILE:HD13	17	0.34
(1,1198)	1:256:A:THR:HG21	1:258:A:ASN:HD21	7	0.34
(1,1198)	1:256:A:THR:HG22	1:258:A:ASN:HD21	7	0.34
(1,1198)	1:256:A:THR:HG23	1:258:A:ASN:HD21	7	0.34
(1,817)	1:303:A:VAL:HG21	1:304:A:ASN:HD21	8	0.34
(1,817)	1:303:A:VAL:HG22	1:304:A:ASN:HD21	8	0.34
(1,817)	1:303:A:VAL:HG23	1:304:A:ASN:HD21	8	0.34
(1,526)	1:274:A:SER:HB2	1:275:A:ALA:H	12	0.34
(1,526)	1:274:A:SER:HB2	1:275:A:ALA:H	18	0.34
(1,1773)	1:270:A:ASN:H	1:271:A:ILE:HG12	5	0.33
(1,1773)	1:270:A:ASN:H	1:271:A:ILE:HG13	5	0.33
(1,817)	1:303:A:VAL:HG21	1:304:A:ASN:HD21	11	0.33
(1,817)	1:303:A:VAL:HG22	1:304:A:ASN:HD21	11	0.33
(1,817)	1:303:A:VAL:HG23	1:304:A:ASN:HD21	11	0.33
(1,817)	1:303:A:VAL:HG21	1:304:A:ASN:HD21	13	0.33
(1,817)	1:303:A:VAL:HG22	1:304:A:ASN:HD21	13	0.33
(1,817)	1:303:A:VAL:HG23	1:304:A:ASN:HD21	13	0.33
(1,543)	1:273:A:LEU:HD11	1:276:A:GLN:H	20	0.33
(1,543)	1:273:A:LEU:HD12	1:276:A:GLN:H	20	0.33
(1,543)	1:273:A:LEU:HD13	1:276:A:GLN:H	20	0.33
(1,482)	1:269:A:ILE:HG12	1:270:A:ASN:H	1	0.33
(1,482)	1:269:A:ILE:HG12	1:270:A:ASN:H	17	0.33
(1,1964)	1:225:A:PHE:HB2	1:231:A:SER:H	15	0.32
(1,1964)	1:225:A:PHE:HB3	1:231:A:SER:H	15	0.32
(1,1198)	1:256:A:THR:HG21	1:258:A:ASN:HD21	5	0.32
(1,1198)	1:256:A:THR:HG22	1:258:A:ASN:HD21	5	0.32
(1,1198)	1:256:A:THR:HG23	1:258:A:ASN:HD21	5	0.32
(1,258)	1:240:A:LEU:HG	1:241:A:ASN:H	3	0.32
(1,162)	1:226:A:GLY:H	1:233:A:ILE:H	8	0.32
(1,1606)	1:226:A:GLY:H	1:232:A:LEU:HD11	10	0.31
(1,1606)	1:226:A:GLY:H	1:232:A:LEU:HD12	10	0.31
(1,1606)	1:226:A:GLY:H	1:232:A:LEU:HD13	10	0.31

Continued on next page...

Continued from previous page...

Key	Atom-1	Atom-2	Model ID	Violation (Å)
(1,1606)	1:226:A:GLY:H	1:232:A:LEU:HD21	10	0.31
(1,1606)	1:226:A:GLY:H	1:232:A:LEU:HD22	10	0.31
(1,1606)	1:226:A:GLY:H	1:232:A:LEU:HD23	10	0.31
(1,1198)	1:256:A:THR:HG21	1:258:A:ASN:HD21	8	0.31
(1,1198)	1:256:A:THR:HG22	1:258:A:ASN:HD21	8	0.31
(1,1198)	1:256:A:THR:HG23	1:258:A:ASN:HD21	8	0.31
(1,1198)	1:256:A:THR:HG21	1:258:A:ASN:HD21	20	0.31
(1,1198)	1:256:A:THR:HG22	1:258:A:ASN:HD21	20	0.31
(1,1198)	1:256:A:THR:HG23	1:258:A:ASN:HD21	20	0.31
(1,817)	1:303:A:VAL:HG21	1:304:A:ASN:HD21	18	0.31
(1,817)	1:303:A:VAL:HG22	1:304:A:ASN:HD21	18	0.31
(1,817)	1:303:A:VAL:HG23	1:304:A:ASN:HD21	18	0.31
(1,482)	1:269:A:ILE:HG12	1:270:A:ASN:H	15	0.31
(1,1964)	1:225:A:PHE:HB2	1:231:A:SER:H	19	0.3
(1,1964)	1:225:A:PHE:HB3	1:231:A:SER:H	19	0.3
(1,1242)	1:269:A:ILE:HA	1:269:A:ILE:HD11	9	0.3
(1,1242)	1:269:A:ILE:HA	1:269:A:ILE:HD12	9	0.3
(1,1242)	1:269:A:ILE:HA	1:269:A:ILE:HD13	9	0.3
(1,1238)	1:266:A:SER:HB3	1:269:A:ILE:HA	9	0.3
(1,824)	1:305:A:PRO:HB2	1:306:A:ILE:H	9	0.3
(1,824)	1:305:A:PRO:HB2	1:306:A:ILE:H	16	0.3
(1,526)	1:274:A:SER:HB2	1:275:A:ALA:H	3	0.3
(1,526)	1:274:A:SER:HB2	1:275:A:ALA:H	8	0.3
(1,526)	1:274:A:SER:HB2	1:275:A:ALA:H	14	0.3
(1,171)	1:229:A:GLY:HA3	1:231:A:SER:H	19	0.3
(1,1964)	1:225:A:PHE:HB2	1:231:A:SER:H	11	0.29
(1,1964)	1:225:A:PHE:HB3	1:231:A:SER:H	11	0.29
(1,1954)	1:263:A:ASN:HA	1:302:A:SER:H	3	0.29
(1,1954)	1:263:A:ASN:HA	1:302:A:SER:H	17	0.29
(1,1242)	1:269:A:ILE:HA	1:269:A:ILE:HD11	8	0.29
(1,1242)	1:269:A:ILE:HA	1:269:A:ILE:HD12	8	0.29
(1,1242)	1:269:A:ILE:HA	1:269:A:ILE:HD13	8	0.29
(1,722)	1:254:A:ARG:HA	1:294:A:HIS:H	5	0.29
(1,722)	1:254:A:ARG:HA	1:294:A:HIS:H	13	0.29
(1,625)	1:283:A:ASP:HB2	1:284:A:TYR:H	13	0.29
(1,526)	1:274:A:SER:HB2	1:275:A:ALA:H	5	0.29
(1,456)	1:265:A:GLY:H	1:266:A:SER:HA	18	0.29
(1,1954)	1:263:A:ASN:HA	1:302:A:SER:H	12	0.28
(1,1853)	1:288:A:ARG:H	1:288:A:ARG:HG2	12	0.28
(1,1853)	1:288:A:ARG:H	1:288:A:ARG:HG3	12	0.28
(1,1773)	1:270:A:ASN:H	1:271:A:ILE:HG12	6	0.28
(1,1773)	1:270:A:ASN:H	1:271:A:ILE:HG13	6	0.28

Continued on next page...

Continued from previous page...

Key	Atom-1	Atom-2	Model ID	Violation (Å)
(1,1735)	1:256:A:THR:H	1:324:A:VAL:HG11	12	0.28
(1,1735)	1:256:A:THR:H	1:324:A:VAL:HG12	12	0.28
(1,1735)	1:256:A:THR:H	1:324:A:VAL:HG13	12	0.28
(1,1735)	1:256:A:THR:H	1:324:A:VAL:HG21	12	0.28
(1,1735)	1:256:A:THR:H	1:324:A:VAL:HG22	12	0.28
(1,1735)	1:256:A:THR:H	1:324:A:VAL:HG23	12	0.28
(1,955)	1:322:A:GLU:HB3	1:323:A:ILE:H	6	0.28
(1,817)	1:303:A:VAL:HG21	1:304:A:ASN:HD21	7	0.28
(1,817)	1:303:A:VAL:HG22	1:304:A:ASN:HD21	7	0.28
(1,817)	1:303:A:VAL:HG23	1:304:A:ASN:HD21	7	0.28
(1,625)	1:283:A:ASP:HB2	1:284:A:TYR:H	11	0.28
(1,625)	1:283:A:ASP:HB2	1:284:A:TYR:H	17	0.28
(1,258)	1:240:A:LEU:HG	1:241:A:ASN:H	7	0.28
(1,1264)	1:270:A:ASN:HA	1:273:A:LEU:HD21	18	0.27
(1,1264)	1:270:A:ASN:HA	1:273:A:LEU:HD22	18	0.27
(1,1264)	1:270:A:ASN:HA	1:273:A:LEU:HD23	18	0.27
(1,1242)	1:269:A:ILE:HA	1:269:A:ILE:HD11	1	0.27
(1,1242)	1:269:A:ILE:HA	1:269:A:ILE:HD12	1	0.27
(1,1242)	1:269:A:ILE:HA	1:269:A:ILE:HD13	1	0.27
(1,1238)	1:266:A:SER:HB3	1:269:A:ILE:HA	1	0.27
(1,1198)	1:256:A:THR:HG21	1:258:A:ASN:HD21	9	0.27
(1,1198)	1:256:A:THR:HG22	1:258:A:ASN:HD21	9	0.27
(1,1198)	1:256:A:THR:HG23	1:258:A:ASN:HD21	9	0.27
(1,837)	1:307:A:ALA:H	1:317:A:LYS:HB2	9	0.27
(1,716)	1:293:A:ASP:H	1:293:A:ASP:HB2	9	0.27
(1,625)	1:283:A:ASP:HB2	1:284:A:TYR:H	1	0.27
(1,625)	1:283:A:ASP:HB2	1:284:A:TYR:H	8	0.27
(1,625)	1:283:A:ASP:HB2	1:284:A:TYR:H	14	0.27
(1,625)	1:283:A:ASP:HB2	1:284:A:TYR:H	16	0.27
(1,515)	1:274:A:SER:H	1:301:A:GLY:HA3	16	0.27
(1,258)	1:240:A:LEU:HG	1:241:A:ASN:H	14	0.27
(1,1964)	1:225:A:PHE:HB2	1:231:A:SER:H	10	0.26
(1,1964)	1:225:A:PHE:HB3	1:231:A:SER:H	10	0.26
(1,1954)	1:263:A:ASN:HA	1:302:A:SER:H	2	0.26
(1,1771)	1:268:A:GLY:HA2	1:269:A:ILE:HD11	4	0.26
(1,1771)	1:268:A:GLY:HA2	1:269:A:ILE:HD12	4	0.26
(1,1771)	1:268:A:GLY:HA2	1:269:A:ILE:HD13	4	0.26
(1,1771)	1:268:A:GLY:HA3	1:269:A:ILE:HD11	4	0.26
(1,1771)	1:268:A:GLY:HA3	1:269:A:ILE:HD12	4	0.26
(1,1771)	1:268:A:GLY:HA3	1:269:A:ILE:HD13	4	0.26
(1,1735)	1:256:A:THR:H	1:324:A:VAL:HG11	15	0.26
(1,1735)	1:256:A:THR:H	1:324:A:VAL:HG12	15	0.26

Continued on next page...

Continued from previous page...

Key	Atom-1	Atom-2	Model ID	Violation (Å)
(1,1735)	1:256:A:THR:H	1:324:A:VAL:HG13	15	0.26
(1,1735)	1:256:A:THR:H	1:324:A:VAL:HG21	15	0.26
(1,1735)	1:256:A:THR:H	1:324:A:VAL:HG22	15	0.26
(1,1735)	1:256:A:THR:H	1:324:A:VAL:HG23	15	0.26
(1,1198)	1:256:A:THR:HG21	1:258:A:ASN:HD21	15	0.26
(1,1198)	1:256:A:THR:HG22	1:258:A:ASN:HD21	15	0.26
(1,1198)	1:256:A:THR:HG23	1:258:A:ASN:HD21	15	0.26
(1,1198)	1:256:A:THR:HG21	1:258:A:ASN:HD21	17	0.26
(1,1198)	1:256:A:THR:HG22	1:258:A:ASN:HD21	17	0.26
(1,1198)	1:256:A:THR:HG23	1:258:A:ASN:HD21	17	0.26
(1,717)	1:293:A:ASP:H	1:293:A:ASP:HB3	20	0.26
(1,398)	1:257:A:ILE:H	1:257:A:ILE:HD11	4	0.26
(1,398)	1:257:A:ILE:H	1:257:A:ILE:HD12	4	0.26
(1,398)	1:257:A:ILE:H	1:257:A:ILE:HD13	4	0.26
(1,1954)	1:263:A:ASN:HA	1:302:A:SER:H	6	0.25
(1,1853)	1:288:A:ARG:H	1:288:A:ARG:HG2	14	0.25
(1,1853)	1:288:A:ARG:H	1:288:A:ARG:HG3	14	0.25
(1,1853)	1:288:A:ARG:H	1:288:A:ARG:HG2	15	0.25
(1,1853)	1:288:A:ARG:H	1:288:A:ARG:HG3	15	0.25
(1,1797)	1:276:A:GLN:H	1:276:A:GLN:HG2	6	0.25
(1,1797)	1:276:A:GLN:H	1:276:A:GLN:HG3	6	0.25
(1,1771)	1:268:A:GLY:HA2	1:269:A:ILE:HD11	17	0.25
(1,1771)	1:268:A:GLY:HA2	1:269:A:ILE:HD12	17	0.25
(1,1771)	1:268:A:GLY:HA2	1:269:A:ILE:HD13	17	0.25
(1,1771)	1:268:A:GLY:HA3	1:269:A:ILE:HD11	17	0.25
(1,1771)	1:268:A:GLY:HA3	1:269:A:ILE:HD12	17	0.25
(1,1771)	1:268:A:GLY:HA3	1:269:A:ILE:HD13	17	0.25
(1,1763)	1:262:A:ASP:HB2	1:318:A:ASN:H	5	0.25
(1,1763)	1:262:A:ASP:HB3	1:318:A:ASN:H	5	0.25
(1,1535)	1:211:A:LEU:HD11	1:253:A:ALA:H	14	0.25
(1,1535)	1:211:A:LEU:HD12	1:253:A:ALA:H	14	0.25
(1,1535)	1:211:A:LEU:HD13	1:253:A:ALA:H	14	0.25
(1,1535)	1:211:A:LEU:HD21	1:253:A:ALA:H	14	0.25
(1,1535)	1:211:A:LEU:HD22	1:253:A:ALA:H	14	0.25
(1,1535)	1:211:A:LEU:HD23	1:253:A:ALA:H	14	0.25
(1,1521)	1:211:A:LEU:HG	1:325:A:VAL:HG11	19	0.25
(1,1521)	1:211:A:LEU:HG	1:325:A:VAL:HG12	19	0.25
(1,1521)	1:211:A:LEU:HG	1:325:A:VAL:HG13	19	0.25
(1,1521)	1:211:A:LEU:HG	1:325:A:VAL:HG21	19	0.25
(1,1521)	1:211:A:LEU:HG	1:325:A:VAL:HG22	19	0.25
(1,1521)	1:211:A:LEU:HG	1:325:A:VAL:HG23	19	0.25
(1,1242)	1:269:A:ILE:HA	1:269:A:ILE:HD11	4	0.25

Continued on next page...

Continued from previous page...

Key	Atom-1	Atom-2	Model ID	Violation (Å)
(1,1242)	1:269:A:ILE:HA	1:269:A:ILE:HD12	4	0.25
(1,1242)	1:269:A:ILE:HA	1:269:A:ILE:HD13	4	0.25
(1,1198)	1:256:A:THR:HG21	1:258:A:ASN:HD21	6	0.25
(1,1198)	1:256:A:THR:HG22	1:258:A:ASN:HD21	6	0.25
(1,1198)	1:256:A:THR:HG23	1:258:A:ASN:HD21	6	0.25
(1,1198)	1:256:A:THR:HG21	1:258:A:ASN:HD21	16	0.25
(1,1198)	1:256:A:THR:HG22	1:258:A:ASN:HD21	16	0.25
(1,1198)	1:256:A:THR:HG23	1:258:A:ASN:HD21	16	0.25
(1,1198)	1:256:A:THR:HG21	1:258:A:ASN:HD21	18	0.25
(1,1198)	1:256:A:THR:HG22	1:258:A:ASN:HD21	18	0.25
(1,1198)	1:256:A:THR:HG23	1:258:A:ASN:HD21	18	0.25
(1,822)	1:305:A:PRO:HD3	1:306:A:ILE:H	11	0.25
(1,817)	1:303:A:VAL:HG21	1:304:A:ASN:HD21	6	0.25
(1,817)	1:303:A:VAL:HG22	1:304:A:ASN:HD21	6	0.25
(1,817)	1:303:A:VAL:HG23	1:304:A:ASN:HD21	6	0.25
(1,515)	1:274:A:SER:H	1:301:A:GLY:HA3	14	0.25
(1,357)	1:253:A:ALA:H	1:254:A:ARG:HD2	13	0.25
(1,1763)	1:262:A:ASP:HB2	1:318:A:ASN:H	11	0.24
(1,1763)	1:262:A:ASP:HB3	1:318:A:ASN:H	11	0.24
(1,1238)	1:266:A:SER:HB3	1:269:A:ILE:HA	4	0.24
(1,1119)	1:238:A:GLU:HB3	1:239:A:ILE:HG21	15	0.24
(1,1119)	1:238:A:GLU:HB3	1:239:A:ILE:HG22	15	0.24
(1,1119)	1:238:A:GLU:HB3	1:239:A:ILE:HG23	15	0.24
(1,907)	1:262:A:ASP:HA	1:318:A:ASN:H	16	0.24
(1,822)	1:305:A:PRO:HD3	1:306:A:ILE:H	10	0.24
(1,822)	1:305:A:PRO:HD3	1:306:A:ILE:H	12	0.24
(1,717)	1:293:A:ASP:H	1:293:A:ASP:HB3	11	0.24
(1,625)	1:283:A:ASP:HB2	1:284:A:TYR:H	12	0.24
(1,456)	1:265:A:GLY:H	1:266:A:SER:HA	1	0.24
(1,398)	1:257:A:ILE:H	1:257:A:ILE:HD11	13	0.24
(1,398)	1:257:A:ILE:H	1:257:A:ILE:HD12	13	0.24
(1,398)	1:257:A:ILE:H	1:257:A:ILE:HD13	13	0.24
(1,398)	1:257:A:ILE:H	1:257:A:ILE:HD11	14	0.24
(1,398)	1:257:A:ILE:H	1:257:A:ILE:HD12	14	0.24
(1,398)	1:257:A:ILE:H	1:257:A:ILE:HD13	14	0.24
(1,398)	1:257:A:ILE:H	1:257:A:ILE:HD11	20	0.24
(1,398)	1:257:A:ILE:H	1:257:A:ILE:HD12	20	0.24
(1,398)	1:257:A:ILE:H	1:257:A:ILE:HD13	20	0.24
(1,1954)	1:263:A:ASN:HA	1:302:A:SER:H	1	0.23
(1,1916)	1:322:A:GLU:HG2	1:323:A:ILE:H	13	0.23
(1,1916)	1:322:A:GLU:HG3	1:323:A:ILE:H	13	0.23
(1,1790)	1:273:A:LEU:HD11	1:274:A:SER:HA	2	0.23

Continued on next page...

Continued from previous page...

Key	Atom-1	Atom-2	Model ID	Violation (Å)
(1,1790)	1:273:A:LEU:HD12	1:274:A:SER:HA	2	0.23
(1,1790)	1:273:A:LEU:HD13	1:274:A:SER:HA	2	0.23
(1,1790)	1:273:A:LEU:HD21	1:274:A:SER:HA	2	0.23
(1,1790)	1:273:A:LEU:HD22	1:274:A:SER:HA	2	0.23
(1,1790)	1:273:A:LEU:HD23	1:274:A:SER:HA	2	0.23
(1,1735)	1:256:A:THR:H	1:324:A:VAL:HG11	4	0.23
(1,1735)	1:256:A:THR:H	1:324:A:VAL:HG12	4	0.23
(1,1735)	1:256:A:THR:H	1:324:A:VAL:HG13	4	0.23
(1,1735)	1:256:A:THR:H	1:324:A:VAL:HG21	4	0.23
(1,1735)	1:256:A:THR:H	1:324:A:VAL:HG22	4	0.23
(1,1735)	1:256:A:THR:H	1:324:A:VAL:HG23	4	0.23
(1,1735)	1:256:A:THR:H	1:324:A:VAL:HG11	16	0.23
(1,1735)	1:256:A:THR:H	1:324:A:VAL:HG12	16	0.23
(1,1735)	1:256:A:THR:H	1:324:A:VAL:HG13	16	0.23
(1,1735)	1:256:A:THR:H	1:324:A:VAL:HG21	16	0.23
(1,1735)	1:256:A:THR:H	1:324:A:VAL:HG22	16	0.23
(1,1735)	1:256:A:THR:H	1:324:A:VAL:HG23	16	0.23
(1,1535)	1:211:A:LEU:HD11	1:253:A:ALA:H	6	0.23
(1,1535)	1:211:A:LEU:HD12	1:253:A:ALA:H	6	0.23
(1,1535)	1:211:A:LEU:HD13	1:253:A:ALA:H	6	0.23
(1,1535)	1:211:A:LEU:HD21	1:253:A:ALA:H	6	0.23
(1,1535)	1:211:A:LEU:HD22	1:253:A:ALA:H	6	0.23
(1,1535)	1:211:A:LEU:HD23	1:253:A:ALA:H	6	0.23
(1,1238)	1:266:A:SER:HB3	1:269:A:ILE:HA	12	0.23
(1,1238)	1:266:A:SER:HB3	1:269:A:ILE:HA	17	0.23
(1,1198)	1:256:A:THR:HG21	1:258:A:ASN:HD21	11	0.23
(1,1198)	1:256:A:THR:HG22	1:258:A:ASN:HD21	11	0.23
(1,1198)	1:256:A:THR:HG23	1:258:A:ASN:HD21	11	0.23
(1,1119)	1:238:A:GLU:HB3	1:239:A:ILE:HG21	12	0.23
(1,1119)	1:238:A:GLU:HB3	1:239:A:ILE:HG22	12	0.23
(1,1119)	1:238:A:GLU:HB3	1:239:A:ILE:HG23	12	0.23
(1,822)	1:305:A:PRO:HD3	1:306:A:ILE:H	5	0.23
(1,822)	1:305:A:PRO:HD3	1:306:A:ILE:H	13	0.23
(1,456)	1:265:A:GLY:H	1:266:A:SER:HA	8	0.23
(1,456)	1:265:A:GLY:H	1:266:A:SER:HA	10	0.23
(1,456)	1:265:A:GLY:H	1:266:A:SER:HA	19	0.23
(1,398)	1:257:A:ILE:H	1:257:A:ILE:HD11	1	0.23
(1,398)	1:257:A:ILE:H	1:257:A:ILE:HD12	1	0.23
(1,398)	1:257:A:ILE:H	1:257:A:ILE:HD13	1	0.23
(1,398)	1:257:A:ILE:H	1:257:A:ILE:HD11	11	0.23
(1,398)	1:257:A:ILE:H	1:257:A:ILE:HD12	11	0.23
(1,398)	1:257:A:ILE:H	1:257:A:ILE:HD13	11	0.23

Continued on next page...

Continued from previous page...

Key	Atom-1	Atom-2	Model ID	Violation (Å)
(1,398)	1:257:A:ILE:H	1:257:A:ILE:HD11	15	0.23
(1,398)	1:257:A:ILE:H	1:257:A:ILE:HD12	15	0.23
(1,398)	1:257:A:ILE:H	1:257:A:ILE:HD13	15	0.23
(1,357)	1:253:A:ALA:H	1:254:A:ARG:HD2	5	0.23
(1,357)	1:253:A:ALA:H	1:254:A:ARG:HD2	15	0.23
(1,78)	1:212:A:GLN:HB2	1:216:A:ASN:H	13	0.23
(1,1797)	1:276:A:GLN:H	1:276:A:GLN:HG2	4	0.22
(1,1797)	1:276:A:GLN:H	1:276:A:GLN:HG3	4	0.22
(1,1790)	1:273:A:LEU:HD11	1:274:A:SER:HA	5	0.22
(1,1790)	1:273:A:LEU:HD12	1:274:A:SER:HA	5	0.22
(1,1790)	1:273:A:LEU:HD13	1:274:A:SER:HA	5	0.22
(1,1790)	1:273:A:LEU:HD21	1:274:A:SER:HA	5	0.22
(1,1790)	1:273:A:LEU:HD22	1:274:A:SER:HA	5	0.22
(1,1790)	1:273:A:LEU:HD23	1:274:A:SER:HA	5	0.22
(1,1771)	1:268:A:GLY:HA2	1:269:A:ILE:HD11	9	0.22
(1,1771)	1:268:A:GLY:HA2	1:269:A:ILE:HD12	9	0.22
(1,1771)	1:268:A:GLY:HA2	1:269:A:ILE:HD13	9	0.22
(1,1771)	1:268:A:GLY:HA3	1:269:A:ILE:HD11	9	0.22
(1,1771)	1:268:A:GLY:HA3	1:269:A:ILE:HD12	9	0.22
(1,1771)	1:268:A:GLY:HA3	1:269:A:ILE:HD13	9	0.22
(1,1735)	1:256:A:THR:H	1:324:A:VAL:HG11	3	0.22
(1,1735)	1:256:A:THR:H	1:324:A:VAL:HG12	3	0.22
(1,1735)	1:256:A:THR:H	1:324:A:VAL:HG13	3	0.22
(1,1735)	1:256:A:THR:H	1:324:A:VAL:HG21	3	0.22
(1,1735)	1:256:A:THR:H	1:324:A:VAL:HG22	3	0.22
(1,1735)	1:256:A:THR:H	1:324:A:VAL:HG23	3	0.22
(1,1735)	1:256:A:THR:H	1:324:A:VAL:HG11	20	0.22
(1,1735)	1:256:A:THR:H	1:324:A:VAL:HG12	20	0.22
(1,1735)	1:256:A:THR:H	1:324:A:VAL:HG13	20	0.22
(1,1735)	1:256:A:THR:H	1:324:A:VAL:HG21	20	0.22
(1,1735)	1:256:A:THR:H	1:324:A:VAL:HG22	20	0.22
(1,1735)	1:256:A:THR:H	1:324:A:VAL:HG23	20	0.22
(1,1238)	1:266:A:SER:HB3	1:269:A:ILE:HA	7	0.22
(1,1198)	1:256:A:THR:HG21	1:258:A:ASN:HD21	1	0.22
(1,1198)	1:256:A:THR:HG22	1:258:A:ASN:HD21	1	0.22
(1,1198)	1:256:A:THR:HG23	1:258:A:ASN:HD21	1	0.22
(1,1198)	1:256:A:THR:HG21	1:258:A:ASN:HD21	3	0.22
(1,1198)	1:256:A:THR:HG22	1:258:A:ASN:HD21	3	0.22
(1,1198)	1:256:A:THR:HG23	1:258:A:ASN:HD21	3	0.22
(1,995)	1:256:A:THR:H	1:326:A:ASN:H	9	0.22
(1,822)	1:305:A:PRO:HD3	1:306:A:ILE:H	4	0.22
(1,822)	1:305:A:PRO:HD3	1:306:A:ILE:H	7	0.22

Continued on next page...

Continued from previous page...

Key	Atom-1	Atom-2	Model ID	Violation (Å)
(1,822)	1:305:A:PRO:HD3	1:306:A:ILE:H	8	0.22
(1,822)	1:305:A:PRO:HD3	1:306:A:ILE:H	17	0.22
(1,814)	1:303:A:VAL:HB	1:304:A:ASN:H	18	0.22
(1,625)	1:283:A:ASP:HB2	1:284:A:TYR:H	4	0.22
(1,515)	1:274:A:SER:H	1:301:A:GLY:HA3	5	0.22
(1,398)	1:257:A:ILE:H	1:257:A:ILE:HD11	5	0.22
(1,398)	1:257:A:ILE:H	1:257:A:ILE:HD12	5	0.22
(1,398)	1:257:A:ILE:H	1:257:A:ILE:HD13	5	0.22
(1,398)	1:257:A:ILE:H	1:257:A:ILE:HD11	16	0.22
(1,398)	1:257:A:ILE:H	1:257:A:ILE:HD12	16	0.22
(1,398)	1:257:A:ILE:H	1:257:A:ILE:HD13	16	0.22
(1,398)	1:257:A:ILE:H	1:257:A:ILE:HD11	19	0.22
(1,398)	1:257:A:ILE:H	1:257:A:ILE:HD12	19	0.22
(1,398)	1:257:A:ILE:H	1:257:A:ILE:HD13	19	0.22
(1,133)	1:223:A:ILE:H	1:225:A:PHE:HD1	11	0.22
(1,133)	1:223:A:ILE:H	1:225:A:PHE:HD2	11	0.22
(1,1954)	1:263:A:ASN:HA	1:302:A:SER:H	20	0.21
(1,1916)	1:322:A:GLU:HG2	1:323:A:ILE:H	18	0.21
(1,1916)	1:322:A:GLU:HG3	1:323:A:ILE:H	18	0.21
(1,1902)	1:313:A:GLU:HG2	1:315:A:ARG:H	15	0.21
(1,1902)	1:313:A:GLU:HG3	1:315:A:ARG:H	15	0.21
(1,1566)	1:216:A:ASN:HD21	1:217:A:ALA:H	9	0.21
(1,1566)	1:216:A:ASN:HD22	1:217:A:ALA:H	9	0.21
(1,1198)	1:256:A:THR:HG21	1:258:A:ASN:HD21	12	0.21
(1,1198)	1:256:A:THR:HG22	1:258:A:ASN:HD21	12	0.21
(1,1198)	1:256:A:THR:HG23	1:258:A:ASN:HD21	12	0.21
(1,1198)	1:256:A:THR:HG21	1:258:A:ASN:HD21	14	0.21
(1,1198)	1:256:A:THR:HG22	1:258:A:ASN:HD21	14	0.21
(1,1198)	1:256:A:THR:HG23	1:258:A:ASN:HD21	14	0.21
(1,997)	1:326:A:ASN:H	1:326:A:ASN:HD22	18	0.21
(1,997)	1:326:A:ASN:H	1:326:A:ASN:HD22	19	0.21
(1,837)	1:307:A:ALA:H	1:317:A:LYS:HB2	6	0.21
(1,817)	1:303:A:VAL:HG21	1:304:A:ASN:HD21	1	0.21
(1,817)	1:303:A:VAL:HG22	1:304:A:ASN:HD21	1	0.21
(1,817)	1:303:A:VAL:HG23	1:304:A:ASN:HD21	1	0.21
(1,625)	1:283:A:ASP:HB2	1:284:A:TYR:H	15	0.21
(1,625)	1:283:A:ASP:HB2	1:284:A:TYR:H	19	0.21
(1,552)	1:260:A:TYR:H	1:278:A:ALA:H	1	0.21
(1,526)	1:274:A:SER:HB2	1:275:A:ALA:H	10	0.21
(1,515)	1:274:A:SER:H	1:301:A:GLY:HA3	4	0.21
(1,498)	1:271:A:ILE:H	1:271:A:ILE:HD11	8	0.21
(1,498)	1:271:A:ILE:H	1:271:A:ILE:HD12	8	0.21

Continued on next page...

Continued from previous page...

Key	Atom-1	Atom-2	Model ID	Violation (Å)
(1,498)	1:271:A:ILE:H	1:271:A:ILE:HD13	8	0.21
(1,498)	1:271:A:ILE:H	1:271:A:ILE:HD11	15	0.21
(1,498)	1:271:A:ILE:H	1:271:A:ILE:HD12	15	0.21
(1,498)	1:271:A:ILE:H	1:271:A:ILE:HD13	15	0.21
(1,409)	1:258:A:ASN:HD21	1:259:A:GLY:H	13	0.21
(1,398)	1:257:A:ILE:H	1:257:A:ILE:HD11	3	0.21
(1,398)	1:257:A:ILE:H	1:257:A:ILE:HD12	3	0.21
(1,398)	1:257:A:ILE:H	1:257:A:ILE:HD13	3	0.21
(1,398)	1:257:A:ILE:H	1:257:A:ILE:HD11	7	0.21
(1,398)	1:257:A:ILE:H	1:257:A:ILE:HD12	7	0.21
(1,398)	1:257:A:ILE:H	1:257:A:ILE:HD13	7	0.21
(1,398)	1:257:A:ILE:H	1:257:A:ILE:HD11	10	0.21
(1,398)	1:257:A:ILE:H	1:257:A:ILE:HD12	10	0.21
(1,398)	1:257:A:ILE:H	1:257:A:ILE:HD13	10	0.21
(1,398)	1:257:A:ILE:H	1:257:A:ILE:HD11	12	0.21
(1,398)	1:257:A:ILE:H	1:257:A:ILE:HD12	12	0.21
(1,398)	1:257:A:ILE:H	1:257:A:ILE:HD13	12	0.21
(1,339)	1:250:A:CYS:H	1:250:A:CYS:HB2	5	0.21
(1,1936)	1:258:A:ASN:H	1:321:A:VAL:HA	4	0.2
(1,1797)	1:276:A:GLN:H	1:276:A:GLN:HG2	18	0.2
(1,1797)	1:276:A:GLN:H	1:276:A:GLN:HG3	18	0.2
(1,1790)	1:273:A:LEU:HD11	1:274:A:SER:HA	14	0.2
(1,1790)	1:273:A:LEU:HD12	1:274:A:SER:HA	14	0.2
(1,1790)	1:273:A:LEU:HD13	1:274:A:SER:HA	14	0.2
(1,1790)	1:273:A:LEU:HD21	1:274:A:SER:HA	14	0.2
(1,1790)	1:273:A:LEU:HD22	1:274:A:SER:HA	14	0.2
(1,1790)	1:273:A:LEU:HD23	1:274:A:SER:HA	14	0.2
(1,1790)	1:273:A:LEU:HD11	1:274:A:SER:HA	19	0.2
(1,1790)	1:273:A:LEU:HD12	1:274:A:SER:HA	19	0.2
(1,1790)	1:273:A:LEU:HD13	1:274:A:SER:HA	19	0.2
(1,1790)	1:273:A:LEU:HD21	1:274:A:SER:HA	19	0.2
(1,1790)	1:273:A:LEU:HD22	1:274:A:SER:HA	19	0.2
(1,1790)	1:273:A:LEU:HD23	1:274:A:SER:HA	19	0.2
(1,1771)	1:268:A:GLY:HA2	1:269:A:ILE:HD11	1	0.2
(1,1771)	1:268:A:GLY:HA2	1:269:A:ILE:HD12	1	0.2
(1,1771)	1:268:A:GLY:HA2	1:269:A:ILE:HD13	1	0.2
(1,1771)	1:268:A:GLY:HA3	1:269:A:ILE:HD11	1	0.2
(1,1771)	1:268:A:GLY:HA3	1:269:A:ILE:HD12	1	0.2
(1,1771)	1:268:A:GLY:HA3	1:269:A:ILE:HD13	1	0.2
(1,1245)	1:271:A:ILE:HA	1:271:A:ILE:HD11	11	0.2
(1,1245)	1:271:A:ILE:HA	1:271:A:ILE:HD12	11	0.2
(1,1245)	1:271:A:ILE:HA	1:271:A:ILE:HD13	11	0.2

Continued on next page...

Continued from previous page...

Key	Atom-1	Atom-2	Model ID	Violation (Å)
(1,955)	1:322:A:GLU:HB3	1:323:A:ILE:H	1	0.2
(1,822)	1:305:A:PRO:HD3	1:306:A:ILE:H	19	0.2
(1,722)	1:254:A:ARG:HA	1:294:A:HIS:H	1	0.2
(1,498)	1:271:A:ILE:H	1:271:A:ILE:HD11	19	0.2
(1,498)	1:271:A:ILE:H	1:271:A:ILE:HD12	19	0.2
(1,498)	1:271:A:ILE:H	1:271:A:ILE:HD13	19	0.2
(1,398)	1:257:A:ILE:H	1:257:A:ILE:HD11	17	0.2
(1,398)	1:257:A:ILE:H	1:257:A:ILE:HD12	17	0.2
(1,398)	1:257:A:ILE:H	1:257:A:ILE:HD13	17	0.2
(1,336)	1:250:A:CYS:H	1:251:A:PRO:HD2	5	0.2
(1,1954)	1:263:A:ASN:HA	1:302:A:SER:H	7	0.19
(1,1954)	1:263:A:ASN:HA	1:302:A:SER:H	8	0.19
(1,1803)	1:276:A:GLN:HB2	1:277:A:ARG:HA	18	0.19
(1,1803)	1:276:A:GLN:HB3	1:277:A:ARG:HA	18	0.19
(1,1797)	1:276:A:GLN:H	1:276:A:GLN:HG2	15	0.19
(1,1797)	1:276:A:GLN:H	1:276:A:GLN:HG3	15	0.19
(1,1520)	1:211:A:LEU:HB2	1:325:A:VAL:H	9	0.19
(1,1520)	1:211:A:LEU:HB3	1:325:A:VAL:H	9	0.19
(1,1520)	1:211:A:LEU:HB2	1:325:A:VAL:H	11	0.19
(1,1520)	1:211:A:LEU:HB3	1:325:A:VAL:H	11	0.19
(1,1520)	1:211:A:LEU:HB2	1:325:A:VAL:H	16	0.19
(1,1520)	1:211:A:LEU:HB3	1:325:A:VAL:H	16	0.19
(1,1518)	1:211:A:LEU:H	1:213:A:SER:HB2	1	0.19
(1,1518)	1:211:A:LEU:H	1:213:A:SER:HB3	1	0.19
(1,1245)	1:271:A:ILE:HA	1:271:A:ILE:HD11	2	0.19
(1,1245)	1:271:A:ILE:HA	1:271:A:ILE:HD12	2	0.19
(1,1245)	1:271:A:ILE:HA	1:271:A:ILE:HD13	2	0.19
(1,1245)	1:271:A:ILE:HA	1:271:A:ILE:HD11	8	0.19
(1,1245)	1:271:A:ILE:HA	1:271:A:ILE:HD12	8	0.19
(1,1245)	1:271:A:ILE:HA	1:271:A:ILE:HD13	8	0.19
(1,1238)	1:266:A:SER:HB3	1:269:A:ILE:HA	10	0.19
(1,1119)	1:238:A:GLU:HB3	1:239:A:ILE:HG21	7	0.19
(1,1119)	1:238:A:GLU:HB3	1:239:A:ILE:HG22	7	0.19
(1,1119)	1:238:A:GLU:HB3	1:239:A:ILE:HG23	7	0.19
(1,997)	1:326:A:ASN:H	1:326:A:ASN:HD22	8	0.19
(1,817)	1:303:A:VAL:HG21	1:304:A:ASN:HD21	2	0.19
(1,817)	1:303:A:VAL:HG22	1:304:A:ASN:HD21	2	0.19
(1,817)	1:303:A:VAL:HG23	1:304:A:ASN:HD21	2	0.19
(1,814)	1:303:A:VAL:HB	1:304:A:ASN:H	13	0.19
(1,722)	1:254:A:ARG:HA	1:294:A:HIS:H	8	0.19
(1,634)	1:283:A:ASP:HB2	1:285:A:LEU:H	16	0.19
(1,625)	1:283:A:ASP:HB2	1:284:A:TYR:H	7	0.19

Continued on next page...

Continued from previous page...

Key	Atom-1	Atom-2	Model ID	Violation (Å)
(1,543)	1:273:A:LEU:HD11	1:276:A:GLN:H	8	0.19
(1,543)	1:273:A:LEU:HD12	1:276:A:GLN:H	8	0.19
(1,543)	1:273:A:LEU:HD13	1:276:A:GLN:H	8	0.19
(1,515)	1:274:A:SER:H	1:301:A:GLY:HA3	8	0.19
(1,498)	1:271:A:ILE:H	1:271:A:ILE:HD11	2	0.19
(1,498)	1:271:A:ILE:H	1:271:A:ILE:HD12	2	0.19
(1,498)	1:271:A:ILE:H	1:271:A:ILE:HD13	2	0.19
(1,498)	1:271:A:ILE:H	1:271:A:ILE:HD11	7	0.19
(1,498)	1:271:A:ILE:H	1:271:A:ILE:HD12	7	0.19
(1,498)	1:271:A:ILE:H	1:271:A:ILE:HD13	7	0.19
(1,498)	1:271:A:ILE:H	1:271:A:ILE:HD11	11	0.19
(1,498)	1:271:A:ILE:H	1:271:A:ILE:HD12	11	0.19
(1,498)	1:271:A:ILE:H	1:271:A:ILE:HD13	11	0.19
(1,498)	1:271:A:ILE:H	1:271:A:ILE:HD11	13	0.19
(1,498)	1:271:A:ILE:H	1:271:A:ILE:HD12	13	0.19
(1,498)	1:271:A:ILE:H	1:271:A:ILE:HD13	13	0.19
(1,498)	1:271:A:ILE:H	1:271:A:ILE:HD11	18	0.19
(1,498)	1:271:A:ILE:H	1:271:A:ILE:HD12	18	0.19
(1,498)	1:271:A:ILE:H	1:271:A:ILE:HD13	18	0.19
(1,456)	1:265:A:GLY:H	1:266:A:SER:HA	20	0.19
(1,448)	1:264:A:THR:H	1:270:A:ASN:HD21	16	0.19
(1,418)	1:259:A:GLY:H	1:300:A:LEU:HG	1	0.19
(1,339)	1:250:A:CYS:H	1:250:A:CYS:HB2	14	0.19
(1,194)	1:232:A:LEU:HB2	1:233:A:ILE:H	9	0.19
(1,78)	1:212:A:GLN:HB2	1:216:A:ASN:H	9	0.19
(1,78)	1:212:A:GLN:HB2	1:216:A:ASN:H	17	0.19
(1,78)	1:212:A:GLN:HB2	1:216:A:ASN:H	20	0.19
(1,21)	1:210:A:ASP:HB3	1:212:A:GLN:H	6	0.19
(1,1954)	1:263:A:ASN:HA	1:302:A:SER:H	10	0.18
(1,1797)	1:276:A:GLN:H	1:276:A:GLN:HG2	12	0.18
(1,1797)	1:276:A:GLN:H	1:276:A:GLN:HG3	12	0.18
(1,1771)	1:268:A:GLY:HA2	1:269:A:ILE:HD11	8	0.18
(1,1771)	1:268:A:GLY:HA2	1:269:A:ILE:HD12	8	0.18
(1,1771)	1:268:A:GLY:HA2	1:269:A:ILE:HD13	8	0.18
(1,1771)	1:268:A:GLY:HA3	1:269:A:ILE:HD11	8	0.18
(1,1771)	1:268:A:GLY:HA3	1:269:A:ILE:HD12	8	0.18
(1,1771)	1:268:A:GLY:HA3	1:269:A:ILE:HD13	8	0.18
(1,1763)	1:262:A:ASP:HB2	1:318:A:ASN:H	14	0.18
(1,1763)	1:262:A:ASP:HB3	1:318:A:ASN:H	14	0.18
(1,1735)	1:256:A:THR:H	1:324:A:VAL:HG11	10	0.18
(1,1735)	1:256:A:THR:H	1:324:A:VAL:HG12	10	0.18
(1,1735)	1:256:A:THR:H	1:324:A:VAL:HG13	10	0.18

Continued on next page...

Continued from previous page...

Key	Atom-1	Atom-2	Model ID	Violation (Å)
(1,1735)	1:256:A:THR:H	1:324:A:VAL:HG21	10	0.18
(1,1735)	1:256:A:THR:H	1:324:A:VAL:HG22	10	0.18
(1,1735)	1:256:A:THR:H	1:324:A:VAL:HG23	10	0.18
(1,1708)	1:252:A:ASP:HB2	1:253:A:ALA:H	11	0.18
(1,1708)	1:252:A:ASP:HB3	1:253:A:ALA:H	11	0.18
(1,1570)	1:218:A:VAL:H	1:246:A:LYS:HE2	17	0.18
(1,1570)	1:218:A:VAL:H	1:246:A:LYS:HE3	17	0.18
(1,1566)	1:216:A:ASN:HD21	1:217:A:ALA:H	10	0.18
(1,1566)	1:216:A:ASN:HD22	1:217:A:ALA:H	10	0.18
(1,1520)	1:211:A:LEU:HB2	1:325:A:VAL:H	18	0.18
(1,1520)	1:211:A:LEU:HB3	1:325:A:VAL:H	18	0.18
(1,1435)	1:306:A:ILE:HD11	1:317:A:LYS:HG2	16	0.18
(1,1435)	1:306:A:ILE:HD12	1:317:A:LYS:HG2	16	0.18
(1,1435)	1:306:A:ILE:HD13	1:317:A:LYS:HG2	16	0.18
(1,1245)	1:271:A:ILE:HA	1:271:A:ILE:HD11	1	0.18
(1,1245)	1:271:A:ILE:HA	1:271:A:ILE:HD12	1	0.18
(1,1245)	1:271:A:ILE:HA	1:271:A:ILE:HD13	1	0.18
(1,1245)	1:271:A:ILE:HA	1:271:A:ILE:HD11	3	0.18
(1,1245)	1:271:A:ILE:HA	1:271:A:ILE:HD12	3	0.18
(1,1245)	1:271:A:ILE:HA	1:271:A:ILE:HD13	3	0.18
(1,1245)	1:271:A:ILE:HA	1:271:A:ILE:HD11	10	0.18
(1,1245)	1:271:A:ILE:HA	1:271:A:ILE:HD12	10	0.18
(1,1245)	1:271:A:ILE:HA	1:271:A:ILE:HD13	10	0.18
(1,1245)	1:271:A:ILE:HA	1:271:A:ILE:HD11	18	0.18
(1,1245)	1:271:A:ILE:HA	1:271:A:ILE:HD12	18	0.18
(1,1245)	1:271:A:ILE:HA	1:271:A:ILE:HD13	18	0.18
(1,1119)	1:238:A:GLU:HB3	1:239:A:ILE:HG21	4	0.18
(1,1119)	1:238:A:GLU:HB3	1:239:A:ILE:HG22	4	0.18
(1,1119)	1:238:A:GLU:HB3	1:239:A:ILE:HG23	4	0.18
(1,907)	1:262:A:ASP:HA	1:318:A:ASN:H	5	0.18
(1,851)	1:311:A:THR:H	1:312:A:PRO:HD2	3	0.18
(1,817)	1:303:A:VAL:HG21	1:304:A:ASN:HD21	5	0.18
(1,817)	1:303:A:VAL:HG22	1:304:A:ASN:HD21	5	0.18
(1,817)	1:303:A:VAL:HG23	1:304:A:ASN:HD21	5	0.18
(1,737)	1:282:A:ALA:HB1	1:295:A:ILE:H	3	0.18
(1,737)	1:282:A:ALA:HB2	1:295:A:ILE:H	3	0.18
(1,737)	1:282:A:ALA:HB3	1:295:A:ILE:H	3	0.18
(1,625)	1:283:A:ASP:HB2	1:284:A:TYR:H	5	0.18
(1,543)	1:273:A:LEU:HD11	1:276:A:GLN:H	12	0.18
(1,543)	1:273:A:LEU:HD12	1:276:A:GLN:H	12	0.18
(1,543)	1:273:A:LEU:HD13	1:276:A:GLN:H	12	0.18
(1,526)	1:274:A:SER:HB2	1:275:A:ALA:H	16	0.18

Continued on next page...

Continued from previous page...

Key	Atom-1	Atom-2	Model ID	Violation (Å)
(1,515)	1:274:A:SER:H	1:301:A:GLY:HA3	12	0.18
(1,504)	1:270:A:ASN:HB2	1:273:A:LEU:H	19	0.18
(1,498)	1:271:A:ILE:H	1:271:A:ILE:HD11	17	0.18
(1,498)	1:271:A:ILE:H	1:271:A:ILE:HD12	17	0.18
(1,498)	1:271:A:ILE:H	1:271:A:ILE:HD13	17	0.18
(1,456)	1:265:A:GLY:H	1:266:A:SER:HA	5	0.18
(1,339)	1:250:A:CYS:H	1:250:A:CYS:HB2	19	0.18
(1,194)	1:232:A:LEU:HB2	1:233:A:ILE:H	4	0.18
(1,194)	1:232:A:LEU:HB2	1:233:A:ILE:H	13	0.18
(1,194)	1:232:A:LEU:HB2	1:233:A:ILE:H	20	0.18
(1,133)	1:223:A:ILE:H	1:225:A:PHE:HD1	19	0.18
(1,133)	1:223:A:ILE:H	1:225:A:PHE:HD2	19	0.18
(1,109)	1:219:A:THR:H	1:221:A:GLY:H	4	0.18
(1,109)	1:219:A:THR:H	1:221:A:GLY:H	19	0.18
(1,1954)	1:263:A:ASN:HA	1:302:A:SER:H	9	0.17
(1,1954)	1:263:A:ASN:HA	1:302:A:SER:H	18	0.17
(1,1797)	1:276:A:GLN:H	1:276:A:GLN:HG2	8	0.17
(1,1797)	1:276:A:GLN:H	1:276:A:GLN:HG3	8	0.17
(1,1797)	1:276:A:GLN:H	1:276:A:GLN:HG2	19	0.17
(1,1797)	1:276:A:GLN:H	1:276:A:GLN:HG3	19	0.17
(1,1790)	1:273:A:LEU:HD11	1:274:A:SER:HA	15	0.17
(1,1790)	1:273:A:LEU:HD12	1:274:A:SER:HA	15	0.17
(1,1790)	1:273:A:LEU:HD13	1:274:A:SER:HA	15	0.17
(1,1790)	1:273:A:LEU:HD21	1:274:A:SER:HA	15	0.17
(1,1790)	1:273:A:LEU:HD22	1:274:A:SER:HA	15	0.17
(1,1790)	1:273:A:LEU:HD23	1:274:A:SER:HA	15	0.17
(1,1790)	1:273:A:LEU:HD11	1:274:A:SER:HA	17	0.17
(1,1790)	1:273:A:LEU:HD12	1:274:A:SER:HA	17	0.17
(1,1790)	1:273:A:LEU:HD13	1:274:A:SER:HA	17	0.17
(1,1790)	1:273:A:LEU:HD21	1:274:A:SER:HA	17	0.17
(1,1790)	1:273:A:LEU:HD22	1:274:A:SER:HA	17	0.17
(1,1790)	1:273:A:LEU:HD23	1:274:A:SER:HA	17	0.17
(1,1771)	1:268:A:GLY:HA2	1:269:A:ILE:HD11	15	0.17
(1,1771)	1:268:A:GLY:HA2	1:269:A:ILE:HD12	15	0.17
(1,1771)	1:268:A:GLY:HA2	1:269:A:ILE:HD13	15	0.17
(1,1771)	1:268:A:GLY:HA3	1:269:A:ILE:HD11	15	0.17
(1,1771)	1:268:A:GLY:HA3	1:269:A:ILE:HD12	15	0.17
(1,1771)	1:268:A:GLY:HA3	1:269:A:ILE:HD13	15	0.17
(1,1735)	1:256:A:THR:H	1:324:A:VAL:HG11	11	0.17
(1,1735)	1:256:A:THR:H	1:324:A:VAL:HG12	11	0.17
(1,1735)	1:256:A:THR:H	1:324:A:VAL:HG13	11	0.17
(1,1735)	1:256:A:THR:H	1:324:A:VAL:HG21	11	0.17

Continued on next page...

Continued from previous page...

Key	Atom-1	Atom-2	Model ID	Violation (Å)
(1,1735)	1:256:A:THR:H	1:324:A:VAL:HG22	11	0.17
(1,1735)	1:256:A:THR:H	1:324:A:VAL:HG23	11	0.17
(1,1566)	1:216:A:ASN:HD21	1:217:A:ALA:H	4	0.17
(1,1566)	1:216:A:ASN:HD22	1:217:A:ALA:H	4	0.17
(1,1566)	1:216:A:ASN:HD21	1:217:A:ALA:H	5	0.17
(1,1566)	1:216:A:ASN:HD22	1:217:A:ALA:H	5	0.17
(1,1535)	1:211:A:LEU:HD11	1:253:A:ALA:H	5	0.17
(1,1535)	1:211:A:LEU:HD12	1:253:A:ALA:H	5	0.17
(1,1535)	1:211:A:LEU:HD13	1:253:A:ALA:H	5	0.17
(1,1535)	1:211:A:LEU:HD21	1:253:A:ALA:H	5	0.17
(1,1535)	1:211:A:LEU:HD22	1:253:A:ALA:H	5	0.17
(1,1535)	1:211:A:LEU:HD23	1:253:A:ALA:H	5	0.17
(1,1245)	1:271:A:ILE:HA	1:271:A:ILE:HD11	12	0.17
(1,1245)	1:271:A:ILE:HA	1:271:A:ILE:HD12	12	0.17
(1,1245)	1:271:A:ILE:HA	1:271:A:ILE:HD13	12	0.17
(1,1245)	1:271:A:ILE:HA	1:271:A:ILE:HD11	13	0.17
(1,1245)	1:271:A:ILE:HA	1:271:A:ILE:HD12	13	0.17
(1,1245)	1:271:A:ILE:HA	1:271:A:ILE:HD13	13	0.17
(1,1245)	1:271:A:ILE:HA	1:271:A:ILE:HD11	19	0.17
(1,1245)	1:271:A:ILE:HA	1:271:A:ILE:HD12	19	0.17
(1,1245)	1:271:A:ILE:HA	1:271:A:ILE:HD13	19	0.17
(1,1238)	1:266:A:SER:HB3	1:269:A:ILE:HA	13	0.17
(1,1119)	1:238:A:GLU:HB3	1:239:A:ILE:HG21	9	0.17
(1,1119)	1:238:A:GLU:HB3	1:239:A:ILE:HG22	9	0.17
(1,1119)	1:238:A:GLU:HB3	1:239:A:ILE:HG23	9	0.17
(1,907)	1:262:A:ASP:HA	1:318:A:ASN:H	1	0.17
(1,851)	1:311:A:THR:H	1:312:A:PRO:HD2	1	0.17
(1,851)	1:311:A:THR:H	1:312:A:PRO:HD2	10	0.17
(1,851)	1:311:A:THR:H	1:312:A:PRO:HD2	19	0.17
(1,851)	1:311:A:THR:H	1:312:A:PRO:HD2	20	0.17
(1,814)	1:303:A:VAL:HB	1:304:A:ASN:H	15	0.17
(1,811)	1:304:A:ASN:H	1:305:A:PRO:HD3	1	0.17
(1,766)	1:274:A:SER:HG	1:299:A:GLY:H	9	0.17
(1,670)	1:288:A:ARG:H	1:288:A:ARG:HD2	6	0.17
(1,669)	1:288:A:ARG:H	1:288:A:ARG:HD3	2	0.17
(1,634)	1:283:A:ASP:HB2	1:285:A:LEU:H	4	0.17
(1,634)	1:283:A:ASP:HB2	1:285:A:LEU:H	11	0.17
(1,625)	1:283:A:ASP:HB2	1:284:A:TYR:H	6	0.17
(1,558)	1:277:A:ARG:HD3	1:278:A:ALA:H	10	0.17
(1,498)	1:271:A:ILE:H	1:271:A:ILE:HD11	1	0.17
(1,498)	1:271:A:ILE:H	1:271:A:ILE:HD12	1	0.17
(1,498)	1:271:A:ILE:H	1:271:A:ILE:HD13	1	0.17

Continued on next page...

Continued from previous page...

Key	Atom-1	Atom-2	Model ID	Violation (Å)
(1,498)	1:271:A:ILE:H	1:271:A:ILE:HD11	16	0.17
(1,498)	1:271:A:ILE:H	1:271:A:ILE:HD12	16	0.17
(1,498)	1:271:A:ILE:H	1:271:A:ILE:HD13	16	0.17
(1,398)	1:257:A:ILE:H	1:257:A:ILE:HD11	2	0.17
(1,398)	1:257:A:ILE:H	1:257:A:ILE:HD12	2	0.17
(1,398)	1:257:A:ILE:H	1:257:A:ILE:HD13	2	0.17
(1,398)	1:257:A:ILE:H	1:257:A:ILE:HD11	8	0.17
(1,398)	1:257:A:ILE:H	1:257:A:ILE:HD12	8	0.17
(1,398)	1:257:A:ILE:H	1:257:A:ILE:HD13	8	0.17
(1,398)	1:257:A:ILE:H	1:257:A:ILE:HD11	9	0.17
(1,398)	1:257:A:ILE:H	1:257:A:ILE:HD12	9	0.17
(1,398)	1:257:A:ILE:H	1:257:A:ILE:HD13	9	0.17
(1,168)	1:230:A:ALA:HA	1:231:A:SER:H	11	0.17
(1,78)	1:212:A:GLN:HB2	1:216:A:ASN:H	1	0.17
(1,78)	1:212:A:GLN:HB2	1:216:A:ASN:H	3	0.17
(1,78)	1:212:A:GLN:HB2	1:216:A:ASN:H	8	0.17
(1,78)	1:212:A:GLN:HB2	1:216:A:ASN:H	10	0.17
(1,1954)	1:263:A:ASN:HA	1:302:A:SER:H	5	0.16
(1,1954)	1:263:A:ASN:HA	1:302:A:SER:H	19	0.16
(1,1902)	1:313:A:GLU:HG2	1:315:A:ARG:H	12	0.16
(1,1902)	1:313:A:GLU:HG3	1:315:A:ARG:H	12	0.16
(1,1902)	1:313:A:GLU:HG2	1:315:A:ARG:H	16	0.16
(1,1902)	1:313:A:GLU:HG3	1:315:A:ARG:H	16	0.16
(1,1902)	1:313:A:GLU:HG2	1:315:A:ARG:H	18	0.16
(1,1902)	1:313:A:GLU:HG3	1:315:A:ARG:H	18	0.16
(1,1763)	1:262:A:ASP:HB2	1:318:A:ASN:H	16	0.16
(1,1763)	1:262:A:ASP:HB3	1:318:A:ASN:H	16	0.16
(1,1743)	1:258:A:ASN:HB2	1:299:A:GLY:H	13	0.16
(1,1743)	1:258:A:ASN:HB3	1:299:A:GLY:H	13	0.16
(1,1570)	1:218:A:VAL:H	1:246:A:LYS:HE2	16	0.16
(1,1570)	1:218:A:VAL:H	1:246:A:LYS:HE3	16	0.16
(1,1520)	1:211:A:LEU:HB2	1:325:A:VAL:H	6	0.16
(1,1520)	1:211:A:LEU:HB3	1:325:A:VAL:H	6	0.16
(1,1520)	1:211:A:LEU:HB2	1:325:A:VAL:H	12	0.16
(1,1520)	1:211:A:LEU:HB3	1:325:A:VAL:H	12	0.16
(1,1459)	1:309:A:ASN:HA	1:311:A:THR:HG21	1	0.16
(1,1459)	1:309:A:ASN:HA	1:311:A:THR:HG22	1	0.16
(1,1459)	1:309:A:ASN:HA	1:311:A:THR:HG23	1	0.16
(1,1459)	1:309:A:ASN:HA	1:311:A:THR:HG21	2	0.16
(1,1459)	1:309:A:ASN:HA	1:311:A:THR:HG22	2	0.16
(1,1459)	1:309:A:ASN:HA	1:311:A:THR:HG23	2	0.16
(1,1245)	1:271:A:ILE:HA	1:271:A:ILE:HD11	14	0.16

Continued on next page...

Continued from previous page...

Key	Atom-1	Atom-2	Model ID	Violation (Å)
(1,1245)	1:271:A:ILE:HA	1:271:A:ILE:HD12	14	0.16
(1,1245)	1:271:A:ILE:HA	1:271:A:ILE:HD13	14	0.16
(1,1245)	1:271:A:ILE:HA	1:271:A:ILE:HD11	16	0.16
(1,1245)	1:271:A:ILE:HA	1:271:A:ILE:HD12	16	0.16
(1,1245)	1:271:A:ILE:HA	1:271:A:ILE:HD13	16	0.16
(1,1238)	1:266:A:SER:HB3	1:269:A:ILE:HA	3	0.16
(1,1238)	1:266:A:SER:HB3	1:269:A:ILE:HA	6	0.16
(1,851)	1:311:A:THR:H	1:312:A:PRO:HD2	5	0.16
(1,851)	1:311:A:THR:H	1:312:A:PRO:HD2	17	0.16
(1,822)	1:305:A:PRO:HD3	1:306:A:ILE:H	18	0.16
(1,817)	1:303:A:VAL:HG21	1:304:A:ASN:HD21	3	0.16
(1,817)	1:303:A:VAL:HG22	1:304:A:ASN:HD21	3	0.16
(1,817)	1:303:A:VAL:HG23	1:304:A:ASN:HD21	3	0.16
(1,817)	1:303:A:VAL:HG21	1:304:A:ASN:HD21	20	0.16
(1,817)	1:303:A:VAL:HG22	1:304:A:ASN:HD21	20	0.16
(1,817)	1:303:A:VAL:HG23	1:304:A:ASN:HD21	20	0.16
(1,814)	1:303:A:VAL:HB	1:304:A:ASN:H	16	0.16
(1,812)	1:304:A:ASN:H	1:304:A:ASN:HB2	18	0.16
(1,737)	1:282:A:ALA:HB1	1:295:A:ILE:H	18	0.16
(1,737)	1:282:A:ALA:HB2	1:295:A:ILE:H	18	0.16
(1,737)	1:282:A:ALA:HB3	1:295:A:ILE:H	18	0.16
(1,634)	1:283:A:ASP:HB2	1:285:A:LEU:H	1	0.16
(1,634)	1:283:A:ASP:HB2	1:285:A:LEU:H	17	0.16
(1,552)	1:260:A:TYR:H	1:278:A:ALA:H	14	0.16
(1,515)	1:274:A:SER:H	1:301:A:GLY:HA3	7	0.16
(1,515)	1:274:A:SER:H	1:301:A:GLY:HA3	10	0.16
(1,515)	1:274:A:SER:H	1:301:A:GLY:HA3	18	0.16
(1,504)	1:270:A:ASN:HB2	1:273:A:LEU:H	12	0.16
(1,498)	1:271:A:ILE:H	1:271:A:ILE:HD11	4	0.16
(1,498)	1:271:A:ILE:H	1:271:A:ILE:HD12	4	0.16
(1,498)	1:271:A:ILE:H	1:271:A:ILE:HD13	4	0.16
(1,498)	1:271:A:ILE:H	1:271:A:ILE:HD11	9	0.16
(1,498)	1:271:A:ILE:H	1:271:A:ILE:HD12	9	0.16
(1,498)	1:271:A:ILE:H	1:271:A:ILE:HD13	9	0.16
(1,498)	1:271:A:ILE:H	1:271:A:ILE:HD11	12	0.16
(1,498)	1:271:A:ILE:H	1:271:A:ILE:HD12	12	0.16
(1,498)	1:271:A:ILE:H	1:271:A:ILE:HD13	12	0.16
(1,498)	1:271:A:ILE:H	1:271:A:ILE:HD11	14	0.16
(1,498)	1:271:A:ILE:H	1:271:A:ILE:HD12	14	0.16
(1,498)	1:271:A:ILE:H	1:271:A:ILE:HD13	14	0.16
(1,456)	1:265:A:GLY:H	1:266:A:SER:HA	3	0.16
(1,456)	1:265:A:GLY:H	1:266:A:SER:HA	9	0.16

Continued on next page...

Continued from previous page...

Key	Atom-1	Atom-2	Model ID	Violation (Å)
(1,398)	1:257:A:ILE:H	1:257:A:ILE:HD11	6	0.16
(1,398)	1:257:A:ILE:H	1:257:A:ILE:HD12	6	0.16
(1,398)	1:257:A:ILE:H	1:257:A:ILE:HD13	6	0.16
(1,369)	1:254:A:ARG:H	1:326:A:ASN:HB3	15	0.16
(1,358)	1:253:A:ALA:H	1:254:A:ARG:HD3	3	0.16
(1,358)	1:253:A:ALA:H	1:254:A:ARG:HD3	11	0.16
(1,357)	1:253:A:ALA:H	1:254:A:ARG:HD2	7	0.16
(1,217)	1:236:A:ALA:H	1:238:A:GLU:HB2	17	0.16
(1,133)	1:223:A:ILE:H	1:225:A:PHE:HD1	12	0.16
(1,133)	1:223:A:ILE:H	1:225:A:PHE:HD2	12	0.16
(1,78)	1:212:A:GLN:HB2	1:216:A:ASN:H	4	0.16
(1,78)	1:212:A:GLN:HB2	1:216:A:ASN:H	5	0.16
(1,78)	1:212:A:GLN:HB2	1:216:A:ASN:H	11	0.16
(1,1954)	1:263:A:ASN:HA	1:302:A:SER:H	11	0.15
(1,1936)	1:258:A:ASN:H	1:321:A:VAL:HA	18	0.15
(1,1930)	1:215:A:ILE:HG21	1:247:A:LEU:H	14	0.15
(1,1930)	1:215:A:ILE:HG22	1:247:A:LEU:H	14	0.15
(1,1930)	1:215:A:ILE:HG23	1:247:A:LEU:H	14	0.15
(1,1902)	1:313:A:GLU:HG2	1:315:A:ARG:H	14	0.15
(1,1902)	1:313:A:GLU:HG3	1:315:A:ARG:H	14	0.15
(1,1898)	1:312:A:PRO:HD3	1:313:A:GLU:HG2	12	0.15
(1,1898)	1:312:A:PRO:HD3	1:313:A:GLU:HG3	12	0.15
(1,1797)	1:276:A:GLN:H	1:276:A:GLN:HG2	5	0.15
(1,1797)	1:276:A:GLN:H	1:276:A:GLN:HG3	5	0.15
(1,1797)	1:276:A:GLN:H	1:276:A:GLN:HG2	7	0.15
(1,1797)	1:276:A:GLN:H	1:276:A:GLN:HG3	7	0.15
(1,1791)	1:273:A:LEU:HD11	1:276:A:GLN:H	1	0.15
(1,1791)	1:273:A:LEU:HD12	1:276:A:GLN:H	1	0.15
(1,1791)	1:273:A:LEU:HD13	1:276:A:GLN:H	1	0.15
(1,1791)	1:273:A:LEU:HD21	1:276:A:GLN:H	1	0.15
(1,1791)	1:273:A:LEU:HD22	1:276:A:GLN:H	1	0.15
(1,1791)	1:273:A:LEU:HD23	1:276:A:GLN:H	1	0.15
(1,1791)	1:273:A:LEU:HD11	1:276:A:GLN:H	13	0.15
(1,1791)	1:273:A:LEU:HD12	1:276:A:GLN:H	13	0.15
(1,1791)	1:273:A:LEU:HD13	1:276:A:GLN:H	13	0.15
(1,1791)	1:273:A:LEU:HD21	1:276:A:GLN:H	13	0.15
(1,1791)	1:273:A:LEU:HD22	1:276:A:GLN:H	13	0.15
(1,1791)	1:273:A:LEU:HD23	1:276:A:GLN:H	13	0.15
(1,1763)	1:262:A:ASP:HB2	1:318:A:ASN:H	18	0.15
(1,1763)	1:262:A:ASP:HB3	1:318:A:ASN:H	18	0.15
(1,1746)	1:258:A:ASN:HD21	1:300:A:LEU:HD11	19	0.15
(1,1746)	1:258:A:ASN:HD21	1:300:A:LEU:HD12	19	0.15

Continued on next page...

Continued from previous page...

Key	Atom-1	Atom-2	Model ID	Violation (Å)
(1,1746)	1:258:A:ASN:HD21	1:300:A:LEU:HD13	19	0.15
(1,1746)	1:258:A:ASN:HD21	1:300:A:LEU:HD21	19	0.15
(1,1746)	1:258:A:ASN:HD21	1:300:A:LEU:HD22	19	0.15
(1,1746)	1:258:A:ASN:HD21	1:300:A:LEU:HD23	19	0.15
(1,1735)	1:256:A:THR:H	1:324:A:VAL:HG11	17	0.15
(1,1735)	1:256:A:THR:H	1:324:A:VAL:HG12	17	0.15
(1,1735)	1:256:A:THR:H	1:324:A:VAL:HG13	17	0.15
(1,1735)	1:256:A:THR:H	1:324:A:VAL:HG21	17	0.15
(1,1735)	1:256:A:THR:H	1:324:A:VAL:HG22	17	0.15
(1,1735)	1:256:A:THR:H	1:324:A:VAL:HG23	17	0.15
(1,1520)	1:211:A:LEU:HB2	1:325:A:VAL:H	20	0.15
(1,1520)	1:211:A:LEU:HB3	1:325:A:VAL:H	20	0.15
(1,1514)	1:210:A:ASP:HB2	1:212:A:GLN:H	5	0.15
(1,1514)	1:210:A:ASP:HB3	1:212:A:GLN:H	5	0.15
(1,1459)	1:309:A:ASN:HA	1:311:A:THR:HG21	3	0.15
(1,1459)	1:309:A:ASN:HA	1:311:A:THR:HG22	3	0.15
(1,1459)	1:309:A:ASN:HA	1:311:A:THR:HG23	3	0.15
(1,1459)	1:309:A:ASN:HA	1:311:A:THR:HG21	5	0.15
(1,1459)	1:309:A:ASN:HA	1:311:A:THR:HG22	5	0.15
(1,1459)	1:309:A:ASN:HA	1:311:A:THR:HG23	5	0.15
(1,1434)	1:306:A:ILE:HD11	1:317:A:LYS:HG3	19	0.15
(1,1434)	1:306:A:ILE:HD12	1:317:A:LYS:HG3	19	0.15
(1,1434)	1:306:A:ILE:HD13	1:317:A:LYS:HG3	19	0.15
(1,1246)	1:271:A:ILE:HD11	1:301:A:GLY:HA2	16	0.15
(1,1246)	1:271:A:ILE:HD12	1:301:A:GLY:HA2	16	0.15
(1,1246)	1:271:A:ILE:HD13	1:301:A:GLY:HA2	16	0.15
(1,1245)	1:271:A:ILE:HA	1:271:A:ILE:HD11	4	0.15
(1,1245)	1:271:A:ILE:HA	1:271:A:ILE:HD12	4	0.15
(1,1245)	1:271:A:ILE:HA	1:271:A:ILE:HD13	4	0.15
(1,1245)	1:271:A:ILE:HA	1:271:A:ILE:HD11	17	0.15
(1,1245)	1:271:A:ILE:HA	1:271:A:ILE:HD12	17	0.15
(1,1245)	1:271:A:ILE:HA	1:271:A:ILE:HD13	17	0.15
(1,1238)	1:266:A:SER:HB3	1:269:A:ILE:HA	2	0.15
(1,1238)	1:266:A:SER:HB3	1:269:A:ILE:HA	11	0.15
(1,1238)	1:266:A:SER:HB3	1:269:A:ILE:HA	16	0.15
(1,1238)	1:266:A:SER:HB3	1:269:A:ILE:HA	20	0.15
(1,1175)	1:248:A:LYS:H	1:249:A:ALA:HB1	7	0.15
(1,1175)	1:248:A:LYS:H	1:249:A:ALA:HB2	7	0.15
(1,1175)	1:248:A:LYS:H	1:249:A:ALA:HB3	7	0.15
(1,997)	1:326:A:ASN:H	1:326:A:ASN:HD22	1	0.15
(1,912)	1:317:A:LYS:HB3	1:318:A:ASN:H	5	0.15
(1,851)	1:311:A:THR:H	1:312:A:PRO:HD2	6	0.15

Continued on next page...

Continued from previous page...

Key	Atom-1	Atom-2	Model ID	Violation (Å)
(1,851)	1:311:A:THR:H	1:312:A:PRO:HD2	13	0.15
(1,817)	1:303:A:VAL:HG21	1:304:A:ASN:HD21	17	0.15
(1,817)	1:303:A:VAL:HG22	1:304:A:ASN:HD21	17	0.15
(1,817)	1:303:A:VAL:HG23	1:304:A:ASN:HD21	17	0.15
(1,787)	1:301:A:GLY:H	1:303:A:VAL:HG21	18	0.15
(1,787)	1:301:A:GLY:H	1:303:A:VAL:HG22	18	0.15
(1,787)	1:301:A:GLY:H	1:303:A:VAL:HG23	18	0.15
(1,766)	1:274:A:SER:HG	1:299:A:GLY:H	4	0.15
(1,751)	1:296:A:ALA:HB1	1:297:A:THR:H	4	0.15
(1,751)	1:296:A:ALA:HB2	1:297:A:THR:H	4	0.15
(1,751)	1:296:A:ALA:HB3	1:297:A:THR:H	4	0.15
(1,686)	1:288:A:ARG:HB3	1:290:A:VAL:H	4	0.15
(1,634)	1:283:A:ASP:HB2	1:285:A:LEU:H	12	0.15
(1,634)	1:283:A:ASP:HB2	1:285:A:LEU:H	19	0.15
(1,552)	1:260:A:TYR:H	1:278:A:ALA:H	8	0.15
(1,552)	1:260:A:TYR:H	1:278:A:ALA:H	13	0.15
(1,504)	1:270:A:ASN:HB2	1:273:A:LEU:H	4	0.15
(1,498)	1:271:A:ILE:H	1:271:A:ILE:HD11	3	0.15
(1,498)	1:271:A:ILE:H	1:271:A:ILE:HD12	3	0.15
(1,498)	1:271:A:ILE:H	1:271:A:ILE:HD13	3	0.15
(1,456)	1:265:A:GLY:H	1:266:A:SER:HA	12	0.15
(1,456)	1:265:A:GLY:H	1:266:A:SER:HA	13	0.15
(1,349)	1:251:A:PRO:HB3	1:252:A:ASP:H	5	0.15
(1,306)	1:245:A:ASP:HB2	1:246:A:LYS:H	3	0.15
(1,306)	1:245:A:ASP:HB2	1:246:A:LYS:H	9	0.15
(1,255)	1:237:A:TYR:HB2	1:241:A:ASN:H	9	0.15
(1,248)	1:241:A:ASN:H	1:241:A:ASN:HD21	17	0.15
(1,194)	1:232:A:LEU:HB2	1:233:A:ILE:H	6	0.15
(1,1936)	1:258:A:ASN:H	1:321:A:VAL:HA	6	0.14
(1,1936)	1:258:A:ASN:H	1:321:A:VAL:HA	8	0.14
(1,1936)	1:258:A:ASN:H	1:321:A:VAL:HA	9	0.14
(1,1932)	1:215:A:ILE:HD11	1:325:A:VAL:H	9	0.14
(1,1932)	1:215:A:ILE:HD12	1:325:A:VAL:H	9	0.14
(1,1932)	1:215:A:ILE:HD13	1:325:A:VAL:H	9	0.14
(1,1902)	1:313:A:GLU:HG2	1:315:A:ARG:H	4	0.14
(1,1902)	1:313:A:GLU:HG3	1:315:A:ARG:H	4	0.14
(1,1854)	1:288:A:ARG:H	1:288:A:ARG:HD2	4	0.14
(1,1854)	1:288:A:ARG:H	1:288:A:ARG:HD3	4	0.14
(1,1823)	1:281:A:VAL:HG11	1:295:A:ILE:HG21	15	0.14
(1,1823)	1:281:A:VAL:HG11	1:295:A:ILE:HG22	15	0.14
(1,1823)	1:281:A:VAL:HG11	1:295:A:ILE:HG23	15	0.14
(1,1823)	1:281:A:VAL:HG12	1:295:A:ILE:HG21	15	0.14

Continued on next page...

Continued from previous page...

Key	Atom-1	Atom-2	Model ID	Violation (Å)
(1,1823)	1:281:A:VAL:HG12	1:295:A:ILE:HG22	15	0.14
(1,1823)	1:281:A:VAL:HG12	1:295:A:ILE:HG23	15	0.14
(1,1823)	1:281:A:VAL:HG13	1:295:A:ILE:HG21	15	0.14
(1,1823)	1:281:A:VAL:HG13	1:295:A:ILE:HG22	15	0.14
(1,1823)	1:281:A:VAL:HG13	1:295:A:ILE:HG23	15	0.14
(1,1823)	1:281:A:VAL:HG21	1:295:A:ILE:HG21	15	0.14
(1,1823)	1:281:A:VAL:HG21	1:295:A:ILE:HG22	15	0.14
(1,1823)	1:281:A:VAL:HG21	1:295:A:ILE:HG23	15	0.14
(1,1823)	1:281:A:VAL:HG22	1:295:A:ILE:HG21	15	0.14
(1,1823)	1:281:A:VAL:HG22	1:295:A:ILE:HG22	15	0.14
(1,1823)	1:281:A:VAL:HG22	1:295:A:ILE:HG23	15	0.14
(1,1823)	1:281:A:VAL:HG23	1:295:A:ILE:HG21	15	0.14
(1,1823)	1:281:A:VAL:HG23	1:295:A:ILE:HG22	15	0.14
(1,1823)	1:281:A:VAL:HG23	1:295:A:ILE:HG23	15	0.14
(1,1795)	1:275:A:ALA:HB1	1:276:A:GLN:HB2	9	0.14
(1,1795)	1:275:A:ALA:HB1	1:276:A:GLN:HB3	9	0.14
(1,1795)	1:275:A:ALA:HB2	1:276:A:GLN:HB2	9	0.14
(1,1795)	1:275:A:ALA:HB2	1:276:A:GLN:HB3	9	0.14
(1,1795)	1:275:A:ALA:HB3	1:276:A:GLN:HB2	9	0.14
(1,1795)	1:275:A:ALA:HB3	1:276:A:GLN:HB3	9	0.14
(1,1791)	1:273:A:LEU:HD11	1:276:A:GLN:H	9	0.14
(1,1791)	1:273:A:LEU:HD12	1:276:A:GLN:H	9	0.14
(1,1791)	1:273:A:LEU:HD13	1:276:A:GLN:H	9	0.14
(1,1791)	1:273:A:LEU:HD21	1:276:A:GLN:H	9	0.14
(1,1791)	1:273:A:LEU:HD22	1:276:A:GLN:H	9	0.14
(1,1791)	1:273:A:LEU:HD23	1:276:A:GLN:H	9	0.14
(1,1790)	1:273:A:LEU:HD11	1:274:A:SER:HA	4	0.14
(1,1790)	1:273:A:LEU:HD12	1:274:A:SER:HA	4	0.14
(1,1790)	1:273:A:LEU:HD13	1:274:A:SER:HA	4	0.14
(1,1790)	1:273:A:LEU:HD21	1:274:A:SER:HA	4	0.14
(1,1790)	1:273:A:LEU:HD22	1:274:A:SER:HA	4	0.14
(1,1790)	1:273:A:LEU:HD23	1:274:A:SER:HA	4	0.14
(1,1790)	1:273:A:LEU:HD11	1:274:A:SER:HA	7	0.14
(1,1790)	1:273:A:LEU:HD12	1:274:A:SER:HA	7	0.14
(1,1790)	1:273:A:LEU:HD13	1:274:A:SER:HA	7	0.14
(1,1790)	1:273:A:LEU:HD21	1:274:A:SER:HA	7	0.14
(1,1790)	1:273:A:LEU:HD22	1:274:A:SER:HA	7	0.14
(1,1790)	1:273:A:LEU:HD23	1:274:A:SER:HA	7	0.14
(1,1735)	1:256:A:THR:H	1:324:A:VAL:HG11	9	0.14
(1,1735)	1:256:A:THR:H	1:324:A:VAL:HG12	9	0.14
(1,1735)	1:256:A:THR:H	1:324:A:VAL:HG13	9	0.14
(1,1735)	1:256:A:THR:H	1:324:A:VAL:HG21	9	0.14

Continued on next page...

Continued from previous page...

Key	Atom-1	Atom-2	Model ID	Violation (Å)
(1,1735)	1:256:A:THR:H	1:324:A:VAL:HG22	9	0.14
(1,1735)	1:256:A:THR:H	1:324:A:VAL:HG23	9	0.14
(1,1718)	1:254:A:ARG:HD2	1:294:A:HIS:HA	1	0.14
(1,1718)	1:254:A:ARG:HD3	1:294:A:HIS:HA	1	0.14
(1,1718)	1:254:A:ARG:HD2	1:294:A:HIS:HA	15	0.14
(1,1718)	1:254:A:ARG:HD3	1:294:A:HIS:HA	15	0.14
(1,1705)	1:248:A:LYS:HG2	1:250:A:CYS:H	2	0.14
(1,1705)	1:248:A:LYS:HG3	1:250:A:CYS:H	2	0.14
(1,1566)	1:216:A:ASN:HD21	1:217:A:ALA:H	11	0.14
(1,1566)	1:216:A:ASN:HD22	1:217:A:ALA:H	11	0.14
(1,1535)	1:211:A:LEU:HD11	1:253:A:ALA:H	3	0.14
(1,1535)	1:211:A:LEU:HD12	1:253:A:ALA:H	3	0.14
(1,1535)	1:211:A:LEU:HD13	1:253:A:ALA:H	3	0.14
(1,1535)	1:211:A:LEU:HD21	1:253:A:ALA:H	3	0.14
(1,1535)	1:211:A:LEU:HD22	1:253:A:ALA:H	3	0.14
(1,1535)	1:211:A:LEU:HD23	1:253:A:ALA:H	3	0.14
(1,1520)	1:211:A:LEU:HB2	1:325:A:VAL:H	2	0.14
(1,1520)	1:211:A:LEU:HB3	1:325:A:VAL:H	2	0.14
(1,1434)	1:306:A:ILE:HD11	1:317:A:LYS:HG3	10	0.14
(1,1434)	1:306:A:ILE:HD12	1:317:A:LYS:HG3	10	0.14
(1,1434)	1:306:A:ILE:HD13	1:317:A:LYS:HG3	10	0.14
(1,1434)	1:306:A:ILE:HD11	1:317:A:LYS:HG3	11	0.14
(1,1434)	1:306:A:ILE:HD12	1:317:A:LYS:HG3	11	0.14
(1,1434)	1:306:A:ILE:HD13	1:317:A:LYS:HG3	11	0.14
(1,1434)	1:306:A:ILE:HD11	1:317:A:LYS:HG3	12	0.14
(1,1434)	1:306:A:ILE:HD12	1:317:A:LYS:HG3	12	0.14
(1,1434)	1:306:A:ILE:HD13	1:317:A:LYS:HG3	12	0.14
(1,1264)	1:270:A:ASN:HA	1:273:A:LEU:HD21	6	0.14
(1,1264)	1:270:A:ASN:HA	1:273:A:LEU:HD22	6	0.14
(1,1264)	1:270:A:ASN:HA	1:273:A:LEU:HD23	6	0.14
(1,1264)	1:270:A:ASN:HA	1:273:A:LEU:HD21	10	0.14
(1,1264)	1:270:A:ASN:HA	1:273:A:LEU:HD22	10	0.14
(1,1264)	1:270:A:ASN:HA	1:273:A:LEU:HD23	10	0.14
(1,1246)	1:271:A:ILE:HD11	1:301:A:GLY:HA2	4	0.14
(1,1246)	1:271:A:ILE:HD12	1:301:A:GLY:HA2	4	0.14
(1,1246)	1:271:A:ILE:HD13	1:301:A:GLY:HA2	4	0.14
(1,1245)	1:271:A:ILE:HA	1:271:A:ILE:HD11	7	0.14
(1,1245)	1:271:A:ILE:HA	1:271:A:ILE:HD12	7	0.14
(1,1245)	1:271:A:ILE:HA	1:271:A:ILE:HD13	7	0.14
(1,1245)	1:271:A:ILE:HA	1:271:A:ILE:HD11	9	0.14
(1,1245)	1:271:A:ILE:HA	1:271:A:ILE:HD12	9	0.14
(1,1245)	1:271:A:ILE:HA	1:271:A:ILE:HD13	9	0.14

Continued on next page...

Continued from previous page...

Key	Atom-1	Atom-2	Model ID	Violation (Å)
(1,1245)	1:271:A:ILE:HA	1:271:A:ILE:HD11	15	0.14
(1,1245)	1:271:A:ILE:HA	1:271:A:ILE:HD12	15	0.14
(1,1245)	1:271:A:ILE:HA	1:271:A:ILE:HD13	15	0.14
(1,913)	1:317:A:LYS:HB2	1:318:A:ASN:H	9	0.14
(1,737)	1:282:A:ALA:HB1	1:295:A:ILE:H	10	0.14
(1,737)	1:282:A:ALA:HB2	1:295:A:ILE:H	10	0.14
(1,737)	1:282:A:ALA:HB3	1:295:A:ILE:H	10	0.14
(1,737)	1:282:A:ALA:HB1	1:295:A:ILE:H	17	0.14
(1,737)	1:282:A:ALA:HB2	1:295:A:ILE:H	17	0.14
(1,737)	1:282:A:ALA:HB3	1:295:A:ILE:H	17	0.14
(1,634)	1:283:A:ASP:HB2	1:285:A:LEU:H	14	0.14
(1,558)	1:277:A:ARG:HD3	1:278:A:ALA:H	11	0.14
(1,552)	1:260:A:TYR:H	1:278:A:ALA:H	12	0.14
(1,515)	1:274:A:SER:H	1:301:A:GLY:HA3	2	0.14
(1,515)	1:274:A:SER:H	1:301:A:GLY:HA3	9	0.14
(1,504)	1:270:A:ASN:HB2	1:273:A:LEU:H	15	0.14
(1,498)	1:271:A:ILE:H	1:271:A:ILE:HD11	10	0.14
(1,498)	1:271:A:ILE:H	1:271:A:ILE:HD12	10	0.14
(1,498)	1:271:A:ILE:H	1:271:A:ILE:HD13	10	0.14
(1,456)	1:265:A:GLY:H	1:266:A:SER:HA	16	0.14
(1,398)	1:257:A:ILE:H	1:257:A:ILE:HD11	18	0.14
(1,398)	1:257:A:ILE:H	1:257:A:ILE:HD12	18	0.14
(1,398)	1:257:A:ILE:H	1:257:A:ILE:HD13	18	0.14
(1,358)	1:253:A:ALA:H	1:254:A:ARG:HD3	18	0.14
(1,339)	1:250:A:CYS:H	1:250:A:CYS:HB2	3	0.14
(1,275)	1:244:A:ALA:H	1:245:A:ASP:HB2	19	0.14
(1,255)	1:237:A:TYR:HB2	1:241:A:ASN:H	12	0.14
(1,255)	1:237:A:TYR:HB2	1:241:A:ASN:H	15	0.14
(1,250)	1:237:A:TYR:HD1	1:241:A:ASN:H	11	0.14
(1,250)	1:237:A:TYR:HD2	1:241:A:ASN:H	11	0.14
(1,248)	1:241:A:ASN:H	1:241:A:ASN:HD21	8	0.14
(1,232)	1:237:A:TYR:HB3	1:239:A:ILE:H	20	0.14
(1,168)	1:230:A:ALA:HA	1:231:A:SER:H	19	0.14
(1,133)	1:223:A:ILE:H	1:225:A:PHE:HD1	15	0.14
(1,133)	1:223:A:ILE:H	1:225:A:PHE:HD2	15	0.14
(1,133)	1:223:A:ILE:H	1:225:A:PHE:HD1	16	0.14
(1,133)	1:223:A:ILE:H	1:225:A:PHE:HD2	16	0.14
(1,129)	1:219:A:THR:HG1	1:221:A:GLY:H	1	0.14
(1,78)	1:212:A:GLN:HB2	1:216:A:ASN:H	6	0.14
(1,78)	1:212:A:GLN:HB2	1:216:A:ASN:H	7	0.14
(1,20)	1:210:A:ASP:HB2	1:212:A:GLN:H	14	0.14
(1,1936)	1:258:A:ASN:H	1:321:A:VAL:HA	14	0.13

Continued on next page...

Continued from previous page...

Key	Atom-1	Atom-2	Model ID	Violation (Å)
(1,1902)	1:313:A:GLU:HG2	1:315:A:ARG:H	13	0.13
(1,1902)	1:313:A:GLU:HG3	1:315:A:ARG:H	13	0.13
(1,1902)	1:313:A:GLU:HG2	1:315:A:ARG:H	19	0.13
(1,1902)	1:313:A:GLU:HG3	1:315:A:ARG:H	19	0.13
(1,1854)	1:288:A:ARG:H	1:288:A:ARG:HD2	20	0.13
(1,1854)	1:288:A:ARG:H	1:288:A:ARG:HD3	20	0.13
(1,1823)	1:281:A:VAL:HG11	1:295:A:ILE:HG21	5	0.13
(1,1823)	1:281:A:VAL:HG11	1:295:A:ILE:HG22	5	0.13
(1,1823)	1:281:A:VAL:HG11	1:295:A:ILE:HG23	5	0.13
(1,1823)	1:281:A:VAL:HG12	1:295:A:ILE:HG21	5	0.13
(1,1823)	1:281:A:VAL:HG12	1:295:A:ILE:HG22	5	0.13
(1,1823)	1:281:A:VAL:HG12	1:295:A:ILE:HG23	5	0.13
(1,1823)	1:281:A:VAL:HG13	1:295:A:ILE:HG21	5	0.13
(1,1823)	1:281:A:VAL:HG13	1:295:A:ILE:HG22	5	0.13
(1,1823)	1:281:A:VAL:HG13	1:295:A:ILE:HG23	5	0.13
(1,1823)	1:281:A:VAL:HG21	1:295:A:ILE:HG21	5	0.13
(1,1823)	1:281:A:VAL:HG21	1:295:A:ILE:HG22	5	0.13
(1,1823)	1:281:A:VAL:HG21	1:295:A:ILE:HG23	5	0.13
(1,1823)	1:281:A:VAL:HG22	1:295:A:ILE:HG21	5	0.13
(1,1823)	1:281:A:VAL:HG22	1:295:A:ILE:HG22	5	0.13
(1,1823)	1:281:A:VAL:HG22	1:295:A:ILE:HG23	5	0.13
(1,1823)	1:281:A:VAL:HG23	1:295:A:ILE:HG21	5	0.13
(1,1823)	1:281:A:VAL:HG23	1:295:A:ILE:HG22	5	0.13
(1,1823)	1:281:A:VAL:HG23	1:295:A:ILE:HG23	5	0.13
(1,1823)	1:281:A:VAL:HG11	1:295:A:ILE:HG21	19	0.13
(1,1823)	1:281:A:VAL:HG11	1:295:A:ILE:HG22	19	0.13
(1,1823)	1:281:A:VAL:HG11	1:295:A:ILE:HG23	19	0.13
(1,1823)	1:281:A:VAL:HG12	1:295:A:ILE:HG21	19	0.13
(1,1823)	1:281:A:VAL:HG12	1:295:A:ILE:HG22	19	0.13
(1,1823)	1:281:A:VAL:HG12	1:295:A:ILE:HG23	19	0.13
(1,1823)	1:281:A:VAL:HG13	1:295:A:ILE:HG21	19	0.13
(1,1823)	1:281:A:VAL:HG13	1:295:A:ILE:HG22	19	0.13
(1,1823)	1:281:A:VAL:HG13	1:295:A:ILE:HG23	19	0.13
(1,1823)	1:281:A:VAL:HG21	1:295:A:ILE:HG21	19	0.13
(1,1823)	1:281:A:VAL:HG21	1:295:A:ILE:HG22	19	0.13
(1,1823)	1:281:A:VAL:HG21	1:295:A:ILE:HG23	19	0.13
(1,1823)	1:281:A:VAL:HG22	1:295:A:ILE:HG21	19	0.13
(1,1823)	1:281:A:VAL:HG22	1:295:A:ILE:HG22	19	0.13
(1,1823)	1:281:A:VAL:HG22	1:295:A:ILE:HG23	19	0.13
(1,1823)	1:281:A:VAL:HG23	1:295:A:ILE:HG21	19	0.13
(1,1823)	1:281:A:VAL:HG23	1:295:A:ILE:HG22	19	0.13
(1,1823)	1:281:A:VAL:HG23	1:295:A:ILE:HG23	19	0.13

Continued on next page...

Continued from previous page...

Key	Atom-1	Atom-2	Model ID	Violation (Å)
(1,1803)	1:276:A:GLN:HB2	1:277:A:ARG:HA	8	0.13
(1,1803)	1:276:A:GLN:HB3	1:277:A:ARG:HA	8	0.13
(1,1803)	1:276:A:GLN:HB2	1:277:A:ARG:HA	12	0.13
(1,1803)	1:276:A:GLN:HB3	1:277:A:ARG:HA	12	0.13
(1,1803)	1:276:A:GLN:HB2	1:277:A:ARG:HA	15	0.13
(1,1803)	1:276:A:GLN:HB3	1:277:A:ARG:HA	15	0.13
(1,1763)	1:262:A:ASP:HB2	1:318:A:ASN:H	8	0.13
(1,1763)	1:262:A:ASP:HB3	1:318:A:ASN:H	8	0.13
(1,1763)	1:262:A:ASP:HB2	1:318:A:ASN:H	13	0.13
(1,1763)	1:262:A:ASP:HB3	1:318:A:ASN:H	13	0.13
(1,1708)	1:252:A:ASP:HB2	1:253:A:ALA:H	13	0.13
(1,1708)	1:252:A:ASP:HB3	1:253:A:ALA:H	13	0.13
(1,1705)	1:248:A:LYS:HG2	1:250:A:CYS:H	20	0.13
(1,1705)	1:248:A:LYS:HG3	1:250:A:CYS:H	20	0.13
(1,1535)	1:211:A:LEU:HD11	1:253:A:ALA:H	13	0.13
(1,1535)	1:211:A:LEU:HD12	1:253:A:ALA:H	13	0.13
(1,1535)	1:211:A:LEU:HD13	1:253:A:ALA:H	13	0.13
(1,1535)	1:211:A:LEU:HD21	1:253:A:ALA:H	13	0.13
(1,1535)	1:211:A:LEU:HD22	1:253:A:ALA:H	13	0.13
(1,1535)	1:211:A:LEU:HD23	1:253:A:ALA:H	13	0.13
(1,1521)	1:211:A:LEU:HG	1:325:A:VAL:HG11	17	0.13
(1,1521)	1:211:A:LEU:HG	1:325:A:VAL:HG12	17	0.13
(1,1521)	1:211:A:LEU:HG	1:325:A:VAL:HG13	17	0.13
(1,1521)	1:211:A:LEU:HG	1:325:A:VAL:HG21	17	0.13
(1,1521)	1:211:A:LEU:HG	1:325:A:VAL:HG22	17	0.13
(1,1521)	1:211:A:LEU:HG	1:325:A:VAL:HG23	17	0.13
(1,1520)	1:211:A:LEU:HB2	1:325:A:VAL:H	4	0.13
(1,1520)	1:211:A:LEU:HB3	1:325:A:VAL:H	4	0.13
(1,1459)	1:309:A:ASN:HA	1:311:A:THR:HG21	17	0.13
(1,1459)	1:309:A:ASN:HA	1:311:A:THR:HG22	17	0.13
(1,1459)	1:309:A:ASN:HA	1:311:A:THR:HG23	17	0.13
(1,1459)	1:309:A:ASN:HA	1:311:A:THR:HG21	20	0.13
(1,1459)	1:309:A:ASN:HA	1:311:A:THR:HG22	20	0.13
(1,1459)	1:309:A:ASN:HA	1:311:A:THR:HG23	20	0.13
(1,1246)	1:271:A:ILE:HD11	1:301:A:GLY:HA2	14	0.13
(1,1246)	1:271:A:ILE:HD12	1:301:A:GLY:HA2	14	0.13
(1,1246)	1:271:A:ILE:HD13	1:301:A:GLY:HA2	14	0.13
(1,1238)	1:266:A:SER:HB3	1:269:A:ILE:HA	19	0.13
(1,1175)	1:248:A:LYS:H	1:249:A:ALA:HB1	12	0.13
(1,1175)	1:248:A:LYS:H	1:249:A:ALA:HB2	12	0.13
(1,1175)	1:248:A:LYS:H	1:249:A:ALA:HB3	12	0.13
(1,913)	1:317:A:LYS:HB2	1:318:A:ASN:H	2	0.13

Continued on next page...

Continued from previous page...

Key	Atom-1	Atom-2	Model ID	Violation (Å)
(1,851)	1:311:A:THR:H	1:312:A:PRO:HD2	2	0.13
(1,836)	1:307:A:ALA:H	1:317:A:LYS:HB3	15	0.13
(1,817)	1:303:A:VAL:HG21	1:304:A:ASN:HD21	19	0.13
(1,817)	1:303:A:VAL:HG22	1:304:A:ASN:HD21	19	0.13
(1,817)	1:303:A:VAL:HG23	1:304:A:ASN:HD21	19	0.13
(1,814)	1:303:A:VAL:HB	1:304:A:ASN:H	2	0.13
(1,814)	1:303:A:VAL:HB	1:304:A:ASN:H	4	0.13
(1,812)	1:304:A:ASN:H	1:304:A:ASN:HB2	11	0.13
(1,811)	1:304:A:ASN:H	1:305:A:PRO:HD3	6	0.13
(1,811)	1:304:A:ASN:H	1:305:A:PRO:HD3	9	0.13
(1,785)	1:271:A:ILE:HB	1:301:A:GLY:H	20	0.13
(1,670)	1:288:A:ARG:H	1:288:A:ARG:HD2	18	0.13
(1,634)	1:283:A:ASP:HB2	1:285:A:LEU:H	13	0.13
(1,611)	1:283:A:ASP:H	1:283:A:ASP:HB3	3	0.13
(1,611)	1:283:A:ASP:H	1:283:A:ASP:HB3	10	0.13
(1,544)	1:273:A:LEU:HD21	1:276:A:GLN:H	11	0.13
(1,544)	1:273:A:LEU:HD22	1:276:A:GLN:H	11	0.13
(1,544)	1:273:A:LEU:HD23	1:276:A:GLN:H	11	0.13
(1,515)	1:274:A:SER:H	1:301:A:GLY:HA3	13	0.13
(1,515)	1:274:A:SER:H	1:301:A:GLY:HA3	20	0.13
(1,504)	1:270:A:ASN:HB2	1:273:A:LEU:H	9	0.13
(1,474)	1:269:A:ILE:H	1:269:A:ILE:HD11	8	0.13
(1,474)	1:269:A:ILE:H	1:269:A:ILE:HD12	8	0.13
(1,474)	1:269:A:ILE:H	1:269:A:ILE:HD13	8	0.13
(1,467)	1:269:A:ILE:H	1:270:A:ASN:HD22	13	0.13
(1,448)	1:264:A:THR:H	1:270:A:ASN:HD21	3	0.13
(1,448)	1:264:A:THR:H	1:270:A:ASN:HD21	11	0.13
(1,448)	1:264:A:THR:H	1:270:A:ASN:HD21	15	0.13
(1,408)	1:259:A:GLY:H	1:300:A:LEU:H	2	0.13
(1,339)	1:250:A:CYS:H	1:250:A:CYS:HB2	8	0.13
(1,336)	1:250:A:CYS:H	1:251:A:PRO:HD2	15	0.13
(1,336)	1:250:A:CYS:H	1:251:A:PRO:HD2	19	0.13
(1,306)	1:245:A:ASP:HB2	1:246:A:LYS:H	4	0.13
(1,306)	1:245:A:ASP:HB2	1:246:A:LYS:H	10	0.13
(1,306)	1:245:A:ASP:HB2	1:246:A:LYS:H	18	0.13
(1,255)	1:237:A:TYR:HB2	1:241:A:ASN:H	13	0.13
(1,250)	1:237:A:TYR:HD1	1:241:A:ASN:H	6	0.13
(1,250)	1:237:A:TYR:HD2	1:241:A:ASN:H	6	0.13
(1,233)	1:238:A:GLU:HB2	1:239:A:ILE:H	2	0.13
(1,233)	1:238:A:GLU:HB2	1:239:A:ILE:H	19	0.13
(1,217)	1:236:A:ALA:H	1:238:A:GLU:HB2	8	0.13
(1,194)	1:232:A:LEU:HB2	1:233:A:ILE:H	12	0.13

Continued on next page...

Continued from previous page...

Key	Atom-1	Atom-2	Model ID	Violation (Å)
(1,168)	1:230:A:ALA:HA	1:231:A:SER:H	15	0.13
(1,133)	1:223:A:ILE:H	1:225:A:PHE:HD1	5	0.13
(1,133)	1:223:A:ILE:H	1:225:A:PHE:HD2	5	0.13
(1,129)	1:219:A:THR:HG1	1:221:A:GLY:H	20	0.13
(1,78)	1:212:A:GLN:HB2	1:216:A:ASN:H	12	0.13
(1,78)	1:212:A:GLN:HB2	1:216:A:ASN:H	19	0.13
(1,1954)	1:263:A:ASN:HA	1:302:A:SER:H	16	0.12
(1,1936)	1:258:A:ASN:H	1:321:A:VAL:HA	1	0.12
(1,1936)	1:258:A:ASN:H	1:321:A:VAL:HA	16	0.12
(1,1930)	1:215:A:ILE:HG21	1:247:A:LEU:H	5	0.12
(1,1930)	1:215:A:ILE:HG22	1:247:A:LEU:H	5	0.12
(1,1930)	1:215:A:ILE:HG23	1:247:A:LEU:H	5	0.12
(1,1854)	1:288:A:ARG:H	1:288:A:ARG:HD2	8	0.12
(1,1854)	1:288:A:ARG:H	1:288:A:ARG:HD3	8	0.12
(1,1823)	1:281:A:VAL:HG11	1:295:A:ILE:HG21	1	0.12
(1,1823)	1:281:A:VAL:HG11	1:295:A:ILE:HG22	1	0.12
(1,1823)	1:281:A:VAL:HG11	1:295:A:ILE:HG23	1	0.12
(1,1823)	1:281:A:VAL:HG12	1:295:A:ILE:HG21	1	0.12
(1,1823)	1:281:A:VAL:HG12	1:295:A:ILE:HG22	1	0.12
(1,1823)	1:281:A:VAL:HG12	1:295:A:ILE:HG23	1	0.12
(1,1823)	1:281:A:VAL:HG13	1:295:A:ILE:HG21	1	0.12
(1,1823)	1:281:A:VAL:HG13	1:295:A:ILE:HG22	1	0.12
(1,1823)	1:281:A:VAL:HG13	1:295:A:ILE:HG23	1	0.12
(1,1823)	1:281:A:VAL:HG21	1:295:A:ILE:HG21	1	0.12
(1,1823)	1:281:A:VAL:HG21	1:295:A:ILE:HG22	1	0.12
(1,1823)	1:281:A:VAL:HG21	1:295:A:ILE:HG23	1	0.12
(1,1823)	1:281:A:VAL:HG22	1:295:A:ILE:HG21	1	0.12
(1,1823)	1:281:A:VAL:HG22	1:295:A:ILE:HG22	1	0.12
(1,1823)	1:281:A:VAL:HG22	1:295:A:ILE:HG23	1	0.12
(1,1823)	1:281:A:VAL:HG23	1:295:A:ILE:HG21	1	0.12
(1,1823)	1:281:A:VAL:HG23	1:295:A:ILE:HG22	1	0.12
(1,1823)	1:281:A:VAL:HG23	1:295:A:ILE:HG23	1	0.12
(1,1791)	1:273:A:LEU:HD11	1:276:A:GLN:H	4	0.12
(1,1791)	1:273:A:LEU:HD12	1:276:A:GLN:H	4	0.12
(1,1791)	1:273:A:LEU:HD13	1:276:A:GLN:H	4	0.12
(1,1791)	1:273:A:LEU:HD21	1:276:A:GLN:H	4	0.12
(1,1791)	1:273:A:LEU:HD22	1:276:A:GLN:H	4	0.12
(1,1791)	1:273:A:LEU:HD23	1:276:A:GLN:H	4	0.12
(1,1791)	1:273:A:LEU:HD11	1:276:A:GLN:H	16	0.12
(1,1791)	1:273:A:LEU:HD12	1:276:A:GLN:H	16	0.12
(1,1791)	1:273:A:LEU:HD13	1:276:A:GLN:H	16	0.12
(1,1791)	1:273:A:LEU:HD21	1:276:A:GLN:H	16	0.12

Continued on next page...

Continued from previous page...

Key	Atom-1	Atom-2	Model ID	Violation (Å)
(1,1791)	1:273:A:LEU:HD22	1:276:A:GLN:H	16	0.12
(1,1791)	1:273:A:LEU:HD23	1:276:A:GLN:H	16	0.12
(1,1790)	1:273:A:LEU:HD11	1:274:A:SER:HA	9	0.12
(1,1790)	1:273:A:LEU:HD12	1:274:A:SER:HA	9	0.12
(1,1790)	1:273:A:LEU:HD13	1:274:A:SER:HA	9	0.12
(1,1790)	1:273:A:LEU:HD21	1:274:A:SER:HA	9	0.12
(1,1790)	1:273:A:LEU:HD22	1:274:A:SER:HA	9	0.12
(1,1790)	1:273:A:LEU:HD23	1:274:A:SER:HA	9	0.12
(1,1790)	1:273:A:LEU:HD11	1:274:A:SER:HA	11	0.12
(1,1790)	1:273:A:LEU:HD12	1:274:A:SER:HA	11	0.12
(1,1790)	1:273:A:LEU:HD13	1:274:A:SER:HA	11	0.12
(1,1790)	1:273:A:LEU:HD21	1:274:A:SER:HA	11	0.12
(1,1790)	1:273:A:LEU:HD22	1:274:A:SER:HA	11	0.12
(1,1790)	1:273:A:LEU:HD23	1:274:A:SER:HA	11	0.12
(1,1764)	1:262:A:ASP:HB2	1:319:A:ARG:H	14	0.12
(1,1764)	1:262:A:ASP:HB3	1:319:A:ARG:H	14	0.12
(1,1763)	1:262:A:ASP:HB2	1:318:A:ASN:H	17	0.12
(1,1763)	1:262:A:ASP:HB3	1:318:A:ASN:H	17	0.12
(1,1705)	1:248:A:LYS:HG2	1:250:A:CYS:H	8	0.12
(1,1705)	1:248:A:LYS:HG3	1:250:A:CYS:H	8	0.12
(1,1608)	1:231:A:SER:H	1:232:A:LEU:HD11	7	0.12
(1,1608)	1:231:A:SER:H	1:232:A:LEU:HD12	7	0.12
(1,1608)	1:231:A:SER:H	1:232:A:LEU:HD13	7	0.12
(1,1608)	1:231:A:SER:H	1:232:A:LEU:HD21	7	0.12
(1,1608)	1:231:A:SER:H	1:232:A:LEU:HD22	7	0.12
(1,1608)	1:231:A:SER:H	1:232:A:LEU:HD23	7	0.12
(1,1539)	1:212:A:GLN:HG2	1:216:A:ASN:HD21	15	0.12
(1,1539)	1:212:A:GLN:HG2	1:216:A:ASN:HD22	15	0.12
(1,1535)	1:211:A:LEU:HD11	1:253:A:ALA:H	15	0.12
(1,1535)	1:211:A:LEU:HD12	1:253:A:ALA:H	15	0.12
(1,1535)	1:211:A:LEU:HD13	1:253:A:ALA:H	15	0.12
(1,1535)	1:211:A:LEU:HD21	1:253:A:ALA:H	15	0.12
(1,1535)	1:211:A:LEU:HD22	1:253:A:ALA:H	15	0.12
(1,1535)	1:211:A:LEU:HD23	1:253:A:ALA:H	15	0.12
(1,1520)	1:211:A:LEU:HB2	1:325:A:VAL:H	1	0.12
(1,1520)	1:211:A:LEU:HB3	1:325:A:VAL:H	1	0.12
(1,1459)	1:309:A:ASN:HA	1:311:A:THR:HG21	6	0.12
(1,1459)	1:309:A:ASN:HA	1:311:A:THR:HG22	6	0.12
(1,1459)	1:309:A:ASN:HA	1:311:A:THR:HG23	6	0.12
(1,1459)	1:309:A:ASN:HA	1:311:A:THR:HG21	13	0.12
(1,1459)	1:309:A:ASN:HA	1:311:A:THR:HG22	13	0.12
(1,1459)	1:309:A:ASN:HA	1:311:A:THR:HG23	13	0.12

Continued on next page...

Continued from previous page...

Key	Atom-1	Atom-2	Model ID	Violation (Å)
(1,1434)	1:306:A:ILE:HD11	1:317:A:LYS:HG3	7	0.12
(1,1434)	1:306:A:ILE:HD12	1:317:A:LYS:HG3	7	0.12
(1,1434)	1:306:A:ILE:HD13	1:317:A:LYS:HG3	7	0.12
(1,1248)	1:270:A:ASN:HB3	1:271:A:ILE:HD11	10	0.12
(1,1248)	1:270:A:ASN:HB3	1:271:A:ILE:HD12	10	0.12
(1,1248)	1:270:A:ASN:HB3	1:271:A:ILE:HD13	10	0.12
(1,1175)	1:248:A:LYS:H	1:249:A:ALA:HB1	14	0.12
(1,1175)	1:248:A:LYS:H	1:249:A:ALA:HB2	14	0.12
(1,1175)	1:248:A:LYS:H	1:249:A:ALA:HB3	14	0.12
(1,1175)	1:248:A:LYS:H	1:249:A:ALA:HB1	20	0.12
(1,1175)	1:248:A:LYS:H	1:249:A:ALA:HB2	20	0.12
(1,1175)	1:248:A:LYS:H	1:249:A:ALA:HB3	20	0.12
(1,1020)	1:211:A:LEU:HD21	1:246:A:LYS:HB3	3	0.12
(1,1020)	1:211:A:LEU:HD22	1:246:A:LYS:HB3	3	0.12
(1,1020)	1:211:A:LEU:HD23	1:246:A:LYS:HB3	3	0.12
(1,1010)	1:238:A:GLU:HA	1:241:A:ASN:HD22	17	0.12
(1,997)	1:326:A:ASN:H	1:326:A:ASN:HD22	2	0.12
(1,886)	1:277:A:ARG:HA	1:279:A:LYS:H	6	0.12
(1,886)	1:277:A:ARG:HA	1:279:A:LYS:H	20	0.12
(1,864)	1:311:A:THR:HG21	1:313:A:GLU:H	3	0.12
(1,864)	1:311:A:THR:HG22	1:313:A:GLU:H	3	0.12
(1,864)	1:311:A:THR:HG23	1:313:A:GLU:H	3	0.12
(1,851)	1:311:A:THR:H	1:312:A:PRO:HD2	7	0.12
(1,851)	1:311:A:THR:H	1:312:A:PRO:HD2	14	0.12
(1,821)	1:305:A:PRO:HD2	1:306:A:ILE:H	20	0.12
(1,814)	1:303:A:VAL:HB	1:304:A:ASN:H	7	0.12
(1,814)	1:303:A:VAL:HB	1:304:A:ASN:H	20	0.12
(1,812)	1:304:A:ASN:H	1:304:A:ASN:HB2	2	0.12
(1,811)	1:304:A:ASN:H	1:305:A:PRO:HD3	15	0.12
(1,806)	1:318:A:ASN:HB2	1:319:A:ARG:H	16	0.12
(1,802)	1:271:A:ILE:HG13	1:302:A:SER:H	20	0.12
(1,785)	1:271:A:ILE:HB	1:301:A:GLY:H	18	0.12
(1,751)	1:296:A:ALA:HB1	1:297:A:THR:H	9	0.12
(1,751)	1:296:A:ALA:HB2	1:297:A:THR:H	9	0.12
(1,751)	1:296:A:ALA:HB3	1:297:A:THR:H	9	0.12
(1,737)	1:282:A:ALA:HB1	1:295:A:ILE:H	2	0.12
(1,737)	1:282:A:ALA:HB2	1:295:A:ILE:H	2	0.12
(1,737)	1:282:A:ALA:HB3	1:295:A:ILE:H	2	0.12
(1,737)	1:282:A:ALA:HB1	1:295:A:ILE:H	11	0.12
(1,737)	1:282:A:ALA:HB2	1:295:A:ILE:H	11	0.12
(1,737)	1:282:A:ALA:HB3	1:295:A:ILE:H	11	0.12
(1,700)	1:291:A:ALA:H	1:295:A:ILE:HD11	4	0.12

Continued on next page...

Continued from previous page...

Key	Atom-1	Atom-2	Model ID	Violation (Å)
(1,700)	1:291:A:ALA:H	1:295:A:ILE:HD12	4	0.12
(1,700)	1:291:A:ALA:H	1:295:A:ILE:HD13	4	0.12
(1,669)	1:288:A:ARG:H	1:288:A:ARG:HD3	3	0.12
(1,669)	1:288:A:ARG:H	1:288:A:ARG:HD3	7	0.12
(1,634)	1:283:A:ASP:HB2	1:285:A:LEU:H	7	0.12
(1,634)	1:283:A:ASP:HB2	1:285:A:LEU:H	8	0.12
(1,611)	1:283:A:ASP:H	1:283:A:ASP:HB3	2	0.12
(1,557)	1:277:A:ARG:HD2	1:278:A:ALA:H	18	0.12
(1,552)	1:260:A:TYR:H	1:278:A:ALA:H	6	0.12
(1,550)	1:277:A:ARG:H	1:277:A:ARG:HD3	10	0.12
(1,519)	1:273:A:LEU:HG	1:274:A:SER:H	3	0.12
(1,504)	1:270:A:ASN:HB2	1:273:A:LEU:H	17	0.12
(1,474)	1:269:A:ILE:H	1:269:A:ILE:HD11	4	0.12
(1,474)	1:269:A:ILE:H	1:269:A:ILE:HD12	4	0.12
(1,474)	1:269:A:ILE:H	1:269:A:ILE:HD13	4	0.12
(1,456)	1:265:A:GLY:H	1:266:A:SER:HA	15	0.12
(1,440)	1:263:A:ASN:H	1:264:A:THR:HA	7	0.12
(1,440)	1:263:A:ASN:H	1:264:A:THR:HA	8	0.12
(1,409)	1:258:A:ASN:HD21	1:259:A:GLY:H	19	0.12
(1,306)	1:245:A:ASP:HB2	1:246:A:LYS:H	2	0.12
(1,306)	1:245:A:ASP:HB2	1:246:A:LYS:H	6	0.12
(1,306)	1:245:A:ASP:HB2	1:246:A:LYS:H	13	0.12
(1,306)	1:245:A:ASP:HB2	1:246:A:LYS:H	19	0.12
(1,275)	1:244:A:ALA:H	1:245:A:ASP:HB2	10	0.12
(1,275)	1:244:A:ALA:H	1:245:A:ASP:HB2	17	0.12
(1,255)	1:237:A:TYR:HB2	1:241:A:ASN:H	3	0.12
(1,250)	1:237:A:TYR:HD1	1:241:A:ASN:H	8	0.12
(1,250)	1:237:A:TYR:HD2	1:241:A:ASN:H	8	0.12
(1,250)	1:237:A:TYR:HD1	1:241:A:ASN:H	9	0.12
(1,250)	1:237:A:TYR:HD2	1:241:A:ASN:H	9	0.12
(1,233)	1:238:A:GLU:HB2	1:239:A:ILE:H	5	0.12
(1,233)	1:238:A:GLU:HB2	1:239:A:ILE:H	18	0.12
(1,232)	1:237:A:TYR:HB3	1:239:A:ILE:H	4	0.12
(1,217)	1:236:A:ALA:H	1:238:A:GLU:HB2	14	0.12
(1,182)	1:232:A:LEU:H	1:232:A:LEU:HG	5	0.12
(1,162)	1:226:A:GLY:H	1:233:A:ILE:H	9	0.12
(1,119)	1:218:A:VAL:H	1:220:A:GLY:H	9	0.12
(1,78)	1:212:A:GLN:HB2	1:216:A:ASN:H	2	0.12
(1,78)	1:212:A:GLN:HB2	1:216:A:ASN:H	15	0.12
(1,37)	1:212:A:GLN:HG3	1:212:A:GLN:HE22	14	0.12
(1,21)	1:210:A:ASP:HB3	1:212:A:GLN:H	2	0.12
(1,4)	1:209:A:ALA:H	1:210:A:ASP:H	2	0.12

Continued on next page...

Continued from previous page...

Key	Atom-1	Atom-2	Model ID	Violation (Å)
(1,1936)	1:258:A:ASN:H	1:321:A:VAL:HA	2	0.11
(1,1936)	1:258:A:ASN:H	1:321:A:VAL:HA	3	0.11
(1,1936)	1:258:A:ASN:H	1:321:A:VAL:HA	12	0.11
(1,1930)	1:215:A:ILE:HG21	1:247:A:LEU:H	20	0.11
(1,1930)	1:215:A:ILE:HG22	1:247:A:LEU:H	20	0.11
(1,1930)	1:215:A:ILE:HG23	1:247:A:LEU:H	20	0.11
(1,1902)	1:313:A:GLU:HG2	1:315:A:ARG:H	2	0.11
(1,1902)	1:313:A:GLU:HG3	1:315:A:ARG:H	2	0.11
(1,1902)	1:313:A:GLU:HG2	1:315:A:ARG:H	9	0.11
(1,1902)	1:313:A:GLU:HG3	1:315:A:ARG:H	9	0.11
(1,1902)	1:313:A:GLU:HG2	1:315:A:ARG:H	17	0.11
(1,1902)	1:313:A:GLU:HG3	1:315:A:ARG:H	17	0.11
(1,1898)	1:312:A:PRO:HD3	1:313:A:GLU:HG2	3	0.11
(1,1898)	1:312:A:PRO:HD3	1:313:A:GLU:HG3	3	0.11
(1,1898)	1:312:A:PRO:HD3	1:313:A:GLU:HG2	17	0.11
(1,1898)	1:312:A:PRO:HD3	1:313:A:GLU:HG3	17	0.11
(1,1823)	1:281:A:VAL:HG11	1:295:A:ILE:HG21	11	0.11
(1,1823)	1:281:A:VAL:HG11	1:295:A:ILE:HG22	11	0.11
(1,1823)	1:281:A:VAL:HG11	1:295:A:ILE:HG23	11	0.11
(1,1823)	1:281:A:VAL:HG12	1:295:A:ILE:HG21	11	0.11
(1,1823)	1:281:A:VAL:HG12	1:295:A:ILE:HG22	11	0.11
(1,1823)	1:281:A:VAL:HG12	1:295:A:ILE:HG23	11	0.11
(1,1823)	1:281:A:VAL:HG13	1:295:A:ILE:HG21	11	0.11
(1,1823)	1:281:A:VAL:HG13	1:295:A:ILE:HG22	11	0.11
(1,1823)	1:281:A:VAL:HG13	1:295:A:ILE:HG23	11	0.11
(1,1823)	1:281:A:VAL:HG21	1:295:A:ILE:HG21	11	0.11
(1,1823)	1:281:A:VAL:HG21	1:295:A:ILE:HG22	11	0.11
(1,1823)	1:281:A:VAL:HG21	1:295:A:ILE:HG23	11	0.11
(1,1823)	1:281:A:VAL:HG22	1:295:A:ILE:HG21	11	0.11
(1,1823)	1:281:A:VAL:HG22	1:295:A:ILE:HG22	11	0.11
(1,1823)	1:281:A:VAL:HG22	1:295:A:ILE:HG23	11	0.11
(1,1823)	1:281:A:VAL:HG23	1:295:A:ILE:HG21	11	0.11
(1,1823)	1:281:A:VAL:HG23	1:295:A:ILE:HG22	11	0.11
(1,1823)	1:281:A:VAL:HG23	1:295:A:ILE:HG23	11	0.11
(1,1823)	1:281:A:VAL:HG11	1:295:A:ILE:HG21	13	0.11
(1,1823)	1:281:A:VAL:HG11	1:295:A:ILE:HG22	13	0.11
(1,1823)	1:281:A:VAL:HG11	1:295:A:ILE:HG23	13	0.11
(1,1823)	1:281:A:VAL:HG12	1:295:A:ILE:HG21	13	0.11
(1,1823)	1:281:A:VAL:HG12	1:295:A:ILE:HG22	13	0.11
(1,1823)	1:281:A:VAL:HG12	1:295:A:ILE:HG23	13	0.11
(1,1823)	1:281:A:VAL:HG13	1:295:A:ILE:HG21	13	0.11
(1,1823)	1:281:A:VAL:HG13	1:295:A:ILE:HG22	13	0.11

Continued on next page...

Continued from previous page...

Key	Atom-1	Atom-2	Model ID	Violation (Å)
(1,1823)	1:281:A:VAL:HG13	1:295:A:ILE:HG23	13	0.11
(1,1823)	1:281:A:VAL:HG21	1:295:A:ILE:HG21	13	0.11
(1,1823)	1:281:A:VAL:HG21	1:295:A:ILE:HG22	13	0.11
(1,1823)	1:281:A:VAL:HG21	1:295:A:ILE:HG23	13	0.11
(1,1823)	1:281:A:VAL:HG22	1:295:A:ILE:HG21	13	0.11
(1,1823)	1:281:A:VAL:HG22	1:295:A:ILE:HG22	13	0.11
(1,1823)	1:281:A:VAL:HG22	1:295:A:ILE:HG23	13	0.11
(1,1823)	1:281:A:VAL:HG23	1:295:A:ILE:HG21	13	0.11
(1,1823)	1:281:A:VAL:HG23	1:295:A:ILE:HG22	13	0.11
(1,1823)	1:281:A:VAL:HG23	1:295:A:ILE:HG23	13	0.11
(1,1789)	1:273:A:LEU:HD11	1:274:A:SER:H	4	0.11
(1,1789)	1:273:A:LEU:HD12	1:274:A:SER:H	4	0.11
(1,1789)	1:273:A:LEU:HD13	1:274:A:SER:H	4	0.11
(1,1789)	1:273:A:LEU:HD21	1:274:A:SER:H	4	0.11
(1,1789)	1:273:A:LEU:HD22	1:274:A:SER:H	4	0.11
(1,1789)	1:273:A:LEU:HD23	1:274:A:SER:H	4	0.11
(1,1780)	1:271:A:ILE:H	1:271:A:ILE:HG12	6	0.11
(1,1780)	1:271:A:ILE:H	1:271:A:ILE:HG13	6	0.11
(1,1606)	1:226:A:GLY:H	1:232:A:LEU:HD11	14	0.11
(1,1606)	1:226:A:GLY:H	1:232:A:LEU:HD12	14	0.11
(1,1606)	1:226:A:GLY:H	1:232:A:LEU:HD13	14	0.11
(1,1606)	1:226:A:GLY:H	1:232:A:LEU:HD21	14	0.11
(1,1606)	1:226:A:GLY:H	1:232:A:LEU:HD22	14	0.11
(1,1606)	1:226:A:GLY:H	1:232:A:LEU:HD23	14	0.11
(1,1535)	1:211:A:LEU:HD11	1:253:A:ALA:H	11	0.11
(1,1535)	1:211:A:LEU:HD12	1:253:A:ALA:H	11	0.11
(1,1535)	1:211:A:LEU:HD13	1:253:A:ALA:H	11	0.11
(1,1535)	1:211:A:LEU:HD21	1:253:A:ALA:H	11	0.11
(1,1535)	1:211:A:LEU:HD22	1:253:A:ALA:H	11	0.11
(1,1535)	1:211:A:LEU:HD23	1:253:A:ALA:H	11	0.11
(1,1520)	1:211:A:LEU:HB2	1:325:A:VAL:H	7	0.11
(1,1520)	1:211:A:LEU:HB3	1:325:A:VAL:H	7	0.11
(1,1520)	1:211:A:LEU:HB2	1:325:A:VAL:H	10	0.11
(1,1520)	1:211:A:LEU:HB3	1:325:A:VAL:H	10	0.11
(1,1459)	1:309:A:ASN:HA	1:311:A:THR:HG21	8	0.11
(1,1459)	1:309:A:ASN:HA	1:311:A:THR:HG22	8	0.11
(1,1459)	1:309:A:ASN:HA	1:311:A:THR:HG23	8	0.11
(1,1434)	1:306:A:ILE:HD11	1:317:A:LYS:HG3	13	0.11
(1,1434)	1:306:A:ILE:HD12	1:317:A:LYS:HG3	13	0.11
(1,1434)	1:306:A:ILE:HD13	1:317:A:LYS:HG3	13	0.11
(1,1412)	1:303:A:VAL:HA	1:305:A:PRO:HD3	2	0.11
(1,1244)	1:266:A:SER:HB3	1:269:A:ILE:HD11	13	0.11

Continued on next page...

Continued from previous page...

Key	Atom-1	Atom-2	Model ID	Violation (Å)
(1,1244)	1:266:A:SER:HB3	1:269:A:ILE:HD12	13	0.11
(1,1244)	1:266:A:SER:HB3	1:269:A:ILE:HD13	13	0.11
(1,1238)	1:266:A:SER:HB3	1:269:A:ILE:HA	18	0.11
(1,1175)	1:248:A:LYS:H	1:249:A:ALA:HB1	2	0.11
(1,1175)	1:248:A:LYS:H	1:249:A:ALA:HB2	2	0.11
(1,1175)	1:248:A:LYS:H	1:249:A:ALA:HB3	2	0.11
(1,1175)	1:248:A:LYS:H	1:249:A:ALA:HB1	6	0.11
(1,1175)	1:248:A:LYS:H	1:249:A:ALA:HB2	6	0.11
(1,1175)	1:248:A:LYS:H	1:249:A:ALA:HB3	6	0.11
(1,1175)	1:248:A:LYS:H	1:249:A:ALA:HB1	8	0.11
(1,1175)	1:248:A:LYS:H	1:249:A:ALA:HB2	8	0.11
(1,1175)	1:248:A:LYS:H	1:249:A:ALA:HB3	8	0.11
(1,1175)	1:248:A:LYS:H	1:249:A:ALA:HB1	10	0.11
(1,1175)	1:248:A:LYS:H	1:249:A:ALA:HB2	10	0.11
(1,1175)	1:248:A:LYS:H	1:249:A:ALA:HB3	10	0.11
(1,1119)	1:238:A:GLU:HB3	1:239:A:ILE:HG21	10	0.11
(1,1119)	1:238:A:GLU:HB3	1:239:A:ILE:HG22	10	0.11
(1,1119)	1:238:A:GLU:HB3	1:239:A:ILE:HG23	10	0.11
(1,1042)	1:237:A:TYR:HB3	1:238:A:GLU:HA	19	0.11
(1,1010)	1:238:A:GLU:HA	1:241:A:ASN:HD22	8	0.11
(1,983)	1:212:A:GLN:HE21	1:325:A:VAL:H	6	0.11
(1,925)	1:260:A:TYR:HB2	1:320:A:ARG:H	4	0.11
(1,912)	1:317:A:LYS:HB3	1:318:A:ASN:H	8	0.11
(1,912)	1:317:A:LYS:HB3	1:318:A:ASN:H	14	0.11
(1,877)	1:314:A:GLY:H	1:317:A:LYS:HB2	1	0.11
(1,851)	1:311:A:THR:H	1:312:A:PRO:HD2	11	0.11
(1,851)	1:311:A:THR:H	1:312:A:PRO:HD2	15	0.11
(1,823)	1:305:A:PRO:HB3	1:306:A:ILE:H	9	0.11
(1,785)	1:271:A:ILE:HB	1:301:A:GLY:H	5	0.11
(1,751)	1:296:A:ALA:HB1	1:297:A:THR:H	5	0.11
(1,751)	1:296:A:ALA:HB2	1:297:A:THR:H	5	0.11
(1,751)	1:296:A:ALA:HB3	1:297:A:THR:H	5	0.11
(1,751)	1:296:A:ALA:HB1	1:297:A:THR:H	15	0.11
(1,751)	1:296:A:ALA:HB2	1:297:A:THR:H	15	0.11
(1,751)	1:296:A:ALA:HB3	1:297:A:THR:H	15	0.11
(1,737)	1:282:A:ALA:HB1	1:295:A:ILE:H	6	0.11
(1,737)	1:282:A:ALA:HB2	1:295:A:ILE:H	6	0.11
(1,737)	1:282:A:ALA:HB3	1:295:A:ILE:H	6	0.11
(1,737)	1:282:A:ALA:HB1	1:295:A:ILE:H	16	0.11
(1,737)	1:282:A:ALA:HB2	1:295:A:ILE:H	16	0.11
(1,737)	1:282:A:ALA:HB3	1:295:A:ILE:H	16	0.11
(1,737)	1:282:A:ALA:HB1	1:295:A:ILE:H	20	0.11

Continued on next page...

Continued from previous page...

Key	Atom-1	Atom-2	Model ID	Violation (Å)
(1,737)	1:282:A:ALA:HB2	1:295:A:ILE:H	20	0.11
(1,737)	1:282:A:ALA:HB3	1:295:A:ILE:H	20	0.11
(1,722)	1:254:A:ARG:HA	1:294:A:HIS:H	19	0.11
(1,599)	1:257:A:ILE:HG12	1:282:A:ALA:H	19	0.11
(1,597)	1:257:A:ILE:HB	1:282:A:ALA:H	15	0.11
(1,597)	1:257:A:ILE:HB	1:282:A:ALA:H	19	0.11
(1,552)	1:260:A:TYR:H	1:278:A:ALA:H	15	0.11
(1,544)	1:273:A:LEU:HD21	1:276:A:GLN:H	1	0.11
(1,544)	1:273:A:LEU:HD22	1:276:A:GLN:H	1	0.11
(1,544)	1:273:A:LEU:HD23	1:276:A:GLN:H	1	0.11
(1,544)	1:273:A:LEU:HD21	1:276:A:GLN:H	7	0.11
(1,544)	1:273:A:LEU:HD22	1:276:A:GLN:H	7	0.11
(1,544)	1:273:A:LEU:HD23	1:276:A:GLN:H	7	0.11
(1,544)	1:273:A:LEU:HD21	1:276:A:GLN:H	19	0.11
(1,544)	1:273:A:LEU:HD22	1:276:A:GLN:H	19	0.11
(1,544)	1:273:A:LEU:HD23	1:276:A:GLN:H	19	0.11
(1,515)	1:274:A:SER:H	1:301:A:GLY:HA3	3	0.11
(1,515)	1:274:A:SER:H	1:301:A:GLY:HA3	19	0.11
(1,504)	1:270:A:ASN:HB2	1:273:A:LEU:H	1	0.11
(1,504)	1:270:A:ASN:HB2	1:273:A:LEU:H	7	0.11
(1,473)	1:269:A:ILE:H	1:269:A:ILE:HG13	13	0.11
(1,440)	1:263:A:ASN:H	1:264:A:THR:HA	17	0.11
(1,407)	1:257:A:ILE:HG21	1:258:A:ASN:H	3	0.11
(1,407)	1:257:A:ILE:HG22	1:258:A:ASN:H	3	0.11
(1,407)	1:257:A:ILE:HG23	1:258:A:ASN:H	3	0.11
(1,407)	1:257:A:ILE:HG21	1:258:A:ASN:H	10	0.11
(1,407)	1:257:A:ILE:HG22	1:258:A:ASN:H	10	0.11
(1,407)	1:257:A:ILE:HG23	1:258:A:ASN:H	10	0.11
(1,382)	1:255:A:VAL:H	1:323:A:ILE:HG21	9	0.11
(1,382)	1:255:A:VAL:H	1:323:A:ILE:HG22	9	0.11
(1,382)	1:255:A:VAL:H	1:323:A:ILE:HG23	9	0.11
(1,382)	1:255:A:VAL:H	1:323:A:ILE:HG21	18	0.11
(1,382)	1:255:A:VAL:H	1:323:A:ILE:HG22	18	0.11
(1,382)	1:255:A:VAL:H	1:323:A:ILE:HG23	18	0.11
(1,368)	1:254:A:ARG:H	1:326:A:ASN:HB2	2	0.11
(1,358)	1:253:A:ALA:H	1:254:A:ARG:HD3	14	0.11
(1,357)	1:253:A:ALA:H	1:254:A:ARG:HD2	2	0.11
(1,357)	1:253:A:ALA:H	1:254:A:ARG:HD2	9	0.11
(1,349)	1:251:A:PRO:HB3	1:252:A:ASP:H	9	0.11
(1,336)	1:250:A:CYS:H	1:251:A:PRO:HD2	8	0.11
(1,306)	1:245:A:ASP:HB2	1:246:A:LYS:H	1	0.11
(1,306)	1:245:A:ASP:HB2	1:246:A:LYS:H	5	0.11

Continued on next page...

Continued from previous page...

Key	Atom-1	Atom-2	Model ID	Violation (Å)
(1,306)	1:245:A:ASP:HB2	1:246:A:LYS:H	14	0.11
(1,306)	1:245:A:ASP:HB2	1:246:A:LYS:H	17	0.11
(1,306)	1:245:A:ASP:HB2	1:246:A:LYS:H	20	0.11
(1,255)	1:237:A:TYR:HB2	1:241:A:ASN:H	2	0.11
(1,255)	1:237:A:TYR:HB2	1:241:A:ASN:H	20	0.11
(1,250)	1:237:A:TYR:HD1	1:241:A:ASN:H	19	0.11
(1,250)	1:237:A:TYR:HD2	1:241:A:ASN:H	19	0.11
(1,233)	1:238:A:GLU:HB2	1:239:A:ILE:H	16	0.11
(1,233)	1:238:A:GLU:HB2	1:239:A:ILE:H	20	0.11
(1,232)	1:237:A:TYR:HB3	1:239:A:ILE:H	10	0.11
(1,232)	1:237:A:TYR:HB3	1:239:A:ILE:H	12	0.11
(1,232)	1:237:A:TYR:HB3	1:239:A:ILE:H	17	0.11
(1,217)	1:236:A:ALA:H	1:238:A:GLU:HB2	16	0.11
(1,194)	1:232:A:LEU:HB2	1:233:A:ILE:H	11	0.11
(1,182)	1:232:A:LEU:H	1:232:A:LEU:HG	6	0.11
(1,163)	1:225:A:PHE:HD1	1:226:A:GLY:H	11	0.11
(1,163)	1:225:A:PHE:HD2	1:226:A:GLY:H	11	0.11
(1,162)	1:226:A:GLY:H	1:233:A:ILE:H	3	0.11
(1,119)	1:218:A:VAL:H	1:220:A:GLY:H	14	0.11
(1,93)	1:217:A:ALA:H	1:219:A:THR:HG1	4	0.11
(1,78)	1:212:A:GLN:HB2	1:216:A:ASN:H	14	0.11
(1,78)	1:212:A:GLN:HB2	1:216:A:ASN:H	18	0.11
(1,21)	1:210:A:ASP:HB3	1:212:A:GLN:H	13	0.11
(1,20)	1:210:A:ASP:HB2	1:212:A:GLN:H	19	0.11
(1,1959)	1:261:A:THR:HG21	1:302:A:SER:H	8	0.1
(1,1959)	1:261:A:THR:HG22	1:302:A:SER:H	8	0.1
(1,1959)	1:261:A:THR:HG23	1:302:A:SER:H	8	0.1
(1,1954)	1:263:A:ASN:HA	1:302:A:SER:H	4	0.1
(1,1936)	1:258:A:ASN:H	1:321:A:VAL:HA	5	0.1
(1,1934)	1:223:A:ILE:H	1:320:A:ARG:HA	9	0.1
(1,1902)	1:313:A:GLU:HG2	1:315:A:ARG:H	6	0.1
(1,1902)	1:313:A:GLU:HG3	1:315:A:ARG:H	6	0.1
(1,1823)	1:281:A:VAL:HG11	1:295:A:ILE:HG21	16	0.1
(1,1823)	1:281:A:VAL:HG11	1:295:A:ILE:HG22	16	0.1
(1,1823)	1:281:A:VAL:HG11	1:295:A:ILE:HG23	16	0.1
(1,1823)	1:281:A:VAL:HG12	1:295:A:ILE:HG21	16	0.1
(1,1823)	1:281:A:VAL:HG12	1:295:A:ILE:HG22	16	0.1
(1,1823)	1:281:A:VAL:HG12	1:295:A:ILE:HG23	16	0.1
(1,1823)	1:281:A:VAL:HG13	1:295:A:ILE:HG21	16	0.1
(1,1823)	1:281:A:VAL:HG13	1:295:A:ILE:HG22	16	0.1
(1,1823)	1:281:A:VAL:HG13	1:295:A:ILE:HG23	16	0.1
(1,1823)	1:281:A:VAL:HG21	1:295:A:ILE:HG21	16	0.1

Continued on next page...

Continued from previous page...

Key	Atom-1	Atom-2	Model ID	Violation (Å)
(1,1823)	1:281:A:VAL:HG21	1:295:A:ILE:HG22	16	0.1
(1,1823)	1:281:A:VAL:HG21	1:295:A:ILE:HG23	16	0.1
(1,1823)	1:281:A:VAL:HG22	1:295:A:ILE:HG21	16	0.1
(1,1823)	1:281:A:VAL:HG22	1:295:A:ILE:HG22	16	0.1
(1,1823)	1:281:A:VAL:HG22	1:295:A:ILE:HG23	16	0.1
(1,1823)	1:281:A:VAL:HG23	1:295:A:ILE:HG21	16	0.1
(1,1823)	1:281:A:VAL:HG23	1:295:A:ILE:HG22	16	0.1
(1,1823)	1:281:A:VAL:HG23	1:295:A:ILE:HG23	16	0.1
(1,1803)	1:276:A:GLN:HB2	1:277:A:ARG:HA	19	0.1
(1,1803)	1:276:A:GLN:HB3	1:277:A:ARG:HA	19	0.1
(1,1791)	1:273:A:LEU:HD11	1:276:A:GLN:H	7	0.1
(1,1791)	1:273:A:LEU:HD12	1:276:A:GLN:H	7	0.1
(1,1791)	1:273:A:LEU:HD13	1:276:A:GLN:H	7	0.1
(1,1791)	1:273:A:LEU:HD21	1:276:A:GLN:H	7	0.1
(1,1791)	1:273:A:LEU:HD22	1:276:A:GLN:H	7	0.1
(1,1791)	1:273:A:LEU:HD23	1:276:A:GLN:H	7	0.1
(1,1791)	1:273:A:LEU:HD11	1:276:A:GLN:H	15	0.1
(1,1791)	1:273:A:LEU:HD12	1:276:A:GLN:H	15	0.1
(1,1791)	1:273:A:LEU:HD13	1:276:A:GLN:H	15	0.1
(1,1791)	1:273:A:LEU:HD21	1:276:A:GLN:H	15	0.1
(1,1791)	1:273:A:LEU:HD22	1:276:A:GLN:H	15	0.1
(1,1791)	1:273:A:LEU:HD23	1:276:A:GLN:H	15	0.1
(1,1764)	1:262:A:ASP:HB2	1:319:A:ARG:H	16	0.1
(1,1764)	1:262:A:ASP:HB3	1:319:A:ARG:H	16	0.1
(1,1747)	1:258:A:ASN:HD21	1:324:A:VAL:HG11	14	0.1
(1,1747)	1:258:A:ASN:HD21	1:324:A:VAL:HG12	14	0.1
(1,1747)	1:258:A:ASN:HD21	1:324:A:VAL:HG13	14	0.1
(1,1747)	1:258:A:ASN:HD21	1:324:A:VAL:HG21	14	0.1
(1,1747)	1:258:A:ASN:HD21	1:324:A:VAL:HG22	14	0.1
(1,1747)	1:258:A:ASN:HD21	1:324:A:VAL:HG23	14	0.1
(1,1676)	1:244:A:ALA:H	1:285:A:LEU:HD11	4	0.1
(1,1676)	1:244:A:ALA:H	1:285:A:LEU:HD12	4	0.1
(1,1676)	1:244:A:ALA:H	1:285:A:LEU:HD13	4	0.1
(1,1676)	1:244:A:ALA:H	1:285:A:LEU:HD21	4	0.1
(1,1676)	1:244:A:ALA:H	1:285:A:LEU:HD22	4	0.1
(1,1676)	1:244:A:ALA:H	1:285:A:LEU:HD23	4	0.1
(1,1631)	1:234:A:PRO:HG2	1:235:A:ALA:H	2	0.1
(1,1631)	1:234:A:PRO:HG3	1:235:A:ALA:H	2	0.1
(1,1520)	1:211:A:LEU:HB2	1:325:A:VAL:H	8	0.1
(1,1520)	1:211:A:LEU:HB3	1:325:A:VAL:H	8	0.1
(1,1459)	1:309:A:ASN:HA	1:311:A:THR:HG21	7	0.1
(1,1459)	1:309:A:ASN:HA	1:311:A:THR:HG22	7	0.1

Continued on next page...

Continued from previous page...

Key	Atom-1	Atom-2	Model ID	Violation (Å)
(1,1459)	1:309:A:ASN:HA	1:311:A:THR:HG23	7	0.1
(1,1459)	1:309:A:ASN:HA	1:311:A:THR:HG21	15	0.1
(1,1459)	1:309:A:ASN:HA	1:311:A:THR:HG22	15	0.1
(1,1459)	1:309:A:ASN:HA	1:311:A:THR:HG23	15	0.1
(1,1215)	1:257:A:ILE:HD11	1:298:A:VAL:H	1	0.1
(1,1215)	1:257:A:ILE:HD12	1:298:A:VAL:H	1	0.1
(1,1215)	1:257:A:ILE:HD13	1:298:A:VAL:H	1	0.1
(1,1175)	1:248:A:LYS:H	1:249:A:ALA:HB1	3	0.1
(1,1175)	1:248:A:LYS:H	1:249:A:ALA:HB2	3	0.1
(1,1175)	1:248:A:LYS:H	1:249:A:ALA:HB3	3	0.1
(1,1095)	1:232:A:LEU:HA	1:233:A:ILE:HD11	10	0.1
(1,1095)	1:232:A:LEU:HA	1:233:A:ILE:HD12	10	0.1
(1,1095)	1:232:A:LEU:HA	1:233:A:ILE:HD13	10	0.1
(1,979)	1:257:A:ILE:HG13	1:324:A:VAL:H	18	0.1
(1,873)	1:313:A:GLU:HG2	1:314:A:GLY:H	18	0.1
(1,864)	1:311:A:THR:HG21	1:313:A:GLU:H	12	0.1
(1,864)	1:311:A:THR:HG22	1:313:A:GLU:H	12	0.1
(1,864)	1:311:A:THR:HG23	1:313:A:GLU:H	12	0.1
(1,864)	1:311:A:THR:HG21	1:313:A:GLU:H	14	0.1
(1,864)	1:311:A:THR:HG22	1:313:A:GLU:H	14	0.1
(1,864)	1:311:A:THR:HG23	1:313:A:GLU:H	14	0.1
(1,837)	1:307:A:ALA:H	1:317:A:LYS:HB2	2	0.1
(1,837)	1:307:A:ALA:H	1:317:A:LYS:HB2	4	0.1
(1,822)	1:305:A:PRO:HD3	1:306:A:ILE:H	6	0.1
(1,814)	1:303:A:VAL:HB	1:304:A:ASN:H	9	0.1
(1,812)	1:304:A:ASN:H	1:304:A:ASN:HB2	12	0.1
(1,811)	1:304:A:ASN:H	1:305:A:PRO:HD3	17	0.1
(1,757)	1:256:A:THR:HA	1:298:A:VAL:H	7	0.1
(1,744)	1:255:A:VAL:HB	1:296:A:ALA:H	4	0.1
(1,634)	1:283:A:ASP:HB2	1:285:A:LEU:H	15	0.1
(1,599)	1:257:A:ILE:HG12	1:282:A:ALA:H	13	0.1
(1,597)	1:257:A:ILE:HB	1:282:A:ALA:H	10	0.1
(1,567)	1:311:A:THR:HB	1:315:A:ARG:H	2	0.1
(1,440)	1:263:A:ASN:H	1:264:A:THR:HA	4	0.1
(1,407)	1:257:A:ILE:HG21	1:258:A:ASN:H	7	0.1
(1,407)	1:257:A:ILE:HG22	1:258:A:ASN:H	7	0.1
(1,407)	1:257:A:ILE:HG23	1:258:A:ASN:H	7	0.1
(1,357)	1:253:A:ALA:H	1:254:A:ARG:HD2	4	0.1
(1,352)	1:250:A:CYS:H	1:253:A:ALA:H	17	0.1
(1,341)	1:246:A:LYS:HB3	1:250:A:CYS:H	7	0.1
(1,306)	1:245:A:ASP:HB2	1:246:A:LYS:H	12	0.1
(1,306)	1:245:A:ASP:HB2	1:246:A:LYS:H	16	0.1

Continued on next page...

Continued from previous page...

Key	Atom-1	Atom-2	Model ID	Violation (Å)
(1,275)	1:244:A:ALA:H	1:245:A:ASP:HB2	5	0.1
(1,275)	1:244:A:ALA:H	1:245:A:ASP:HB2	9	0.1
(1,255)	1:237:A:TYR:HB2	1:241:A:ASN:H	14	0.1
(1,233)	1:238:A:GLU:HB2	1:239:A:ILE:H	14	0.1
(1,232)	1:237:A:TYR:HB3	1:239:A:ILE:H	5	0.1
(1,232)	1:237:A:TYR:HB3	1:239:A:ILE:H	7	0.1
(1,217)	1:236:A:ALA:H	1:238:A:GLU:HB2	20	0.1
(1,133)	1:223:A:ILE:H	1:225:A:PHE:HD1	6	0.1
(1,133)	1:223:A:ILE:H	1:225:A:PHE:HD2	6	0.1
(1,133)	1:223:A:ILE:H	1:225:A:PHE:HD1	10	0.1
(1,133)	1:223:A:ILE:H	1:225:A:PHE:HD2	10	0.1
(1,20)	1:210:A:ASP:HB2	1:212:A:GLN:H	20	0.1
(1,4)	1:209:A:ALA:H	1:210:A:ASP:H	13	0.1

10 Dihedral-angle violation analysis [i](#)

10.1 Summary of dihedral-angle violations [i](#)

The following table provides the summary of dihedral-angle violations in different dihedral-angle types. Violations less than 1° are not included in the calculation.

Angle type	Count	% ¹	Violated ³			Consistently Violated ⁴		
			Count	% ²	% ¹	Count	% ²	% ¹
PSI	108	49.8	19	17.6	8.8	0	0.0	0.0
PHI	109	50.2	11	10.1	5.1	0	0.0	0.0
Total	217	100.0	30	13.8	13.8	0	0.0	0.0

¹ percentage calculated with respect to total number of dihedral-angle restraints, ² percentage calculated with respect to number of restraints in a particular dihedral-angle type, ³ violated in at least one model, ⁴ violated in all the models

10.1.1 Bar chart : Distribution of dihedral-angles and violations [i](#)

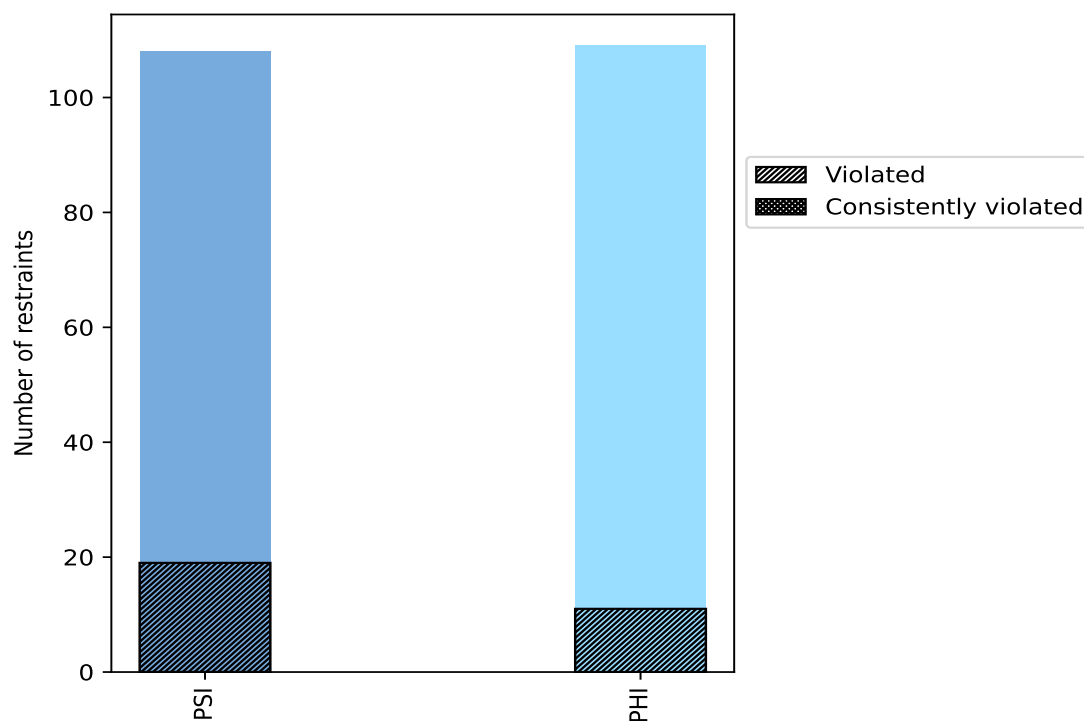

Violated and consistently violated restraints are shown using different hatch patterns in their respective categories

10.2 Dihedral-angle violation statistics for each model

The following table provides the dihedral-angle violation statistics for each model in the ensemble. Violations less than 1° are not included in the statistics.

Model ID	Number of violations			Mean (°)	Max (°)	SD (°)	Median (°)
	PSI	PHI	Total				
1	2	1	3	2.4	3.02	0.8	2.9
2	2	1	3	2.08	3.9	1.29	1.29
3	3	4	7	3.29	7.52	1.92	2.66
4	4	2	6	1.24	1.58	0.17	1.19
5	3	3	6	3.82	12.16	3.8	2.13
6	1	2	3	3.24	3.82	0.42	3.05
7	2	2	4	2.92	3.99	0.93	3.08
8	2	3	5	4.17	9.1	2.6	3.07
9	1	1	2	1.93	2.55	0.62	1.93
10	5	2	7	1.67	2.32	0.42	1.52
11	5	4	9	2.44	9.23	2.44	1.89
12	2	0	2	2.18	2.23	0.05	2.18
13	1	4	5	2.54	3.7	1.08	3.04
14	3	3	6	2.28	4.82	1.16	1.88
15	4	4	8	1.97	2.93	0.57	1.9
16	3	4	7	3.52	12.9	3.89	2.15
17	3	1	4	2.25	2.98	0.78	2.48
18	4	1	5	1.92	3.76	0.96	1.61
19	6	0	6	1.8	2.62	0.66	1.85
20	3	2	5	2.02	2.9	0.67	2.01

10.2.1 Bar graph : Dihedral violation statistics for each model ⓘ

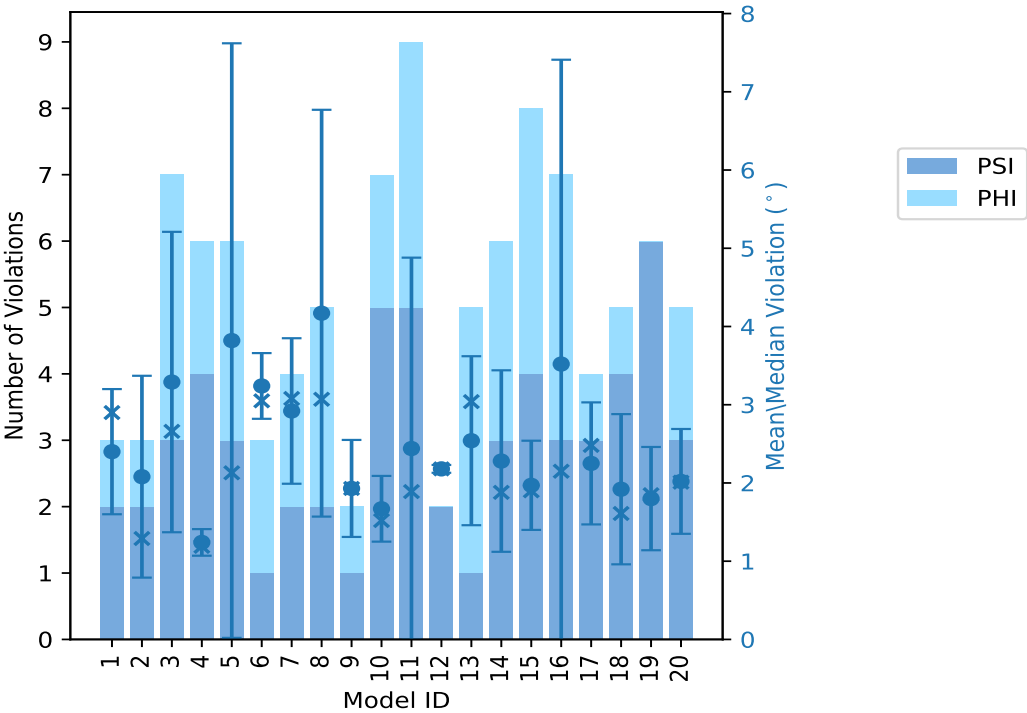

The mean(dot),median(x) and the standard deviation are shown in blue with respect to the y axis on the right

10.3 Dihedral-angle violation statistics for the ensemble ⓘ

Violation analysis may find that some restraints are violated in very few models and some are violated in most of models. The following table provides this information as number of violated restraints for a given fraction of ensemble.

Number of violated restraints			Fraction of the ensemble	
PSI	PHI	Total	Count ¹	%
6	3	9	1	5.0
6	3	9	2	10.0
3	1	4	3	15.0
1	0	1	4	20.0
0	3	3	5	25.0
1	0	1	6	30.0
1	0	1	7	35.0
0	0	0	8	40.0
0	0	0	9	45.0
0	0	0	10	50.0
0	0	0	11	55.0

Continued on next page...

Continued from previous page...

Number of violated restraints			Fraction of the ensemble	
PSI	PHI	Total	Count ¹	%
0	0	0	12	60.0
0	0	0	13	65.0
0	0	0	14	70.0
1	0	1	15	75.0
0	0	0	16	80.0
0	1	1	17	85.0
0	0	0	18	90.0
0	0	0	19	95.0
0	0	0	20	100.0

¹ Number of models with violations

10.3.1 Bar graph : Dihedral-angle Violation statistics for the ensemble [i](#)

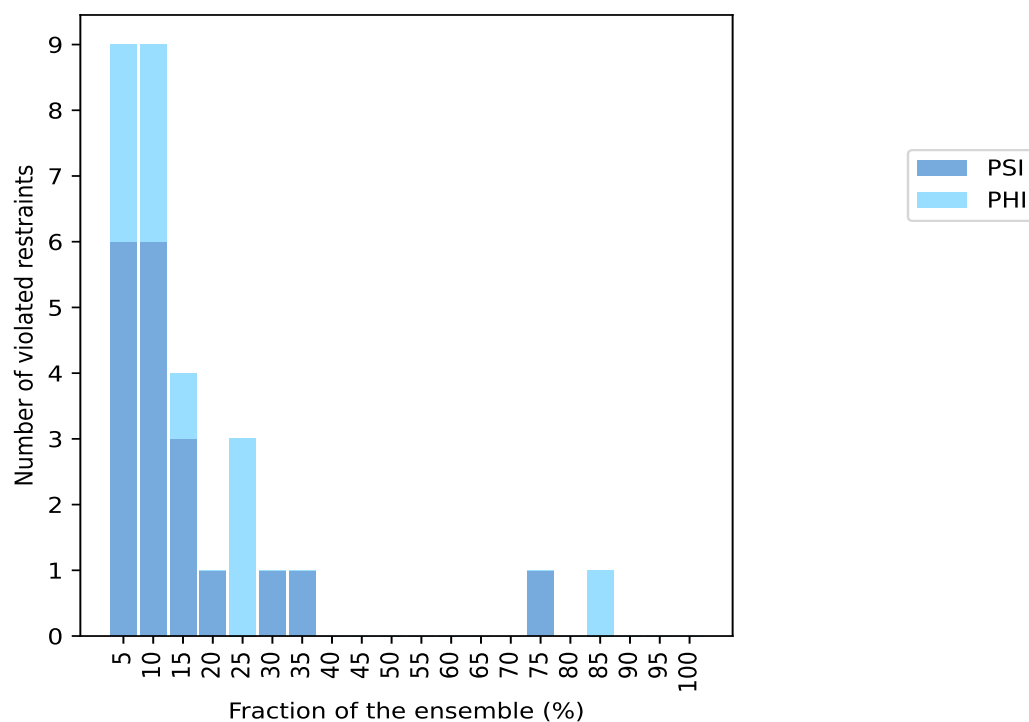

10.4 Most violated dihedral-angle restraints in the ensemble [i](#)

10.4.1 Histogram : Distribution of mean dihedral-angle violations [i](#)

The following histogram shows the distribution of the average value of the violation. The average is calculated for each restraint that is violated in more than one model over all the violated models

in the ensemble

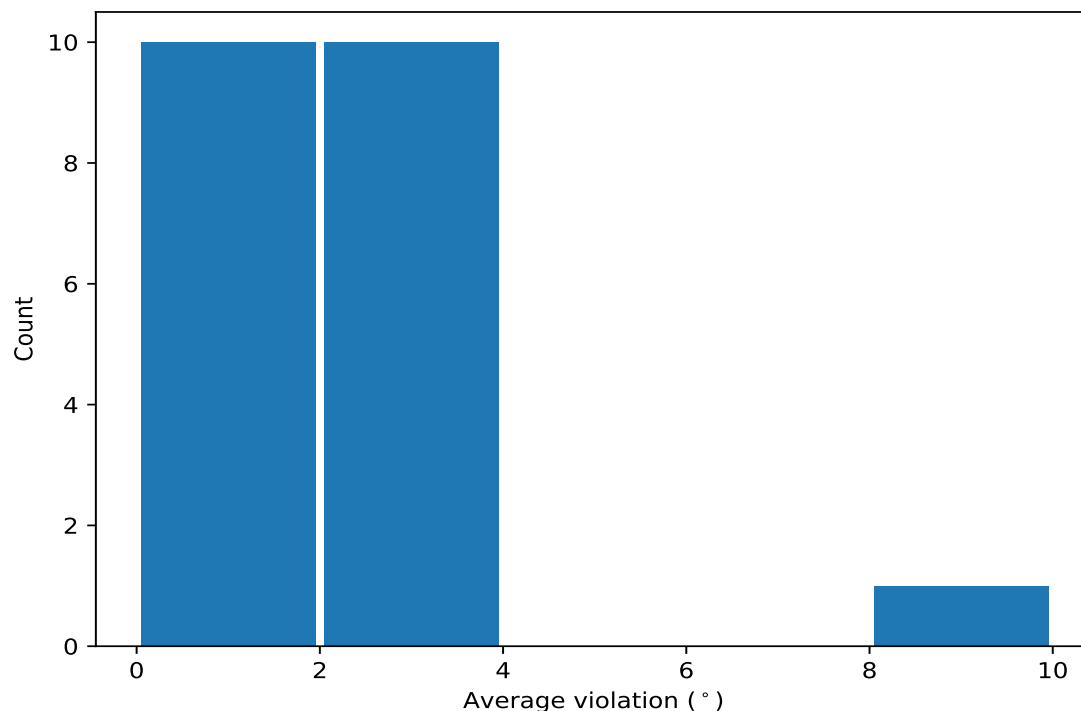

10.4.2 Table: Most violated dihedral-angle restraints [i](#)

The following table provides the mean and the standard deviation of the violation for each restraint sorted by number of violated models and the mean value. The Key (restraint list ID, restraint ID) is the unique identifier for a given restraint.

Key	Atom-1	Atom-2	Atom-3	Atom-4	Models ¹	Mean	SD ²	Median
(1,35)	1:220:A:GLY:C	1:221:A:GLY:N	1:221:A:GLY:CA	1:221:A:GLY:C	17	2.88	0.83	2.98
(1,186)	1:309:A:ASN:N	1:309:A:ASN:CA	1:309:A:ASN:C	1:310:A:ALA:N	15	2.17	0.67	2.13
(1,18)	1:208:A:CYS:N	1:208:A:CYS:CA	1:208:A:CYS:C	1:209:A:ALA:N	7	2.14	0.41	2.23
(1,14)	1:203:A:PRO:N	1:203:A:PRO:CA	1:203:A:PRO:C	1:204:A:ALA:N	6	1.26	0.34	1.08
(1,47)	1:227:A:ASN:C	1:228:A:ASP:N	1:228:A:ASP:CA	1:228:A:ASP:C	5	8.13	4.34	9.23
(1,45)	1:225:A:PHE:C	1:226:A:GLY:N	1:226:A:GLY:CA	1:226:A:GLY:C	5	3.57	2.92	1.71
(1,85)	1:248:A:LYS:C	1:249:A:ALA:N	1:249:A:ALA:CA	1:249:A:ALA:C	5	1.42	0.37	1.25
(1,176)	1:302:A:SER:N	1:302:A:SER:CA	1:302:A:SER:C	1:303:A:VAL:N	4	1.64	0.44	1.42
(1,114)	1:265:A:GLY:C	1:266:A:SER:N	1:266:A:SER:CA	1:266:A:SER:C	3	2.7	0.81	3.05
(1,48)	1:228:A:ASP:N	1:228:A:ASP:CA	1:228:A:ASP:C	1:229:A:GLY:N	3	2.53	0.76	2.15
(1,106)	1:260:A:TYR:N	1:260:A:TYR:CA	1:260:A:TYR:C	1:261:A:THR:N	3	1.91	0.61	2.32
(1,182)	1:307:A:ALA:N	1:307:A:ALA:CA	1:307:A:ALA:C	1:308:A:SER:N	3	1.46	0.26	1.28
(1,44)	1:225:A:PHE:N	1:225:A:PHE:CA	1:225:A:PHE:C	1:226:A:GLY:N	2	2.84	1.33	2.84
(1,8)	1:200:A:PRO:N	1:200:A:PRO:CA	1:200:A:PRO:C	1:201:A:GLY:N	2	2.26	0.86	2.26
(1,201)	1:316:A:ALA:C	1:317:A:LYS:N	1:317:A:LYS:CA	1:317:A:LYS:C	2	2.13	1.0	2.13
(1,9)	1:200:A:PRO:C	1:201:A:GLY:N	1:201:A:GLY:CA	1:201:A:GLY:C	2	2.02	0.13	2.02
(1,36)	1:221:A:GLY:N	1:221:A:GLY:CA	1:221:A:GLY:C	1:222:A:PRO:N	2	1.85	0.77	1.85
(1,178)	1:303:A:VAL:N	1:303:A:VAL:CA	1:303:A:VAL:C	1:304:A:ASN:N	2	1.71	0.36	1.71
(1,181)	1:306:A:ILE:C	1:307:A:ALA:N	1:307:A:ALA:CA	1:307:A:ALA:C	2	1.48	0.01	1.48
(1,46)	1:226:A:GLY:N	1:226:A:GLY:CA	1:226:A:GLY:C	1:227:A:ASN:N	2	1.33	0.29	1.33

Continued on next page...

Continued from previous page...

Key	Atom-1	Atom-2	Atom-3	Atom-4	Models ¹	Mean	SD ²	Median
(1,10)	1:201:A:GLY:N	1:201:A:GLY:CA	1:201:A:GLY:C	1:202:A:PRO:N	2	1.08	0.04	1.08

¹ Number of violated models, ²Standard deviation, All angle values are in degree (°)

10.5 All violated dihedral-angle restraints [i](#)

10.5.1 Histogram : Distribution of violations [i](#)

The following histogram shows the distribution of the absolute value of the violation for all violated restraints in the ensemble.

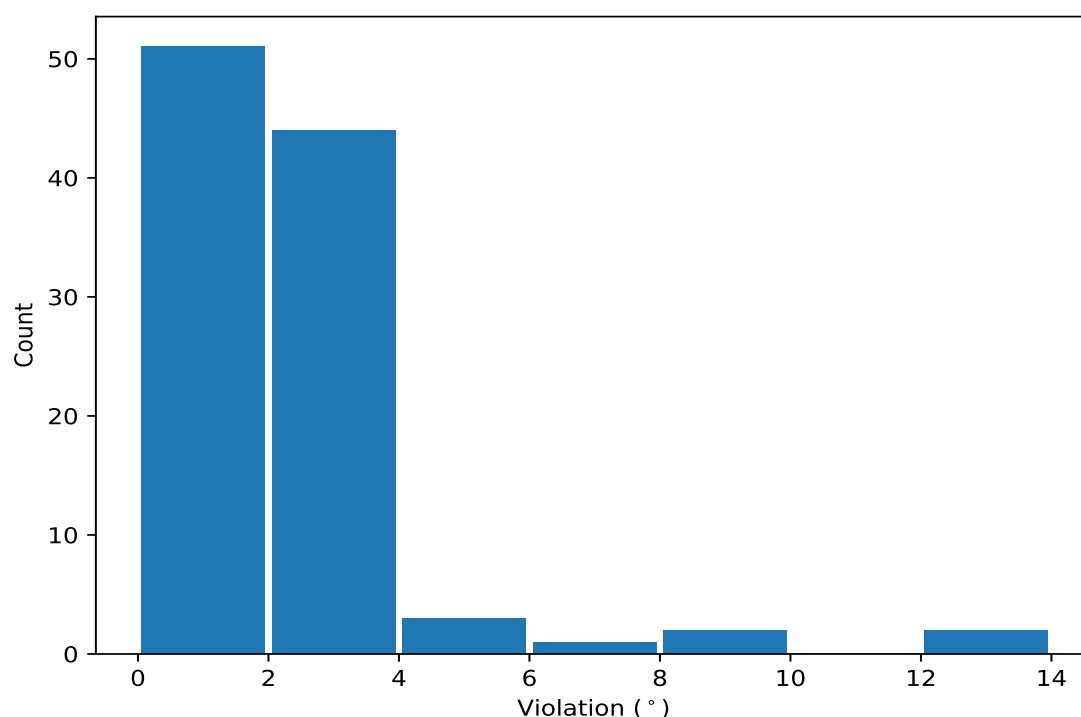

10.5.2 Table: All violated dihedral-angle restraints [i](#)

The following table lists the absolute value of the violation for each restraint in the ensemble sorted by its value. The Key (restraint list ID, restraint ID) is the unique identifier for a given restraint.

Key	Atom-1	Atom-2	Atom-3	Atom-4	Model ID	Violation (°)
(1,47)	1:227:A:ASN:C	1:228:A:ASP:N	1:228:A:ASP:CA	1:228:A:ASP:C	16	12.9
(1,47)	1:227:A:ASN:C	1:228:A:ASP:N	1:228:A:ASP:CA	1:228:A:ASP:C	5	12.16
(1,47)	1:227:A:ASN:C	1:228:A:ASP:N	1:228:A:ASP:CA	1:228:A:ASP:C	11	9.23
(1,45)	1:225:A:PHE:C	1:226:A:GLY:N	1:226:A:GLY:CA	1:226:A:GLY:C	8	9.1
(1,3)	1:197:A:GLN:C	1:198:A:ALA:N	1:198:A:ALA:CA	1:198:A:ALA:C	3	7.52
(1,47)	1:227:A:ASN:C	1:228:A:ASP:N	1:228:A:ASP:CA	1:228:A:ASP:C	14	4.82

Continued on next page...

Continued from previous page...

Key	Atom-1	Atom-2	Atom-3	Atom-4	Model ID	Violation (°)
(1,35)	1:220:A:GLY:C	1:221:A:GLY:N	1:221:A:GLY:CA	1:221:A:GLY:C	3	4.22
(1,44)	1:225:A:PHE:N	1:225:A:PHE:CA	1:225:A:PHE:C	1:226:A:GLY:N	8	4.18
(1,45)	1:225:A:PHE:C	1:226:A:GLY:N	1:226:A:GLY:CA	1:226:A:GLY:C	7	3.99
(1,35)	1:220:A:GLY:C	1:221:A:GLY:N	1:221:A:GLY:CA	1:221:A:GLY:C	2	3.9
(1,35)	1:220:A:GLY:C	1:221:A:GLY:N	1:221:A:GLY:CA	1:221:A:GLY:C	6	3.82
(1,35)	1:220:A:GLY:C	1:221:A:GLY:N	1:221:A:GLY:CA	1:221:A:GLY:C	18	3.76
(1,35)	1:220:A:GLY:C	1:221:A:GLY:N	1:221:A:GLY:CA	1:221:A:GLY:C	13	3.7
(1,48)	1:228:A:ASP:N	1:228:A:ASP:CA	1:228:A:ASP:C	1:229:A:GLY:N	5	3.59
(1,114)	1:265:A:GLY:C	1:266:A:SER:N	1:266:A:SER:CA	1:266:A:SER:C	13	3.46
(1,35)	1:220:A:GLY:C	1:221:A:GLY:N	1:221:A:GLY:CA	1:221:A:GLY:C	7	3.41
(1,201)	1:316:A:ALA:C	1:317:A:LYS:N	1:317:A:LYS:CA	1:317:A:LYS:C	16	3.13
(1,8)	1:200:A:PRO:N	1:200:A:PRO:CA	1:200:A:PRO:C	1:201:A:GLY:N	3	3.12
(1,35)	1:220:A:GLY:C	1:221:A:GLY:N	1:221:A:GLY:CA	1:221:A:GLY:C	8	3.07
(1,114)	1:265:A:GLY:C	1:266:A:SER:N	1:266:A:SER:CA	1:266:A:SER:C	6	3.05
(1,186)	1:309:A:ASN:N	1:309:A:ASN:CA	1:309:A:ASN:C	1:310:A:ALA:N	13	3.04
(1,35)	1:220:A:GLY:C	1:221:A:GLY:N	1:221:A:GLY:CA	1:221:A:GLY:C	1	3.02
(1,35)	1:220:A:GLY:C	1:221:A:GLY:N	1:221:A:GLY:CA	1:221:A:GLY:C	17	2.98
(1,186)	1:309:A:ASN:N	1:309:A:ASN:CA	1:309:A:ASN:C	1:310:A:ALA:N	8	2.96
(1,49)	1:230:A:ALA:C	1:231:A:SER:N	1:231:A:SER:CA	1:231:A:SER:C	15	2.93
(1,186)	1:309:A:ASN:N	1:309:A:ASN:CA	1:309:A:ASN:C	1:310:A:ALA:N	17	2.9
(1,186)	1:309:A:ASN:N	1:309:A:ASN:CA	1:309:A:ASN:C	1:310:A:ALA:N	20	2.9
(1,18)	1:208:A:CYS:N	1:208:A:CYS:CA	1:208:A:CYS:C	1:209:A:ALA:N	1	2.9
(1,186)	1:309:A:ASN:N	1:309:A:ASN:CA	1:309:A:ASN:C	1:310:A:ALA:N	6	2.84
(1,111)	1:263:A:ASN:N	1:263:A:ASN:CA	1:263:A:ASN:C	1:264:A:THR:N	7	2.76
(1,4)	1:198:A:ALA:N	1:198:A:ALA:CA	1:198:A:ALA:C	1:199:A:PRO:N	3	2.66
(1,35)	1:220:A:GLY:C	1:221:A:GLY:N	1:221:A:GLY:CA	1:221:A:GLY:C	15	2.64
(1,35)	1:220:A:GLY:C	1:221:A:GLY:N	1:221:A:GLY:CA	1:221:A:GLY:C	16	2.64
(1,36)	1:221:A:GLY:N	1:221:A:GLY:CA	1:221:A:GLY:C	1:222:A:PRO:N	19	2.62
(1,35)	1:220:A:GLY:C	1:221:A:GLY:N	1:221:A:GLY:CA	1:221:A:GLY:C	20	2.62
(1,186)	1:309:A:ASN:N	1:309:A:ASN:CA	1:309:A:ASN:C	1:310:A:ALA:N	9	2.55
(1,186)	1:309:A:ASN:N	1:309:A:ASN:CA	1:309:A:ASN:C	1:310:A:ALA:N	5	2.44
(1,176)	1:302:A:SER:N	1:302:A:SER:CA	1:302:A:SER:C	1:303:A:VAL:N	19	2.38
(1,18)	1:208:A:CYS:N	1:208:A:CYS:CA	1:208:A:CYS:C	1:209:A:ALA:N	3	2.36
(1,106)	1:260:A:TYR:N	1:260:A:TYR:CA	1:260:A:TYR:C	1:261:A:THR:N	19	2.35
(1,106)	1:260:A:TYR:N	1:260:A:TYR:CA	1:260:A:TYR:C	1:261:A:THR:N	10	2.32
(1,35)	1:220:A:GLY:C	1:221:A:GLY:N	1:221:A:GLY:CA	1:221:A:GLY:C	10	2.25
(1,18)	1:208:A:CYS:N	1:208:A:CYS:CA	1:208:A:CYS:C	1:209:A:ALA:N	11	2.23
(1,18)	1:208:A:CYS:N	1:208:A:CYS:CA	1:208:A:CYS:C	1:209:A:ALA:N	12	2.23
(1,48)	1:228:A:ASP:N	1:228:A:ASP:CA	1:228:A:ASP:C	1:229:A:GLY:N	16	2.15
(1,9)	1:200:A:PRO:C	1:201:A:GLY:N	1:201:A:GLY:CA	1:201:A:GLY:C	15	2.15
(1,186)	1:309:A:ASN:N	1:309:A:ASN:CA	1:309:A:ASN:C	1:310:A:ALA:N	12	2.13
(1,186)	1:309:A:ASN:N	1:309:A:ASN:CA	1:309:A:ASN:C	1:310:A:ALA:N	11	2.09
(1,35)	1:220:A:GLY:C	1:221:A:GLY:N	1:221:A:GLY:CA	1:221:A:GLY:C	14	2.08
(1,178)	1:303:A:VAL:N	1:303:A:VAL:CA	1:303:A:VAL:C	1:304:A:ASN:N	17	2.07
(1,18)	1:208:A:CYS:N	1:208:A:CYS:CA	1:208:A:CYS:C	1:209:A:ALA:N	20	2.01
(1,14)	1:203:A:PRO:N	1:203:A:PRO:CA	1:203:A:PRO:C	1:204:A:ALA:N	14	2.0
(1,35)	1:220:A:GLY:C	1:221:A:GLY:N	1:221:A:GLY:CA	1:221:A:GLY:C	11	1.99
(1,85)	1:248:A:LYS:C	1:249:A:ALA:N	1:249:A:ALA:CA	1:249:A:ALA:C	15	1.94
(1,9)	1:200:A:PRO:C	1:201:A:GLY:N	1:201:A:GLY:CA	1:201:A:GLY:C	11	1.89
(1,186)	1:309:A:ASN:N	1:309:A:ASN:CA	1:309:A:ASN:C	1:310:A:ALA:N	18	1.88
(1,48)	1:228:A:ASP:N	1:228:A:ASP:CA	1:228:A:ASP:C	1:229:A:GLY:N	15	1.85

Continued on next page...

Continued from previous page...

Key	Atom-1	Atom-2	Atom-3	Atom-4	Model ID	Violation (°)
(1,182)	1:307:A:ALA:N	1:307:A:ALA:CA	1:307:A:ALA:C	1:308:A:SER:N	5	1.82
(1,186)	1:309:A:ASN:N	1:309:A:ASN:CA	1:309:A:ASN:C	1:310:A:ALA:N	15	1.78
(1,85)	1:248:A:LYS:C	1:249:A:ALA:N	1:249:A:ALA:CA	1:249:A:ALA:C	3	1.78
(1,18)	1:208:A:CYS:N	1:208:A:CYS:CA	1:208:A:CYS:C	1:209:A:ALA:N	14	1.76
(1,45)	1:225:A:PHE:C	1:226:A:GLY:N	1:226:A:GLY:CA	1:226:A:GLY:C	14	1.71
(1,45)	1:225:A:PHE:C	1:226:A:GLY:N	1:226:A:GLY:CA	1:226:A:GLY:C	10	1.66
(1,46)	1:226:A:GLY:N	1:226:A:GLY:CA	1:226:A:GLY:C	1:227:A:ASN:N	18	1.61
(1,186)	1:309:A:ASN:N	1:309:A:ASN:CA	1:309:A:ASN:C	1:310:A:ALA:N	16	1.58
(1,114)	1:265:A:GLY:C	1:266:A:SER:N	1:266:A:SER:CA	1:266:A:SER:C	4	1.58
(1,47)	1:227:A:ASN:C	1:228:A:ASP:N	1:228:A:ASP:CA	1:228:A:ASP:C	8	1.56
(1,35)	1:220:A:GLY:C	1:221:A:GLY:N	1:221:A:GLY:CA	1:221:A:GLY:C	5	1.54
(1,18)	1:208:A:CYS:N	1:208:A:CYS:CA	1:208:A:CYS:C	1:209:A:ALA:N	10	1.52
(1,44)	1:225:A:PHE:N	1:225:A:PHE:CA	1:225:A:PHE:C	1:226:A:GLY:N	10	1.51
(1,176)	1:302:A:SER:N	1:302:A:SER:CA	1:302:A:SER:C	1:303:A:VAL:N	7	1.5
(1,181)	1:306:A:ILE:C	1:307:A:ALA:N	1:307:A:ALA:CA	1:307:A:ALA:C	13	1.49
(1,181)	1:306:A:ILE:C	1:307:A:ALA:N	1:307:A:ALA:CA	1:307:A:ALA:C	20	1.47
(1,45)	1:225:A:PHE:C	1:226:A:GLY:N	1:226:A:GLY:CA	1:226:A:GLY:C	3	1.4
(1,17)	1:207:A:PRO:C	1:208:A:CYS:N	1:208:A:CYS:CA	1:208:A:CYS:C	5	1.4
(1,8)	1:200:A:PRO:N	1:200:A:PRO:CA	1:200:A:PRO:C	1:201:A:GLY:N	15	1.4
(1,178)	1:303:A:VAL:N	1:303:A:VAL:CA	1:303:A:VAL:C	1:304:A:ASN:N	19	1.35
(1,176)	1:302:A:SER:N	1:302:A:SER:CA	1:302:A:SER:C	1:303:A:VAL:N	10	1.34
(1,176)	1:302:A:SER:N	1:302:A:SER:CA	1:302:A:SER:C	1:303:A:VAL:N	14	1.32
(1,35)	1:220:A:GLY:C	1:221:A:GLY:N	1:221:A:GLY:CA	1:221:A:GLY:C	9	1.31
(1,14)	1:203:A:PRO:N	1:203:A:PRO:CA	1:203:A:PRO:C	1:204:A:ALA:N	4	1.31
(1,186)	1:309:A:ASN:N	1:309:A:ASN:CA	1:309:A:ASN:C	1:310:A:ALA:N	2	1.29
(1,182)	1:307:A:ALA:N	1:307:A:ALA:CA	1:307:A:ALA:C	1:308:A:SER:N	11	1.28
(1,182)	1:307:A:ALA:N	1:307:A:ALA:CA	1:307:A:ALA:C	1:308:A:SER:N	1	1.27
(1,85)	1:248:A:LYS:C	1:249:A:ALA:N	1:249:A:ALA:CA	1:249:A:ALA:C	4	1.25
(1,38)	1:222:A:PRO:N	1:222:A:PRO:CA	1:222:A:PRO:C	1:223:A:ILE:N	18	1.21
(1,164)	1:293:A:ASP:N	1:293:A:ASP:CA	1:293:A:ASP:C	1:294:A:HIS:N	18	1.16
(1,201)	1:316:A:ALA:C	1:317:A:LYS:N	1:317:A:LYS:CA	1:317:A:LYS:C	11	1.13
(1,186)	1:309:A:ASN:N	1:309:A:ASN:CA	1:309:A:ASN:C	1:310:A:ALA:N	4	1.13
(1,102)	1:258:A:ASN:N	1:258:A:ASN:CA	1:258:A:ASN:C	1:259:A:GLY:N	4	1.12
(1,10)	1:201:A:GLY:N	1:201:A:GLY:CA	1:201:A:GLY:C	1:202:A:PRO:N	16	1.12
(1,14)	1:203:A:PRO:N	1:203:A:PRO:CA	1:203:A:PRO:C	1:204:A:ALA:N	20	1.11
(1,85)	1:248:A:LYS:C	1:249:A:ALA:N	1:249:A:ALA:CA	1:249:A:ALA:C	16	1.1
(1,100)	1:257:A:ILE:N	1:257:A:ILE:CA	1:257:A:ILE:C	1:258:A:ASN:N	10	1.09
(1,36)	1:221:A:GLY:N	1:221:A:GLY:CA	1:221:A:GLY:C	1:222:A:PRO:N	4	1.08
(1,186)	1:309:A:ASN:N	1:309:A:ASN:CA	1:309:A:ASN:C	1:310:A:ALA:N	19	1.06
(1,14)	1:203:A:PRO:N	1:203:A:PRO:CA	1:203:A:PRO:C	1:204:A:ALA:N	19	1.06
(1,106)	1:260:A:TYR:N	1:260:A:TYR:CA	1:260:A:TYR:C	1:261:A:THR:N	11	1.05
(1,14)	1:203:A:PRO:N	1:203:A:PRO:CA	1:203:A:PRO:C	1:204:A:ALA:N	2	1.05
(1,46)	1:226:A:GLY:N	1:226:A:GLY:CA	1:226:A:GLY:C	1:227:A:ASN:N	15	1.04
(1,14)	1:203:A:PRO:N	1:203:A:PRO:CA	1:203:A:PRO:C	1:204:A:ALA:N	11	1.04
(1,10)	1:201:A:GLY:N	1:201:A:GLY:CA	1:201:A:GLY:C	1:202:A:PRO:N	17	1.04
(1,85)	1:248:A:LYS:C	1:249:A:ALA:N	1:249:A:ALA:CA	1:249:A:ALA:C	13	1.03