



Full wwPDB EM Validation Report ⓘ

Oct 30, 2024 – 06:51 AM EDT

PDB ID : 3IYJ
EMDB ID : EMD-5155
Title : Bovine papillomavirus type 1 outer capsid
Authors : Wolf, M.; Garcea, R.L.; Grigorieff, N.; Harrison, S.C.
Deposited on : 2009-12-15
Resolution : 4.20 Å(reported)
Based on initial model : 1DZL

This is a Full wwPDB EM Validation Report for a publicly released PDB entry.

We welcome your comments at validation@mail.wwpdb.org

A user guide is available at

<https://www.wwpdb.org/validation/2017/EMValidationReportHelp>
with specific help available everywhere you see the ⓘ symbol.

The types of validation reports are described at

<http://www.wwpdb.org/validation/2017/FAQs#types>.

The following versions of software and data (see [references ⓘ](#)) were used in the production of this report:

EMDB validation analysis : 0.0.1.dev113
MolProbity : 4.02b-467
Percentile statistics : 20231227.v01 (using entries in the PDB archive December 27th 2023)
MapQ : 1.9.13
Ideal geometry (proteins) : Engh & Huber (2001)
Ideal geometry (DNA, RNA) : Parkinson et al. (1996)
Validation Pipeline (wwPDB-VP) : 2.39

1 Overall quality at a glance

The following experimental techniques were used to determine the structure:

ELECTRON MICROSCOPY

The reported resolution of this entry is 4.20 Å.

Percentile scores (ranging between 0-100) for global validation metrics of the entry are shown in the following graphic. The table shows the number of entries on which the scores are based.

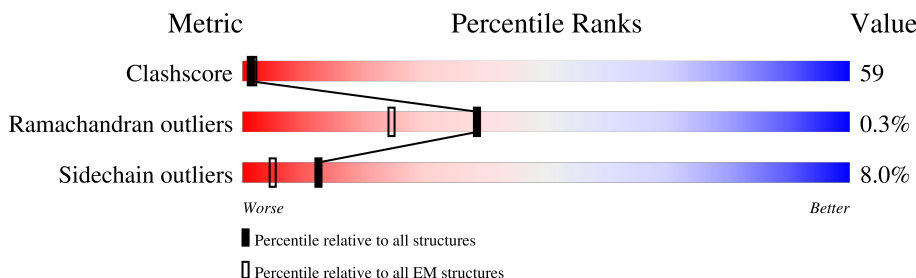

Metric	Whole archive (#Entries)	EM structures (#Entries)
Clashscore	210492	15764
Ramachandran outliers	207382	16835
Sidechain outliers	206894	16415

The table below summarises the geometric issues observed across the polymeric chains and their fit to the map. The red, orange, yellow and green segments of the bar indicate the fraction of residues that contain outliers for ≥ 3 , 2, 1 and 0 types of geometric quality criteria respectively. A grey segment represents the fraction of residues that are not modelled. The numeric value for each fraction is indicated below the corresponding segment, with a dot representing fractions $\leq 5\%$. The upper red bar (where present) indicates the fraction of residues that have poor fit to the EM map (all-atom inclusion $< 40\%$). The numeric value is given above the bar.

Mol	Chain	Length	Quality of chain
1	A	495	<div> <div>8%</div> <div>36%</div> <div>57%</div> <div>5%</div> </div>
1	B	495	<div> <div>11%</div> <div>34%</div> <div>55%</div> <div>5%</div> <div>5%</div> </div>
1	C	495	<div> <div>12%</div> <div>35%</div> <div>57%</div> <div>5%</div> </div>
1	D	495	<div> <div>11%</div> <div>37%</div> <div>55%</div> <div>5%</div> </div>
1	E	495	<div> <div>13%</div> <div>38%</div> <div>54%</div> <div>5%</div> </div>
1	F	495	<div> <div>10%</div> <div>37%</div> <div>54%</div> <div>5%</div> </div>

2 Entry composition

There is only 1 type of molecule in this entry. The entry contains 22614 atoms, of which 0 are hydrogens and 0 are deuteriums.

In the tables below, the AltConf column contains the number of residues with at least one atom in alternate conformation and the Trace column contains the number of residues modelled with at most 2 atoms.

- Molecule 1 is a protein called Major capsid protein L1.

Mol	Chain	Residues	Atoms					AltConf	Trace
1	F	469	Total	C	N	O	S	0	0
			3701	2345	639	702	15		
1	A	481	Total	C	N	O	S	0	0
			3803	2414	656	718	15		
1	B	469	Total	C	N	O	S	0	0
			3701	2345	639	702	15		
1	C	481	Total	C	N	O	S	0	0
			3803	2414	656	718	15		
1	D	481	Total	C	N	O	S	0	0
			3803	2414	656	718	15		
1	E	481	Total	C	N	O	S	0	0
			3803	2414	656	718	15		

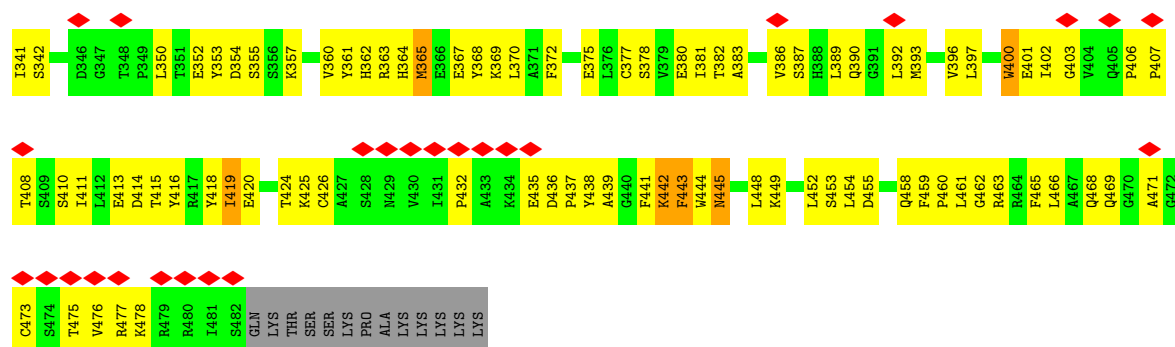

- Molecule 1: Major capsid protein L1

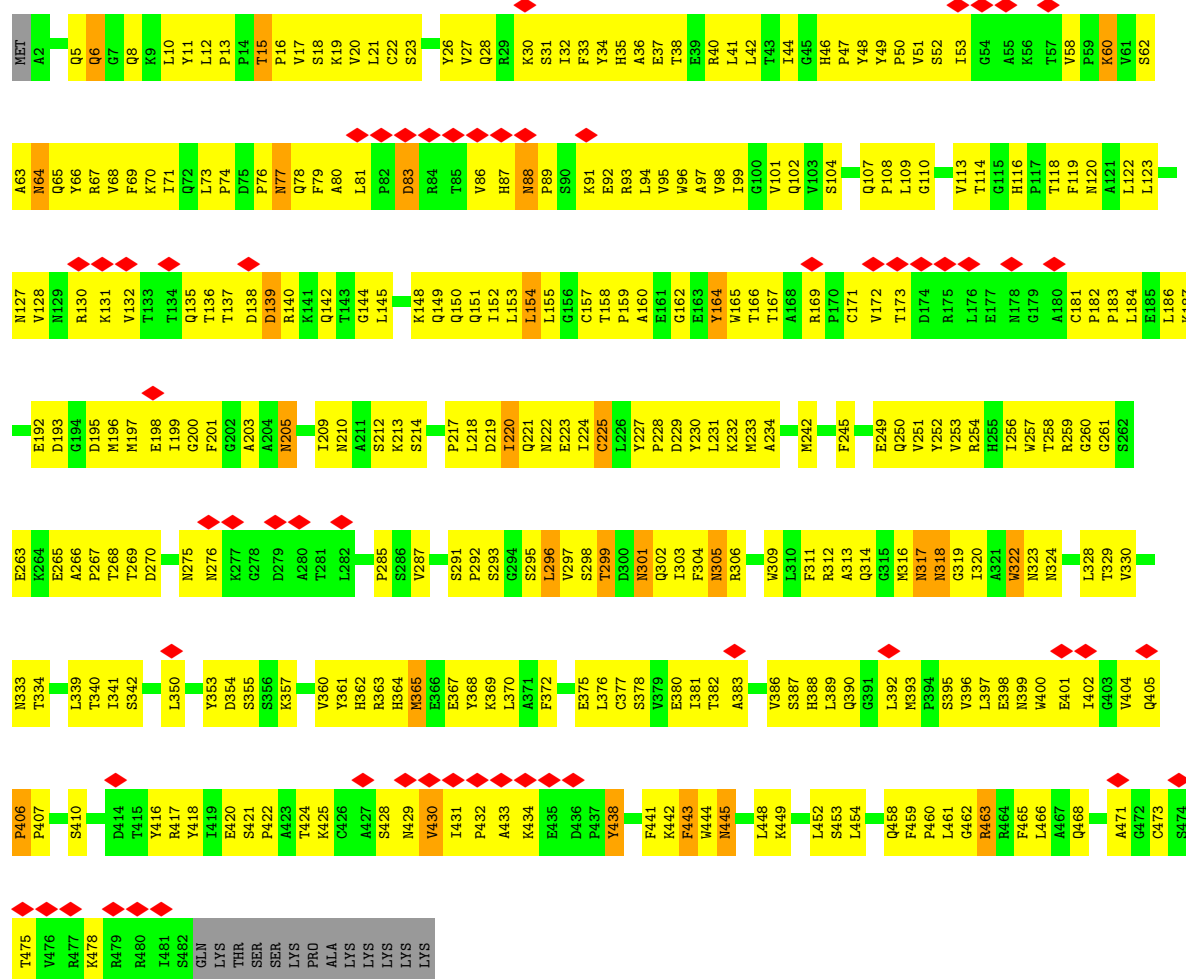

- Molecule 1: Major capsid protein L1



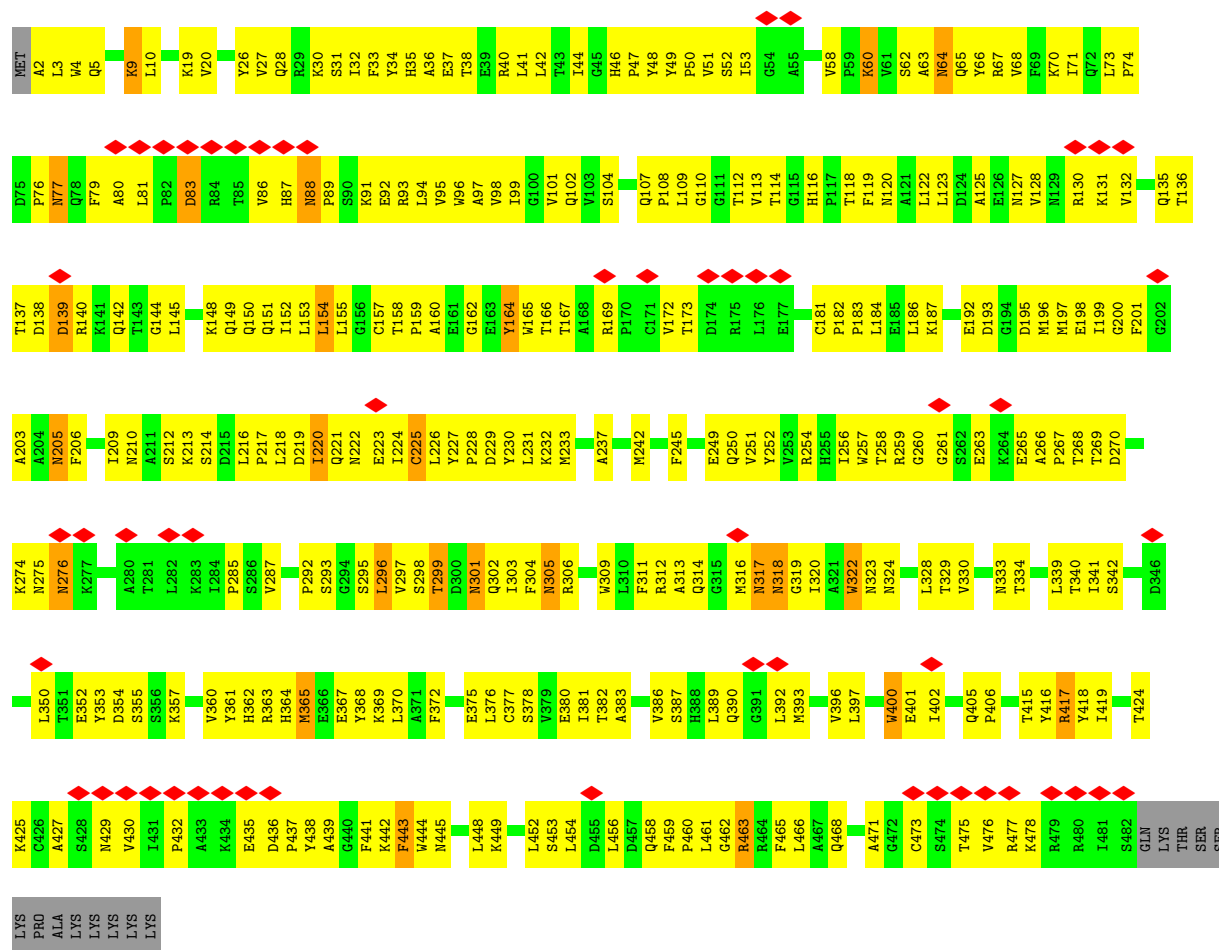

• Molecule 1: Major capsid protein L1

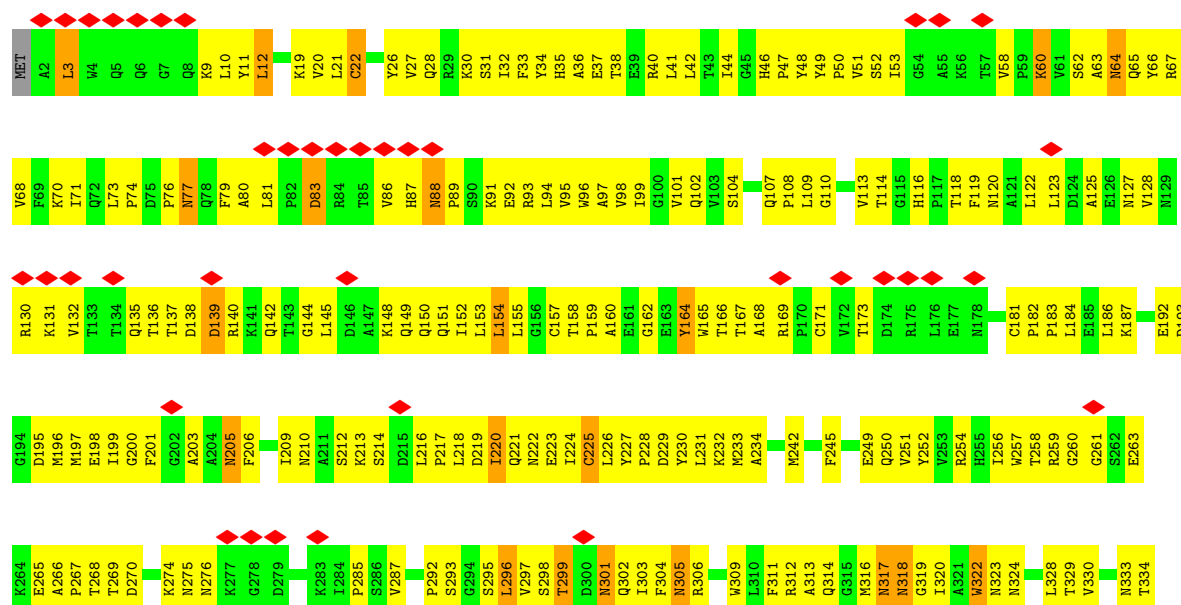

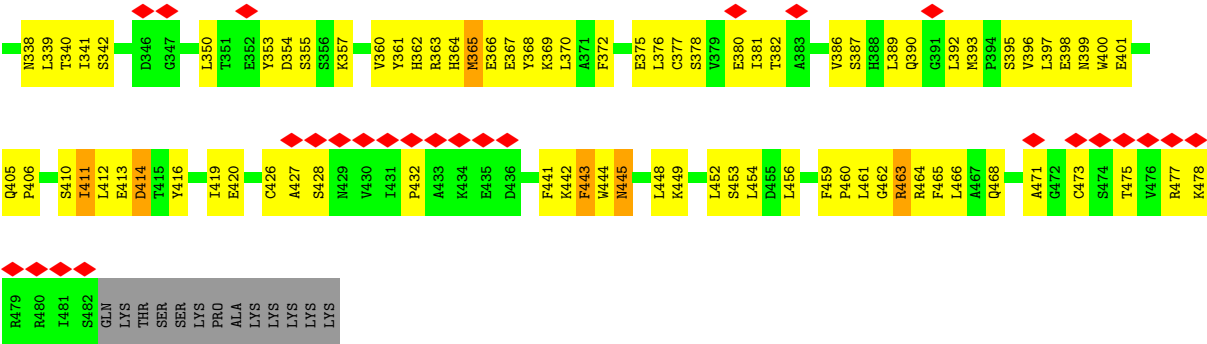

4 Experimental information

Property	Value	Source
EM reconstruction method	SINGLE PARTICLE	Depositor
Imposed symmetry	POINT, I	Depositor
Number of particles used	3997	Depositor
Resolution determination method	Not provided	
CTF correction method	CTFILT3 WITH INDIVIDUAL PARTICLE ADJUSTMENT	Depositor
Microscope	FEI TECNAI F30	Depositor
Voltage (kV)	300	Depositor
Electron dose ($e^-/\text{\AA}^2$)	25.00	Depositor
Minimum defocus (nm)	1800.00	Depositor
Maximum defocus (nm)	2900.00	Depositor
Magnification	56588	Depositor
Image detector	KODAK SO-163 FILM	Depositor
Maximum map value	9.433	Depositor
Minimum map value	-3.877	Depositor
Average map value	0.125	Depositor
Map value standard deviation	0.784	Depositor
Recommended contour level	2.6	Depositor
Map size (\AA)	633.35, 633.35, 633.35	wwPDB
Map dimensions	285, 287, 272	wwPDB
Map angles ($^\circ$)	90, 90, 90	wwPDB
Pixel spacing (\AA)	1.23701, 1.23701, 1.23701	Depositor

5 Model quality

5.1 Standard geometry

The Z score for a bond length (or angle) is the number of standard deviations the observed value is removed from the expected value. A bond length (or angle) with $|Z| > 5$ is considered an outlier worth inspection. RMSZ is the root-mean-square of all Z scores of the bond lengths (or angles).

Mol	Chain	Bond lengths		Bond angles	
		RMSZ	$\# Z > 5$	RMSZ	$\# Z > 5$
1	A	0.51	0/3896	0.77	4/5296 (0.1%)
1	B	0.50	0/3790	0.74	1/5150 (0.0%)
1	C	0.50	0/3896	0.76	1/5296 (0.0%)
1	D	0.49	0/3896	0.75	1/5296 (0.0%)
1	E	0.50	0/3896	0.76	1/5296 (0.0%)
1	F	0.50	0/3790	0.74	1/5150 (0.0%)
All	All	0.50	0/23164	0.75	9/31484 (0.0%)

There are no bond length outliers.

All (9) bond angle outliers are listed below:

Mol	Chain	Res	Type	Atoms	Z	Observed(°)	Ideal(°)
1	A	7	GLY	N-CA-C	5.75	127.49	113.10
1	E	205	ASN	N-CA-C	-5.55	96.01	111.00
1	A	205	ASN	N-CA-C	-5.49	96.17	111.00
1	B	205	ASN	N-CA-C	-5.46	96.27	111.00
1	C	205	ASN	N-CA-C	-5.45	96.29	111.00
1	F	205	ASN	N-CA-C	-5.43	96.33	111.00
1	D	205	ASN	N-CA-C	-5.37	96.50	111.00
1	A	6	GLN	CB-CA-C	-5.25	99.90	110.40
1	A	421	SER	O-C-N	5.21	130.99	121.10

There are no chirality outliers.

There are no planarity outliers.

5.2 Too-close contacts

In the following table, the Non-H and H(model) columns list the number of non-hydrogen atoms and hydrogen atoms in the chain respectively. The H(added) column lists the number of hydrogen atoms added and optimized by MolProbity. The Clashes column lists the number of clashes within the asymmetric unit, whereas Symm-Clashes lists symmetry-related clashes.

Mol	Chain	Non-H	H(model)	H(added)	Clashes	Symm-Clashes
1	A	3803	0	3748	536	0
1	B	3701	0	3644	464	0
1	C	3803	0	3748	525	0
1	D	3803	0	3748	448	0
1	E	3803	0	3748	451	0
1	F	3701	0	3646	486	0
All	All	22614	0	22282	2640	0

The all-atom clashscore is defined as the number of clashes found per 1000 atoms (including hydrogen atoms). The all-atom clashscore for this structure is 59.

All (2640) close contacts within the same asymmetric unit are listed below, sorted by their clash magnitude.

Atom-1	Atom-2	Interatomic distance (Å)	Clash overlap (Å)
1:E:153:LEU:CD1	1:E:330:VAL:HG22	1.43	1.47
1:B:153:LEU:CD1	1:B:330:VAL:HG22	1.43	1.46
1:D:87:HIS:CE1	1:D:94:LEU:HG	1.52	1.44
1:D:88:ASN:ND2	1:D:89:PRO:HD2	1.29	1.44
1:C:153:LEU:CD1	1:C:330:VAL:HG22	1.46	1.43
1:A:153:LEU:CD1	1:A:330:VAL:HG22	1.46	1.43
1:E:88:ASN:ND2	1:E:89:PRO:HD2	1.32	1.41
1:C:322:TRP:CZ3	1:C:400:TRP:HH2	1.37	1.41
1:D:88:ASN:HD22	1:D:89:PRO:CD	1.34	1.40
1:A:88:ASN:ND2	1:A:89:PRO:HD2	1.35	1.39
1:B:88:ASN:ND2	1:B:89:PRO:HD2	1.30	1.38
1:F:88:ASN:ND2	1:F:89:PRO:HD2	1.40	1.35
1:B:88:ASN:HD22	1:B:89:PRO:CD	1.41	1.33
1:C:88:ASN:HD22	1:C:89:PRO:CD	1.40	1.30
1:E:88:ASN:HD22	1:E:89:PRO:CD	1.47	1.27
1:F:412:LEU:HB2	1:B:235:GLU:OE1	1.27	1.27
1:C:322:TRP:CZ3	1:C:400:TRP:CH2	2.23	1.27
1:F:156:GLY:HA2	1:F:243:PHE:CD1	1.70	1.26
1:F:123:LEU:CD1	1:F:132:VAL:HG22	1.66	1.25
1:B:123:LEU:CD1	1:B:132:VAL:HG22	1.66	1.25
1:A:123:LEU:CD1	1:A:132:VAL:HG22	1.67	1.25
1:C:88:ASN:ND2	1:C:89:PRO:HD2	1.49	1.24
1:C:425:LYS:HE2	1:C:428:SER:CB	1.66	1.24
1:D:87:HIS:CE1	1:D:94:LEU:CG	2.20	1.23
1:E:123:LEU:CD1	1:E:132:VAL:HG22	1.67	1.23
1:F:153:LEU:CD1	1:F:330:VAL:HG22	1.69	1.23
1:D:123:LEU:CD1	1:D:132:VAL:HG22	1.67	1.23
1:B:296:LEU:HD12	1:B:296:LEU:O	1.39	1.22

Continued on next page...

Continued from previous page...

Atom-1	Atom-2	Interatomic distance (Å)	Clash overlap (Å)
1:C:123:LEU:CD1	1:C:132:VAL:HG22	1.67	1.22
1:E:87:HIS:CE1	1:E:94:LEU:HG	1.73	1.21
1:C:407:PRO:HG2	1:C:410:SER:CB	1.71	1.21
1:B:436:ASP:OD1	1:B:437:PRO:HD2	1.41	1.21
1:C:87:HIS:CE1	1:C:94:LEU:HG	1.76	1.21
1:E:3:LEU:HD12	1:E:3:LEU:O	1.41	1.21
1:F:296:LEU:HD12	1:F:296:LEU:O	1.42	1.18
1:A:88:ASN:HD22	1:A:89:PRO:CD	1.55	1.18
1:C:296:LEU:O	1:C:296:LEU:HD12	1.42	1.18
1:F:154:LEU:HD11	1:F:329:THR:CB	1.73	1.17
1:D:296:LEU:HD12	1:D:296:LEU:O	1.42	1.17
1:C:395:SER:O	1:C:398:GLU:HG2	1.44	1.17
1:F:156:GLY:HA2	1:F:243:PHE:CE1	1.80	1.16
1:E:296:LEU:HD12	1:E:296:LEU:O	1.42	1.16
1:C:393:MET:HE1	1:C:396:VAL:HB	1.29	1.15
1:B:153:LEU:CD1	1:B:330:VAL:CG2	2.24	1.14
1:A:153:LEU:CD1	1:A:330:VAL:CG2	2.25	1.14
1:C:153:LEU:CD1	1:C:330:VAL:CG2	2.26	1.14
1:E:153:LEU:CD1	1:E:330:VAL:CG2	2.25	1.14
1:F:153:LEU:HD12	1:F:330:VAL:HG22	1.21	1.13
1:C:322:TRP:HZ3	1:C:400:TRP:CH2	1.61	1.12
1:D:58:VAL:HG11	1:D:363:ARG:HH12	1.10	1.12
1:F:407:PRO:HG2	1:F:410:SER:CB	1.79	1.11
1:B:153:LEU:HD13	1:B:330:VAL:CG2	1.80	1.11
1:C:405:GLN:HB2	1:C:406:PRO:HD3	1.15	1.11
1:E:153:LEU:HD13	1:E:330:VAL:CG2	1.81	1.11
1:A:296:LEU:HD12	1:A:296:LEU:O	1.50	1.10
1:E:164:TYR:CE2	1:E:187:LYS:HB2	1.87	1.10
1:A:407:PRO:HG2	1:A:410:SER:HB2	1.34	1.10
1:D:87:HIS:HE1	1:D:94:LEU:CD1	1.65	1.10
1:A:153:LEU:HD13	1:A:330:VAL:HG22	1.12	1.09
1:C:425:LYS:HE2	1:C:428:SER:HB3	1.29	1.09
1:A:153:LEU:HD12	1:A:330:VAL:HG22	1.34	1.09
1:A:150:GLN:HG3	1:A:249:GLU:HB3	1.36	1.08
1:C:407:PRO:CG	1:C:410:SER:HB3	1.83	1.08
1:C:153:LEU:HD12	1:C:330:VAL:HG22	1.35	1.08
1:B:299:THR:HG23	1:C:249:GLU:HG2	1.35	1.08
1:C:88:ASN:HD22	1:C:89:PRO:N	1.52	1.08
1:F:156:GLY:CA	1:F:243:PHE:CE1	2.36	1.08
1:A:164:TYR:CE2	1:A:187:LYS:HB2	1.89	1.08
1:A:393:MET:HE1	1:A:396:VAL:HB	1.31	1.07

Continued on next page...

Continued from previous page...

Atom-1	Atom-2	Interatomic distance (Å)	Clash overlap (Å)
1:A:405:GLN:HB2	1:A:406:PRO:HD3	1.11	1.07
1:F:150:GLN:HG3	1:F:249:GLU:HB3	1.35	1.07
1:F:164:TYR:CE2	1:F:187:LYS:HB2	1.90	1.07
1:D:458:GLN:NE2	1:E:19:LYS:HB2	1.69	1.07
1:E:153:LEU:HD13	1:E:330:VAL:HG22	1.08	1.07
1:F:393:MET:HE1	1:F:396:VAL:HB	1.31	1.06
1:A:153:LEU:HD13	1:A:330:VAL:CG2	1.82	1.06
1:B:87:HIS:CE1	1:B:94:LEU:HG	1.89	1.06
1:C:153:LEU:HD13	1:C:330:VAL:HG22	1.12	1.06
1:F:92:GLU:HG2	1:F:380:GLU:HA	1.37	1.06
1:B:47:PRO:HG2	1:B:48:TYR:CD1	1.90	1.06
1:D:87:HIS:CE1	1:D:94:LEU:CD1	2.39	1.06
1:E:242:MET:HE3	1:E:314:GLN:HE22	1.20	1.06
1:B:455:ASP:HB3	1:C:19:LYS:NZ	1.69	1.06
1:C:153:LEU:HD13	1:C:330:VAL:CG2	1.83	1.06
1:C:88:ASN:HD22	1:C:89:PRO:HD2	1.04	1.06
1:F:405:GLN:HB2	1:F:406:PRO:HD3	1.12	1.05
1:A:249:GLU:HG2	1:E:299:THR:HG23	1.35	1.05
1:C:297:VAL:HG21	1:C:334:THR:HG23	1.37	1.05
1:B:153:LEU:HD12	1:B:330:VAL:HG22	1.34	1.05
1:C:150:GLN:HG3	1:C:249:GLU:HB3	1.34	1.05
1:D:393:MET:HE1	1:D:396:VAL:HB	1.34	1.05
1:F:154:LEU:HD11	1:F:329:THR:OG1	1.54	1.05
1:F:297:VAL:HG21	1:F:334:THR:HG23	1.37	1.05
1:B:92:GLU:HG2	1:B:380:GLU:HA	1.39	1.05
1:E:164:TYR:HE2	1:E:187:LYS:CB	1.69	1.05
1:F:242:MET:HE3	1:F:314:GLN:HE22	1.19	1.04
1:A:297:VAL:HG21	1:A:334:THR:HG23	1.37	1.04
1:F:88:ASN:HD22	1:F:89:PRO:CD	1.70	1.04
1:B:297:VAL:HG21	1:B:334:THR:HG23	1.37	1.04
1:B:153:LEU:HD13	1:B:330:VAL:HG22	1.08	1.03
1:C:299:THR:HG23	1:D:249:GLU:HG2	1.37	1.03
1:E:150:GLN:HG3	1:E:249:GLU:HB3	1.35	1.03
1:E:297:VAL:HG21	1:E:334:THR:HG23	1.38	1.03
1:C:386:VAL:HG13	1:C:402:ILE:HG21	1.39	1.03
1:A:405:GLN:CB	1:A:406:PRO:HD3	1.84	1.03
1:D:150:GLN:HG3	1:D:249:GLU:HB3	1.35	1.03
1:E:153:LEU:HD12	1:E:330:VAL:HG22	1.34	1.03
1:F:87:HIS:CE1	1:F:94:LEU:CD1	2.43	1.02
1:E:92:GLU:HG2	1:E:380:GLU:HA	1.37	1.02
1:E:400:TRP:O	1:E:401:GLU:HG2	1.59	1.02

Continued on next page...

Continued from previous page...

Atom-1	Atom-2	Interatomic distance (Å)	Clash overlap (Å)
1:D:9:LYS:H	1:D:9:LYS:HD3	1.25	1.02
1:D:299:THR:HG23	1:E:249:GLU:HG2	1.38	1.02
1:B:361:TYR:CD1	1:C:181:CYS:HB2	1.94	1.01
1:A:164:TYR:HE2	1:A:187:LYS:CB	1.73	1.01
1:A:299:THR:HG23	1:B:249:GLU:HG2	1.41	1.01
1:B:150:GLN:HG3	1:B:249:GLU:HB3	1.36	1.01
1:F:164:TYR:HE2	1:F:187:LYS:CB	1.74	1.01
1:D:297:VAL:HG21	1:D:334:THR:HG23	1.38	1.00
1:F:405:GLN:CB	1:F:406:PRO:HD3	1.85	1.00
1:C:393:MET:CE	1:C:396:VAL:HB	1.90	1.00
1:A:430:VAL:C	1:A:432:PRO:CD	2.30	1.00
1:B:242:MET:HE3	1:B:314:GLN:HE22	1.25	1.00
1:B:408:THR:HG23	1:B:411:ILE:CD1	1.92	1.00
1:F:430:VAL:C	1:F:432:PRO:CD	2.30	1.00
1:B:164:TYR:CE2	1:B:187:LYS:HB2	1.96	0.99
1:D:242:MET:HE3	1:D:314:GLN:HE22	1.24	0.99
1:B:58:VAL:HG11	1:B:363:ARG:HH12	1.24	0.99
1:F:154:LEU:O	1:F:328:LEU:HD12	1.63	0.99
1:B:393:MET:CE	1:B:396:VAL:HB	1.93	0.99
1:A:393:MET:CE	1:A:396:VAL:HB	1.92	0.99
1:C:361:TYR:CD1	1:D:181:CYS:HB2	1.97	0.99
1:B:123:LEU:HD13	1:B:132:VAL:HG22	1.45	0.98
1:B:393:MET:HE1	1:B:396:VAL:HB	1.41	0.98
1:B:393:MET:HG3	1:B:396:VAL:HG12	1.45	0.98
1:D:58:VAL:HG11	1:D:363:ARG:NH1	1.78	0.98
1:F:393:MET:CE	1:F:396:VAL:HB	1.93	0.98
1:C:92:GLU:HG2	1:C:380:GLU:HA	1.45	0.98
1:F:393:MET:HG3	1:F:396:VAL:HG12	1.45	0.98
1:D:123:LEU:HD13	1:D:132:VAL:HG22	1.45	0.98
1:A:151:GLN:HE22	1:A:302:GLN:HA	1.28	0.98
1:D:393:MET:HG3	1:D:396:VAL:HG12	1.45	0.98
1:F:154:LEU:O	1:F:154:LEU:HD12	1.65	0.97
1:D:361:TYR:CD1	1:E:181:CYS:HB2	1.99	0.97
1:A:425:LYS:HD2	1:A:429:ASN:HD22	1.28	0.97
1:D:393:MET:CE	1:D:396:VAL:HB	1.94	0.97
1:F:425:LYS:HD2	1:F:429:ASN:HD22	1.28	0.97
1:C:58:VAL:HG11	1:C:363:ARG:HH12	1.30	0.97
1:C:405:GLN:CB	1:C:406:PRO:HD3	1.92	0.96
1:A:123:LEU:HD13	1:A:132:VAL:HG22	1.45	0.96
1:C:458:GLN:NE2	1:D:19:LYS:HB2	1.78	0.96
1:A:361:TYR:CD1	1:B:181:CYS:HB2	2.00	0.96

Continued on next page...

Continued from previous page...

Atom-1	Atom-2	Interatomic distance (Å)	Clash overlap (Å)
1:B:151:GLN:HE22	1:B:302:GLN:HA	1.27	0.96
1:F:430:VAL:O	1:F:432:PRO:HD2	1.65	0.96
1:E:393:MET:HE1	1:E:396:VAL:HB	1.43	0.96
1:F:123:LEU:HD13	1:F:132:VAL:HG22	1.45	0.96
1:A:242:MET:HE3	1:A:314:GLN:HE22	1.27	0.96
1:C:123:LEU:HD13	1:C:132:VAL:HG22	1.45	0.96
1:F:407:PRO:HG2	1:F:410:SER:HB3	1.44	0.96
1:E:123:LEU:HD13	1:E:132:VAL:HG22	1.45	0.96
1:E:151:GLN:HE22	1:E:302:GLN:HA	1.28	0.95
1:E:164:TYR:HE2	1:E:187:LYS:HB2	1.20	0.95
1:F:151:GLN:HE22	1:F:302:GLN:HA	1.29	0.95
1:F:243:PHE:CD2	1:F:319:GLY:HA2	2.01	0.95
1:A:430:VAL:O	1:A:432:PRO:HD2	1.64	0.95
1:D:151:GLN:HE22	1:D:302:GLN:HA	1.30	0.95
1:F:407:PRO:HG2	1:F:410:SER:HB2	1.46	0.95
1:C:393:MET:HG3	1:C:396:VAL:HG12	1.45	0.95
1:F:154:LEU:CG	1:F:329:THR:HB	1.96	0.95
1:F:58:VAL:HG11	1:F:363:ARG:HH12	1.31	0.95
1:A:393:MET:HG3	1:A:396:VAL:HG12	1.45	0.95
1:D:81:LEU:HD22	1:D:86:VAL:HG11	1.48	0.95
1:C:242:MET:HE3	1:C:314:GLN:HE22	1.31	0.94
1:E:81:LEU:HD22	1:E:86:VAL:HG11	1.47	0.94
1:B:81:LEU:HD22	1:B:86:VAL:HG11	1.48	0.94
1:C:87:HIS:CE1	1:C:94:LEU:CG	2.49	0.94
1:F:87:HIS:CE1	1:F:94:LEU:HG	2.03	0.94
1:F:153:LEU:CD1	1:F:330:VAL:CG2	2.46	0.94
1:F:435:GLU:OE1	1:F:436:ASP:O	1.86	0.94
1:E:393:MET:CE	1:E:396:VAL:HB	1.97	0.93
1:F:88:ASN:ND2	1:F:89:PRO:CD	2.29	0.93
1:F:429:ASN:O	1:F:432:PRO:HD3	1.67	0.93
1:B:250:GLN:NE2	1:B:295:SER:HB3	1.82	0.93
1:E:393:MET:HG3	1:E:396:VAL:HG12	1.47	0.93
1:A:397:LEU:HB3	1:A:402:ILE:HD11	1.49	0.93
1:A:88:ASN:ND2	1:A:89:PRO:CD	2.23	0.93
1:A:136:THR:HG22	1:A:137:THR:H	1.34	0.93
1:B:455:ASP:CB	1:C:19:LYS:NZ	2.32	0.93
1:A:407:PRO:HG2	1:A:410:SER:CB	1.99	0.93
1:D:164:TYR:CE2	1:D:187:LYS:HB2	2.04	0.93
1:A:435:GLU:OE1	1:A:436:ASP:O	1.86	0.92
1:C:88:ASN:ND2	1:C:89:PRO:CD	2.16	0.92
1:C:164:TYR:CE2	1:C:187:LYS:HB2	2.03	0.92

Continued on next page...

Continued from previous page...

Atom-1	Atom-2	Interatomic distance (Å)	Clash overlap (Å)
1:F:22:CYS:SG	1:F:316:MET:HG3	2.09	0.92
1:A:429:ASN:O	1:A:432:PRO:HD3	1.67	0.92
1:F:156:GLY:C	1:F:243:PHE:HE1	1.71	0.92
1:A:87:HIS:CE1	1:A:94:LEU:HG	2.05	0.92
1:A:145:LEU:HD11	1:A:292:PRO:HD2	1.52	0.92
1:F:156:GLY:C	1:F:243:PHE:CE1	2.43	0.92
1:C:136:THR:HG22	1:C:137:THR:H	1.35	0.92
1:C:151:GLN:HE22	1:C:302:GLN:HA	1.32	0.92
1:B:164:TYR:HE2	1:B:187:LYS:CB	1.83	0.92
1:F:80:ALA:H	1:A:79:PHE:HD2	1.06	0.92
1:C:145:LEU:HD11	1:C:292:PRO:HD2	1.52	0.92
1:C:393:MET:SD	1:C:396:VAL:CG1	2.58	0.92
1:D:158:THR:HG22	1:D:159:PRO:HD2	1.52	0.92
1:C:158:THR:HG22	1:C:159:PRO:HD2	1.53	0.91
1:A:158:THR:HG22	1:A:159:PRO:HD2	1.52	0.91
1:F:430:VAL:C	1:F:432:PRO:HD3	1.91	0.91
1:F:136:THR:HG22	1:F:137:THR:H	1.34	0.91
1:C:431:ILE:CG2	1:C:432:PRO:HB3	2.00	0.91
1:E:136:THR:HG22	1:E:137:THR:H	1.34	0.91
1:F:79:PHE:HD2	1:A:80:ALA:H	1.19	0.91
1:D:425:LYS:HE2	1:D:427:ALA:O	1.71	0.91
1:E:88:ASN:HD22	1:E:89:PRO:HD2	0.78	0.90
1:A:393:MET:SD	1:A:396:VAL:CG1	2.59	0.90
1:F:145:LEU:HD11	1:F:292:PRO:HD2	1.51	0.90
1:F:154:LEU:HD12	1:F:329:THR:H	1.37	0.90
1:F:243:PHE:CE2	1:F:319:GLY:HA2	2.06	0.90
1:F:154:LEU:CD1	1:F:329:THR:HB	2.02	0.90
1:F:156:GLY:CA	1:F:243:PHE:CD1	2.51	0.90
1:B:136:THR:HG22	1:B:137:THR:H	1.34	0.90
1:A:430:VAL:C	1:A:432:PRO:HD3	1.91	0.90
1:D:393:MET:SD	1:D:396:VAL:CG1	2.60	0.90
1:E:87:HIS:CE1	1:E:94:LEU:CG	2.53	0.90
1:A:397:LEU:O	1:A:402:ILE:HG12	1.72	0.90
1:B:250:GLN:HE21	1:B:295:SER:HB3	1.32	0.90
1:B:361:TYR:CE1	1:C:181:CYS:HB2	2.07	0.90
1:D:145:LEU:HD11	1:D:292:PRO:HD2	1.53	0.90
1:F:158:THR:HG22	1:F:159:PRO:HD2	1.51	0.89
1:C:46:HIS:O	1:C:60:LYS:HA	1.72	0.89
1:A:430:VAL:C	1:A:432:PRO:HD2	1.91	0.89
1:B:158:THR:HG22	1:B:159:PRO:HD2	1.52	0.89
1:F:87:HIS:CE1	1:F:94:LEU:HD11	2.07	0.89

Continued on next page...

Continued from previous page...

Atom-1	Atom-2	Interatomic distance (Å)	Clash overlap (Å)
1:B:393:MET:SD	1:B:396:VAL:CG1	2.60	0.89
1:E:46:HIS:O	1:E:60:LYS:HA	1.72	0.89
1:E:58:VAL:HG11	1:E:363:ARG:HH12	1.36	0.89
1:A:87:HIS:CE1	1:A:94:LEU:CD1	2.56	0.89
1:B:408:THR:HG23	1:B:411:ILE:HD11	1.54	0.89
1:D:136:THR:HG22	1:D:137:THR:H	1.35	0.89
1:E:393:MET:SD	1:E:396:VAL:CG1	2.61	0.89
1:E:145:LEU:HD11	1:E:292:PRO:HD2	1.52	0.88
1:F:430:VAL:C	1:F:432:PRO:HD2	1.91	0.88
1:E:158:THR:HG22	1:E:159:PRO:HD2	1.54	0.88
1:E:250:GLN:HE21	1:E:295:SER:HB3	1.38	0.88
1:F:393:MET:SD	1:F:396:VAL:CG1	2.61	0.88
1:F:46:HIS:O	1:F:60:LYS:HA	1.73	0.88
1:F:58:VAL:HG11	1:F:363:ARG:NH1	1.89	0.88
1:A:46:HIS:O	1:A:60:LYS:HA	1.73	0.88
1:D:46:HIS:O	1:D:60:LYS:HA	1.72	0.88
1:F:123:LEU:CD1	1:F:132:VAL:CG2	2.52	0.88
1:A:123:LEU:CD1	1:A:132:VAL:CG2	2.52	0.88
1:A:249:GLU:HG2	1:E:299:THR:CG2	2.04	0.88
1:C:430:VAL:O	1:C:430:VAL:HG12	1.71	0.88
1:E:123:LEU:CD1	1:E:132:VAL:CG2	2.52	0.88
1:F:431:ILE:N	1:F:432:PRO:HD3	1.89	0.87
1:B:58:VAL:HG11	1:B:363:ARG:NH1	1.89	0.87
1:F:87:HIS:HE1	1:F:94:LEU:CD1	1.84	0.87
1:A:88:ASN:HD22	1:A:89:PRO:HD2	0.86	0.87
1:F:154:LEU:CD1	1:F:329:THR:CB	2.51	0.87
1:A:431:ILE:N	1:A:432:PRO:HD3	1.89	0.87
1:D:123:LEU:CD1	1:D:132:VAL:CG2	2.52	0.87
1:F:429:ASN:O	1:F:432:PRO:HG3	1.74	0.87
1:A:429:ASN:O	1:A:432:PRO:HG3	1.74	0.87
1:C:361:TYR:CE1	1:D:181:CYS:HB2	2.09	0.87
1:D:361:TYR:CE1	1:E:181:CYS:HB2	2.10	0.87
1:C:458:GLN:HE21	1:D:19:LYS:HB2	1.39	0.87
1:A:92:GLU:HB2	1:A:379:VAL:O	1.76	0.86
1:B:171:CYS:HB2	1:B:173:THR:HG22	1.56	0.86
1:A:361:TYR:CE1	1:B:181:CYS:HB2	2.10	0.86
1:B:299:THR:CG2	1:C:249:GLU:HG2	2.04	0.86
1:C:81:LEU:HD22	1:C:86:VAL:HG11	1.55	0.86
1:D:93:ARG:HE	1:D:402:ILE:HD11	1.40	0.86
1:C:81:LEU:HD13	1:C:86:VAL:HG11	1.56	0.86
1:C:123:LEU:CD1	1:C:132:VAL:CG2	2.52	0.86

Continued on next page...

Continued from previous page...

Atom-1	Atom-2	Interatomic distance (Å)	Clash overlap (Å)
1:D:92:GLU:HG2	1:D:380:GLU:HA	1.56	0.86
1:A:242:MET:CE	1:A:314:GLN:HE22	1.88	0.86
1:B:123:LEU:CD1	1:B:132:VAL:CG2	2.52	0.86
1:B:193:ASP:HB2	1:B:443:PHE:HA	1.57	0.86
1:C:193:ASP:HB2	1:C:443:PHE:HA	1.58	0.86
1:B:88:ASN:HD22	1:B:89:PRO:HD2	0.73	0.86
1:F:88:ASN:HD22	1:F:89:PRO:HD2	1.00	0.86
1:B:263:GLU:CD	1:B:285:PRO:HA	1.97	0.86
1:D:299:THR:CG2	1:E:249:GLU:HG2	2.05	0.86
1:A:193:ASP:HB2	1:A:443:PHE:HA	1.58	0.85
1:A:263:GLU:CD	1:A:285:PRO:HA	1.96	0.85
1:F:437:PRO:HG2	1:F:438:TYR:CD1	2.10	0.85
1:A:299:THR:CG2	1:B:249:GLU:HG2	2.06	0.85
1:D:193:ASP:HB2	1:D:443:PHE:HA	1.58	0.85
1:A:437:PRO:HG2	1:A:438:TYR:CD1	2.10	0.85
1:B:408:THR:CG2	1:B:411:ILE:HD12	2.05	0.85
1:B:455:ASP:CG	1:C:19:LYS:NZ	2.29	0.85
1:E:242:MET:CE	1:E:314:GLN:HE22	1.89	0.85
1:A:149:GLN:HA	1:A:333:ASN:HD21	1.42	0.85
1:F:193:ASP:HB2	1:F:443:PHE:HA	1.57	0.85
1:C:299:THR:CG2	1:D:249:GLU:HG2	2.06	0.85
1:E:58:VAL:HG11	1:E:363:ARG:NH1	1.91	0.85
1:F:87:HIS:CE1	1:F:94:LEU:CG	2.60	0.84
1:F:242:MET:HE3	1:F:314:GLN:NE2	1.92	0.84
1:F:242:MET:CE	1:F:314:GLN:HE22	1.89	0.84
1:C:263:GLU:CD	1:C:285:PRO:HA	1.98	0.84
1:D:87:HIS:CE1	1:D:94:LEU:HD11	2.12	0.84
1:E:193:ASP:HB2	1:E:443:PHE:HA	1.57	0.84
1:F:80:ALA:N	1:A:79:PHE:HD2	1.75	0.84
1:D:242:MET:CE	1:D:314:GLN:HE22	1.89	0.84
1:C:407:PRO:HG2	1:C:410:SER:HB3	0.88	0.84
1:F:149:GLN:HA	1:F:333:ASN:HD21	1.42	0.84
1:D:459:PHE:HB3	1:D:460:PRO:HD2	1.60	0.84
1:E:250:GLN:HE21	1:E:295:SER:CB	1.90	0.84
1:E:263:GLU:CD	1:E:285:PRO:HA	1.98	0.84
1:B:88:ASN:ND2	1:B:89:PRO:CD	2.16	0.84
1:D:263:GLU:CD	1:D:285:PRO:HA	1.98	0.84
1:D:250:GLN:HE21	1:D:295:SER:CB	1.89	0.84
1:F:263:GLU:CD	1:F:285:PRO:HA	1.98	0.83
1:A:397:LEU:HD22	1:A:402:ILE:CD1	2.08	0.83
1:C:242:MET:CE	1:C:314:GLN:HE22	1.90	0.83

Continued on next page...

Continued from previous page...

Atom-1	Atom-2	Interatomic distance (Å)	Clash overlap (Å)
1:C:250:GLN:HE21	1:C:295:SER:HB3	1.41	0.83
1:B:242:MET:CE	1:B:314:GLN:HE22	1.90	0.83
1:F:250:GLN:HE21	1:F:295:SER:HB3	1.43	0.83
1:F:459:PHE:HB3	1:F:460:PRO:HD2	1.61	0.83
1:D:149:GLN:HA	1:D:333:ASN:HD21	1.44	0.83
1:A:312:ARG:HB2	1:E:475:THR:O	1.79	0.83
1:B:123:LEU:HD11	1:B:132:VAL:HG22	1.61	0.83
1:C:81:LEU:HB3	1:C:86:VAL:HG21	1.59	0.83
1:D:435:GLU:HG2	1:D:439:ALA:HB3	1.58	0.83
1:E:88:ASN:ND2	1:E:89:PRO:CD	2.19	0.83
1:A:38:THR:HG22	1:A:448:LEU:HD21	1.61	0.83
1:A:459:PHE:HB3	1:A:460:PRO:HD2	1.60	0.83
1:B:149:GLN:HA	1:B:333:ASN:HD21	1.43	0.83
1:D:38:THR:HG22	1:D:448:LEU:HD21	1.60	0.83
1:E:149:GLN:HA	1:E:333:ASN:HD21	1.43	0.83
1:C:425:LYS:CE	1:C:428:SER:CB	2.55	0.82
1:F:158:THR:CG2	1:F:159:PRO:HD2	2.09	0.82
1:A:339:LEU:HB3	1:A:363:ARG:O	1.77	0.82
1:B:459:PHE:HB3	1:B:460:PRO:HD2	1.61	0.82
1:F:459:PHE:HE2	1:A:409:SER:HG	1.25	0.82
1:D:88:ASN:HD22	1:D:89:PRO:HD2	0.72	0.82
1:D:158:THR:CG2	1:D:159:PRO:HD2	2.09	0.82
1:D:250:GLN:HE21	1:D:295:SER:HB3	1.41	0.82
1:B:455:ASP:CG	1:C:19:LYS:HZ2	1.81	0.82
1:C:158:THR:CG2	1:C:159:PRO:HD2	2.10	0.82
1:D:80:ALA:HB2	1:E:11:TYR:HB2	1.61	0.82
1:F:57:THR:O	1:A:422:PRO:HD2	1.79	0.81
1:F:122:LEU:HD11	1:F:260:GLY:HA2	1.61	0.81
1:F:412:LEU:HD23	1:A:40:ARG:HH21	1.44	0.81
1:A:122:LEU:HD11	1:A:260:GLY:HA2	1.62	0.81
1:C:16:PRO:CD	1:C:17:VAL:H	1.90	0.81
1:F:397:LEU:HB3	1:F:402:ILE:HD11	1.61	0.81
1:C:149:GLN:HA	1:C:333:ASN:HD21	1.45	0.81
1:A:123:LEU:HD11	1:A:132:VAL:HG22	1.62	0.81
1:A:158:THR:CG2	1:A:159:PRO:HD2	2.10	0.81
1:B:38:THR:HG22	1:B:448:LEU:HD21	1.61	0.81
1:B:158:THR:CG2	1:B:159:PRO:HD2	2.09	0.81
1:C:38:THR:HG22	1:C:448:LEU:HD21	1.60	0.81
1:C:87:HIS:CE1	1:C:94:LEU:CD1	2.63	0.81
1:D:458:GLN:HE21	1:E:19:LYS:HB2	1.44	0.81
1:E:459:PHE:HB3	1:E:460:PRO:HD2	1.60	0.81

Continued on next page...

Continued from previous page...

Atom-1	Atom-2	Interatomic distance (Å)	Clash overlap (Å)
1:F:123:LEU:HD11	1:F:132:VAL:HG22	1.62	0.81
1:C:58:VAL:HG11	1:C:363:ARG:NH1	1.95	0.81
1:D:87:HIS:HE1	1:D:94:LEU:CG	1.76	0.81
1:D:435:GLU:CG	1:D:439:ALA:HB3	2.10	0.81
1:A:136:THR:HG22	1:A:137:THR:N	1.95	0.81
1:B:136:THR:HG22	1:B:137:THR:N	1.96	0.81
1:E:242:MET:HE3	1:E:314:GLN:NE2	1.94	0.81
1:C:136:THR:HG22	1:C:137:THR:N	1.96	0.81
1:F:136:THR:HG22	1:F:137:THR:N	1.95	0.81
1:D:123:LEU:HD11	1:D:132:VAL:HG22	1.61	0.81
1:C:417:ARG:HG2	1:C:418:TYR:CD1	2.15	0.81
1:F:38:THR:HG22	1:F:448:LEU:HD21	1.61	0.81
1:C:393:MET:CG	1:C:396:VAL:HG12	2.11	0.81
1:E:38:THR:HG22	1:E:448:LEU:HD21	1.61	0.81
1:F:154:LEU:HG	1:F:329:THR:HB	1.60	0.80
1:A:87:HIS:HB2	1:A:92:GLU:OE2	1.81	0.80
1:A:92:GLU:HA	1:A:381:ILE:HG12	1.61	0.80
1:B:122:LEU:HD11	1:B:260:GLY:HA2	1.62	0.80
1:B:408:THR:CG2	1:B:411:ILE:CD1	2.58	0.80
1:C:459:PHE:HB3	1:C:460:PRO:HD2	1.60	0.80
1:D:122:LEU:HD11	1:D:260:GLY:HA2	1.63	0.80
1:A:164:TYR:CE2	1:A:187:LYS:CB	2.57	0.80
1:C:164:TYR:HE2	1:C:187:LYS:CB	1.94	0.80
1:A:242:MET:CE	1:A:314:GLN:NE2	2.44	0.80
1:C:122:LEU:HD11	1:C:260:GLY:HA2	1.61	0.80
1:E:136:THR:HG22	1:E:137:THR:N	1.96	0.80
1:F:153:LEU:HD13	1:F:330:VAL:HG22	1.63	0.80
1:D:393:MET:CG	1:D:396:VAL:HG12	2.12	0.80
1:F:154:LEU:HD11	1:F:329:THR:HB	1.57	0.80
1:F:429:ASN:O	1:F:432:PRO:CD	2.30	0.79
1:D:164:TYR:HE2	1:D:187:LYS:CB	1.95	0.79
1:D:242:MET:HE3	1:D:314:GLN:NE2	1.98	0.79
1:A:296:LEU:HA	1:B:252:TYR:HB3	1.62	0.79
1:B:393:MET:CG	1:B:396:VAL:HG12	2.12	0.79
1:C:6:GLN:HA	1:C:6:GLN:HE21	1.48	0.79
1:A:196:MET:SD	1:A:223:GLU:OE1	2.40	0.79
1:A:393:MET:CG	1:A:396:VAL:HG12	2.11	0.79
1:A:431:ILE:N	1:A:432:PRO:CD	2.45	0.79
1:E:122:LEU:HD11	1:E:260:GLY:HA2	1.62	0.79
1:E:123:LEU:HD11	1:E:132:VAL:HG22	1.62	0.79
1:F:459:PHE:HE2	1:A:409:SER:OG	1.64	0.79

Continued on next page...

Continued from previous page...

Atom-1	Atom-2	Interatomic distance (Å)	Clash overlap (Å)
1:E:158:THR:CG2	1:E:159:PRO:HD2	2.11	0.79
1:E:242:MET:CE	1:E:314:GLN:NE2	2.45	0.79
1:E:393:MET:CG	1:E:396:VAL:HG12	2.13	0.79
1:D:242:MET:CE	1:D:314:GLN:NE2	2.45	0.79
1:A:382:THR:O	1:A:386:VAL:HG23	1.83	0.79
1:E:71:ILE:HD12	1:E:71:ILE:N	1.98	0.79
1:F:154:LEU:CD1	1:F:329:THR:H	1.95	0.78
1:C:425:LYS:CE	1:C:428:SER:HB3	2.13	0.78
1:F:71:ILE:N	1:F:71:ILE:HD12	1.98	0.78
1:F:393:MET:CG	1:F:396:VAL:HG12	2.12	0.78
1:A:429:ASN:O	1:A:432:PRO:CD	2.30	0.78
1:F:242:MET:CE	1:F:314:GLN:NE2	2.45	0.78
1:A:71:ILE:N	1:A:71:ILE:HD12	1.98	0.78
1:C:71:ILE:N	1:C:71:ILE:HD12	1.99	0.78
1:C:87:HIS:HE1	1:C:94:LEU:CD1	1.97	0.78
1:C:123:LEU:HD11	1:C:132:VAL:HG22	1.61	0.78
1:B:71:ILE:HD12	1:B:71:ILE:N	1.98	0.78
1:B:361:TYR:CD1	1:C:181:CYS:CB	2.67	0.78
1:A:397:LEU:HD22	1:A:402:ILE:HD13	1.66	0.78
1:C:15:THR:CG2	1:C:17:VAL:HG23	2.14	0.78
1:C:242:MET:CE	1:C:314:GLN:NE2	2.46	0.78
1:C:297:VAL:HG21	1:C:334:THR:CG2	2.14	0.78
1:E:3:LEU:O	1:E:3:LEU:CD1	2.30	0.78
1:B:475:THR:O	1:C:312:ARG:HB2	1.83	0.78
1:C:164:TYR:CE2	1:C:187:LYS:CB	2.66	0.78
1:C:400:TRP:O	1:C:401:GLU:HG2	1.84	0.78
1:C:393:MET:SD	1:C:396:VAL:HG11	2.24	0.78
1:F:153:LEU:HD12	1:F:330:VAL:CG2	2.10	0.77
1:F:397:LEU:O	1:F:402:ILE:HG12	1.83	0.77
1:C:122:LEU:CD1	1:C:260:GLY:HA2	2.14	0.77
1:C:425:LYS:HE2	1:C:428:SER:OG	1.83	0.77
1:D:475:THR:O	1:E:312:ARG:HB2	1.83	0.77
1:D:382:THR:O	1:D:386:VAL:HG23	1.85	0.77
1:B:442:LYS:H	1:B:442:LYS:HD3	1.47	0.77
1:E:10:LEU:HD12	1:E:10:LEU:O	1.85	0.77
1:F:382:THR:O	1:F:386:VAL:HG23	1.85	0.77
1:F:431:ILE:N	1:F:432:PRO:CD	2.45	0.77
1:B:122:LEU:CD1	1:B:260:GLY:HA2	2.15	0.77
1:B:393:MET:HE2	1:B:396:VAL:H	1.49	0.77
1:E:250:GLN:NE2	1:E:295:SER:CB	2.47	0.77
1:F:86:VAL:HG13	1:A:82:PRO:HG2	1.64	0.77

Continued on next page...

Continued from previous page...

Atom-1	Atom-2	Interatomic distance (Å)	Clash overlap (Å)
1:F:412:LEU:CB	1:B:235:GLU:OE1	2.21	0.77
1:A:81:LEU:HD22	1:A:86:VAL:HG11	1.66	0.77
1:B:99:ILE:HD11	1:B:375:GLU:HB3	1.67	0.77
1:C:296:LEU:HD12	1:C:296:LEU:C	2.05	0.77
1:D:397:LEU:O	1:D:400:TRP:HB2	1.85	0.77
1:F:407:PRO:CG	1:F:410:SER:HB2	2.15	0.77
1:A:87:HIS:CE1	1:A:94:LEU:CG	2.68	0.77
1:E:382:THR:O	1:E:386:VAL:HG23	1.85	0.77
1:F:296:LEU:HD12	1:F:296:LEU:C	2.05	0.76
1:A:297:VAL:HG21	1:A:334:THR:CG2	2.15	0.76
1:E:296:LEU:HD12	1:E:296:LEU:C	2.05	0.76
1:F:122:LEU:CD1	1:F:260:GLY:HA2	2.15	0.76
1:C:386:VAL:CG1	1:C:402:ILE:HG21	2.15	0.76
1:E:122:LEU:CD1	1:E:260:GLY:HA2	2.16	0.76
1:B:47:PRO:HG2	1:B:48:TYR:CE1	2.20	0.76
1:B:242:MET:CE	1:B:314:GLN:NE2	2.48	0.76
1:C:431:ILE:HG23	1:C:432:PRO:HA	1.68	0.76
1:D:136:THR:HG22	1:D:137:THR:N	1.96	0.76
1:D:296:LEU:HD12	1:D:296:LEU:C	2.05	0.76
1:F:429:ASN:O	1:F:432:PRO:CG	2.34	0.76
1:B:297:VAL:HG21	1:B:334:THR:CG2	2.14	0.76
1:F:99:ILE:HD11	1:F:375:GLU:HB3	1.67	0.76
1:E:99:ILE:HD11	1:E:375:GLU:HB3	1.68	0.76
1:F:92:GLU:OE2	1:F:380:GLU:HG2	1.84	0.76
1:C:360:VAL:HG23	1:D:261:GLY:HA3	1.67	0.76
1:D:164:TYR:CE2	1:D:187:LYS:CB	2.67	0.76
1:F:379:VAL:HG21	1:F:400:TRP:CH2	2.21	0.76
1:C:431:ILE:HG22	1:C:432:PRO:CB	2.16	0.76
1:D:297:VAL:HG21	1:D:334:THR:CG2	2.15	0.76
1:A:360:VAL:HG23	1:B:261:GLY:HA3	1.67	0.76
1:C:431:ILE:CG2	1:C:432:PRO:CA	2.64	0.76
1:E:410:SER:C	1:E:411:ILE:HG13	2.04	0.76
1:F:252:TYR:CE2	1:F:293:SER:OG	2.40	0.75
1:B:455:ASP:CB	1:C:19:LYS:HZ2	1.97	0.75
1:A:122:LEU:CD1	1:A:260:GLY:HA2	2.16	0.75
1:B:296:LEU:HD12	1:B:296:LEU:C	2.07	0.75
1:C:431:ILE:HG22	1:C:432:PRO:HB3	1.67	0.75
1:D:354:ASP:HB2	1:D:357:LYS:HG2	1.68	0.75
1:B:354:ASP:HB2	1:B:357:LYS:HG2	1.69	0.75
1:B:382:THR:O	1:B:386:VAL:HG23	1.85	0.75
1:D:360:VAL:HG23	1:E:261:GLY:HA3	1.67	0.75

Continued on next page...

Continued from previous page...

Atom-1	Atom-2	Interatomic distance (Å)	Clash overlap (Å)
1:A:354:ASP:HB2	1:A:357:LYS:HG2	1.68	0.75
1:A:429:ASN:O	1:A:432:PRO:CG	2.34	0.75
1:E:393:MET:HE2	1:E:396:VAL:H	1.52	0.75
1:A:164:TYR:HE2	1:A:187:LYS:HB2	1.30	0.75
1:C:382:THR:O	1:C:386:VAL:HG23	1.86	0.75
1:C:431:ILE:CG2	1:C:432:PRO:CB	2.64	0.75
1:D:122:LEU:CD1	1:D:260:GLY:HA2	2.16	0.75
1:B:393:MET:SD	1:B:396:VAL:HG11	2.27	0.75
1:C:81:LEU:HD13	1:C:86:VAL:CG1	2.17	0.75
1:C:354:ASP:HB2	1:C:357:LYS:HG2	1.69	0.75
1:D:99:ILE:HD11	1:D:375:GLU:HB3	1.68	0.75
1:E:354:ASP:HB2	1:E:357:LYS:HG2	1.69	0.75
1:B:436:ASP:OD1	1:B:437:PRO:CD	2.30	0.75
1:F:32:ILE:HD12	1:F:32:ILE:N	2.02	0.75
1:F:81:LEU:HD22	1:F:86:VAL:HG11	1.66	0.75
1:D:2:ALA:C	1:D:3:LEU:HD12	2.07	0.75
1:E:297:VAL:HG21	1:E:334:THR:CG2	2.15	0.75
1:F:478:LYS:HG3	1:F:478:LYS:O	1.87	0.74
1:B:242:MET:HE3	1:B:314:GLN:NE2	2.01	0.74
1:B:455:ASP:HB3	1:C:19:LYS:HZ1	1.51	0.74
1:C:101:VAL:HG21	1:C:155:LEU:HD22	1.69	0.74
1:E:252:TYR:CE2	1:E:293:SER:OG	2.40	0.74
1:B:250:GLN:NE2	1:B:295:SER:CB	2.49	0.74
1:C:250:GLN:HE21	1:C:295:SER:CB	1.99	0.74
1:D:250:GLN:NE2	1:D:295:SER:CB	2.49	0.74
1:E:410:SER:O	1:E:411:ILE:HG13	1.85	0.74
1:A:425:LYS:HD2	1:A:429:ASN:ND2	2.01	0.74
1:D:9:LYS:H	1:D:9:LYS:CD	1.99	0.74
1:D:393:MET:SD	1:D:396:VAL:HG11	2.27	0.74
1:E:205:ASN:HA	1:E:224:ILE:HG12	1.70	0.74
1:C:99:ILE:HD11	1:C:375:GLU:HB3	1.68	0.74
1:F:393:MET:SD	1:F:396:VAL:HG11	2.27	0.74
1:A:261:GLY:HA3	1:E:360:VAL:HG23	1.68	0.74
1:D:32:ILE:HD12	1:D:32:ILE:N	2.01	0.74
1:D:478:LYS:HG3	1:D:478:LYS:O	1.87	0.74
1:F:354:ASP:HB2	1:F:357:LYS:HG2	1.69	0.74
1:A:127:ASN:ND2	1:E:257:TRP:CD1	2.56	0.74
1:B:257:TRP:CD1	1:C:127:ASN:ND2	2.56	0.74
1:B:360:VAL:HG23	1:C:261:GLY:HA3	1.69	0.74
1:A:99:ILE:HD11	1:A:375:GLU:HB3	1.68	0.74
1:A:393:MET:SD	1:A:396:VAL:HG11	2.26	0.74

Continued on next page...

Continued from previous page...

Atom-1	Atom-2	Interatomic distance (Å)	Clash overlap (Å)
1:E:87:HIS:HE1	1:E:94:LEU:HG	1.48	0.74
1:C:16:PRO:HD2	1:C:17:VAL:H	1.52	0.74
1:E:478:LYS:HG3	1:E:478:LYS:O	1.88	0.74
1:A:101:VAL:HG21	1:A:155:LEU:HD22	1.70	0.73
1:A:252:TYR:CE2	1:A:293:SER:OG	2.41	0.73
1:C:95:VAL:CG1	1:C:400:TRP:HZ2	1.99	0.73
1:C:386:VAL:HG13	1:C:402:ILE:CG2	2.18	0.73
1:F:425:LYS:HD2	1:F:429:ASN:ND2	2.01	0.73
1:A:87:HIS:HE1	1:A:94:LEU:CD1	1.99	0.73
1:F:87:HIS:HE1	1:F:94:LEU:HD12	1.54	0.73
1:F:297:VAL:HG21	1:F:334:THR:CG2	2.15	0.73
1:E:81:LEU:CD2	1:E:86:VAL:HG11	2.18	0.73
1:B:296:LEU:O	1:B:296:LEU:CD1	2.31	0.73
1:B:442:LYS:HD3	1:B:442:LYS:N	2.04	0.73
1:A:32:ILE:HD12	1:A:32:ILE:N	2.04	0.73
1:B:478:LYS:HG3	1:B:478:LYS:O	1.88	0.73
1:C:257:TRP:CD1	1:D:127:ASN:ND2	2.56	0.73
1:C:478:LYS:HG3	1:C:478:LYS:O	1.88	0.73
1:F:79:PHE:HD2	1:A:80:ALA:N	1.87	0.73
1:B:32:ILE:N	1:B:32:ILE:HD12	2.03	0.73
1:F:101:VAL:HG21	1:F:155:LEU:HD22	1.70	0.73
1:A:165:TRP:CE2	1:E:365:MET:SD	2.82	0.73
1:C:32:ILE:HD12	1:C:32:ILE:N	2.03	0.73
1:F:46:HIS:NE2	1:F:48:TYR:HB2	2.04	0.72
1:B:53:ILE:O	1:B:53:ILE:HG13	1.88	0.72
1:A:21:LEU:HD21	1:A:25:THR:HG21	1.70	0.72
1:A:257:TRP:CD1	1:B:127:ASN:ND2	2.57	0.72
1:B:81:LEU:CD2	1:B:86:VAL:HG11	2.19	0.72
1:F:53:ILE:HG13	1:F:53:ILE:O	1.90	0.72
1:C:53:ILE:O	1:C:53:ILE:HG13	1.89	0.72
1:C:76:PRO:HG3	1:C:95:VAL:HA	1.70	0.72
1:D:46:HIS:NE2	1:D:48:TYR:HB2	2.05	0.72
1:B:365:MET:SD	1:C:165:TRP:CE2	2.82	0.72
1:C:252:TYR:CE2	1:C:293:SER:OG	2.42	0.72
1:E:46:HIS:NE2	1:E:48:TYR:HB2	2.05	0.72
1:F:397:LEU:HD22	1:F:402:ILE:CD1	2.19	0.72
1:A:407:PRO:CG	1:A:410:SER:HB2	2.17	0.72
1:C:250:GLN:NE2	1:C:295:SER:CB	2.53	0.72
1:D:361:TYR:CD1	1:E:181:CYS:CB	2.73	0.72
1:B:87:HIS:CE1	1:B:94:LEU:CG	2.72	0.72
1:D:101:VAL:HG21	1:D:155:LEU:HD22	1.72	0.72

Continued on next page...

Continued from previous page...

Atom-1	Atom-2	Interatomic distance (Å)	Clash overlap (Å)
1:F:205:ASN:HA	1:F:224:ILE:HG12	1.71	0.72
1:B:81:LEU:HD13	1:B:86:VAL:HG11	1.71	0.72
1:D:205:ASN:HA	1:D:224:ILE:HG12	1.71	0.72
1:E:393:MET:SD	1:E:396:VAL:HG11	2.29	0.72
1:F:250:GLN:HE21	1:F:295:SER:CB	2.02	0.72
1:A:475:THR:O	1:B:312:ARG:HB2	1.90	0.72
1:C:46:HIS:NE2	1:C:48:TYR:HB2	2.05	0.72
1:C:88:ASN:ND2	1:C:89:PRO:N	2.29	0.72
1:C:361:TYR:CD1	1:D:181:CYS:CB	2.71	0.72
1:D:81:LEU:CD2	1:D:86:VAL:HG11	2.19	0.72
1:B:76:PRO:HG3	1:B:95:VAL:HA	1.71	0.71
1:E:32:ILE:N	1:E:32:ILE:HD12	2.04	0.71
1:E:395:SER:O	1:E:398:GLU:HB2	1.90	0.71
1:C:205:ASN:HA	1:C:224:ILE:HG12	1.72	0.71
1:D:71:ILE:HD12	1:D:71:ILE:N	2.04	0.71
1:B:47:PRO:HG2	1:B:48:TYR:HD1	1.54	0.71
1:C:430:VAL:O	1:C:430:VAL:CG1	2.38	0.71
1:E:76:PRO:HG3	1:E:95:VAL:HA	1.71	0.71
1:F:70:LYS:HE3	1:F:445:ASN:HD21	1.55	0.71
1:C:78:GLN:HG2	1:D:9:LYS:HB3	1.72	0.71
1:A:245:PHE:O	1:E:478:LYS:NZ	2.23	0.71
1:B:70:LYS:HE3	1:B:445:ASN:HD21	1.55	0.71
1:C:150:GLN:CG	1:C:249:GLU:HB3	2.18	0.71
1:C:475:THR:O	1:D:312:ARG:HB2	1.90	0.71
1:D:93:ARG:NE	1:D:402:ILE:HD11	2.05	0.71
1:D:430:VAL:O	1:D:432:PRO:HD3	1.91	0.71
1:F:402:ILE:O	1:B:18:SER:HB3	1.89	0.71
1:A:379:VAL:HG21	1:A:400:TRP:CH2	2.26	0.71
1:B:46:HIS:ND1	1:B:47:PRO:HD2	2.05	0.71
1:C:431:ILE:HG23	1:C:432:PRO:CA	2.21	0.71
1:E:81:LEU:HD13	1:E:86:VAL:HG11	1.73	0.71
1:A:242:MET:HE3	1:A:314:GLN:NE2	2.02	0.71
1:A:361:TYR:CD1	1:B:181:CYS:CB	2.73	0.71
1:C:381:ILE:HG23	1:C:386:VAL:HG22	1.73	0.71
1:A:53:ILE:HG13	1:A:53:ILE:O	1.89	0.71
1:D:53:ILE:HG13	1:D:53:ILE:O	1.88	0.71
1:B:478:LYS:NZ	1:C:245:PHE:O	2.24	0.70
1:C:81:LEU:CD2	1:C:86:VAL:HG11	2.21	0.70
1:C:365:MET:SD	1:D:165:TRP:CE2	2.84	0.70
1:D:365:MET:SD	1:E:165:TRP:CE2	2.85	0.70
1:A:312:ARG:HG3	1:E:475:THR:HB	1.72	0.70

Continued on next page...

Continued from previous page...

Atom-1	Atom-2	Interatomic distance (Å)	Clash overlap (Å)
1:B:101:VAL:HG21	1:B:155:LEU:HD22	1.71	0.70
1:F:444:TRP:CE2	1:A:417:ARG:HD2	2.26	0.70
1:B:458:GLN:HE22	1:C:20:VAL:H	1.39	0.70
1:A:416:TYR:HB2	1:A:419:ILE:HG12	1.73	0.70
1:C:15:THR:HG22	1:C:17:VAL:HG23	1.71	0.70
1:D:166:THR:O	1:D:184:LEU:HD23	1.92	0.70
1:D:478:LYS:NZ	1:E:245:PHE:O	2.24	0.70
1:A:87:HIS:CE1	1:A:94:LEU:HD11	2.25	0.70
1:D:81:LEU:HD13	1:D:86:VAL:HG11	1.72	0.70
1:D:250:GLN:NE2	1:D:295:SER:OG	2.25	0.70
1:A:381:ILE:HG23	1:A:386:VAL:HG22	1.73	0.70
1:C:70:LYS:HE3	1:C:445:ASN:HD21	1.57	0.70
1:E:53:ILE:O	1:E:53:ILE:HG13	1.89	0.70
1:A:46:HIS:NE2	1:A:48:TYR:HB2	2.07	0.70
1:A:166:THR:O	1:A:184:LEU:HD23	1.92	0.70
1:F:123:LEU:HD11	1:F:132:VAL:HG13	1.74	0.69
1:E:101:VAL:HG21	1:E:155:LEU:HD22	1.73	0.69
1:F:80:ALA:O	1:F:82:PRO:HD3	1.92	0.69
1:C:322:TRP:HZ3	1:C:400:TRP:HH2	0.74	0.69
1:F:87:HIS:ND1	1:F:94:LEU:HD11	2.07	0.69
1:A:46:HIS:HE2	1:A:48:TYR:HB2	1.57	0.69
1:B:205:ASN:HA	1:B:224:ILE:HG12	1.72	0.69
1:C:393:MET:SD	1:C:396:VAL:HB	2.33	0.69
1:A:365:MET:SD	1:B:165:TRP:CE2	2.86	0.69
1:D:76:PRO:HG3	1:D:95:VAL:HA	1.74	0.69
1:E:463:ARG:HB2	1:E:463:ARG:HH11	1.57	0.69
1:A:150:GLN:CG	1:A:249:GLU:HB3	2.20	0.69
1:B:164:TYR:CE2	1:B:187:LYS:CB	2.62	0.69
1:C:81:LEU:CD1	1:C:86:VAL:HG11	2.22	0.69
1:C:478:LYS:NZ	1:D:245:PHE:O	2.26	0.69
1:E:192:GLU:OE2	1:E:441:PHE:HB3	1.91	0.69
1:E:381:ILE:HG23	1:E:386:VAL:HG22	1.74	0.69
1:F:250:GLN:NE2	1:F:295:SER:CB	2.56	0.69
1:E:70:LYS:HE3	1:E:445:ASN:HD21	1.57	0.69
1:E:166:THR:O	1:E:184:LEU:HD23	1.93	0.69
1:F:379:VAL:HG21	1:F:400:TRP:HH2	1.57	0.68
1:F:417:ARG:HB3	1:A:43:THR:HG22	1.75	0.68
1:B:296:LEU:HA	1:C:252:TYR:HB3	1.74	0.68
1:C:123:LEU:HD11	1:C:132:VAL:HG13	1.75	0.68
1:F:459:PHE:CE2	1:A:409:SER:OG	2.41	0.68
1:A:393:MET:SD	1:A:396:VAL:HB	2.33	0.68

Continued on next page...

Continued from previous page...

Atom-1	Atom-2	Interatomic distance (Å)	Clash overlap (Å)
1:B:475:THR:HB	1:C:312:ARG:HG3	1.75	0.68
1:C:192:GLU:OE2	1:C:441:PHE:HB3	1.92	0.68
1:F:424:THR:HG22	1:F:425:LYS:N	2.08	0.68
1:A:80:ALA:O	1:A:82:PRO:HD3	1.93	0.68
1:A:149:GLN:HE22	1:A:297:VAL:CG2	2.07	0.68
1:A:252:TYR:HB3	1:E:296:LEU:HA	1.75	0.68
1:B:166:THR:O	1:B:184:LEU:HD23	1.93	0.68
1:D:192:GLU:OE2	1:D:441:PHE:HB3	1.93	0.68
1:E:95:VAL:HG12	1:E:400:TRP:HH2	1.56	0.68
1:A:469:GLN:HA	1:A:469:GLN:HE21	1.58	0.68
1:A:478:LYS:HG3	1:A:478:LYS:O	1.92	0.68
1:B:192:GLU:OE2	1:B:441:PHE:HB3	1.94	0.68
1:B:303:ILE:O	1:B:303:ILE:HG13	1.94	0.68
1:B:381:ILE:HG23	1:B:386:VAL:HG22	1.75	0.68
1:D:88:ASN:HD22	1:D:89:PRO:N	1.91	0.68
1:D:153:LEU:HG	1:D:330:VAL:HG22	1.76	0.68
1:F:412:LEU:CD2	1:A:40:ARG:HH21	2.06	0.68
1:A:424:THR:HG22	1:A:425:LYS:N	2.08	0.68
1:D:463:ARG:HH11	1:D:463:ARG:HB2	1.59	0.68
1:E:123:LEU:HD11	1:E:132:VAL:HG13	1.75	0.68
1:C:166:THR:O	1:C:184:LEU:HD23	1.93	0.68
1:F:416:TYR:HB2	1:F:419:ILE:HG12	1.75	0.68
1:F:166:THR:O	1:F:184:LEU:HD23	1.94	0.67
1:A:136:THR:CG2	1:A:137:THR:H	2.07	0.67
1:A:463:ARG:HB2	1:A:463:ARG:HH11	1.58	0.67
1:B:123:LEU:HD11	1:B:132:VAL:HG13	1.75	0.67
1:D:145:LEU:HD23	1:D:217:PRO:HG3	1.76	0.67
1:F:145:LEU:HD23	1:F:217:PRO:HG3	1.76	0.67
1:A:123:LEU:HD11	1:A:132:VAL:HG13	1.75	0.67
1:C:145:LEU:HD23	1:C:217:PRO:HG3	1.76	0.67
1:C:149:GLN:HE22	1:C:297:VAL:CG2	2.07	0.67
1:D:381:ILE:HG23	1:D:386:VAL:HG22	1.76	0.67
1:E:136:THR:CG2	1:E:137:THR:H	2.07	0.67
1:E:149:GLN:HE22	1:E:297:VAL:CG2	2.08	0.67
1:F:460:PRO:HA	1:F:463:ARG:HH12	1.59	0.67
1:A:460:PRO:HA	1:A:463:ARG:HH12	1.59	0.67
1:B:393:MET:SD	1:B:396:VAL:HB	2.34	0.67
1:C:393:MET:HE2	1:C:396:VAL:H	1.59	0.67
1:D:393:MET:HE2	1:D:396:VAL:H	1.58	0.67
1:E:145:LEU:HD23	1:E:217:PRO:HG3	1.76	0.67
1:F:407:PRO:CG	1:F:410:SER:CB	2.67	0.67

Continued on next page...

Continued from previous page...

Atom-1	Atom-2	Interatomic distance (Å)	Clash overlap (Å)
1:D:10:LEU:HD12	1:D:10:LEU:N	2.09	0.67
1:A:58:VAL:HG11	1:A:363:ARG:HH12	1.60	0.67
1:D:123:LEU:HD11	1:D:132:VAL:HG13	1.75	0.67
1:E:303:ILE:O	1:E:303:ILE:HG13	1.93	0.67
1:F:192:GLU:OE2	1:F:441:PHE:HB3	1.94	0.67
1:F:389:LEU:HB2	1:F:397:LEU:HD21	1.75	0.67
1:C:463:ARG:HB2	1:C:463:ARG:HH11	1.60	0.67
1:D:393:MET:SD	1:D:396:VAL:HB	2.34	0.67
1:F:393:MET:SD	1:F:396:VAL:HB	2.34	0.67
1:A:303:ILE:HG13	1:A:303:ILE:O	1.94	0.67
1:C:404:VAL:HG12	1:C:406:PRO:HD2	1.76	0.67
1:C:431:ILE:HG23	1:C:432:PRO:HB3	1.77	0.67
1:F:381:ILE:HG23	1:F:386:VAL:HG22	1.77	0.67
1:B:463:ARG:HH11	1:B:463:ARG:HB2	1.59	0.67
1:D:252:TYR:CE2	1:D:293:SER:OG	2.44	0.67
1:D:303:ILE:HG13	1:D:303:ILE:O	1.94	0.67
1:C:78:GLN:HG2	1:D:9:LYS:CB	2.24	0.67
1:F:463:ARG:HB2	1:F:463:ARG:HH11	1.60	0.66
1:A:296:LEU:HD12	1:A:296:LEU:C	2.14	0.66
1:D:257:TRP:CD1	1:E:127:ASN:ND2	2.62	0.66
1:A:389:LEU:HB2	1:A:397:LEU:HD21	1.77	0.66
1:C:303:ILE:HG13	1:C:303:ILE:O	1.94	0.66
1:D:339:LEU:HB3	1:D:363:ARG:O	1.95	0.66
1:F:149:GLN:HE22	1:F:297:VAL:CG2	2.08	0.66
1:F:150:GLN:CG	1:F:249:GLU:HB3	2.20	0.66
1:A:171:CYS:HB3	1:A:173:THR:HG22	1.76	0.66
1:A:192:GLU:OE2	1:A:441:PHE:HB3	1.94	0.66
1:C:389:LEU:HB2	1:C:397:LEU:HD21	1.78	0.66
1:E:393:MET:SD	1:E:396:VAL:HB	2.34	0.66
1:C:16:PRO:CD	1:C:17:VAL:N	2.59	0.66
1:D:460:PRO:HA	1:D:463:ARG:HH12	1.59	0.66
1:A:145:LEU:HD23	1:A:217:PRO:HG3	1.78	0.66
1:B:149:GLN:HE22	1:B:297:VAL:CG2	2.07	0.66
1:E:250:GLN:NE2	1:E:295:SER:OG	2.28	0.66
1:B:460:PRO:HA	1:B:463:ARG:HH12	1.60	0.66
1:D:9:LYS:HD3	1:D:9:LYS:N	2.04	0.66
1:D:88:ASN:ND2	1:D:89:PRO:CD	2.13	0.66
1:E:87:HIS:CE1	1:E:94:LEU:CD1	2.78	0.66
1:F:427:ALA:O	1:F:430:VAL:HG23	1.96	0.66
1:A:405:GLN:CB	1:A:406:PRO:CD	2.71	0.66
1:B:158:THR:HG22	1:B:159:PRO:CD	2.25	0.66

Continued on next page...

Continued from previous page...

Atom-1	Atom-2	Interatomic distance (Å)	Clash overlap (Å)
1:C:95:VAL:HG11	1:C:400:TRP:HZ2	1.59	0.66
1:C:136:THR:CG2	1:C:137:THR:H	2.08	0.66
1:C:386:VAL:CG1	1:C:402:ILE:CG2	2.74	0.66
1:D:158:THR:HG22	1:D:159:PRO:CD	2.25	0.66
1:D:475:THR:HB	1:E:312:ARG:HG3	1.76	0.66
1:E:411:ILE:HG22	1:E:412:LEU:H	1.60	0.65
1:F:79:PHE:CD2	1:A:79:PHE:HA	2.32	0.65
1:F:303:ILE:HG13	1:F:303:ILE:O	1.93	0.65
1:B:136:THR:CG2	1:B:137:THR:H	2.07	0.65
1:B:408:THR:O	1:B:408:THR:HG22	1.95	0.65
1:C:460:PRO:HA	1:C:463:ARG:HH12	1.59	0.65
1:E:92:GLU:OE2	1:E:380:GLU:HG2	1.95	0.65
1:F:393:MET:HE2	1:F:396:VAL:H	1.61	0.65
1:D:71:ILE:CG2	1:D:448:LEU:HD12	2.27	0.65
1:A:181:CYS:HB2	1:E:361:TYR:CE1	2.32	0.65
1:A:393:MET:HE2	1:A:396:VAL:H	1.61	0.65
1:C:296:LEU:HA	1:D:252:TYR:HB3	1.78	0.65
1:F:71:ILE:CG2	1:F:448:LEU:HD12	2.27	0.65
1:B:122:LEU:O	1:B:123:LEU:HD23	1.96	0.65
1:B:145:LEU:HD23	1:B:217:PRO:HG3	1.77	0.65
1:C:122:LEU:O	1:C:123:LEU:HD23	1.96	0.65
1:F:122:LEU:O	1:F:123:LEU:HD23	1.96	0.65
1:F:418:TYR:CD1	1:A:59:PRO:HG3	2.32	0.65
1:B:77:ASN:OD1	1:B:93:ARG:HD2	1.97	0.65
1:C:466:LEU:HB3	1:C:471:ALA:O	1.97	0.65
1:D:429:ASN:OD1	1:D:430:VAL:N	2.30	0.65
1:A:71:ILE:CG2	1:A:448:LEU:HD12	2.26	0.65
1:A:81:LEU:HD13	1:A:86:VAL:HG11	1.79	0.65
1:A:427:ALA:O	1:A:430:VAL:HG23	1.96	0.65
1:C:158:THR:HG22	1:C:159:PRO:CD	2.26	0.65
1:D:150:GLN:CG	1:D:249:GLU:HB3	2.20	0.65
1:E:122:LEU:O	1:E:123:LEU:HD23	1.97	0.65
1:A:81:LEU:HD13	1:A:86:VAL:CG1	2.27	0.65
1:D:149:GLN:HE22	1:D:297:VAL:CG2	2.08	0.65
1:F:76:PRO:HG3	1:F:95:VAL:HA	1.80	0.64
1:B:455:ASP:HB3	1:C:19:LYS:HZ2	1.58	0.64
1:D:122:LEU:O	1:D:123:LEU:HD23	1.96	0.64
1:E:87:HIS:HE1	1:E:94:LEU:CD1	2.10	0.64
1:E:164:TYR:CE2	1:E:187:LYS:CB	2.56	0.64
1:C:401:GLU:HG3	1:C:401:GLU:O	1.98	0.64
1:E:460:PRO:HA	1:E:463:ARG:HH12	1.62	0.64

Continued on next page...

Continued from previous page...

Atom-1	Atom-2	Interatomic distance (Å)	Clash overlap (Å)
1:F:154:LEU:HD12	1:F:154:LEU:C	2.17	0.64
1:A:91:LYS:HB2	1:A:92:GLU:OE1	1.98	0.64
1:B:81:LEU:HD13	1:B:86:VAL:CG1	2.28	0.64
1:C:5:GLN:OE1	1:C:5:GLN:HA	1.97	0.64
1:C:393:MET:HE1	1:C:396:VAL:CB	2.20	0.64
1:C:71:ILE:CG2	1:C:448:LEU:HD12	2.28	0.64
1:C:296:LEU:O	1:C:296:LEU:CD1	2.35	0.64
1:A:403:GLY:O	1:A:404:VAL:HG23	1.98	0.64
1:B:339:LEU:HB3	1:B:363:ARG:O	1.97	0.64
1:C:233:MET:HB2	1:C:242:MET:HE1	1.79	0.64
1:E:71:ILE:CG2	1:E:448:LEU:HD12	2.28	0.64
1:C:8:GLN:OE1	1:C:8:GLN:HA	1.98	0.64
1:C:51:VAL:HG12	1:C:52:SER:N	2.13	0.64
1:D:81:LEU:HD13	1:D:86:VAL:CG1	2.28	0.64
1:E:20:VAL:HG22	1:E:21:LEU:N	2.13	0.64
1:E:65:GLN:HA	1:E:195:ASP:O	1.98	0.64
1:F:82:PRO:HG2	1:A:86:VAL:HG13	1.78	0.64
1:A:122:LEU:O	1:A:123:LEU:HD23	1.96	0.64
1:C:16:PRO:HG2	1:C:18:SER:H	1.62	0.64
1:C:148:LYS:HG3	1:C:251:VAL:HG21	1.80	0.64
1:D:436:ASP:O	1:D:437:PRO:C	2.36	0.64
1:C:417:ARG:HH11	1:C:417:ARG:HG3	1.63	0.64
1:F:65:GLN:HA	1:F:195:ASP:O	1.98	0.64
1:F:156:GLY:CA	1:F:243:PHE:HE1	1.97	0.64
1:E:77:ASN:OD1	1:E:93:ARG:HD2	1.98	0.64
1:C:475:THR:HB	1:D:312:ARG:HG3	1.80	0.63
1:F:252:TYR:O	1:F:293:SER:HB3	1.99	0.63
1:A:158:THR:HG22	1:A:159:PRO:CD	2.26	0.63
1:F:158:THR:HG22	1:F:159:PRO:CD	2.25	0.63
1:F:164:TYR:CE2	1:F:187:LYS:CB	2.58	0.63
1:F:79:PHE:HA	1:A:79:PHE:CD2	2.33	0.63
1:B:150:GLN:CG	1:B:249:GLU:HB3	2.20	0.63
1:E:3:LEU:HD12	1:E:3:LEU:C	2.18	0.63
1:F:136:THR:CG2	1:F:137:THR:H	2.07	0.63
1:C:47:PRO:HB3	1:C:62:SER:HA	1.80	0.63
1:E:22:CYS:HA	1:E:316:MET:HB3	1.80	0.63
1:B:217:PRO:HD2	1:B:220:ILE:HG21	1.81	0.63
1:C:81:LEU:HD22	1:C:86:VAL:CG1	2.27	0.63
1:C:171:CYS:HB2	1:C:173:THR:HG22	1.80	0.63
1:D:20:VAL:HG11	1:D:237:ALA:HB1	1.80	0.63
1:A:77:ASN:HD21	1:A:93:ARG:HH11	1.46	0.63

Continued on next page...

Continued from previous page...

Atom-1	Atom-2	Interatomic distance (Å)	Clash overlap (Å)
1:D:47:PRO:HB3	1:D:62:SER:HA	1.80	0.63
1:D:360:VAL:CG1	1:E:287:VAL:HG21	2.29	0.63
1:A:91:LYS:CB	1:A:92:GLU:OE1	2.47	0.62
1:B:203:ALA:HB1	1:B:225:CYS:O	1.99	0.62
1:E:410:SER:O	1:E:411:ILE:CG1	2.46	0.62
1:F:51:VAL:HG12	1:F:52:SER:N	2.14	0.62
1:F:86:VAL:HA	1:A:82:PRO:HB2	1.81	0.62
1:A:60:LYS:NZ	1:A:223:GLU:OE2	2.32	0.62
1:A:360:VAL:HG11	1:B:287:VAL:HG21	1.81	0.62
1:A:379:VAL:HG21	1:A:400:TRP:HH2	1.62	0.62
1:C:393:MET:CE	1:C:396:VAL:CB	2.72	0.62
1:A:403:GLY:O	1:A:404:VAL:CG2	2.47	0.62
1:B:71:ILE:CG2	1:B:448:LEU:HD12	2.29	0.62
1:E:81:LEU:HD13	1:E:86:VAL:CG1	2.29	0.62
1:F:417:ARG:HD2	1:A:444:TRP:CE2	2.34	0.62
1:A:437:PRO:HG2	1:A:438:TYR:CE1	2.34	0.62
1:D:51:VAL:HG12	1:D:52:SER:N	2.14	0.62
1:C:65:GLN:HA	1:C:195:ASP:O	1.99	0.62
1:D:296:LEU:HA	1:E:252:TYR:HB3	1.82	0.62
1:A:360:VAL:CG1	1:B:287:VAL:HG21	2.30	0.62
1:B:318:ASN:HD22	1:B:318:ASN:N	1.98	0.62
1:C:242:MET:HE3	1:C:314:GLN:NE2	2.06	0.62
1:C:360:VAL:HG11	1:D:287:VAL:HG21	1.82	0.62
1:E:47:PRO:HB3	1:E:62:SER:HA	1.81	0.62
1:E:51:VAL:HG12	1:E:52:SER:N	2.15	0.62
1:E:88:ASN:HD21	1:E:89:PRO:HD2	1.56	0.62
1:E:217:PRO:HD2	1:E:220:ILE:HG21	1.81	0.62
1:A:65:GLN:HA	1:A:195:ASP:O	1.99	0.62
1:E:150:GLN:CG	1:E:249:GLU:HB3	2.20	0.62
1:E:164:TYR:HE2	1:E:187:LYS:HB3	1.63	0.62
1:A:51:VAL:HG12	1:A:52:SER:N	2.14	0.62
1:B:92:GLU:OE2	1:B:380:GLU:HG2	1.99	0.62
1:E:158:THR:HG22	1:E:159:PRO:CD	2.27	0.62
1:F:47:PRO:HB3	1:F:62:SER:HA	1.81	0.62
1:F:64:ASN:HD22	1:F:64:ASN:N	1.98	0.62
1:F:437:PRO:HG2	1:F:438:TYR:CE1	2.34	0.62
1:A:217:PRO:HD2	1:A:220:ILE:HG21	1.81	0.62
1:A:318:ASN:N	1:A:318:ASN:HD22	1.97	0.62
1:C:318:ASN:HD22	1:C:318:ASN:N	1.97	0.62
1:C:339:LEU:HB3	1:C:363:ARG:O	2.00	0.62
1:D:65:GLN:HA	1:D:195:ASP:O	1.99	0.62

Continued on next page...

Continued from previous page...

Atom-1	Atom-2	Interatomic distance (Å)	Clash overlap (Å)
1:E:122:LEU:HD21	1:E:139:ASP:OD2	2.00	0.62
1:E:171:CYS:HB2	1:E:173:THR:HG22	1.81	0.62
1:A:220:ILE:O	1:A:223:GLU:HB2	2.00	0.62
1:E:148:LYS:HG3	1:E:251:VAL:HG21	1.82	0.62
1:F:81:LEU:HD13	1:F:86:VAL:CG1	2.30	0.61
1:A:478:LYS:NZ	1:B:245:PHE:O	2.33	0.61
1:B:88:ASN:HD21	1:B:89:PRO:HD2	1.54	0.61
1:D:217:PRO:HD2	1:D:220:ILE:HG21	1.82	0.61
1:F:403:GLY:O	1:F:404:VAL:HG23	1.99	0.61
1:A:47:PRO:HB3	1:A:62:SER:HA	1.81	0.61
1:A:396:VAL:O	1:A:400:TRP:HB2	2.00	0.61
1:B:361:TYR:CE1	1:C:181:CYS:CB	2.82	0.61
1:D:148:LYS:HG3	1:D:251:VAL:HG21	1.82	0.61
1:F:403:GLY:O	1:F:404:VAL:CG2	2.48	0.61
1:B:51:VAL:HG12	1:B:52:SER:N	2.14	0.61
1:C:91:LYS:O	1:C:381:ILE:HB	2.00	0.61
1:F:217:PRO:HD2	1:F:220:ILE:HG21	1.82	0.61
1:B:65:GLN:HA	1:B:195:ASP:O	2.00	0.61
1:D:81:LEU:HD22	1:D:86:VAL:CG1	2.27	0.61
1:B:148:LYS:HG3	1:B:251:VAL:HG21	1.83	0.61
1:D:122:LEU:HD21	1:D:139:ASP:OD2	2.00	0.61
1:A:252:TYR:O	1:A:293:SER:HB3	2.00	0.61
1:A:393:MET:CE	1:A:396:VAL:CB	2.74	0.61
1:F:122:LEU:HD21	1:F:139:ASP:OD2	2.01	0.61
1:B:254:ARG:HD3	1:B:293:SER:HB3	1.81	0.61
1:D:88:ASN:HD21	1:D:89:PRO:HD2	1.54	0.61
1:D:136:THR:CG2	1:D:137:THR:H	2.08	0.61
1:F:154:LEU:CD1	1:F:329:THR:N	2.64	0.61
1:A:30:LYS:HB3	1:A:32:ILE:HD13	1.83	0.61
1:A:203:ALA:HB1	1:A:225:CYS:O	2.01	0.61
1:C:431:ILE:HG23	1:C:432:PRO:CB	2.31	0.61
1:D:30:LYS:HB3	1:D:32:ILE:HD13	1.83	0.61
1:F:81:LEU:HD13	1:F:86:VAL:HG11	1.81	0.61
1:F:148:LYS:HG3	1:F:251:VAL:HG21	1.83	0.61
1:F:203:ALA:HB1	1:F:225:CYS:O	2.00	0.61
1:F:393:MET:SD	1:F:396:VAL:HG12	2.41	0.61
1:A:287:VAL:HG21	1:E:360:VAL:HG11	1.83	0.61
1:D:360:VAL:HG11	1:E:287:VAL:HG21	1.81	0.61
1:E:263:GLU:OE2	1:E:285:PRO:HA	2.01	0.61
1:A:405:GLN:HB2	1:A:406:PRO:CD	2.06	0.60
1:B:455:ASP:CG	1:C:19:LYS:HZ3	2.03	0.60

Continued on next page...

Continued from previous page...

Atom-1	Atom-2	Interatomic distance (Å)	Clash overlap (Å)
1:C:203:ALA:HB1	1:C:225:CYS:O	2.01	0.60
1:B:122:LEU:HD21	1:B:139:ASP:OD2	2.01	0.60
1:B:393:MET:SD	1:B:396:VAL:HG12	2.41	0.60
1:C:6:GLN:HE21	1:C:6:GLN:CA	2.13	0.60
1:C:76:PRO:HD2	1:C:324:ASN:OD1	2.00	0.60
1:C:296:LEU:C	1:C:296:LEU:CD1	2.70	0.60
1:D:220:ILE:O	1:D:220:ILE:HD13	2.01	0.60
1:D:296:LEU:C	1:D:296:LEU:CD1	2.70	0.60
1:A:148:LYS:HG3	1:A:251:VAL:HG21	1.83	0.60
1:B:70:LYS:CE	1:B:445:ASN:ND2	2.63	0.60
1:D:318:ASN:HD22	1:D:318:ASN:N	1.97	0.60
1:D:341:ILE:HG23	1:E:209:ILE:HG23	1.83	0.60
1:F:171:CYS:HB2	1:F:173:THR:HG22	1.83	0.60
1:B:263:GLU:OE2	1:B:285:PRO:HA	2.00	0.60
1:E:64:ASN:HD22	1:E:64:ASN:N	1.98	0.60
1:A:263:GLU:OE2	1:A:285:PRO:HA	2.00	0.60
1:B:393:MET:CE	1:B:396:VAL:CB	2.74	0.60
1:B:400:TRP:O	1:B:401:GLU:HB2	2.01	0.60
1:C:83:ASP:OD1	1:C:83:ASP:N	2.34	0.60
1:C:122:LEU:HD21	1:C:139:ASP:OD2	2.01	0.60
1:D:251:VAL:HG22	1:D:252:TYR:N	2.17	0.60
1:D:402:ILE:O	1:D:402:ILE:HG22	2.00	0.60
1:E:393:MET:SD	1:E:396:VAL:HG12	2.40	0.60
1:F:70:LYS:CE	1:F:445:ASN:ND2	2.64	0.60
1:F:397:LEU:HD22	1:F:402:ILE:HD13	1.82	0.60
1:C:220:ILE:O	1:C:220:ILE:HD13	2.02	0.60
1:C:393:MET:CG	1:C:396:VAL:CG1	2.80	0.60
1:E:203:ALA:HB1	1:E:225:CYS:O	2.00	0.60
1:F:193:ASP:HB2	1:F:443:PHE:CA	2.31	0.60
1:C:77:ASN:OD1	1:C:93:ARG:HD2	2.02	0.60
1:C:252:TYR:O	1:C:293:SER:HB3	2.02	0.60
1:C:360:VAL:CG1	1:D:287:VAL:HG21	2.31	0.60
1:D:393:MET:CE	1:D:396:VAL:CB	2.75	0.60
1:E:251:VAL:HG22	1:E:252:TYR:N	2.17	0.60
1:F:71:ILE:N	1:F:71:ILE:CD1	2.65	0.60
1:F:393:MET:CE	1:F:396:VAL:CB	2.75	0.60
1:F:405:GLN:CB	1:F:406:PRO:CD	2.73	0.60
1:A:322:TRP:O	1:A:323:ASN:HB2	2.01	0.60
1:B:64:ASN:HD22	1:B:64:ASN:N	1.99	0.60
1:C:94:LEU:CD2	1:C:378:SER:HB3	2.32	0.60
1:D:400:TRP:HA	1:D:400:TRP:HE3	1.67	0.60

Continued on next page...

Continued from previous page...

Atom-1	Atom-2	Interatomic distance (Å)	Clash overlap (Å)
1:E:95:VAL:HG23	1:E:377:CYS:SG	2.42	0.60
1:F:251:VAL:HG22	1:F:252:TYR:N	2.16	0.60
1:A:122:LEU:HD21	1:A:139:ASP:OD2	2.01	0.60
1:E:70:LYS:CE	1:E:445:ASN:ND2	2.65	0.60
1:E:252:TYR:O	1:E:293:SER:HB3	2.01	0.60
1:E:317:ASN:HD21	1:E:320:ILE:H	1.49	0.60
1:F:220:ILE:HD13	1:F:220:ILE:O	2.01	0.60
1:A:397:LEU:CB	1:A:402:ILE:HD11	2.27	0.60
1:D:9:LYS:O	1:D:9:LYS:HG2	2.01	0.60
1:D:263:GLU:OE2	1:D:285:PRO:HA	2.01	0.60
1:A:251:VAL:HG22	1:A:252:TYR:N	2.17	0.59
1:C:167:THR:HG23	1:C:182:PRO:HB2	1.84	0.59
1:C:250:GLN:NE2	1:C:295:SER:OG	2.35	0.59
1:C:263:GLU:OE2	1:C:285:PRO:HA	2.02	0.59
1:C:405:GLN:HB2	1:C:406:PRO:CD	2.09	0.59
1:D:64:ASN:HD22	1:D:64:ASN:N	1.99	0.59
1:E:71:ILE:N	1:E:71:ILE:CD1	2.65	0.59
1:A:171:CYS:CB	1:A:173:THR:HG22	2.31	0.59
1:A:393:MET:SD	1:A:396:VAL:CB	2.90	0.59
1:B:317:ASN:HD21	1:B:320:ILE:H	1.50	0.59
1:E:296:LEU:C	1:E:296:LEU:CD1	2.70	0.59
1:F:82:PRO:O	1:F:83:ASP:OD2	2.21	0.59
1:A:87:HIS:HE1	1:A:94:LEU:HD12	1.65	0.59
1:A:220:ILE:O	1:A:220:ILE:HD13	2.02	0.59
1:C:193:ASP:HB2	1:C:443:PHE:CA	2.32	0.59
1:C:217:PRO:HD2	1:C:220:ILE:HG21	1.83	0.59
1:D:203:ALA:HB1	1:D:225:CYS:O	2.02	0.59
1:E:167:THR:HG23	1:E:182:PRO:HB2	1.84	0.59
1:A:268:THR:HG22	1:A:269:THR:N	2.18	0.59
1:C:70:LYS:CE	1:C:445:ASN:ND2	2.65	0.59
1:C:322:TRP:O	1:C:323:ASN:HB2	2.01	0.59
1:E:83:ASP:N	1:E:83:ASP:OD1	2.35	0.59
1:F:318:ASN:HD22	1:F:318:ASN:N	1.97	0.59
1:A:71:ILE:N	1:A:71:ILE:CD1	2.65	0.59
1:A:287:VAL:HG13	1:E:362:HIS:CE1	2.38	0.59
1:B:360:VAL:HG11	1:C:287:VAL:HG21	1.84	0.59
1:C:87:HIS:CE1	1:C:94:LEU:HD11	2.36	0.59
1:C:92:GLU:OE2	1:C:380:GLU:HG2	2.03	0.59
1:C:251:VAL:HG22	1:C:252:TYR:N	2.18	0.59
1:F:155:LEU:C	1:F:243:PHE:HD1	2.06	0.59
1:A:82:PRO:O	1:A:83:ASP:OD2	2.21	0.59

Continued on next page...

Continued from previous page...

Atom-1	Atom-2	Interatomic distance (Å)	Clash overlap (Å)
1:A:233:MET:HB2	1:A:242:MET:HE1	1.84	0.59
1:C:393:MET:SD	1:C:396:VAL:CB	2.89	0.59
1:D:94:LEU:CD2	1:D:378:SER:HB3	2.33	0.59
1:E:130:ARG:HG2	1:E:131:LYS:N	2.18	0.59
1:E:268:THR:HG22	1:E:269:THR:N	2.18	0.59
1:E:318:ASN:HD22	1:E:318:ASN:N	1.97	0.59
1:F:263:GLU:OE2	1:F:285:PRO:HA	2.02	0.59
1:A:317:ASN:HD21	1:A:320:ILE:H	1.50	0.59
1:B:393:MET:CG	1:B:396:VAL:CG1	2.81	0.59
1:D:400:TRP:HA	1:D:400:TRP:CE3	2.37	0.59
1:D:466:LEU:HB3	1:D:471:ALA:O	2.02	0.59
1:B:30:LYS:HB3	1:B:32:ILE:HD13	1.84	0.59
1:C:405:GLN:CB	1:C:406:PRO:CD	2.76	0.59
1:D:87:HIS:HE1	1:D:94:LEU:HD12	1.61	0.59
1:F:393:MET:CG	1:F:396:VAL:CG1	2.81	0.59
1:A:130:ARG:HG2	1:A:131:LYS:N	2.18	0.59
1:A:341:ILE:HG23	1:B:209:ILE:HG23	1.85	0.59
1:B:130:ARG:HG2	1:B:131:LYS:N	2.17	0.59
1:D:296:LEU:O	1:D:296:LEU:CD1	2.35	0.59
1:D:322:TRP:O	1:D:323:ASN:HB2	2.02	0.59
1:F:30:LYS:HB3	1:F:32:ILE:HD13	1.85	0.59
1:A:361:TYR:CE1	1:B:181:CYS:CB	2.86	0.59
1:B:361:TYR:CE1	1:C:181:CYS:CA	2.86	0.59
1:C:64:ASN:N	1:C:64:ASN:HD22	2.00	0.59
1:D:361:TYR:CE1	1:E:181:CYS:CB	2.86	0.59
1:F:130:ARG:HG2	1:F:131:LYS:N	2.18	0.58
1:F:296:LEU:C	1:F:296:LEU:CD1	2.70	0.58
1:A:65:GLN:HG2	1:A:196:MET:CE	2.33	0.58
1:B:22:CYS:HA	1:B:316:MET:HB3	1.84	0.58
1:B:83:ASP:N	1:B:83:ASP:OD1	2.34	0.58
1:C:15:THR:HG21	1:C:17:VAL:HG23	1.83	0.58
1:C:30:LYS:HB3	1:C:32:ILE:HD13	1.84	0.58
1:D:87:HIS:ND1	1:D:94:LEU:HD21	2.17	0.58
1:D:130:ARG:HG2	1:D:131:LYS:N	2.18	0.58
1:D:362:HIS:CE1	1:E:287:VAL:HG13	2.37	0.58
1:E:466:LEU:HB3	1:E:471:ALA:O	2.03	0.58
1:F:65:GLN:HG2	1:F:196:MET:CE	2.33	0.58
1:F:94:LEU:CD2	1:F:378:SER:HB3	2.32	0.58
1:F:424:THR:CG2	1:F:425:LYS:N	2.66	0.58
1:A:64:ASN:HD22	1:A:64:ASN:N	2.01	0.58
1:A:405:GLN:OE1	1:A:405:GLN:N	2.30	0.58

Continued on next page...

Continued from previous page...

Atom-1	Atom-2	Interatomic distance (Å)	Clash overlap (Å)
1:A:475:THR:HB	1:B:312:ARG:HG3	1.85	0.58
1:B:46:HIS:HD2	1:B:49:TYR:H	1.49	0.58
1:B:220:ILE:O	1:B:220:ILE:HD13	2.04	0.58
1:B:268:THR:HG22	1:B:269:THR:N	2.18	0.58
1:C:322:TRP:CE3	1:C:400:TRP:CH2	2.90	0.58
1:D:83:ASP:OD1	1:D:83:ASP:N	2.36	0.58
1:D:167:THR:HG23	1:D:182:PRO:HB2	1.84	0.58
1:D:393:MET:SD	1:D:396:VAL:CB	2.91	0.58
1:F:317:ASN:HD21	1:F:320:ILE:H	1.50	0.58
1:F:393:MET:SD	1:F:396:VAL:CB	2.91	0.58
1:A:149:GLN:HE22	1:A:297:VAL:HG23	1.67	0.58
1:B:362:HIS:CE1	1:C:287:VAL:HG13	2.37	0.58
1:C:65:GLN:HG2	1:C:196:MET:CE	2.33	0.58
1:E:11:TYR:O	1:E:12:LEU:HG	2.03	0.58
1:E:65:GLN:HG2	1:E:196:MET:CE	2.32	0.58
1:B:251:VAL:HG22	1:B:252:TYR:N	2.17	0.58
1:C:268:THR:HG22	1:C:269:THR:N	2.18	0.58
1:E:220:ILE:O	1:E:220:ILE:HD13	2.03	0.58
1:B:71:ILE:N	1:B:71:ILE:CD1	2.65	0.58
1:B:151:GLN:NE2	1:B:302:GLN:HA	2.09	0.58
1:D:317:ASN:HD21	1:D:320:ILE:H	1.50	0.58
1:E:393:MET:CE	1:E:396:VAL:CB	2.78	0.58
1:A:87:HIS:ND1	1:A:94:LEU:HD11	2.18	0.58
1:B:393:MET:SD	1:B:396:VAL:CB	2.91	0.58
1:C:128:VAL:O	1:C:128:VAL:HG12	2.03	0.58
1:E:393:MET:SD	1:E:396:VAL:CB	2.91	0.58
1:F:418:TYR:HD1	1:A:59:PRO:HG3	1.66	0.58
1:A:424:THR:CG2	1:A:425:LYS:N	2.67	0.58
1:A:469:GLN:HA	1:A:469:GLN:NE2	2.18	0.58
1:C:130:ARG:HG2	1:C:131:LYS:N	2.18	0.58
1:C:305:ASN:N	1:C:305:ASN:ND2	2.52	0.58
1:D:305:ASN:N	1:D:305:ASN:ND2	2.51	0.58
1:E:87:HIS:HE1	1:E:94:LEU:CG	2.06	0.58
1:A:94:LEU:CD2	1:A:378:SER:HB3	2.32	0.58
1:A:181:CYS:HB2	1:E:361:TYR:CD1	2.39	0.58
1:B:193:ASP:HB2	1:B:443:PHE:CA	2.32	0.58
1:C:361:TYR:CE1	1:D:181:CYS:CB	2.85	0.58
1:D:252:TYR:O	1:D:293:SER:HB3	2.03	0.58
1:F:322:TRP:O	1:F:323:ASN:HB2	2.03	0.58
1:A:164:TYR:HE2	1:A:187:LYS:HB3	1.64	0.58
1:A:466:LEU:HB3	1:A:471:ALA:O	2.04	0.58

Continued on next page...

Continued from previous page...

Atom-1	Atom-2	Interatomic distance (Å)	Clash overlap (Å)
1:C:362:HIS:CE1	1:D:287:VAL:HG13	2.39	0.58
1:F:85:THR:HB	1:A:83:ASP:CG	2.23	0.58
1:A:95:VAL:HG23	1:A:377:CYS:SG	2.43	0.58
1:A:193:ASP:HB2	1:A:443:PHE:CA	2.31	0.58
1:B:65:GLN:HG2	1:B:196:MET:CE	2.34	0.58
1:B:217:PRO:HD2	1:B:220:ILE:CG2	2.34	0.58
1:B:296:LEU:C	1:B:296:LEU:CD1	2.71	0.58
1:B:418:TYR:C	1:B:420:GLU:H	2.07	0.58
1:C:11:TYR:O	1:C:12:LEU:HD23	2.03	0.58
1:D:107:GLN:OE1	1:D:108:PRO:HD3	2.04	0.58
1:E:95:VAL:HG12	1:E:400:TRP:CH2	2.37	0.58
1:E:128:VAL:O	1:E:128:VAL:HG12	2.04	0.58
1:F:268:THR:HG22	1:F:269:THR:N	2.19	0.57
1:F:393:MET:HE1	1:F:396:VAL:CB	2.21	0.57
1:A:305:ASN:N	1:A:305:ASN:ND2	2.52	0.57
1:B:167:THR:HG23	1:B:182:PRO:HB2	1.85	0.57
1:C:431:ILE:CG2	1:C:432:PRO:HA	2.28	0.57
1:D:268:THR:HG22	1:D:269:THR:N	2.19	0.57
1:E:30:LYS:HB3	1:E:32:ILE:HD13	1.86	0.57
1:F:86:VAL:HG13	1:A:82:PRO:CG	2.34	0.57
1:A:11:TYR:O	1:E:80:ALA:HB2	2.04	0.57
1:B:95:VAL:HG23	1:B:377:CYS:SG	2.44	0.57
1:F:466:LEU:HB3	1:F:471:ALA:O	2.04	0.57
1:A:128:VAL:O	1:A:128:VAL:HG12	2.04	0.57
1:B:149:GLN:HE22	1:B:297:VAL:HG23	1.69	0.57
1:B:322:TRP:O	1:B:323:ASN:HB2	2.03	0.57
1:C:17:VAL:O	1:C:17:VAL:CG1	2.51	0.57
1:C:266:ALA:HB1	1:C:267:PRO:HD2	1.87	0.57
1:E:76:PRO:HD2	1:E:324:ASN:OD1	2.04	0.57
1:E:305:ASN:ND2	1:E:305:ASN:N	2.52	0.57
1:F:149:GLN:HE22	1:F:297:VAL:HG23	1.69	0.57
1:A:362:HIS:O	1:A:363:ARG:HD3	2.04	0.57
1:B:128:VAL:O	1:B:128:VAL:HG12	2.04	0.57
1:D:65:GLN:HG2	1:D:196:MET:CE	2.34	0.57
1:D:87:HIS:ND1	1:D:94:LEU:CG	2.67	0.57
1:F:419:ILE:HG22	1:F:419:ILE:O	2.04	0.57
1:A:393:MET:CG	1:A:396:VAL:CG1	2.80	0.57
1:C:16:PRO:C	1:C:18:SER:N	2.55	0.57
1:C:149:GLN:HE22	1:C:297:VAL:HG23	1.68	0.57
1:C:407:PRO:CG	1:C:410:SER:CB	2.60	0.57
1:E:91:LYS:O	1:E:381:ILE:HB	2.04	0.57

Continued on next page...

Continued from previous page...

Atom-1	Atom-2	Interatomic distance (Å)	Clash overlap (Å)
1:E:217:PRO:HD2	1:E:220:ILE:CG2	2.33	0.57
1:F:86:VAL:N	1:A:83:ASP:OD1	2.38	0.57
1:F:412:LEU:HD21	1:A:40:ARG:HE	1.69	0.57
1:B:35:HIS:NE2	1:B:37:GLU:HB2	2.19	0.57
1:B:266:ALA:HB1	1:B:267:PRO:HD2	1.87	0.57
1:B:91:LYS:O	1:B:381:ILE:HB	2.05	0.57
1:C:153:LEU:HD12	1:C:330:VAL:CG2	2.17	0.57
1:C:317:ASN:HD21	1:C:320:ILE:H	1.52	0.57
1:D:149:GLN:HE22	1:D:297:VAL:HG23	1.69	0.57
1:E:149:GLN:HE22	1:E:297:VAL:HG23	1.68	0.57
1:A:287:VAL:HG21	1:E:360:VAL:CG1	2.34	0.57
1:B:21:LEU:HD21	1:B:25:THR:HG21	1.85	0.57
1:B:107:GLN:OE1	1:B:108:PRO:HD3	2.04	0.57
1:B:305:ASN:N	1:B:305:ASN:ND2	2.51	0.57
1:C:81:LEU:CG	1:C:86:VAL:HG11	2.34	0.57
1:C:95:VAL:HG23	1:C:377:CYS:SG	2.44	0.57
1:C:393:MET:SD	1:C:396:VAL:HG12	2.40	0.57
1:C:438:TYR:N	1:C:438:TYR:CD1	2.70	0.57
1:D:193:ASP:HB2	1:D:443:PHE:CA	2.32	0.57
1:E:389:LEU:HD23	1:E:392:LEU:HD23	1.87	0.57
1:A:35:HIS:NE2	1:A:37:GLU:HB2	2.20	0.57
1:C:35:HIS:NE2	1:C:37:GLU:HB2	2.20	0.57
1:E:81:LEU:HD22	1:E:86:VAL:CG1	2.27	0.57
1:B:458:GLN:HE22	1:C:20:VAL:HG12	1.69	0.57
1:C:389:LEU:HD23	1:C:392:LEU:HD23	1.86	0.57
1:A:217:PRO:HD2	1:A:220:ILE:CG2	2.34	0.56
1:B:81:LEU:HD22	1:B:86:VAL:CG1	2.27	0.56
1:B:360:VAL:CG1	1:C:287:VAL:HG21	2.35	0.56
1:C:71:ILE:N	1:C:71:ILE:CD1	2.65	0.56
1:D:233:MET:HB2	1:D:242:MET:HE1	1.85	0.56
1:F:128:VAL:O	1:F:128:VAL:HG12	2.05	0.56
1:F:405:GLN:OE1	1:F:405:GLN:N	2.30	0.56
1:A:419:ILE:HG22	1:A:419:ILE:O	2.05	0.56
1:D:128:VAL:HG12	1:D:128:VAL:O	2.04	0.56
1:E:193:ASP:HB2	1:E:443:PHE:CA	2.31	0.56
1:F:83:ASP:OD1	1:A:86:VAL:N	2.38	0.56
1:F:107:GLN:OE1	1:F:108:PRO:HD3	2.04	0.56
1:F:251:VAL:HG22	1:F:252:TYR:H	1.70	0.56
1:B:49:TYR:HB2	1:B:50:PRO:HD2	1.88	0.56
1:B:81:LEU:CD1	1:B:86:VAL:HG11	2.36	0.56
1:B:233:MET:HB2	1:B:242:MET:HE1	1.87	0.56

Continued on next page...

Continued from previous page...

Atom-1	Atom-2	Interatomic distance (Å)	Clash overlap (Å)
1:C:107:GLN:OE1	1:C:108:PRO:HD3	2.05	0.56
1:D:251:VAL:HG22	1:D:252:TYR:H	1.71	0.56
1:E:107:GLN:OE1	1:E:108:PRO:HD3	2.06	0.56
1:E:268:THR:HB	1:E:270:ASP:OD1	2.06	0.56
1:E:393:MET:CG	1:E:396:VAL:CG1	2.83	0.56
1:F:217:PRO:HD2	1:F:220:ILE:CG2	2.35	0.56
1:F:305:ASN:N	1:F:305:ASN:ND2	2.53	0.56
1:D:393:MET:CG	1:D:396:VAL:CG1	2.81	0.56
1:E:419:ILE:HG23	1:E:420:GLU:N	2.20	0.56
1:F:164:TYR:HE2	1:F:187:LYS:HB3	1.65	0.56
1:F:405:GLN:HB2	1:F:406:PRO:CD	2.07	0.56
1:C:217:PRO:HD2	1:C:220:ILE:CG2	2.36	0.56
1:D:389:LEU:HD23	1:D:392:LEU:HD23	1.88	0.56
1:F:43:THR:HG22	1:A:417:ARG:HB3	1.86	0.56
1:A:201:PHE:N	1:A:201:PHE:CD1	2.72	0.56
1:B:210:ASN:OD1	1:B:213:LYS:N	2.36	0.56
1:D:35:HIS:NE2	1:D:37:GLU:HB2	2.20	0.56
1:D:71:ILE:N	1:D:71:ILE:CD1	2.69	0.56
1:D:217:PRO:HD2	1:D:220:ILE:CG2	2.36	0.56
1:F:33:PHE:N	1:F:33:PHE:CD1	2.74	0.56
1:A:209:ILE:HG23	1:E:341:ILE:HG23	1.88	0.56
1:B:268:THR:HB	1:B:270:ASP:OD1	2.06	0.56
1:B:400:TRP:HA	1:B:400:TRP:CE3	2.41	0.56
1:D:172:VAL:O	1:D:173:THR:C	2.43	0.56
1:C:107:GLN:OE1	1:C:107:GLN:HA	2.06	0.56
1:C:396:VAL:O	1:C:400:TRP:HB2	2.06	0.56
1:A:107:GLN:OE1	1:A:108:PRO:HD3	2.06	0.56
1:A:354:ASP:HB2	1:A:357:LYS:CG	2.35	0.56
1:D:4:TRP:N	1:D:4:TRP:CD1	2.74	0.56
1:D:266:ALA:HB1	1:D:267:PRO:HD2	1.87	0.56
1:E:411:ILE:HG22	1:E:412:LEU:N	2.20	0.56
1:A:200:GLY:C	1:A:201:PHE:HD1	2.09	0.55
1:D:81:LEU:CD1	1:D:86:VAL:HG11	2.36	0.55
1:A:65:GLN:OE1	1:A:67:ARG:NH2	2.40	0.55
1:A:389:LEU:HD23	1:A:392:LEU:HD23	1.88	0.55
1:B:33:PHE:N	1:B:33:PHE:CD1	2.75	0.55
1:B:87:HIS:CD2	1:B:92:GLU:O	2.59	0.55
1:B:466:LEU:HB3	1:B:471:ALA:O	2.07	0.55
1:E:153:LEU:HD12	1:E:330:VAL:CG2	2.17	0.55
1:F:250:GLN:NE2	1:F:295:SER:OG	2.39	0.55
1:A:87:HIS:CB	1:A:92:GLU:OE2	2.51	0.55

Continued on next page...

Continued from previous page...

Atom-1	Atom-2	Interatomic distance (Å)	Clash overlap (Å)
1:A:210:ASN:OD1	1:A:213:LYS:N	2.36	0.55
1:D:65:GLN:OE1	1:D:67:ARG:NH2	2.39	0.55
1:D:354:ASP:HB2	1:D:357:LYS:CG	2.36	0.55
1:D:393:MET:SD	1:D:396:VAL:HG12	2.41	0.55
1:E:94:LEU:CD2	1:E:378:SER:HB3	2.37	0.55
1:C:354:ASP:HB2	1:C:357:LYS:CG	2.36	0.55
1:F:95:VAL:HG23	1:F:377:CYS:SG	2.46	0.55
1:B:164:TYR:HE2	1:B:187:LYS:HB3	1.68	0.55
1:B:361:TYR:CE1	1:C:181:CYS:N	2.75	0.55
1:B:389:LEU:HD23	1:B:392:LEU:HD23	1.88	0.55
1:F:65:GLN:OE1	1:F:67:ARG:NH2	2.40	0.55
1:B:361:TYR:HE1	1:C:181:CYS:N	2.04	0.55
1:D:158:THR:HG23	1:D:438:TYR:OH	2.07	0.55
1:D:268:THR:HB	1:D:270:ASP:OD1	2.07	0.55
1:E:40:ARG:HD3	1:E:367:GLU:OE2	2.07	0.55
1:E:149:GLN:HA	1:E:333:ASN:ND2	2.19	0.55
1:E:328:LEU:HG	1:E:330:VAL:HG23	1.89	0.55
1:F:150:GLN:HG3	1:F:249:GLU:CB	2.25	0.55
1:F:435:GLU:O	1:F:435:GLU:CD	2.45	0.55
1:A:33:PHE:N	1:A:33:PHE:CD1	2.74	0.55
1:B:76:PRO:HD2	1:B:324:ASN:OD1	2.06	0.55
1:B:107:GLN:OE1	1:B:107:GLN:HA	2.07	0.55
1:B:151:GLN:HE22	1:B:302:GLN:CA	2.10	0.55
1:C:268:THR:HB	1:C:270:ASP:OD1	2.06	0.55
1:E:35:HIS:NE2	1:E:37:GLU:HB2	2.22	0.55
1:E:266:ALA:HB1	1:E:267:PRO:HD2	1.88	0.55
1:F:35:HIS:NE2	1:F:37:GLU:HB2	2.20	0.55
1:F:266:ALA:HB1	1:F:267:PRO:HD2	1.87	0.55
1:A:118:THR:HB	1:A:140:ARG:HD3	1.89	0.55
1:B:70:LYS:HE3	1:B:445:ASN:ND2	2.21	0.55
1:B:200:GLY:C	1:B:201:PHE:HD1	2.10	0.55
1:B:354:ASP:HB2	1:B:357:LYS:CG	2.37	0.55
1:B:424:THR:HG22	1:B:425:LYS:N	2.21	0.55
1:C:70:LYS:HE3	1:C:445:ASN:ND2	2.22	0.55
1:C:341:ILE:HG23	1:D:209:ILE:HG23	1.89	0.55
1:D:95:VAL:HG23	1:D:377:CYS:SG	2.47	0.55
1:A:435:GLU:O	1:A:435:GLU:CD	2.45	0.55
1:B:442:LYS:N	1:B:442:LYS:CD	2.70	0.55
1:C:40:ARG:HD3	1:C:367:GLU:OE2	2.07	0.55
1:C:150:GLN:HG3	1:C:249:GLU:CB	2.24	0.55
1:E:81:LEU:CD1	1:E:86:VAL:HG11	2.37	0.55

Continued on next page...

Continued from previous page...

Atom-1	Atom-2	Interatomic distance (Å)	Clash overlap (Å)
1:E:151:GLN:HE22	1:E:302:GLN:CA	2.12	0.55
1:F:389:LEU:CB	1:F:397:LEU:HD21	2.36	0.55
1:A:266:ALA:HB1	1:A:267:PRO:HD2	1.88	0.55
1:B:149:GLN:HA	1:B:333:ASN:ND2	2.19	0.55
1:B:200:GLY:HA3	1:B:292:PRO:HG3	1.88	0.55
1:C:33:PHE:N	1:C:33:PHE:CD1	2.75	0.55
1:D:299:THR:CG2	1:E:249:GLU:H	2.20	0.55
1:F:78:GLN:O	1:F:79:PHE:CD1	2.60	0.54
1:F:153:LEU:HD13	1:F:330:VAL:CG2	2.26	0.54
1:F:156:GLY:O	1:F:243:PHE:HE1	1.90	0.54
1:A:251:VAL:HG22	1:A:252:TYR:H	1.70	0.54
1:B:341:ILE:HG23	1:C:209:ILE:HG23	1.89	0.54
1:C:6:GLN:HA	1:C:6:GLN:NE2	2.20	0.54
1:D:328:LEU:HG	1:D:330:VAL:HG23	1.89	0.54
1:F:70:LYS:HE2	1:F:445:ASN:ND2	2.22	0.54
1:A:107:GLN:OE1	1:A:107:GLN:HA	2.07	0.54
1:A:296:LEU:C	1:A:296:LEU:CD1	2.76	0.54
1:B:36:ALA:HB2	1:B:452:LEU:HD13	1.87	0.54
1:E:73:LEU:HD13	1:E:96:TRP:CD1	2.42	0.54
1:E:118:THR:HB	1:E:140:ARG:HD3	1.89	0.54
1:F:268:THR:HB	1:F:270:ASP:OD1	2.08	0.54
1:F:389:LEU:HD23	1:F:392:LEU:HD23	1.89	0.54
1:B:36:ALA:HB1	1:B:448:LEU:HD13	1.89	0.54
1:C:148:LYS:HB2	1:C:292:PRO:HB2	1.90	0.54
1:D:50:PRO:N	1:D:60:LYS:HB3	2.22	0.54
1:E:414:ASP:OD2	1:E:414:ASP:N	2.40	0.54
1:F:73:LEU:HD13	1:F:96:TRP:CD1	2.42	0.54
1:B:65:GLN:OE1	1:B:67:ARG:NH2	2.40	0.54
1:B:465:PHE:CE2	1:B:469:GLN:HG3	2.42	0.54
1:C:50:PRO:N	1:C:60:LYS:HB3	2.23	0.54
1:C:81:LEU:HB3	1:C:86:VAL:CG2	2.35	0.54
1:D:91:LYS:O	1:D:381:ILE:HB	2.07	0.54
1:F:252:TYR:CE2	1:F:293:SER:CB	2.91	0.54
1:F:254:ARG:HB2	1:F:293:SER:HB2	1.90	0.54
1:A:88:ASN:OD1	1:A:91:LYS:NZ	2.38	0.54
1:B:70:LYS:HE2	1:B:445:ASN:ND2	2.23	0.54
1:D:73:LEU:HD13	1:D:96:TRP:CD1	2.43	0.54
1:D:107:GLN:OE1	1:D:107:GLN:HA	2.06	0.54
1:E:151:GLN:NE2	1:E:302:GLN:HA	2.11	0.54
1:F:91:LYS:O	1:F:381:ILE:HB	2.07	0.54
1:A:151:GLN:NE2	1:A:302:GLN:HA	2.11	0.54

Continued on next page...

Continued from previous page...

Atom-1	Atom-2	Interatomic distance (Å)	Clash overlap (Å)
1:D:40:ARG:HD3	1:D:367:GLU:OE2	2.08	0.54
1:D:87:HIS:HD1	1:D:94:LEU:HD21	1.71	0.54
1:E:250:GLN:NE2	1:E:295:SER:HB3	2.12	0.54
1:F:68:VAL:HG22	1:F:329:THR:HG23	1.90	0.54
1:A:402:ILE:HG13	1:A:403:GLY:N	2.23	0.54
1:B:94:LEU:CD2	1:B:378:SER:HB3	2.37	0.54
1:C:26:TYR:CD1	1:C:27:VAL:HG23	2.43	0.54
1:C:65:GLN:OE1	1:C:67:ARG:NH2	2.40	0.54
1:F:80:ALA:N	1:A:79:PHE:CD2	2.61	0.54
1:F:172:VAL:O	1:F:173:THR:C	2.46	0.54
1:B:73:LEU:HD13	1:B:96:TRP:CD1	2.43	0.54
1:C:251:VAL:HG22	1:C:252:TYR:H	1.72	0.54
1:C:431:ILE:HG22	1:C:432:PRO:CD	2.38	0.54
1:D:26:TYR:CD1	1:D:27:VAL:HG23	2.42	0.54
1:A:50:PRO:N	1:A:60:LYS:HB3	2.23	0.54
1:A:148:LYS:HB2	1:A:292:PRO:HB2	1.90	0.54
1:A:268:THR:HB	1:A:270:ASP:OD1	2.07	0.54
1:A:389:LEU:CB	1:A:397:LEU:HD21	2.38	0.54
1:D:200:GLY:C	1:D:201:PHE:HD1	2.10	0.54
1:F:79:PHE:HA	1:A:79:PHE:CE2	2.43	0.54
1:F:123:LEU:HD12	1:F:132:VAL:CG2	2.38	0.54
1:C:210:ASN:OD1	1:C:213:LYS:N	2.35	0.54
1:E:20:VAL:HG22	1:E:21:LEU:H	1.71	0.54
1:E:148:LYS:HB2	1:E:292:PRO:HB2	1.90	0.54
1:E:252:TYR:CE2	1:E:293:SER:CB	2.91	0.54
1:E:354:ASP:HB2	1:E:357:LYS:CG	2.36	0.54
1:A:249:GLU:H	1:E:299:THR:CG2	2.21	0.53
1:B:251:VAL:HG22	1:B:252:TYR:H	1.71	0.53
1:D:50:PRO:HD3	1:D:60:LYS:HG2	1.90	0.53
1:D:113:VAL:HG11	1:E:256:ILE:HG23	1.91	0.53
1:D:201:PHE:N	1:D:201:PHE:CD1	2.74	0.53
1:F:118:THR:HB	1:F:140:ARG:HD3	1.90	0.53
1:A:22:CYS:HA	1:A:316:MET:HB3	1.89	0.53
1:A:299:THR:CG2	1:B:249:GLU:H	2.20	0.53
1:B:123:LEU:HD12	1:B:132:VAL:HG22	1.82	0.53
1:B:400:TRP:HA	1:B:400:TRP:HE3	1.73	0.53
1:C:150:GLN:CD	1:C:249:GLU:OE1	2.46	0.53
1:E:65:GLN:OE1	1:E:67:ARG:NH2	2.41	0.53
1:E:87:HIS:ND1	1:E:94:LEU:HG	2.19	0.53
1:E:251:VAL:HG22	1:E:252:TYR:H	1.71	0.53
1:F:50:PRO:N	1:F:60:LYS:HB3	2.22	0.53

Continued on next page...

Continued from previous page...

Atom-1	Atom-2	Interatomic distance (Å)	Clash overlap (Å)
1:B:104:SER:OG	1:C:231:LEU:HD21	2.09	0.53
1:B:34:TYR:HB3	1:B:452:LEU:HD11	1.90	0.53
1:D:33:PHE:CD1	1:D:33:PHE:N	2.77	0.53
1:D:148:LYS:HB2	1:D:292:PRO:HB2	1.90	0.53
1:D:303:ILE:O	1:D:304:PHE:CG	2.62	0.53
1:F:107:GLN:OE1	1:F:107:GLN:HA	2.09	0.53
1:F:453:SER:OG	1:F:454:LEU:N	2.42	0.53
1:A:73:LEU:HD13	1:A:96:TRP:CD1	2.43	0.53
1:B:201:PHE:N	1:B:201:PHE:CD1	2.75	0.53
1:C:32:ILE:N	1:C:32:ILE:CD1	2.71	0.53
1:C:254:ARG:HB2	1:C:293:SER:HB2	1.91	0.53
1:E:33:PHE:N	1:E:33:PHE:CD1	2.75	0.53
1:F:40:ARG:HD3	1:F:367:GLU:OE2	2.07	0.53
1:A:303:ILE:O	1:A:304:PHE:CG	2.62	0.53
1:B:113:VAL:HG12	1:B:114:THR:N	2.24	0.53
1:B:193:ASP:OD2	1:B:444:TRP:HB2	2.09	0.53
1:D:436:ASP:OD2	1:D:439:ALA:HB2	2.08	0.53
1:E:50:PRO:N	1:E:60:LYS:HB3	2.23	0.53
1:E:76:PRO:CG	1:E:95:VAL:HA	2.38	0.53
1:A:113:VAL:HG12	1:A:114:THR:N	2.24	0.53
1:A:252:TYR:CE2	1:A:293:SER:CB	2.92	0.53
1:A:453:SER:OG	1:A:454:LEU:N	2.42	0.53
1:C:76:PRO:CG	1:C:95:VAL:HA	2.37	0.53
1:C:242:MET:HG3	1:C:314:GLN:HE21	1.74	0.53
1:E:73:LEU:HB3	1:E:74:PRO:CD	2.39	0.53
1:E:453:SER:OG	1:E:454:LEU:N	2.42	0.53
1:F:200:GLY:C	1:F:201:PHE:HD1	2.12	0.53
1:A:20:VAL:HG13	1:A:316:MET:HG2	1.89	0.53
1:B:303:ILE:O	1:B:304:PHE:CG	2.62	0.53
1:C:48:TYR:CD2	1:C:219:ASP:HB3	2.42	0.53
1:C:429:ASN:O	1:C:430:VAL:HB	2.08	0.53
1:D:254:ARG:HB2	1:D:293:SER:HB2	1.89	0.53
1:E:95:VAL:CG1	1:E:400:TRP:HH2	2.21	0.53
1:F:354:ASP:HB2	1:F:357:LYS:CG	2.37	0.53
1:C:51:VAL:CG1	1:C:52:SER:N	2.72	0.53
1:C:172:VAL:O	1:C:173:THR:C	2.46	0.53
1:D:32:ILE:N	1:D:32:ILE:CD1	2.69	0.53
1:D:135:GLN:NE2	1:D:285:PRO:HD2	2.23	0.53
1:E:136:THR:CG2	1:E:137:THR:N	2.66	0.53
1:A:32:ILE:N	1:A:32:ILE:CD1	2.72	0.53
1:A:361:TYR:CE1	1:B:181:CYS:CA	2.92	0.53

Continued on next page...

Continued from previous page...

Atom-1	Atom-2	Interatomic distance (Å)	Clash overlap (Å)
1:B:68:VAL:HG22	1:B:329:THR:HG23	1.90	0.53
1:B:135:GLN:NE2	1:B:285:PRO:HD2	2.24	0.53
1:B:408:THR:HG22	1:B:411:ILE:HD12	1.89	0.53
1:C:73:LEU:HD13	1:C:96:TRP:CD1	2.43	0.53
1:C:328:LEU:HG	1:C:330:VAL:HG23	1.91	0.53
1:C:404:VAL:CG1	1:C:406:PRO:O	2.56	0.53
1:D:68:VAL:HG22	1:D:329:THR:HG23	1.90	0.53
1:D:77:ASN:OD1	1:D:93:ARG:HD2	2.09	0.53
1:D:200:GLY:C	1:D:201:PHE:CD1	2.83	0.53
1:E:200:GLY:C	1:E:201:PHE:HD1	2.13	0.53
1:F:154:LEU:CD1	1:F:154:LEU:C	2.78	0.52
1:A:40:ARG:HD3	1:A:367:GLU:OE2	2.09	0.52
1:A:150:GLN:CD	1:A:249:GLU:OE1	2.48	0.52
1:A:254:ARG:HB2	1:A:293:SER:HB2	1.91	0.52
1:B:309:TRP:CD1	1:B:468:GLN:OE1	2.62	0.52
1:C:50:PRO:HD3	1:C:60:LYS:HG2	1.90	0.52
1:D:305:ASN:N	1:D:305:ASN:HD22	2.06	0.52
1:E:70:LYS:HE2	1:E:445:ASN:ND2	2.24	0.52
1:E:123:LEU:HD12	1:E:132:VAL:CG2	2.39	0.52
1:F:113:VAL:HG12	1:F:114:THR:N	2.24	0.52
1:F:148:LYS:HB2	1:F:292:PRO:HB2	1.91	0.52
1:F:403:GLY:C	1:F:404:VAL:HG23	2.30	0.52
1:A:393:MET:SD	1:A:396:VAL:HG12	2.40	0.52
1:B:453:SER:OG	1:B:454:LEU:N	2.42	0.52
1:C:361:TYR:CE1	1:D:181:CYS:CA	2.92	0.52
1:E:36:ALA:HB1	1:E:448:LEU:HD13	1.91	0.52
1:E:68:VAL:HG22	1:E:329:THR:HG23	1.92	0.52
1:E:107:GLN:OE1	1:E:107:GLN:HA	2.08	0.52
1:F:15:THR:N	1:F:16:PRO:HD3	2.23	0.52
1:A:258:THR:HG21	1:E:142:GLN:NE2	2.25	0.52
1:B:200:GLY:C	1:B:201:PHE:CD1	2.83	0.52
1:C:118:THR:HB	1:C:140:ARG:HD3	1.91	0.52
1:C:135:GLN:NE2	1:C:285:PRO:HD2	2.24	0.52
1:C:417:ARG:HG2	1:C:418:TYR:HD1	1.73	0.52
1:F:32:ILE:N	1:F:32:ILE:CD1	2.69	0.52
1:F:135:GLN:NE2	1:F:285:PRO:HD2	2.24	0.52
1:F:303:ILE:O	1:F:304:PHE:CG	2.63	0.52
1:A:403:GLY:C	1:A:404:VAL:HG23	2.29	0.52
1:B:299:THR:CG2	1:C:249:GLU:H	2.22	0.52
1:D:104:SER:OG	1:E:231:LEU:HD21	2.09	0.52
1:E:390:GLN:OE1	1:E:397:LEU:CD1	2.58	0.52

Continued on next page...

Continued from previous page...

Atom-1	Atom-2	Interatomic distance (Å)	Clash overlap (Å)
1:F:26:TYR:CD1	1:F:27:VAL:HG23	2.44	0.52
1:F:40:ARG:HH21	1:A:412:LEU:HD23	1.75	0.52
1:A:26:TYR:CD1	1:A:27:VAL:HG23	2.44	0.52
1:A:67:ARG:HG3	1:A:368:TYR:CZ	2.44	0.52
1:A:149:GLN:HA	1:A:333:ASN:ND2	2.18	0.52
1:A:305:ASN:N	1:A:305:ASN:HD22	2.06	0.52
1:B:40:ARG:HD3	1:B:367:GLU:OE2	2.09	0.52
1:B:87:HIS:ND1	1:B:94:LEU:HG	2.21	0.52
1:B:305:ASN:N	1:B:305:ASN:HD22	2.07	0.52
1:B:309:TRP:NE1	1:B:468:GLN:OE1	2.42	0.52
1:C:431:ILE:HG22	1:C:432:PRO:CA	2.35	0.52
1:A:113:VAL:HG11	1:B:256:ILE:HG23	1.92	0.52
1:A:257:TRP:NE1	1:B:127:ASN:ND2	2.57	0.52
1:A:429:ASN:C	1:A:432:PRO:HD3	2.29	0.52
1:B:48:TYR:CD2	1:B:219:ASP:HB3	2.45	0.52
1:B:118:THR:HB	1:B:140:ARG:HD3	1.90	0.52
1:C:113:VAL:HG11	1:D:256:ILE:HG23	1.91	0.52
1:C:252:TYR:CE2	1:C:293:SER:CB	2.92	0.52
1:D:118:THR:HB	1:D:140:ARG:HD3	1.91	0.52
1:D:150:GLN:CD	1:D:249:GLU:OE1	2.48	0.52
1:D:340:THR:HG21	1:E:259:ARG:HE	1.75	0.52
1:E:26:TYR:CD1	1:E:27:VAL:HG23	2.44	0.52
1:E:400:TRP:O	1:E:401:GLU:CG	2.46	0.52
1:F:150:GLN:CD	1:F:249:GLU:OE1	2.48	0.52
1:F:201:PHE:N	1:F:201:PHE:CD1	2.75	0.52
1:B:81:LEU:HB3	1:B:86:VAL:HG21	1.92	0.52
1:C:201:PHE:CD1	1:C:201:PHE:N	2.77	0.52
1:D:10:LEU:N	1:D:10:LEU:CD1	2.72	0.52
1:D:37:GLU:OE2	1:D:369:LYS:CE	2.58	0.52
1:D:424:THR:HG22	1:D:425:LYS:N	2.25	0.52
1:E:150:GLN:CD	1:E:249:GLU:OE1	2.48	0.52
1:F:265:GLU:HG3	1:F:265:GLU:O	2.10	0.52
1:A:36:ALA:HB1	1:A:448:LEU:HD13	1.91	0.52
1:B:73:LEU:HB3	1:B:74:PRO:CD	2.40	0.52
1:B:418:TYR:C	1:B:420:GLU:N	2.62	0.52
1:C:16:PRO:CG	1:C:17:VAL:N	2.73	0.52
1:C:200:GLY:C	1:C:201:PHE:HD1	2.13	0.52
1:D:113:VAL:HG12	1:D:114:THR:N	2.25	0.52
1:E:50:PRO:HD3	1:E:60:LYS:HG2	1.92	0.52
1:E:303:ILE:O	1:E:304:PHE:CG	2.62	0.52
1:F:309:TRP:CD1	1:F:468:GLN:OE1	2.63	0.52

Continued on next page...

Continued from previous page...

Atom-1	Atom-2	Interatomic distance (Å)	Clash overlap (Å)
1:A:68:VAL:HG22	1:A:329:THR:HG23	1.91	0.52
1:A:256:ILE:HG23	1:E:113:VAL:HG11	1.91	0.52
1:B:76:PRO:CG	1:B:95:VAL:HA	2.40	0.52
1:C:88:ASN:HD22	1:C:88:ASN:C	2.08	0.52
1:D:36:ALA:HB1	1:D:448:LEU:HD13	1.91	0.52
1:D:149:GLN:HA	1:D:333:ASN:ND2	2.20	0.52
1:D:151:GLN:HE22	1:D:302:GLN:CA	2.13	0.52
1:E:201:PHE:N	1:E:201:PHE:CD1	2.75	0.52
1:E:265:GLU:HG3	1:E:265:GLU:O	2.10	0.52
1:F:37:GLU:OE2	1:F:369:LYS:CE	2.58	0.52
1:F:67:ARG:HG3	1:F:368:TYR:CZ	2.45	0.52
1:F:328:LEU:HG	1:F:330:VAL:HG23	1.92	0.52
1:A:135:GLN:NE2	1:A:285:PRO:HD2	2.25	0.52
1:C:303:ILE:O	1:C:304:PHE:CG	2.63	0.52
1:D:2:ALA:O	1:D:3:LEU:HD12	2.08	0.52
1:D:265:GLU:HG3	1:D:265:GLU:O	2.10	0.52
1:D:361:TYR:CE1	1:E:181:CYS:CA	2.93	0.52
1:E:70:LYS:HE3	1:E:445:ASN:ND2	2.23	0.52
1:F:51:VAL:CG1	1:F:52:SER:N	2.73	0.51
1:F:86:VAL:HG22	1:A:82:PRO:HB2	1.92	0.51
1:F:402:ILE:HG13	1:F:403:GLY:N	2.25	0.51
1:A:34:TYR:HB3	1:A:452:LEU:HD11	1.92	0.51
1:A:48:TYR:CD2	1:A:219:ASP:HB3	2.46	0.51
1:B:51:VAL:CG1	1:B:52:SER:N	2.73	0.51
1:D:67:ARG:HG3	1:D:368:TYR:CZ	2.45	0.51
1:E:51:VAL:CG1	1:E:52:SER:N	2.74	0.51
1:E:254:ARG:HB2	1:E:293:SER:HB2	1.91	0.51
1:A:96:TRP:CE3	1:A:96:TRP:HA	2.46	0.51
1:A:165:TRP:CD2	1:E:365:MET:SD	3.03	0.51
1:A:196:MET:CG	1:A:223:GLU:OE1	2.58	0.51
1:A:340:THR:HG21	1:B:259:ARG:HE	1.75	0.51
1:B:150:GLN:HG3	1:B:249:GLU:CB	2.26	0.51
1:B:150:GLN:CD	1:B:249:GLU:OE1	2.49	0.51
1:B:435:GLU:HG3	1:B:436:ASP:N	2.24	0.51
1:C:70:LYS:HE2	1:C:445:ASN:ND2	2.25	0.51
1:C:113:VAL:HG12	1:C:114:THR:N	2.25	0.51
1:C:305:ASN:N	1:C:305:ASN:HD22	2.07	0.51
1:F:149:GLN:HA	1:F:333:ASN:ND2	2.19	0.51
1:F:233:MET:HB2	1:F:242:MET:HE1	1.92	0.51
1:F:318:ASN:N	1:F:318:ASN:ND2	2.59	0.51
1:A:151:GLN:HE22	1:A:302:GLN:CA	2.12	0.51

Continued on next page...

Continued from previous page...

Atom-1	Atom-2	Interatomic distance (Å)	Clash overlap (Å)
1:A:193:ASP:OD2	1:A:444:TRP:HB2	2.10	0.51
1:A:200:GLY:C	1:A:201:PHE:CD1	2.82	0.51
1:A:242:MET:HE2	1:A:314:GLN:NE2	2.26	0.51
1:A:265:GLU:HG3	1:A:265:GLU:O	2.10	0.51
1:B:37:GLU:OE2	1:B:369:LYS:CE	2.58	0.51
1:C:142:GLN:NE2	1:D:258:THR:HG21	2.25	0.51
1:C:420:GLU:HG2	1:C:421:SER:H	1.76	0.51
1:C:453:SER:OG	1:C:454:LEU:N	2.42	0.51
1:D:51:VAL:CG1	1:D:52:SER:N	2.73	0.51
1:D:150:GLN:HG3	1:D:249:GLU:CB	2.25	0.51
1:D:164:TYR:N	1:D:164:TYR:HD2	2.09	0.51
1:D:416:TYR:HB2	1:D:419:ILE:HG22	1.91	0.51
1:F:151:GLN:NE2	1:F:302:GLN:HA	2.12	0.51
1:A:312:ARG:CB	1:E:475:THR:O	2.56	0.51
1:B:390:GLN:OE1	1:B:397:LEU:CD1	2.58	0.51
1:C:164:TYR:N	1:C:164:TYR:HD2	2.08	0.51
1:C:265:GLU:HG3	1:C:265:GLU:O	2.10	0.51
1:D:309:TRP:CD1	1:D:468:GLN:OE1	2.64	0.51
1:E:67:ARG:HG3	1:E:368:TYR:CZ	2.46	0.51
1:F:74:PRO:HG3	1:F:449:LYS:HA	1.92	0.51
1:A:353:TYR:HB3	1:C:275:ASN:HB3	1.93	0.51
1:C:123:LEU:HD12	1:C:132:VAL:CG2	2.40	0.51
1:D:109:LEU:HD21	1:D:297:VAL:HG13	1.93	0.51
1:D:435:GLU:HG3	1:D:439:ALA:HB3	1.92	0.51
1:F:305:ASN:N	1:F:305:ASN:HD22	2.08	0.51
1:F:309:TRP:NE1	1:F:468:GLN:OE1	2.43	0.51
1:F:341:ILE:HG22	1:F:342:SER:N	2.26	0.51
1:F:423:ALA:O	1:B:183:PRO:HA	2.10	0.51
1:A:123:LEU:HD12	1:A:132:VAL:CG2	2.39	0.51
1:A:231:LEU:HD21	1:E:104:SER:OG	2.11	0.51
1:A:309:TRP:CD1	1:A:468:GLN:OE1	2.64	0.51
1:A:318:ASN:N	1:A:318:ASN:ND2	2.59	0.51
1:B:67:ARG:HG3	1:B:368:TYR:CZ	2.45	0.51
1:B:318:ASN:N	1:B:318:ASN:ND2	2.59	0.51
1:C:10:LEU:O	1:C:10:LEU:HD12	2.10	0.51
1:C:34:TYR:HB3	1:C:452:LEU:HD11	1.91	0.51
1:C:95:VAL:CG1	1:C:400:TRP:CZ2	2.89	0.51
1:D:34:TYR:CD2	1:D:453:SER:O	2.64	0.51
1:D:453:SER:OG	1:D:454:LEU:N	2.42	0.51
1:E:233:MET:HB2	1:E:242:MET:HE1	1.92	0.51
1:F:50:PRO:HD3	1:F:60:LYS:HG2	1.91	0.51

Continued on next page...

Continued from previous page...

Atom-1	Atom-2	Interatomic distance (Å)	Clash overlap (Å)
1:F:154:LEU:HD11	1:F:329:THR:N	2.26	0.51
1:F:200:GLY:C	1:F:201:PHE:CD1	2.84	0.51
1:A:12:LEU:N	1:A:12:LEU:HD23	2.26	0.51
1:A:50:PRO:HD3	1:A:60:LYS:HG2	1.91	0.51
1:A:341:ILE:HG22	1:A:342:SER:N	2.26	0.51
1:B:328:LEU:HG	1:B:330:VAL:HG23	1.93	0.51
1:B:455:ASP:CB	1:C:19:LYS:HZ3	2.21	0.51
1:C:67:ARG:HG3	1:C:368:TYR:CZ	2.45	0.51
1:D:109:LEU:HD11	1:D:334:THR:HG22	1.93	0.51
1:D:164:TYR:N	1:D:164:TYR:CD2	2.78	0.51
1:D:250:GLN:NE2	1:D:295:SER:HB3	2.17	0.51
1:E:210:ASN:OD1	1:E:213:LYS:N	2.38	0.51
1:E:309:TRP:CD1	1:E:468:GLN:OE1	2.63	0.51
1:A:51:VAL:CG1	1:A:52:SER:N	2.73	0.51
1:A:309:TRP:NE1	1:A:468:GLN:OE1	2.44	0.51
1:B:26:TYR:CD1	1:B:27:VAL:HG23	2.46	0.51
1:C:78:GLN:CG	1:D:9:LYS:HB3	2.40	0.51
1:C:164:TYR:N	1:C:164:TYR:CD2	2.78	0.51
1:E:135:GLN:NE2	1:E:285:PRO:HD2	2.25	0.51
1:E:200:GLY:C	1:E:201:PHE:CD1	2.84	0.51
1:A:88:ASN:HD21	1:A:89:PRO:HD2	1.60	0.51
1:B:74:PRO:HG3	1:B:449:LYS:HA	1.93	0.51
1:B:109:LEU:HD11	1:B:334:THR:HG22	1.93	0.51
1:B:150:GLN:HG2	1:B:151:GLN:N	2.26	0.51
1:C:193:ASP:OD2	1:C:444:TRP:HB2	2.11	0.51
1:E:34:TYR:HB3	1:E:452:LEU:HD11	1.92	0.51
1:E:304:PHE:O	1:E:306:ARG:HG3	2.11	0.51
1:E:318:ASN:N	1:E:318:ASN:ND2	2.59	0.51
1:F:96:TRP:HA	1:F:96:TRP:CE3	2.46	0.51
1:B:265:GLU:HG3	1:B:265:GLU:O	2.11	0.51
1:C:68:VAL:HG22	1:C:329:THR:HG23	1.92	0.51
1:C:309:TRP:CD1	1:C:468:GLN:OE1	2.64	0.51
1:D:48:TYR:CD2	1:D:219:ASP:HB3	2.46	0.51
1:F:36:ALA:HB1	1:F:448:LEU:HD13	1.92	0.50
1:F:242:MET:HG3	1:F:314:GLN:HE21	1.77	0.50
1:A:74:PRO:HG3	1:A:449:LYS:HA	1.93	0.50
1:A:109:LEU:HD11	1:A:334:THR:HG22	1.93	0.50
1:A:150:GLN:HG2	1:A:151:GLN:N	2.26	0.50
1:A:251:VAL:HG23	1:A:293:SER:O	2.11	0.50
1:D:122:LEU:O	1:D:123:LEU:CD2	2.59	0.50
1:F:34:TYR:HB3	1:F:452:LEU:HD11	1.92	0.50

Continued on next page...

Continued from previous page...

Atom-1	Atom-2	Interatomic distance (Å)	Clash overlap (Å)
1:F:429:ASN:C	1:F:432:PRO:HD3	2.29	0.50
1:A:87:HIS:HB2	1:A:92:GLU:CD	2.30	0.50
1:B:87:HIS:HE1	1:B:94:LEU:HG	1.65	0.50
1:C:299:THR:CG2	1:D:249:GLU:H	2.25	0.50
1:C:322:TRP:CE3	1:C:322:TRP:HA	2.46	0.50
1:C:361:TYR:HE1	1:D:181:CYS:N	2.09	0.50
1:D:73:LEU:HB3	1:D:74:PRO:CD	2.40	0.50
1:D:252:TYR:CE2	1:D:293:SER:CB	2.93	0.50
1:D:304:PHE:O	1:D:306:ARG:HG3	2.11	0.50
1:E:37:GLU:OE2	1:E:369:LYS:CE	2.59	0.50
1:E:309:TRP:NE1	1:E:468:GLN:OE1	2.44	0.50
1:F:145:LEU:HD23	1:F:217:PRO:CG	2.42	0.50
1:F:151:GLN:HE22	1:F:302:GLN:CA	2.13	0.50
1:F:412:LEU:HD11	1:A:40:ARG:H	1.76	0.50
1:B:172:VAL:O	1:B:173:THR:C	2.50	0.50
1:C:36:ALA:HB1	1:C:448:LEU:HD13	1.91	0.50
1:C:200:GLY:C	1:C:201:PHE:CD1	2.84	0.50
1:D:150:GLN:HG2	1:D:151:GLN:N	2.26	0.50
1:D:193:ASP:OD2	1:D:444:TRP:HB2	2.11	0.50
1:F:109:LEU:HD21	1:F:297:VAL:HG13	1.93	0.50
1:F:193:ASP:OD2	1:F:444:TRP:HB2	2.11	0.50
1:F:210:ASN:OD1	1:F:213:LYS:N	2.38	0.50
1:A:34:TYR:CD2	1:A:453:SER:O	2.65	0.50
1:B:37:GLU:OE2	1:B:369:LYS:NZ	2.44	0.50
1:D:123:LEU:HD12	1:D:132:VAL:CG2	2.39	0.50
1:D:242:MET:HG3	1:D:314:GLN:HE21	1.76	0.50
1:E:109:LEU:HD11	1:E:334:THR:HG22	1.94	0.50
1:E:113:VAL:HG12	1:E:114:THR:N	2.24	0.50
1:E:193:ASP:OD2	1:E:444:TRP:HB2	2.11	0.50
1:E:341:ILE:HG22	1:E:342:SER:N	2.26	0.50
1:F:296:LEU:O	1:F:296:LEU:CD1	2.35	0.50
1:A:275:ASN:HB3	1:D:353:TYR:HB3	1.92	0.50
1:B:413:GLU:H	1:B:413:GLU:CD	2.13	0.50
1:C:122:LEU:O	1:C:123:LEU:CD2	2.59	0.50
1:C:251:VAL:HG23	1:C:293:SER:O	2.12	0.50
1:D:318:ASN:N	1:D:318:ASN:ND2	2.59	0.50
1:D:322:TRP:HA	1:D:322:TRP:CE3	2.47	0.50
1:D:341:ILE:HG22	1:D:342:SER:N	2.26	0.50
1:E:81:LEU:HB3	1:E:86:VAL:HG21	1.93	0.50
1:A:37:GLU:OE2	1:A:369:LYS:CE	2.60	0.50
1:A:205:ASN:OD1	1:A:205:ASN:O	2.30	0.50

Continued on next page...

Continued from previous page...

Atom-1	Atom-2	Interatomic distance (Å)	Clash overlap (Å)
1:A:296:LEU:O	1:A:296:LEU:CD1	2.40	0.50
1:C:389:LEU:CB	1:C:397:LEU:HD21	2.39	0.50
1:C:404:VAL:HG12	1:C:406:PRO:CD	2.41	0.50
1:E:48:TYR:CD2	1:E:219:ASP:HB3	2.47	0.50
1:E:305:ASN:N	1:E:305:ASN:HD22	2.08	0.50
1:F:73:LEU:HB3	1:F:74:PRO:CD	2.41	0.50
1:A:304:PHE:O	1:A:306:ARG:HG3	2.12	0.50
1:A:435:GLU:OE1	1:A:435:GLU:O	2.30	0.50
1:C:37:GLU:OE2	1:C:369:LYS:NZ	2.41	0.50
1:C:95:VAL:HG11	1:C:400:TRP:CZ2	2.42	0.50
1:C:96:TRP:HA	1:C:96:TRP:CE3	2.46	0.50
1:E:46:HIS:HD2	1:E:49:TYR:H	1.60	0.50
1:E:74:PRO:HG2	1:E:452:LEU:HD22	1.93	0.50
1:E:109:LEU:HD21	1:E:297:VAL:HG13	1.94	0.50
1:E:150:GLN:HG2	1:E:151:GLN:N	2.26	0.50
1:E:205:ASN:O	1:E:205:ASN:OD1	2.30	0.50
1:F:40:ARG:HE	1:A:412:LEU:HG	1.77	0.50
1:A:73:LEU:HB3	1:A:74:PRO:CD	2.42	0.50
1:B:94:LEU:HD23	1:B:378:SER:HB3	1.94	0.50
1:B:341:ILE:HG22	1:B:342:SER:N	2.27	0.50
1:C:309:TRP:NE1	1:C:468:GLN:OE1	2.45	0.50
1:C:353:TYR:CD1	1:D:140:ARG:NH2	2.80	0.50
1:E:251:VAL:HG23	1:E:293:SER:O	2.11	0.50
1:F:251:VAL:HG23	1:F:293:SER:O	2.12	0.50
1:A:153:LEU:HD12	1:A:330:VAL:CG2	2.16	0.50
1:B:32:ILE:N	1:B:32:ILE:CD1	2.71	0.50
1:C:73:LEU:HB3	1:C:74:PRO:CD	2.42	0.50
1:C:109:LEU:HD11	1:C:334:THR:HG22	1.93	0.50
1:C:116:HIS:CD2	1:C:218:LEU:HB2	2.47	0.50
1:D:210:ASN:OD1	1:D:213:LYS:N	2.37	0.50
1:D:309:TRP:NE1	1:D:468:GLN:OE1	2.44	0.50
1:E:94:LEU:HD23	1:E:378:SER:HB3	1.94	0.50
1:E:122:LEU:O	1:E:123:LEU:CD2	2.59	0.50
1:F:122:LEU:O	1:F:123:LEU:CD2	2.59	0.49
1:F:154:LEU:HD11	1:F:329:THR:CA	2.41	0.49
1:A:32:ILE:C	1:A:33:PHE:CD1	2.86	0.49
1:A:122:LEU:O	1:A:123:LEU:CD2	2.59	0.49
1:B:304:PHE:O	1:B:306:ARG:HG3	2.12	0.49
1:F:48:TYR:CD2	1:F:219:ASP:HB3	2.47	0.49
1:B:123:LEU:HD12	1:B:132:VAL:CG2	2.39	0.49
1:B:365:MET:SD	1:C:165:TRP:CD2	3.05	0.49

Continued on next page...

Continued from previous page...

Atom-1	Atom-2	Interatomic distance (Å)	Clash overlap (Å)
1:C:109:LEU:HD21	1:C:297:VAL:HG13	1.94	0.49
1:C:145:LEU:HD23	1:C:217:PRO:CG	2.41	0.49
1:C:150:GLN:HG2	1:C:151:GLN:N	2.26	0.49
1:F:205:ASN:OD1	1:F:205:ASN:O	2.30	0.49
1:A:142:GLN:NE2	1:B:258:THR:HG21	2.27	0.49
1:C:361:TYR:CE1	1:D:181:CYS:N	2.80	0.49
1:C:404:VAL:CG1	1:C:406:PRO:HD2	2.41	0.49
1:D:34:TYR:HB3	1:D:452:LEU:HD11	1.93	0.49
1:D:152:ILE:HD13	1:D:228:PRO:HG2	1.95	0.49
1:F:150:GLN:HG2	1:F:151:GLN:N	2.26	0.49
1:A:74:PRO:HG2	1:A:452:LEU:HD22	1.95	0.49
1:A:393:MET:HE1	1:A:396:VAL:CB	2.21	0.49
1:B:109:LEU:HG	1:B:110:GLY:N	2.26	0.49
1:B:145:LEU:HD23	1:B:217:PRO:CG	2.43	0.49
1:C:341:ILE:HG22	1:C:342:SER:N	2.27	0.49
1:D:96:TRP:CE3	1:D:96:TRP:HA	2.48	0.49
1:E:296:LEU:O	1:E:296:LEU:CD1	2.35	0.49
1:F:412:LEU:CD2	1:A:40:ARG:HE	2.25	0.49
1:B:34:TYR:CD2	1:B:453:SER:O	2.66	0.49
1:C:421:SER:N	1:C:422:PRO:HD2	2.28	0.49
1:D:109:LEU:HG	1:D:110:GLY:N	2.27	0.49
1:E:322:TRP:O	1:E:323:ASN:HB3	2.12	0.49
1:F:46:HIS:HD2	1:F:49:TYR:H	1.60	0.49
1:F:109:LEU:HG	1:F:110:GLY:N	2.28	0.49
1:F:122:LEU:HD23	1:F:139:ASP:HB2	1.95	0.49
1:C:304:PHE:O	1:C:306:ARG:HG3	2.12	0.49
1:C:340:THR:HG21	1:D:259:ARG:HE	1.77	0.49
1:E:77:ASN:OD1	1:E:93:ARG:HB3	2.13	0.49
1:F:304:PHE:O	1:F:306:ARG:HG3	2.12	0.49
1:A:181:CYS:CA	1:E:361:TYR:CE1	2.96	0.49
1:A:249:GLU:N	1:E:299:THR:CG2	2.76	0.49
1:B:122:LEU:O	1:B:123:LEU:CD2	2.59	0.49
1:C:10:LEU:HD12	1:C:10:LEU:C	2.33	0.49
1:C:74:PRO:HG3	1:C:449:LYS:HA	1.94	0.49
1:C:74:PRO:HG2	1:C:452:LEU:HD22	1.94	0.49
1:D:81:LEU:HB3	1:D:86:VAL:HG21	1.95	0.49
1:D:205:ASN:OD1	1:D:205:ASN:O	2.30	0.49
1:D:251:VAL:HG23	1:D:293:SER:O	2.13	0.49
1:E:80:ALA:O	1:E:81:LEU:HD23	2.12	0.49
1:F:156:GLY:N	1:F:243:PHE:CD1	2.80	0.49
1:F:322:TRP:CE3	1:F:322:TRP:HA	2.48	0.49

Continued on next page...

Continued from previous page...

Atom-1	Atom-2	Interatomic distance (Å)	Clash overlap (Å)
1:A:109:LEU:HD21	1:A:297:VAL:HG13	1.95	0.49
1:A:361:TYR:HE1	1:B:181:CYS:N	2.11	0.49
1:B:322:TRP:HA	1:B:322:TRP:CE3	2.48	0.49
1:C:242:MET:HE2	1:C:314:GLN:NE2	2.26	0.49
1:D:74:PRO:HG3	1:D:449:LYS:HA	1.93	0.49
1:D:145:LEU:HD23	1:D:217:PRO:CG	2.42	0.49
1:E:242:MET:HG3	1:E:314:GLN:HE21	1.77	0.49
1:F:109:LEU:HD11	1:F:334:THR:HG22	1.94	0.49
1:F:250:GLN:NE2	1:F:295:SER:HB3	2.16	0.49
1:A:242:MET:HG3	1:A:314:GLN:HE21	1.77	0.49
1:A:328:LEU:HG	1:A:330:VAL:HG23	1.93	0.49
1:A:400:TRP:O	1:A:401:GLU:HB2	2.13	0.49
1:B:80:ALA:O	1:B:81:LEU:HD23	2.12	0.49
1:B:96:TRP:HA	1:B:96:TRP:CE3	2.48	0.49
1:B:109:LEU:HD21	1:B:297:VAL:HG13	1.94	0.49
1:B:462:GLY:O	1:B:465:PHE:HB3	2.12	0.49
1:C:34:TYR:CD2	1:C:453:SER:O	2.66	0.49
1:C:69:PHE:CD1	1:C:370:LEU:HD11	2.47	0.49
1:D:478:LYS:O	1:D:478:LYS:CG	2.58	0.49
1:E:64:ASN:N	1:E:64:ASN:ND2	2.60	0.49
1:A:109:LEU:HG	1:A:110:GLY:N	2.28	0.49
1:A:145:LEU:HD23	1:A:217:PRO:CG	2.43	0.49
1:C:46:HIS:HD2	1:C:49:TYR:H	1.61	0.49
1:C:87:HIS:HE1	1:C:94:LEU:CG	2.12	0.49
1:C:104:SER:OG	1:D:231:LEU:HD21	2.13	0.49
1:C:205:ASN:OD1	1:C:205:ASN:O	2.30	0.49
1:E:396:VAL:HA	1:E:399:ASN:ND2	2.28	0.49
1:A:259:ARG:HE	1:E:340:THR:HG21	1.78	0.48
1:A:353:TYR:CD1	1:B:140:ARG:NH2	2.81	0.48
1:B:81:LEU:CG	1:B:86:VAL:HG11	2.43	0.48
1:C:164:TYR:HE2	1:C:187:LYS:HB3	1.73	0.48
1:D:116:HIS:CD2	1:D:218:LEU:HB2	2.48	0.48
1:D:169:ARG:O	1:D:169:ARG:HD2	2.14	0.48
1:E:109:LEU:HG	1:E:110:GLY:N	2.28	0.48
1:F:37:GLU:OE2	1:F:369:LYS:NZ	2.45	0.48
1:F:79:PHE:HD2	1:A:79:PHE:HA	1.77	0.48
1:F:435:GLU:OE1	1:F:435:GLU:O	2.30	0.48
1:A:60:LYS:HG3	1:A:60:LYS:O	2.14	0.48
1:A:361:TYR:CE1	1:B:181:CYS:N	2.81	0.48
1:C:151:GLN:HE22	1:C:302:GLN:CA	2.15	0.48
1:C:424:THR:HG22	1:C:425:LYS:N	2.27	0.48

Continued on next page...

Continued from previous page...

Atom-1	Atom-2	Interatomic distance (Å)	Clash overlap (Å)
1:D:5:GLN:CD	1:D:5:GLN:N	2.66	0.48
1:E:81:LEU:CG	1:E:86:VAL:HG11	2.44	0.48
1:E:322:TRP:HA	1:E:322:TRP:CE3	2.48	0.48
1:F:32:ILE:C	1:F:33:PHE:CD1	2.87	0.48
1:F:57:THR:O	1:A:422:PRO:CD	2.54	0.48
1:F:436:ASP:OD1	1:F:439:ALA:HB2	2.13	0.48
1:A:113:VAL:HG11	1:B:256:ILE:CG2	2.43	0.48
1:A:122:LEU:HD23	1:A:139:ASP:HB2	1.95	0.48
1:B:242:MET:HG3	1:B:314:GLN:HE21	1.78	0.48
1:B:413:GLU:OE1	1:B:413:GLU:N	2.44	0.48
1:C:122:LEU:HD23	1:C:139:ASP:HB2	1.95	0.48
1:D:46:HIS:HD2	1:D:49:TYR:H	1.60	0.48
1:D:113:VAL:HG11	1:E:256:ILE:CG2	2.43	0.48
1:D:298:SER:OG	1:D:301:ASN:HB2	2.13	0.48
1:D:460:PRO:HB3	1:E:234:ALA:O	2.13	0.48
1:F:31:SER:C	1:F:32:ILE:HD12	2.33	0.48
1:F:79:PHE:CE2	1:A:79:PHE:HA	2.49	0.48
1:F:397:LEU:HD22	1:F:402:ILE:HD11	1.94	0.48
1:F:397:LEU:CB	1:F:402:ILE:HD11	2.39	0.48
1:A:221:GLN:O	1:A:222:ASN:HB3	2.13	0.48
1:B:46:HIS:NE2	1:B:48:TYR:HB2	2.28	0.48
1:B:164:TYR:N	1:B:164:TYR:CD2	2.80	0.48
1:C:80:ALA:O	1:C:81:LEU:HD23	2.13	0.48
1:C:252:TYR:CE2	1:C:293:SER:HB3	2.48	0.48
1:D:31:SER:C	1:D:32:ILE:HD12	2.34	0.48
1:D:81:LEU:CG	1:D:86:VAL:HG11	2.43	0.48
1:D:87:HIS:ND1	1:D:94:LEU:HD11	2.27	0.48
1:E:32:ILE:C	1:E:33:PHE:CD1	2.87	0.48
1:F:82:PRO:HB2	1:A:86:VAL:HA	1.95	0.48
1:A:252:TYR:CE2	1:A:293:SER:HB3	2.48	0.48
1:A:275:ASN:HA	1:D:353:TYR:H	1.78	0.48
1:A:362:HIS:CE1	1:B:287:VAL:HG13	2.47	0.48
1:E:34:TYR:CD2	1:E:453:SER:O	2.66	0.48
1:E:122:LEU:HD23	1:E:139:ASP:HB2	1.95	0.48
1:E:145:LEU:HD23	1:E:217:PRO:CG	2.43	0.48
1:A:77:ASN:OD1	1:A:93:ARG:HD2	2.13	0.48
1:A:104:SER:OG	1:B:231:LEU:HD21	2.14	0.48
1:A:148:LYS:O	1:A:148:LYS:HD3	2.13	0.48
1:B:142:GLN:NE2	1:C:258:THR:HG21	2.28	0.48
1:B:205:ASN:O	1:B:205:ASN:OD1	2.30	0.48
1:D:37:GLU:OE2	1:D:369:LYS:NZ	2.45	0.48

Continued on next page...

Continued from previous page...

Atom-1	Atom-2	Interatomic distance (Å)	Clash overlap (Å)
1:D:416:TYR:HB3	1:D:418:TYR:O	2.13	0.48
1:E:60:LYS:O	1:E:60:LYS:HG3	2.14	0.48
1:E:74:PRO:HG3	1:E:449:LYS:HA	1.94	0.48
1:F:34:TYR:CD2	1:F:453:SER:O	2.66	0.48
1:A:119:PHE:O	1:A:140:ARG:HA	2.14	0.48
1:B:113:VAL:HG11	1:C:256:ILE:HG23	1.95	0.48
1:B:162:GLY:HA2	1:B:227:TYR:O	2.14	0.48
1:C:318:ASN:N	1:C:318:ASN:ND2	2.59	0.48
1:E:96:TRP:HA	1:E:96:TRP:CE3	2.47	0.48
1:F:46:HIS:CD2	1:F:48:TYR:HB2	2.49	0.48
1:F:94:LEU:HD23	1:F:378:SER:HB3	1.95	0.48
1:F:400:TRP:O	1:F:401:GLU:HB2	2.13	0.48
1:B:122:LEU:HD23	1:B:139:ASP:HB2	1.95	0.48
1:C:87:HIS:ND1	1:C:94:LEU:CG	2.76	0.48
1:C:94:LEU:HD23	1:C:378:SER:HB3	1.96	0.48
1:D:142:GLN:NE2	1:E:258:THR:HG21	2.29	0.48
1:D:162:GLY:HA2	1:D:227:TYR:O	2.14	0.48
1:E:252:TYR:CE2	1:E:293:SER:HB3	2.48	0.48
1:F:23:SER:HA	1:F:26:TYR:CZ	2.48	0.48
1:A:46:HIS:HD2	1:A:49:TYR:H	1.62	0.48
1:B:32:ILE:C	1:B:33:PHE:CD1	2.87	0.48
1:C:257:TRP:NE1	1:D:127:ASN:ND2	2.61	0.48
1:D:252:TYR:CE2	1:D:293:SER:HB3	2.49	0.48
1:E:221:GLN:O	1:E:222:ASN:HB3	2.13	0.48
1:F:60:LYS:HG3	1:F:60:LYS:O	2.14	0.48
1:F:252:TYR:CE2	1:F:293:SER:HB3	2.48	0.48
1:A:162:GLY:HA2	1:A:227:TYR:O	2.14	0.48
1:A:172:VAL:O	1:A:173:THR:C	2.51	0.48
1:B:353:TYR:CD1	1:C:140:ARG:NH2	2.82	0.48
1:C:64:ASN:N	1:C:64:ASN:ND2	2.62	0.48
1:C:417:ARG:HG3	1:C:417:ARG:NH1	2.28	0.48
1:D:60:LYS:HG3	1:D:60:LYS:O	2.14	0.48
1:D:76:PRO:HD2	1:D:324:ASN:OD1	2.14	0.48
1:D:151:GLN:NE2	1:D:302:GLN:HA	2.12	0.48
1:A:94:LEU:HD23	1:A:378:SER:HB3	1.96	0.47
1:A:116:HIS:CD2	1:A:218:LEU:HB2	2.49	0.47
1:A:397:LEU:HD22	1:A:402:ILE:HD11	1.90	0.47
1:A:436:ASP:OD1	1:A:439:ALA:HB2	2.13	0.47
1:B:257:TRP:NE1	1:C:127:ASN:ND2	2.60	0.47
1:C:78:GLN:HG2	1:D:9:LYS:HB2	1.96	0.47
1:C:87:HIS:ND1	1:C:94:LEU:HG	2.23	0.47

Continued on next page...

Continued from previous page...

Atom-1	Atom-2	Interatomic distance (Å)	Clash overlap (Å)
1:C:169:ARG:HD2	1:C:169:ARG:O	2.14	0.47
1:C:402:ILE:O	1:C:402:ILE:HG22	2.14	0.47
1:E:32:ILE:N	1:E:32:ILE:CD1	2.72	0.47
1:A:322:TRP:CE3	1:A:322:TRP:HA	2.49	0.47
1:B:116:HIS:CD2	1:B:218:LEU:HB2	2.49	0.47
1:C:109:LEU:CD1	1:C:334:THR:HG22	2.44	0.47
1:D:64:ASN:N	1:D:64:ASN:ND2	2.61	0.47
1:D:122:LEU:HD23	1:D:139:ASP:HB2	1.94	0.47
1:D:206:PHE:HD2	1:D:216:LEU:HD13	1.78	0.47
1:E:46:HIS:CD2	1:E:48:TYR:HB2	2.49	0.47
1:F:243:PHE:HD2	1:F:319:GLY:HA2	1.71	0.47
1:F:298:SER:OG	1:F:301:ASN:HB2	2.14	0.47
1:A:477:ARG:HD2	1:A:479:ARG:HG2	1.97	0.47
1:B:200:GLY:CA	1:B:292:PRO:HG3	2.45	0.47
1:B:298:SER:OG	1:B:301:ASN:HB2	2.13	0.47
1:B:340:THR:HG21	1:C:259:ARG:HE	1.79	0.47
1:C:365:MET:SD	1:D:165:TRP:CD2	3.07	0.47
1:C:462:GLY:O	1:C:465:PHE:HB3	2.13	0.47
1:D:109:LEU:HD11	1:D:334:THR:CG2	2.44	0.47
1:D:361:TYR:HE1	1:E:181:CYS:N	2.11	0.47
1:D:416:TYR:O	1:D:417:ARG:C	2.53	0.47
1:E:95:VAL:CG1	1:E:400:TRP:CH2	2.96	0.47
1:F:15:THR:N	1:F:16:PRO:CD	2.77	0.47
1:F:64:ASN:N	1:F:64:ASN:ND2	2.61	0.47
1:F:417:ARG:HD3	1:A:43:THR:HG21	1.97	0.47
1:A:37:GLU:OE2	1:A:369:LYS:NZ	2.47	0.47
1:C:21:LEU:HD23	1:C:388:HIS:CE1	2.49	0.47
1:C:32:ILE:C	1:C:33:PHE:CD1	2.87	0.47
1:C:298:SER:OG	1:C:301:ASN:HB2	2.14	0.47
1:D:109:LEU:CD1	1:D:334:THR:HG22	2.44	0.47
1:D:164:TYR:HE2	1:D:187:LYS:HB3	1.73	0.47
1:D:361:TYR:CE1	1:E:181:CYS:N	2.82	0.47
1:E:40:ARG:HG3	1:E:40:ARG:O	2.14	0.47
1:E:227:TYR:CD1	1:E:228:PRO:HD2	2.49	0.47
1:F:82:PRO:HB2	1:A:86:VAL:HG22	1.97	0.47
1:F:221:GLN:O	1:F:222:ASN:HB3	2.14	0.47
1:F:425:LYS:HD3	1:B:185:GLU:OE1	2.14	0.47
1:A:46:HIS:CD2	1:A:48:TYR:HB2	2.50	0.47
1:A:298:SER:OG	1:A:301:ASN:HB2	2.14	0.47
1:C:113:VAL:HG11	1:D:256:ILE:CG2	2.44	0.47
1:C:227:TYR:CD1	1:C:228:PRO:HD2	2.49	0.47

Continued on next page...

Continued from previous page...

Atom-1	Atom-2	Interatomic distance (Å)	Clash overlap (Å)
1:D:119:PHE:O	1:D:140:ARG:HA	2.14	0.47
1:D:221:GLN:O	1:D:222:ASN:HB3	2.14	0.47
1:D:227:TYR:CD1	1:D:228:PRO:HD2	2.50	0.47
1:E:462:GLY:O	1:E:465:PHE:HB3	2.14	0.47
1:F:83:ASP:OD1	1:A:86:VAL:HG23	2.15	0.47
1:F:162:GLY:HA2	1:F:227:TYR:O	2.13	0.47
1:F:251:VAL:HA	1:F:293:SER:O	2.15	0.47
1:F:390:GLN:OE1	1:F:390:GLN:HA	2.15	0.47
1:A:140:ARG:NH2	1:E:353:TYR:CD1	2.82	0.47
1:B:361:TYR:HD2	1:B:361:TYR:HA	1.51	0.47
1:C:109:LEU:HG	1:C:110:GLY:N	2.28	0.47
1:C:221:GLN:O	1:C:222:ASN:HB3	2.14	0.47
1:D:74:PRO:HG2	1:D:452:LEU:HD22	1.96	0.47
1:D:393:MET:HE1	1:D:396:VAL:CB	2.25	0.47
1:D:475:THR:O	1:E:312:ARG:CB	2.60	0.47
1:E:37:GLU:OE2	1:E:369:LYS:NZ	2.47	0.47
1:E:109:LEU:CD1	1:E:334:THR:HG22	2.45	0.47
1:E:116:HIS:CD2	1:E:218:LEU:HB2	2.49	0.47
1:F:427:ALA:O	1:F:430:VAL:CG2	2.62	0.47
1:A:28:GLN:HB2	1:A:378:SER:O	2.15	0.47
1:A:40:ARG:HG3	1:A:40:ARG:O	2.14	0.47
1:A:251:VAL:HA	1:A:293:SER:O	2.14	0.47
1:B:15:THR:HG22	1:B:15:THR:O	2.15	0.47
1:B:475:THR:O	1:C:312:ARG:CB	2.60	0.47
1:C:193:ASP:O	1:C:193:ASP:OD1	2.32	0.47
1:D:299:THR:CG2	1:E:249:GLU:N	2.77	0.47
1:D:435:GLU:HG2	1:D:439:ALA:CB	2.37	0.47
1:E:28:GLN:HB2	1:E:378:SER:O	2.15	0.47
1:E:41:LEU:O	1:E:42:LEU:HD23	2.15	0.47
1:E:64:ASN:HB3	1:E:197:MET:HB3	1.97	0.47
1:E:298:SER:OG	1:E:301:ASN:HB2	2.14	0.47
1:E:362:HIS:O	1:E:363:ARG:HD3	2.15	0.47
1:E:376:LEU:HD12	1:E:376:LEU:HA	1.79	0.47
1:F:193:ASP:OD1	1:F:193:ASP:O	2.32	0.47
1:A:217:PRO:O	1:A:220:ILE:HG22	2.15	0.47
1:B:28:GLN:HB2	1:B:378:SER:O	2.15	0.47
1:B:64:ASN:N	1:B:64:ASN:ND2	2.61	0.47
1:C:148:LYS:O	1:C:148:LYS:HD3	2.15	0.47
1:C:162:GLY:HA2	1:C:227:TYR:O	2.14	0.47
1:C:431:ILE:HG22	1:C:432:PRO:N	2.30	0.47
1:C:458:GLN:NE2	1:D:19:LYS:CB	2.64	0.47

Continued on next page...

Continued from previous page...

Atom-1	Atom-2	Interatomic distance (Å)	Clash overlap (Å)
1:D:46:HIS:CD2	1:D:48:TYR:HB2	2.49	0.47
1:D:217:PRO:O	1:D:220:ILE:HG22	2.15	0.47
1:E:219:ASP:OD1	1:E:220:ILE:N	2.48	0.47
1:F:116:HIS:CD2	1:F:218:LEU:HB2	2.49	0.47
1:F:154:LEU:CD2	1:F:329:THR:HB	2.44	0.47
1:A:408:THR:HG23	1:A:409:SER:N	2.30	0.47
1:F:58:VAL:HG13	1:A:423:ALA:HB2	1.97	0.47
1:F:164:TYR:CD2	1:F:164:TYR:N	2.83	0.47
1:A:31:SER:C	1:A:32:ILE:HD12	2.36	0.47
1:A:152:ILE:HD13	1:A:228:PRO:HG2	1.97	0.47
1:A:268:THR:CG2	1:A:269:THR:N	2.78	0.47
1:B:87:HIS:CE1	1:B:94:LEU:CD1	2.98	0.47
1:B:477:ARG:HD3	1:B:477:ARG:HA	1.74	0.47
1:C:40:ARG:HG3	1:C:40:ARG:O	2.14	0.47
1:C:404:VAL:HG12	1:C:406:PRO:O	2.15	0.47
1:D:135:GLN:HE21	1:D:285:PRO:HD2	1.80	0.47
1:E:193:ASP:OD1	1:E:193:ASP:O	2.32	0.47
1:F:135:GLN:HE21	1:F:285:PRO:HD2	1.80	0.46
1:A:93:ARG:HB2	1:A:400:TRP:CZ2	2.50	0.46
1:A:109:LEU:CD1	1:A:334:THR:HG22	2.45	0.46
1:B:400:TRP:CE3	1:B:400:TRP:CA	2.98	0.46
1:D:219:ASP:OD1	1:D:220:ILE:N	2.48	0.46
1:A:193:ASP:OD1	1:A:193:ASP:O	2.33	0.46
1:B:119:PHE:O	1:B:140:ARG:HA	2.15	0.46
1:B:227:TYR:CD1	1:B:228:PRO:HD2	2.50	0.46
1:D:94:LEU:HD23	1:D:378:SER:HB3	1.96	0.46
1:E:66:TYR:HE2	1:E:196:MET:O	1.98	0.46
1:E:152:ILE:HD13	1:E:228:PRO:HG2	1.97	0.46
1:E:162:GLY:HA2	1:E:227:TYR:O	2.15	0.46
1:E:169:ARG:HD2	1:E:169:ARG:O	2.15	0.46
1:E:251:VAL:HA	1:E:293:SER:O	2.14	0.46
1:F:41:LEU:O	1:F:42:LEU:HD23	2.16	0.46
1:F:109:LEU:HD11	1:F:334:THR:CG2	2.46	0.46
1:A:41:LEU:O	1:A:42:LEU:HD23	2.16	0.46
1:A:219:ASP:OD1	1:A:220:ILE:N	2.48	0.46
1:A:227:TYR:CD1	1:A:228:PRO:HD2	2.49	0.46
1:A:276:ASN:HA	1:D:352:GLU:OE2	2.16	0.46
1:A:460:PRO:HG2	1:A:461:LEU:H	1.79	0.46
1:B:41:LEU:O	1:B:42:LEU:HD23	2.15	0.46
1:B:268:THR:CG2	1:B:269:THR:N	2.78	0.46
1:B:416:TYR:HB2	1:B:419:ILE:HG23	1.96	0.46

Continued on next page...

Continued from previous page...

Atom-1	Atom-2	Interatomic distance (Å)	Clash overlap (Å)
1:B:460:PRO:HG2	1:B:461:LEU:H	1.80	0.46
1:B:460:PRO:HB3	1:C:234:ALA:O	2.15	0.46
1:C:135:GLN:HE21	1:C:285:PRO:HD2	1.81	0.46
1:C:396:VAL:HG22	1:C:400:TRP:CE3	2.50	0.46
1:D:462:GLY:O	1:D:465:PHE:HB3	2.16	0.46
1:F:109:LEU:CD1	1:F:334:THR:HG22	2.45	0.46
1:F:169:ARG:HD2	1:F:169:ARG:O	2.15	0.46
1:F:435:GLU:OE1	1:F:435:GLU:C	2.54	0.46
1:B:38:THR:CG2	1:B:370:LEU:HB2	2.46	0.46
1:B:64:ASN:HB3	1:B:197:MET:HB3	1.97	0.46
1:B:221:GLN:O	1:B:222:ASN:HB3	2.14	0.46
1:C:250:GLN:NE2	1:C:295:SER:HB3	2.14	0.46
1:C:460:PRO:HG2	1:C:461:LEU:H	1.81	0.46
1:D:193:ASP:OD1	1:D:193:ASP:O	2.33	0.46
1:F:74:PRO:HG2	1:F:452:LEU:HD22	1.96	0.46
1:A:421:SER:OG	1:A:422:PRO:HD2	2.16	0.46
1:B:458:GLN:NE2	1:C:20:VAL:HG12	2.31	0.46
1:C:31:SER:C	1:C:32:ILE:HD12	2.36	0.46
1:C:60:LYS:HG3	1:C:60:LYS:O	2.15	0.46
1:D:148:LYS:HD2	1:D:198:GLU:OE1	2.16	0.46
1:E:122:LEU:HD11	1:E:260:GLY:CA	2.40	0.46
1:E:217:PRO:O	1:E:220:ILE:HG22	2.16	0.46
1:E:339:LEU:HB3	1:E:363:ARG:O	2.15	0.46
1:F:154:LEU:O	1:F:328:LEU:CD1	2.49	0.46
1:F:417:ARG:HH11	1:A:43:THR:HG21	1.81	0.46
1:A:58:VAL:HG11	1:A:363:ARG:NH1	2.29	0.46
1:A:120:ASN:HD21	1:A:260:GLY:H	1.64	0.46
1:A:469:GLN:HE21	1:A:469:GLN:CA	2.21	0.46
1:B:60:LYS:O	1:B:60:LYS:HG3	2.16	0.46
1:B:109:LEU:HD11	1:B:334:THR:CG2	2.46	0.46
1:B:408:THR:C	1:B:410:SER:H	2.17	0.46
1:C:46:HIS:CD2	1:C:48:TYR:HB2	2.50	0.46
1:C:67:ARG:HA	1:C:67:ARG:HD3	1.58	0.46
1:C:251:VAL:HA	1:C:293:SER:O	2.15	0.46
1:D:32:ILE:C	1:D:33:PHE:CD1	2.89	0.46
1:D:41:LEU:O	1:D:42:LEU:HD23	2.15	0.46
1:D:460:PRO:HG2	1:D:461:LEU:H	1.81	0.46
1:D:477:ARG:HD3	1:D:477:ARG:HA	1.75	0.46
1:F:119:PHE:O	1:F:140:ARG:HA	2.16	0.46
1:F:156:GLY:N	1:F:243:PHE:HD1	2.14	0.46
1:F:268:THR:CG2	1:F:269:THR:N	2.79	0.46

Continued on next page...

Continued from previous page...

Atom-1	Atom-2	Interatomic distance (Å)	Clash overlap (Å)
1:F:462:GLY:O	1:F:465:PHE:HB3	2.16	0.46
1:A:64:ASN:N	1:A:64:ASN:ND2	2.64	0.46
1:A:67:ARG:HD3	1:A:67:ARG:HA	1.57	0.46
1:A:462:GLY:O	1:A:465:PHE:HB3	2.15	0.46
1:B:120:ASN:HD21	1:B:260:GLY:H	1.64	0.46
1:B:299:THR:CG2	1:C:249:GLU:N	2.79	0.46
1:C:122:LEU:HD11	1:C:260:GLY:CA	2.39	0.46
1:C:149:GLN:HA	1:C:333:ASN:ND2	2.21	0.46
1:C:217:PRO:O	1:C:220:ILE:HG22	2.16	0.46
1:D:120:ASN:HB2	1:D:214:SER:HB2	1.98	0.46
1:D:268:THR:CG2	1:D:269:THR:N	2.79	0.46
1:D:353:TYR:CD1	1:E:140:ARG:NH2	2.83	0.46
1:D:390:GLN:OE1	1:D:390:GLN:HA	2.15	0.46
1:E:135:GLN:HE21	1:E:285:PRO:HD2	1.81	0.46
1:F:148:LYS:O	1:F:148:LYS:HD3	2.15	0.46
1:F:217:PRO:O	1:F:220:ILE:HG22	2.16	0.46
1:A:256:ILE:CG2	1:E:113:VAL:HG11	2.45	0.46
1:B:31:SER:C	1:B:32:ILE:HD12	2.36	0.46
1:B:77:ASN:OD1	1:B:93:ARG:HB3	2.16	0.46
1:B:123:LEU:HD11	1:B:132:VAL:CG2	2.36	0.46
1:B:146:ASP:CG	1:C:253:VAL:HG21	2.36	0.46
1:C:219:ASP:OD1	1:C:220:ILE:N	2.48	0.46
1:D:28:GLN:HB2	1:D:378:SER:O	2.16	0.46
1:D:365:MET:SD	1:E:165:TRP:CD2	3.09	0.46
1:E:123:LEU:HD11	1:E:132:VAL:CG2	2.37	0.46
1:E:268:THR:CG2	1:E:269:THR:N	2.78	0.46
1:F:219:ASP:OD1	1:F:220:ILE:N	2.48	0.46
1:F:227:TYR:CD1	1:F:228:PRO:HD2	2.51	0.46
1:F:425:LYS:HD3	1:B:185:GLU:CD	2.36	0.46
1:F:460:PRO:HG2	1:F:461:LEU:H	1.80	0.46
1:A:164:TYR:N	1:A:164:TYR:CD2	2.82	0.46
1:A:234:ALA:O	1:E:460:PRO:HB3	2.16	0.46
1:B:109:LEU:CD1	1:B:334:THR:HG22	2.45	0.46
1:B:219:ASP:OD1	1:B:220:ILE:N	2.48	0.46
1:B:406:PRO:HA	1:B:407:PRO:HD3	1.63	0.46
1:C:119:PHE:O	1:C:140:ARG:HA	2.16	0.46
1:C:268:THR:CG2	1:C:269:THR:N	2.78	0.46
1:D:405:GLN:HB3	1:D:406:PRO:HD2	1.97	0.46
1:E:119:PHE:O	1:E:140:ARG:HA	2.15	0.46
1:F:38:THR:CG2	1:F:370:LEU:HB2	2.46	0.46
1:F:102:GLN:HE21	1:F:305:ASN:HA	1.81	0.46

Continued on next page...

Continued from previous page...

Atom-1	Atom-2	Interatomic distance (Å)	Clash overlap (Å)
1:A:227:TYR:CZ	1:E:108:PRO:HA	2.50	0.46
1:A:397:LEU:CD2	1:A:402:ILE:HD13	2.43	0.46
1:D:122:LEU:HD11	1:D:260:GLY:CA	2.41	0.46
1:D:401:GLU:OE1	1:D:401:GLU:HA	2.16	0.46
1:F:404:VAL:HG12	1:F:405:GLN:N	2.31	0.45
1:F:417:ARG:HD3	1:A:43:THR:CG2	2.47	0.45
1:A:353:TYR:H	1:C:275:ASN:HA	1.80	0.45
1:A:435:GLU:OE1	1:A:435:GLU:C	2.54	0.45
1:B:102:GLN:HE21	1:B:305:ASN:HA	1.82	0.45
1:B:135:GLN:HE21	1:B:285:PRO:HD2	1.80	0.45
1:F:419:ILE:O	1:F:419:ILE:CG2	2.64	0.45
1:A:416:TYR:CE1	1:A:425:LYS:HE2	2.51	0.45
1:B:164:TYR:N	1:B:164:TYR:HD2	2.14	0.45
1:B:350:LEU:HD22	1:B:357:LYS:HB3	1.99	0.45
1:B:393:MET:HE2	1:B:396:VAL:N	2.24	0.45
1:C:120:ASN:HD21	1:C:260:GLY:H	1.65	0.45
1:C:400:TRP:O	1:C:401:GLU:CG	2.61	0.45
1:E:65:GLN:HG2	1:E:196:MET:HE1	1.98	0.45
1:E:460:PRO:HG2	1:E:461:LEU:H	1.80	0.45
1:F:120:ASN:HB2	1:F:214:SER:HB2	1.98	0.45
1:F:396:VAL:O	1:F:400:TRP:HB2	2.15	0.45
1:A:102:GLN:HE21	1:A:305:ASN:HA	1.81	0.45
1:A:477:ARG:HD2	1:A:479:ARG:CG	2.46	0.45
1:D:40:ARG:O	1:D:40:ARG:HG3	2.15	0.45
1:D:80:ALA:O	1:D:81:LEU:HD23	2.16	0.45
1:D:120:ASN:HD21	1:D:260:GLY:H	1.64	0.45
1:F:40:ARG:HG3	1:F:40:ARG:O	2.16	0.45
1:F:62:SER:OG	1:F:63:ALA:N	2.50	0.45
1:F:120:ASN:HD21	1:F:260:GLY:H	1.64	0.45
1:F:362:HIS:O	1:F:363:ARG:HD3	2.16	0.45
1:F:364:HIS:HE2	1:F:366:GLU:CD	2.19	0.45
1:A:135:GLN:HE21	1:A:285:PRO:HD2	1.81	0.45
1:A:148:LYS:HD2	1:A:198:GLU:OE1	2.16	0.45
1:A:150:GLN:HG3	1:A:249:GLU:CB	2.25	0.45
1:B:123:LEU:HD11	1:B:132:VAL:CG1	2.45	0.45
1:B:148:LYS:O	1:B:148:LYS:HD3	2.16	0.45
1:B:217:PRO:O	1:B:220:ILE:HG22	2.16	0.45
1:C:109:LEU:HD11	1:C:334:THR:CG2	2.45	0.45
1:C:123:LEU:HD11	1:C:132:VAL:CG1	2.45	0.45
1:D:322:TRP:HA	1:D:322:TRP:HE3	1.81	0.45
1:F:65:GLN:HG2	1:F:196:MET:HE2	1.99	0.45

Continued on next page...

Continued from previous page...

Atom-1	Atom-2	Interatomic distance (Å)	Clash overlap (Å)
1:F:417:ARG:O	1:F:418:TYR:HB2	2.17	0.45
1:A:65:GLN:HG2	1:A:196:MET:HE1	1.97	0.45
1:C:150:GLN:HB2	1:C:249:GLU:HB2	1.99	0.45
1:D:87:HIS:ND1	1:D:94:LEU:CD2	2.78	0.45
1:D:164:TYR:CD2	1:D:187:LYS:O	2.70	0.45
1:D:245:PHE:CD1	1:D:245:PHE:C	2.90	0.45
1:E:47:PRO:O	1:E:60:LYS:HD3	2.16	0.45
1:E:252:TYR:CD2	1:E:293:SER:HB3	2.52	0.45
1:E:297:VAL:CG2	1:E:334:THR:HG23	2.28	0.45
1:F:28:GLN:HB2	1:F:378:SER:O	2.16	0.45
1:A:76:PRO:HG3	1:A:95:VAL:HA	1.98	0.45
1:A:299:THR:CG2	1:B:249:GLU:N	2.78	0.45
1:A:350:LEU:HD22	1:A:357:LYS:HB3	1.99	0.45
1:B:40:ARG:HG3	1:B:40:ARG:O	2.16	0.45
1:B:65:GLN:HG2	1:B:196:MET:HE1	1.98	0.45
1:B:152:ILE:HD13	1:B:228:PRO:HG2	1.98	0.45
1:C:47:PRO:O	1:C:60:LYS:HD3	2.17	0.45
1:C:322:TRP:HA	1:C:322:TRP:HE3	1.81	0.45
1:D:251:VAL:HA	1:D:293:SER:O	2.16	0.45
1:E:205:ASN:CA	1:E:224:ILE:HG12	2.45	0.45
1:F:135:GLN:NE2	1:F:285:PRO:CD	2.80	0.45
1:F:252:TYR:CD2	1:F:293:SER:HB3	2.51	0.45
1:B:80:ALA:HB2	1:C:11:TYR:O	2.16	0.45
1:B:193:ASP:OD1	1:B:193:ASP:O	2.35	0.45
1:B:352:GLU:OE2	1:D:276:ASN:HA	2.17	0.45
1:C:23:SER:HA	1:C:26:TYR:CZ	2.52	0.45
1:C:28:GLN:HB2	1:C:378:SER:O	2.16	0.45
1:C:478:LYS:O	1:C:478:LYS:CG	2.58	0.45
1:D:350:LEU:HD22	1:D:357:LYS:HB3	1.99	0.45
1:F:59:PRO:HG3	1:A:418:TYR:HD1	1.81	0.45
1:A:109:LEU:HD11	1:A:334:THR:CG2	2.46	0.45
1:A:427:ALA:O	1:A:430:VAL:CG2	2.62	0.45
1:B:148:LYS:HD2	1:B:198:GLU:OE1	2.17	0.45
1:B:318:ASN:ND2	1:B:318:ASN:H	2.15	0.45
1:B:353:TYR:HB3	1:D:275:ASN:HB3	1.98	0.45
1:C:66:TYR:HE2	1:C:196:MET:O	2.00	0.45
1:D:19:LYS:HG3	1:D:19:LYS:O	2.17	0.45
1:D:257:TRP:NE1	1:E:127:ASN:ND2	2.63	0.45
1:F:64:ASN:HB3	1:F:197:MET:HB3	1.99	0.45
1:F:318:ASN:ND2	1:F:318:ASN:H	2.14	0.45
1:F:376:LEU:HD12	1:F:376:LEU:HA	1.79	0.45

Continued on next page...

Continued from previous page...

Atom-1	Atom-2	Interatomic distance (Å)	Clash overlap (Å)
1:B:459:PHE:CD1	1:B:459:PHE:N	2.85	0.45
1:C:164:TYR:CD2	1:C:187:LYS:O	2.69	0.45
1:D:389:LEU:HB2	1:D:397:LEU:HD21	1.99	0.45
1:E:120:ASN:HB2	1:E:214:SER:HB2	1.98	0.45
1:F:152:ILE:HD13	1:F:228:PRO:HG2	1.99	0.45
1:B:62:SER:OG	1:B:63:ALA:N	2.49	0.45
1:D:135:GLN:NE2	1:D:285:PRO:CD	2.80	0.45
1:D:148:LYS:O	1:D:148:LYS:HD3	2.17	0.45
1:E:102:GLN:HE21	1:E:305:ASN:HA	1.82	0.45
1:E:354:ASP:CB	1:E:357:LYS:HG2	2.45	0.45
1:A:76:PRO:CG	1:A:95:VAL:HA	2.47	0.44
1:A:303:ILE:O	1:A:304:PHE:CD1	2.71	0.44
1:A:420:GLU:N	1:A:420:GLU:CD	2.71	0.44
1:B:135:GLN:NE2	1:B:285:PRO:CD	2.80	0.44
1:B:252:TYR:HD1	1:B:253:VAL:O	2.00	0.44
1:C:154:LEU:HD11	1:C:160:ALA:HB2	2.00	0.44
1:C:390:GLN:OE1	1:C:390:GLN:HA	2.16	0.44
1:E:31:SER:C	1:E:32:ILE:HD12	2.36	0.44
1:E:135:GLN:NE2	1:E:285:PRO:CD	2.80	0.44
1:B:408:THR:CG2	1:B:408:THR:O	2.63	0.44
1:C:11:TYR:O	1:C:12:LEU:CD2	2.64	0.44
1:C:28:GLN:OE1	1:C:28:GLN:HA	2.16	0.44
1:C:205:ASN:CA	1:C:224:ILE:HG12	2.46	0.44
1:D:47:PRO:O	1:D:60:LYS:HD3	2.17	0.44
1:D:316:MET:N	1:D:316:MET:SD	2.91	0.44
1:E:9:LYS:HG2	1:E:11:TYR:HE1	1.83	0.44
1:E:20:VAL:CG2	1:E:21:LEU:N	2.80	0.44
1:E:123:LEU:HD11	1:E:132:VAL:CG1	2.45	0.44
1:E:181:CYS:SG	1:E:182:PRO:HD2	2.57	0.44
1:F:407:PRO:CG	1:F:410:SER:HB3	2.32	0.44
1:A:47:PRO:O	1:A:60:LYS:HD3	2.17	0.44
1:A:318:ASN:ND2	1:A:318:ASN:H	2.14	0.44
1:A:390:GLN:OE1	1:A:390:GLN:HA	2.17	0.44
1:B:66:TYR:HE2	1:B:196:MET:O	2.01	0.44
1:C:181:CYS:SG	1:C:182:PRO:HD2	2.58	0.44
1:D:64:ASN:HB3	1:D:197:MET:HB3	1.98	0.44
1:E:138:ASP:OD1	1:E:139:ASP:N	2.50	0.44
1:E:206:PHE:HD2	1:E:216:LEU:HD13	1.81	0.44
1:E:317:ASN:ND2	1:E:320:ILE:H	2.15	0.44
1:E:390:GLN:OE1	1:E:390:GLN:HA	2.17	0.44
1:E:410:SER:C	1:E:411:ILE:CG1	2.81	0.44

Continued on next page...

Continued from previous page...

Atom-1	Atom-2	Interatomic distance (Å)	Clash overlap (Å)
1:F:148:LYS:HD2	1:F:198:GLU:OE1	2.18	0.44
1:F:350:LEU:HD22	1:F:357:LYS:HB3	1.99	0.44
1:F:420:GLU:N	1:F:420:GLU:CD	2.70	0.44
1:A:252:TYR:CD2	1:A:293:SER:HB3	2.52	0.44
1:A:365:MET:SD	1:B:165:TRP:CD2	3.10	0.44
1:A:417:ARG:O	1:A:418:TYR:HB2	2.18	0.44
1:B:28:GLN:OE1	1:B:28:GLN:HA	2.17	0.44
1:B:138:ASP:OD1	1:B:139:ASP:N	2.50	0.44
1:B:245:PHE:CD1	1:B:245:PHE:C	2.91	0.44
1:B:263:GLU:CG	1:B:285:PRO:HA	2.47	0.44
1:B:390:GLN:OE1	1:B:390:GLN:HA	2.16	0.44
1:C:87:HIS:HE1	1:C:94:LEU:HD12	1.79	0.44
1:C:350:LEU:HD22	1:C:357:LYS:HB3	1.99	0.44
1:E:28:GLN:OE1	1:E:28:GLN:HA	2.18	0.44
1:E:109:LEU:HD11	1:E:334:THR:CG2	2.46	0.44
1:E:148:LYS:O	1:E:148:LYS:HD3	2.17	0.44
1:F:86:VAL:HG22	1:A:82:PRO:HD2	1.98	0.44
1:A:66:TYR:HE2	1:A:196:MET:O	2.00	0.44
1:A:263:GLU:CG	1:A:285:PRO:HA	2.47	0.44
1:A:419:ILE:O	1:A:419:ILE:CG2	2.64	0.44
1:B:145:LEU:CD1	1:B:291:SER:HB2	2.48	0.44
1:C:16:PRO:O	1:C:18:SER:N	2.51	0.44
1:C:44:ILE:HG22	1:C:365:MET:HB3	1.99	0.44
1:C:97:ALA:HA	1:C:319:GLY:O	2.17	0.44
1:C:102:GLN:HE21	1:C:305:ASN:HA	1.82	0.44
1:C:108:PRO:HA	1:D:227:TYR:CZ	2.52	0.44
1:D:62:SER:OG	1:D:63:ALA:N	2.50	0.44
1:D:459:PHE:CD1	1:D:459:PHE:N	2.85	0.44
1:E:120:ASN:HD21	1:E:260:GLY:H	1.64	0.44
1:E:245:PHE:CD1	1:E:245:PHE:C	2.91	0.44
1:F:138:ASP:OD1	1:F:139:ASP:N	2.50	0.44
1:F:424:THR:CG2	1:F:425:LYS:H	2.31	0.44
1:A:407:PRO:HG2	1:A:410:SER:HB3	1.95	0.44
1:A:459:PHE:HB3	1:A:460:PRO:CD	2.42	0.44
1:B:251:VAL:CG2	1:B:292:PRO:HB2	2.47	0.44
1:B:275:ASN:HB3	1:E:353:TYR:HB3	1.99	0.44
1:B:390:GLN:CD	1:B:397:LEU:CD1	2.86	0.44
1:C:135:GLN:NE2	1:C:285:PRO:CD	2.80	0.44
1:C:318:ASN:ND2	1:C:318:ASN:H	2.15	0.44
1:D:102:GLN:HE21	1:D:305:ASN:HA	1.82	0.44
1:D:181:CYS:SG	1:D:182:PRO:HD2	2.58	0.44

Continued on next page...

Continued from previous page...

Atom-1	Atom-2	Interatomic distance (Å)	Clash overlap (Å)
1:D:299:THR:HG23	1:E:249:GLU:H	1.83	0.44
1:F:478:LYS:O	1:F:478:LYS:CG	2.58	0.44
1:A:135:GLN:NE2	1:A:285:PRO:CD	2.81	0.44
1:B:44:ILE:HG22	1:B:365:MET:HB3	2.00	0.44
1:B:120:ASN:HB2	1:B:214:SER:HB2	2.00	0.44
1:B:181:CYS:SG	1:B:182:PRO:HD2	2.58	0.44
1:B:322:TRP:HA	1:B:322:TRP:HE3	1.83	0.44
1:C:159:PRO:CD	1:C:438:TYR:HE2	2.30	0.44
1:D:28:GLN:OE1	1:D:28:GLN:HA	2.17	0.44
1:E:148:LYS:HD2	1:E:198:GLU:OE1	2.18	0.44
1:E:164:TYR:N	1:E:164:TYR:CD2	2.85	0.44
1:E:318:ASN:ND2	1:E:318:ASN:H	2.15	0.44
1:E:322:TRP:HA	1:E:322:TRP:HE3	1.83	0.44
1:F:67:ARG:HA	1:F:67:ARG:HD3	1.58	0.44
1:F:408:THR:HG23	1:F:409:SER:N	2.33	0.44
1:F:417:ARG:HD2	1:A:444:TRP:CZ2	2.53	0.44
1:A:62:SER:OG	1:A:63:ALA:N	2.51	0.44
1:A:75:ASP:O	1:A:79:PHE:CE1	2.71	0.44
1:A:153:LEU:HD13	1:A:330:VAL:HG21	1.89	0.44
1:A:196:MET:HE2	1:A:196:MET:HA	2.00	0.44
1:A:245:PHE:CD1	1:A:245:PHE:C	2.91	0.44
1:A:477:ARG:HA	1:A:477:ARG:HD3	1.77	0.44
1:B:196:MET:HE2	1:B:196:MET:HA	1.99	0.44
1:F:79:PHE:HD2	1:A:79:PHE:CA	2.31	0.44
1:F:328:LEU:HD23	1:F:370:LEU:HD22	2.00	0.44
1:A:81:LEU:CD2	1:A:86:VAL:HG11	2.42	0.44
1:A:120:ASN:HB2	1:A:214:SER:HB2	2.00	0.44
1:B:136:THR:CG2	1:B:137:THR:N	2.66	0.44
1:D:123:LEU:HD11	1:D:132:VAL:CG2	2.37	0.44
1:E:459:PHE:CD1	1:E:459:PHE:N	2.85	0.44
1:E:477:ARG:HD3	1:E:477:ARG:HA	1.74	0.44
1:F:14:PRO:C	1:F:16:PRO:HD3	2.38	0.43
1:A:424:THR:CG2	1:A:425:LYS:H	2.31	0.43
1:B:50:PRO:N	1:B:60:LYS:HB3	2.33	0.43
1:B:153:LEU:HD12	1:B:330:VAL:CG2	2.16	0.43
1:C:41:LEU:O	1:C:42:LEU:HD23	2.17	0.43
1:D:328:LEU:HD23	1:D:370:LEU:HD22	2.00	0.43
1:D:458:GLN:OE1	1:D:458:GLN:HA	2.18	0.43
1:E:350:LEU:HD22	1:E:357:LYS:HB3	1.99	0.43
1:E:427:ALA:O	1:E:428:SER:OG	2.29	0.43
1:F:81:LEU:CD2	1:F:86:VAL:HG11	2.43	0.43

Continued on next page...

Continued from previous page...

Atom-1	Atom-2	Interatomic distance (Å)	Clash overlap (Å)
1:F:123:LEU:HD11	1:F:132:VAL:CG1	2.45	0.43
1:A:92:GLU:OE1	1:A:92:GLU:N	2.51	0.43
1:A:104:SER:HB3	1:A:369:LYS:HB3	2.00	0.43
1:A:228:PRO:HB2	1:A:230:TYR:CZ	2.53	0.43
1:A:459:PHE:CD1	1:A:459:PHE:N	2.86	0.43
1:B:67:ARG:HA	1:B:67:ARG:HD3	1.57	0.43
1:C:263:GLU:CG	1:C:285:PRO:HA	2.48	0.43
1:D:120:ASN:HB2	1:D:214:SER:CB	2.48	0.43
1:E:62:SER:OG	1:E:63:ALA:N	2.51	0.43
1:E:389:LEU:HB2	1:E:397:LEU:HD21	1.99	0.43
1:E:459:PHE:HB3	1:E:460:PRO:CD	2.41	0.43
1:A:97:ALA:HA	1:A:319:GLY:O	2.19	0.43
1:A:296:LEU:HB3	1:B:252:TYR:CD2	2.54	0.43
1:B:122:LEU:HD11	1:B:260:GLY:CA	2.40	0.43
1:C:151:GLN:NE2	1:C:302:GLN:HA	2.14	0.43
1:C:152:ILE:HD13	1:C:228:PRO:HG2	1.99	0.43
1:C:182:PRO:HA	1:C:183:PRO:HD3	1.87	0.43
1:C:245:PHE:CD1	1:C:245:PHE:C	2.91	0.43
1:C:299:THR:CG2	1:D:249:GLU:N	2.81	0.43
1:C:316:MET:N	1:C:316:MET:SD	2.92	0.43
1:D:38:THR:CG2	1:D:370:LEU:HB2	2.47	0.43
1:D:70:LYS:HD3	1:D:443:PHE:HE1	1.83	0.43
1:D:120:ASN:HB2	1:D:214:SER:OG	2.19	0.43
1:D:242:MET:HE2	1:D:314:GLN:NE2	2.31	0.43
1:E:74:PRO:HG2	1:E:452:LEU:CD2	2.48	0.43
1:F:60:LYS:O	1:F:60:LYS:CG	2.67	0.43
1:A:22:CYS:HB3	1:A:316:MET:HG3	2.00	0.43
1:A:28:GLN:OE1	1:A:28:GLN:HA	2.18	0.43
1:A:154:LEU:HD11	1:A:160:ALA:HB2	2.00	0.43
1:A:297:VAL:CG2	1:A:334:THR:HG23	2.28	0.43
1:B:30:LYS:HB3	1:B:32:ILE:CD1	2.48	0.43
1:B:97:ALA:HA	1:B:319:GLY:O	2.18	0.43
1:B:435:GLU:OE2	1:B:439:ALA:HB3	2.19	0.43
1:D:318:ASN:ND2	1:D:318:ASN:H	2.14	0.43
1:E:87:HIS:CD2	1:E:92:GLU:O	2.71	0.43
1:E:390:GLN:CD	1:E:397:LEU:CD1	2.86	0.43
1:F:205:ASN:CA	1:F:224:ILE:HG12	2.45	0.43
1:F:245:PHE:CD1	1:F:245:PHE:C	2.91	0.43
1:F:361:TYR:HD2	1:F:361:TYR:HA	1.52	0.43
1:A:322:TRP:HA	1:A:322:TRP:HE3	1.83	0.43
1:A:361:TYR:HD2	1:A:361:TYR:HA	1.51	0.43

Continued on next page...

Continued from previous page...

Atom-1	Atom-2	Interatomic distance (Å)	Clash overlap (Å)
1:B:113:VAL:HG11	1:C:256:ILE:CG2	2.47	0.43
1:C:62:SER:OG	1:C:63:ALA:N	2.51	0.43
1:C:400:TRP:C	1:C:401:GLU:HG2	2.38	0.43
1:D:223:GLU:OE1	1:D:223:GLU:HA	2.18	0.43
1:E:97:ALA:HA	1:E:319:GLY:O	2.19	0.43
1:E:154:LEU:HD11	1:E:160:ALA:HB2	2.00	0.43
1:E:229:ASP:OD2	1:E:232:LYS:HB2	2.18	0.43
1:E:263:GLU:CG	1:E:285:PRO:HA	2.48	0.43
1:E:309:TRP:HB3	1:E:311:PHE:CE1	2.53	0.43
1:E:416:TYR:N	1:E:416:TYR:CD1	2.86	0.43
1:F:44:ILE:HG22	1:F:365:MET:HB3	2.00	0.43
1:F:339:LEU:HB3	1:F:363:ARG:O	2.17	0.43
1:A:23:SER:HA	1:A:26:TYR:CZ	2.53	0.43
1:A:44:ILE:HG22	1:A:365:MET:HB3	2.00	0.43
1:A:316:MET:N	1:A:316:MET:SD	2.92	0.43
1:B:46:HIS:CG	1:B:47:PRO:HD2	2.54	0.43
1:B:68:VAL:CG2	1:B:329:THR:HG23	2.49	0.43
1:C:252:TYR:CD2	1:C:293:SER:HB3	2.54	0.43
1:C:424:THR:CG2	1:C:425:LYS:N	2.81	0.43
1:D:68:VAL:CG2	1:D:329:THR:HG23	2.49	0.43
1:D:97:ALA:HA	1:D:319:GLY:O	2.19	0.43
1:D:228:PRO:HB2	1:D:230:TYR:CZ	2.54	0.43
1:E:196:MET:HE2	1:E:196:MET:HA	2.00	0.43
1:E:372:PHE:N	1:E:372:PHE:CD1	2.87	0.43
1:F:120:ASN:HB2	1:F:214:SER:CB	2.48	0.43
1:A:120:ASN:HB2	1:A:214:SER:OG	2.19	0.43
1:A:145:LEU:CD1	1:A:291:SER:HB2	2.49	0.43
1:A:150:GLN:HB2	1:A:249:GLU:HB2	2.01	0.43
1:B:309:TRP:HB3	1:B:311:PHE:CE1	2.54	0.43
1:B:414:ASP:N	1:B:414:ASP:OD1	2.51	0.43
1:C:120:ASN:HB2	1:C:214:SER:HB2	1.99	0.43
1:C:138:ASP:OD1	1:C:139:ASP:N	2.51	0.43
1:D:60:LYS:O	1:D:60:LYS:CG	2.67	0.43
1:D:252:TYR:CD2	1:D:293:SER:HB3	2.54	0.43
1:D:424:THR:CG2	1:D:425:LYS:N	2.81	0.43
1:E:47:PRO:O	1:E:60:LYS:CD	2.66	0.43
1:F:47:PRO:O	1:F:60:LYS:HD3	2.18	0.43
1:F:83:ASP:CG	1:A:85:THR:HB	2.38	0.43
1:F:223:GLU:HA	1:F:223:GLU:OE1	2.18	0.43
1:F:263:GLU:CG	1:F:285:PRO:HA	2.48	0.43
1:A:64:ASN:HB3	1:A:197:MET:HB3	1.99	0.43

Continued on next page...

Continued from previous page...

Atom-1	Atom-2	Interatomic distance (Å)	Clash overlap (Å)
1:A:364:HIS:C	1:A:365:MET:HG3	2.39	0.43
1:B:228:PRO:HB2	1:B:230:TYR:CZ	2.53	0.43
1:C:354:ASP:CB	1:C:357:LYS:HG2	2.45	0.43
1:C:459:PHE:CD1	1:C:459:PHE:N	2.85	0.43
1:D:66:TYR:HE2	1:D:196:MET:O	2.01	0.43
1:D:154:LEU:HD11	1:D:160:ALA:HB2	2.00	0.43
1:E:120:ASN:HB2	1:E:214:SER:OG	2.19	0.43
1:E:396:VAL:HG22	1:E:400:TRP:NE1	2.33	0.43
1:F:28:GLN:OE1	1:F:28:GLN:HA	2.18	0.43
1:F:93:ARG:HB2	1:F:400:TRP:CZ2	2.54	0.43
1:F:155:LEU:O	1:F:243:PHE:HD1	2.02	0.43
1:F:206:PHE:HD2	1:F:216:LEU:HD13	1.83	0.43
1:F:459:PHE:HB3	1:F:460:PRO:CD	2.42	0.43
1:A:38:THR:CG2	1:A:370:LEU:HB2	2.49	0.43
1:A:138:ASP:OD1	1:A:139:ASP:N	2.52	0.43
1:B:120:ASN:HB2	1:B:214:SER:OG	2.18	0.43
1:F:79:PHE:CA	1:A:79:PHE:HD2	2.32	0.43
1:F:88:ASN:OD1	1:F:91:LYS:NZ	2.48	0.43
1:A:60:LYS:O	1:A:60:LYS:CG	2.66	0.43
1:A:328:LEU:HD12	1:A:328:LEU:HA	1.70	0.43
1:B:60:LYS:HE2	1:B:223:GLU:OE2	2.18	0.43
1:B:108:PRO:HA	1:C:227:TYR:CZ	2.54	0.43
1:B:458:GLN:HE21	1:C:19:LYS:HE3	1.84	0.43
1:C:37:GLU:OE2	1:C:369:LYS:HE2	2.19	0.43
1:C:60:LYS:O	1:C:60:LYS:CG	2.67	0.43
1:C:65:GLN:HG2	1:C:196:MET:HE1	2.01	0.43
1:C:120:ASN:HB2	1:C:214:SER:OG	2.18	0.43
1:D:138:ASP:OD1	1:D:139:ASP:N	2.51	0.43
1:E:3:LEU:CD1	1:E:3:LEU:C	2.80	0.43
1:F:459:PHE:CD1	1:F:459:PHE:N	2.86	0.42
1:A:127:ASN:ND2	1:E:257:TRP:NE1	2.62	0.42
1:A:309:TRP:HB3	1:A:311:PHE:CE1	2.53	0.42
1:B:154:LEU:HD11	1:B:160:ALA:HB2	2.00	0.42
1:B:242:MET:HE2	1:B:314:GLN:NE2	2.32	0.42
1:B:317:ASN:ND2	1:B:320:ILE:H	2.16	0.42
1:B:458:GLN:NE2	1:C:20:VAL:H	2.11	0.42
1:C:37:GLU:OE2	1:C:369:LYS:CE	2.67	0.42
1:C:120:ASN:HB2	1:C:214:SER:CB	2.49	0.42
1:C:223:GLU:OE1	1:C:223:GLU:HA	2.19	0.42
1:C:309:TRP:HB3	1:C:311:PHE:CE1	2.54	0.42
1:E:60:LYS:O	1:E:60:LYS:CG	2.66	0.42

Continued on next page...

Continued from previous page...

Atom-1	Atom-2	Interatomic distance (Å)	Clash overlap (Å)
1:E:150:GLN:HB2	1:E:249:GLU:HB2	2.01	0.42
1:E:223:GLU:OE1	1:E:223:GLU:HA	2.18	0.42
1:F:120:ASN:HB2	1:F:214:SER:OG	2.19	0.42
1:F:316:MET:N	1:F:316:MET:SD	2.92	0.42
1:A:169:ARG:O	1:A:169:ARG:HD2	2.19	0.42
1:B:328:LEU:HD23	1:B:370:LEU:HD22	2.00	0.42
1:B:400:TRP:HB3	1:B:402:ILE:HG23	2.00	0.42
1:B:437:PRO:HB2	1:B:438:TYR:CD1	2.53	0.42
1:B:444:TRP:HD1	1:B:445:ASN:N	2.17	0.42
1:C:196:MET:HE2	1:C:196:MET:HA	2.01	0.42
1:D:9:LYS:O	1:D:9:LYS:CG	2.67	0.42
1:E:393:MET:HE2	1:E:396:VAL:N	2.27	0.42
1:F:14:PRO:HD2	1:B:14:PRO:HD3	2.00	0.42
1:F:303:ILE:O	1:F:304:PHE:CD1	2.72	0.42
1:A:167:THR:HG23	1:A:182:PRO:HB2	2.01	0.42
1:A:181:CYS:CB	1:E:361:TYR:CD1	3.02	0.42
1:A:181:CYS:CB	1:E:361:TYR:CE1	3.02	0.42
1:B:186:LEU:HG	1:B:187:LYS:N	2.35	0.42
1:B:413:GLU:C	1:B:414:ASP:OD1	2.57	0.42
1:C:47:PRO:O	1:C:60:LYS:CD	2.68	0.42
1:C:228:PRO:HB2	1:C:230:TYR:CZ	2.54	0.42
1:D:74:PRO:HG2	1:D:452:LEU:CD2	2.50	0.42
1:D:150:GLN:HB2	1:D:249:GLU:HB2	2.00	0.42
1:E:38:THR:CG2	1:E:370:LEU:HB2	2.48	0.42
1:F:40:ARG:HB2	1:F:367:GLU:OE2	2.20	0.42
1:F:66:TYR:HE2	1:F:196:MET:O	2.02	0.42
1:B:130:ARG:HG2	1:B:131:LYS:H	1.85	0.42
1:D:354:ASP:CB	1:D:357:LYS:HG2	2.45	0.42
1:E:40:ARG:HB2	1:E:367:GLU:OE2	2.20	0.42
1:E:95:VAL:HG22	1:E:377:CYS:O	2.19	0.42
1:F:87:HIS:ND1	1:F:94:LEU:CD1	2.75	0.42
1:F:309:TRP:HB3	1:F:311:PHE:CE1	2.54	0.42
1:A:47:PRO:O	1:A:60:LYS:CD	2.68	0.42
1:C:144:GLY:HA3	1:D:125:ALA:HB2	2.01	0.42
1:C:186:LEU:HG	1:C:187:LYS:N	2.34	0.42
1:D:67:ARG:HD3	1:D:67:ARG:HA	1.58	0.42
1:D:229:ASP:OD2	1:D:232:LYS:HB2	2.19	0.42
1:D:317:ASN:ND2	1:D:320:ILE:H	2.16	0.42
1:E:44:ILE:HG22	1:E:365:MET:HB3	2.01	0.42
1:E:92:GLU:HA	1:E:381:ILE:HG12	2.01	0.42
1:F:22:CYS:HG	1:F:316:MET:HG3	1.79	0.42

Continued on next page...

Continued from previous page...

Atom-1	Atom-2	Interatomic distance (Å)	Clash overlap (Å)
1:F:74:PRO:HG2	1:F:452:LEU:CD2	2.50	0.42
1:F:82:PRO:CG	1:A:86:VAL:HG13	2.45	0.42
1:F:438:TYR:CD1	1:F:438:TYR:N	2.88	0.42
1:A:186:LEU:HG	1:A:187:LYS:N	2.34	0.42
1:B:41:LEU:C	1:B:42:LEU:HD23	2.40	0.42
1:B:274:LYS:HG2	1:B:275:ASN:N	2.35	0.42
1:C:30:LYS:HB3	1:C:32:ILE:CD1	2.49	0.42
1:C:74:PRO:HG2	1:C:452:LEU:CD2	2.49	0.42
1:C:328:LEU:HD23	1:C:370:LEU:HD22	2.01	0.42
1:C:459:PHE:HB3	1:C:460:PRO:CD	2.41	0.42
1:D:40:ARG:HB2	1:D:367:GLU:OE2	2.20	0.42
1:E:313:ALA:CB	1:E:318:ASN:HA	2.50	0.42
1:E:456:LEU:HD23	1:E:456:LEU:HA	1.86	0.42
1:F:228:PRO:HB2	1:F:230:TYR:CZ	2.55	0.42
1:F:354:ASP:CB	1:F:357:LYS:HG2	2.46	0.42
1:A:122:LEU:HD11	1:A:260:GLY:CA	2.41	0.42
1:D:144:GLY:HA3	1:E:125:ALA:HB2	2.01	0.42
1:D:328:LEU:HA	1:D:328:LEU:HD12	1.73	0.42
1:E:77:ASN:ND2	1:E:94:LEU:H	2.18	0.42
1:E:328:LEU:HD23	1:E:370:LEU:HD22	2.02	0.42
1:F:59:PRO:HG3	1:A:418:TYR:CD1	2.55	0.42
1:F:122:LEU:HD11	1:F:260:GLY:CA	2.40	0.42
1:F:420:GLU:N	1:F:420:GLU:OE1	2.52	0.42
1:A:19:LYS:HG3	1:A:19:LYS:O	2.20	0.42
1:A:313:ALA:CB	1:A:318:ASN:HA	2.50	0.42
1:B:40:ARG:HB2	1:B:367:GLU:OE2	2.19	0.42
1:B:120:ASN:HB2	1:B:214:SER:CB	2.50	0.42
1:B:205:ASN:CA	1:B:224:ILE:HG12	2.47	0.42
1:C:16:PRO:O	1:C:17:VAL:C	2.57	0.42
1:C:17:VAL:O	1:C:17:VAL:HG12	2.19	0.42
1:C:64:ASN:HB3	1:C:197:MET:HB3	2.01	0.42
1:D:47:PRO:CB	1:D:62:SER:HA	2.49	0.42
1:D:205:ASN:CA	1:D:224:ILE:HG12	2.46	0.42
1:D:226:LEU:HD23	1:D:226:LEU:HA	1.88	0.42
1:E:193:ASP:CB	1:E:443:PHE:HA	2.41	0.42
1:E:364:HIS:HE2	1:E:366:GLU:CD	2.21	0.42
1:E:463:ARG:HB2	1:E:463:ARG:NH1	2.31	0.42
1:A:74:PRO:HG2	1:A:452:LEU:CD2	2.49	0.42
1:A:116:HIS:CE1	1:A:118:THR:H	2.38	0.42
1:A:404:VAL:HG12	1:A:405:GLN:N	2.33	0.42
1:A:420:GLU:N	1:A:420:GLU:OE1	2.53	0.42

Continued on next page...

Continued from previous page...

Atom-1	Atom-2	Interatomic distance (Å)	Clash overlap (Å)
1:A:458:GLN:OE1	1:A:458:GLN:HA	2.20	0.42
1:B:150:GLN:HB2	1:B:249:GLU:HB2	2.01	0.42
1:B:316:MET:N	1:B:316:MET:SD	2.92	0.42
1:B:372:PHE:CD1	1:B:372:PHE:N	2.87	0.42
1:C:16:PRO:HG2	1:C:17:VAL:N	2.34	0.42
1:D:123:LEU:HD11	1:D:132:VAL:CG1	2.46	0.42
1:D:154:LEU:HB3	1:D:245:PHE:HB2	2.02	0.42
1:D:463:ARG:HB2	1:D:463:ARG:NH1	2.32	0.42
1:E:77:ASN:HD22	1:E:77:ASN:HA	1.62	0.42
1:F:78:GLN:NE2	1:A:450:GLU:O	2.40	0.42
1:F:259:ARG:HA	1:F:259:ARG:HD3	1.82	0.42
1:F:317:ASN:ND2	1:F:320:ILE:H	2.17	0.42
1:A:193:ASP:HB2	1:A:443:PHE:CB	2.50	0.42
1:A:193:ASP:CB	1:A:443:PHE:HA	2.41	0.42
1:B:77:ASN:HD22	1:B:77:ASN:HA	1.62	0.42
1:B:154:LEU:HB3	1:B:245:PHE:HB2	2.01	0.42
1:B:458:GLN:OE1	1:B:458:GLN:HA	2.19	0.42
1:C:233:MET:HB2	1:C:242:MET:CE	2.48	0.42
1:C:376:LEU:HD12	1:C:376:LEU:HA	1.76	0.42
1:C:431:ILE:HA	1:C:432:PRO:HA	1.81	0.42
1:D:196:MET:HE2	1:D:196:MET:HA	2.01	0.42
1:E:228:PRO:HB2	1:E:230:TYR:CZ	2.55	0.42
1:E:274:LYS:HG2	1:E:275:ASN:N	2.35	0.42
1:E:361:TYR:HD2	1:E:361:TYR:HA	1.51	0.42
1:F:68:VAL:CG2	1:F:329:THR:HG23	2.49	0.41
1:F:150:GLN:HB2	1:F:249:GLU:HB2	2.00	0.41
1:A:40:ARG:HB2	1:A:367:GLU:OE2	2.20	0.41
1:A:64:ASN:HD21	1:A:112:THR:HG21	1.85	0.41
1:A:164:TYR:N	1:A:164:TYR:HD2	2.18	0.41
1:A:296:LEU:CA	1:B:252:TYR:HB3	2.40	0.41
1:A:299:THR:HG23	1:B:249:GLU:H	1.84	0.41
1:A:438:TYR:CD1	1:A:438:TYR:N	2.88	0.41
1:B:226:LEU:HD23	1:B:226:LEU:HA	1.86	0.41
1:C:40:ARG:HB2	1:C:367:GLU:OE2	2.19	0.41
1:D:44:ILE:HG22	1:D:365:MET:HB3	2.01	0.41
1:D:108:PRO:HA	1:E:227:TYR:CZ	2.55	0.41
1:E:316:MET:N	1:E:316:MET:SD	2.93	0.41
1:E:390:GLN:HA	1:E:397:LEU:HD11	2.01	0.41
1:E:405:GLN:H	1:E:405:GLN:CD	2.23	0.41
1:A:123:LEU:HD11	1:A:132:VAL:CG1	2.46	0.41
1:A:182:PRO:HA	1:A:183:PRO:HD3	1.87	0.41

Continued on next page...

Continued from previous page...

Atom-1	Atom-2	Interatomic distance (Å)	Clash overlap (Å)
1:A:317:ASN:ND2	1:A:320:ILE:H	2.16	0.41
1:B:353:TYR:H	1:D:275:ASN:HA	1.85	0.41
1:B:402:ILE:HG13	1:B:403:GLY:N	2.34	0.41
1:C:404:VAL:HG11	1:C:406:PRO:O	2.20	0.41
1:C:421:SER:N	1:C:422:PRO:CD	2.82	0.41
1:D:71:ILE:HG23	1:D:448:LEU:HD12	1.99	0.41
1:D:263:GLU:CG	1:D:285:PRO:HA	2.48	0.41
1:E:120:ASN:HB2	1:E:214:SER:CB	2.49	0.41
1:E:478:LYS:O	1:E:478:LYS:CG	2.58	0.41
1:F:79:PHE:CA	1:A:79:PHE:CD2	3.03	0.41
1:F:97:ALA:HA	1:F:319:GLY:O	2.19	0.41
1:F:393:MET:CE	1:F:396:VAL:H	2.32	0.41
1:A:460:PRO:HB3	1:B:234:ALA:O	2.21	0.41
1:B:401:GLU:OE1	1:B:401:GLU:HA	2.19	0.41
1:C:123:LEU:HD11	1:C:132:VAL:CG2	2.36	0.41
1:D:309:TRP:HB3	1:D:311:PHE:CE1	2.55	0.41
1:D:313:ALA:CB	1:D:318:ASN:HA	2.50	0.41
1:D:456:LEU:O	1:D:462:GLY:HA3	2.20	0.41
1:E:405:GLN:HB2	1:E:406:PRO:HD2	2.01	0.41
1:F:193:ASP:CB	1:F:443:PHE:HA	2.40	0.41
1:F:222:ASN:O	1:F:222:ASN:CG	2.59	0.41
1:A:76:PRO:HD2	1:A:324:ASN:OD1	2.21	0.41
1:A:95:VAL:HG22	1:A:377:CYS:O	2.21	0.41
1:A:249:GLU:H	1:E:299:THR:HG23	1.83	0.41
1:B:80:ALA:C	1:B:81:LEU:HD23	2.41	0.41
1:B:258:THR:HA	1:B:287:VAL:O	2.21	0.41
1:C:16:PRO:HB2	1:C:18:SER:HB3	2.02	0.41
1:C:20:VAL:HG22	1:C:21:LEU:N	2.35	0.41
1:C:313:ALA:CB	1:C:318:ASN:HA	2.50	0.41
1:C:328:LEU:HA	1:C:328:LEU:HD12	1.72	0.41
1:E:328:LEU:HA	1:E:328:LEU:HD12	1.74	0.41
1:F:79:PHE:HA	1:A:79:PHE:HD2	1.84	0.41
1:A:108:PRO:HA	1:B:227:TYR:CZ	2.55	0.41
1:A:274:LYS:HG2	1:A:275:ASN:N	2.35	0.41
1:B:153:LEU:HD13	1:B:330:VAL:HG21	1.89	0.41
1:C:299:THR:HG23	1:D:249:GLU:H	1.86	0.41
1:D:382:THR:O	1:D:383:ALA:C	2.58	0.41
1:D:476:VAL:O	1:D:476:VAL:HG12	2.20	0.41
1:F:182:PRO:HA	1:F:183:PRO:HD3	1.92	0.41
1:F:233:MET:HB2	1:F:242:MET:CE	2.51	0.41
1:F:313:ALA:CB	1:F:318:ASN:HA	2.51	0.41

Continued on next page...

Continued from previous page...

Atom-1	Atom-2	Interatomic distance (Å)	Clash overlap (Å)
1:A:120:ASN:HB2	1:A:214:SER:CB	2.50	0.41
1:A:125:ALA:HB2	1:E:144:GLY:HA3	2.02	0.41
1:A:212:SER:O	1:A:213:LYS:HB2	2.21	0.41
1:B:88:ASN:ND2	1:B:89:PRO:N	2.68	0.41
1:B:382:THR:O	1:B:383:ALA:C	2.59	0.41
1:C:77:ASN:OD1	1:C:93:ARG:HB3	2.19	0.41
1:D:304:PHE:C	1:D:306:ARG:N	2.74	0.41
1:D:454:LEU:HG	1:D:454:LEU:O	2.20	0.41
1:F:193:ASP:HB2	1:F:443:PHE:CB	2.51	0.41
1:F:201:PHE:HE2	1:F:217:PRO:HD3	1.86	0.41
1:F:247:ARG:O	1:F:247:ARG:HG3	2.20	0.41
1:A:77:ASN:CG	1:A:93:ARG:HD2	2.41	0.41
1:A:222:ASN:O	1:A:222:ASN:CG	2.59	0.41
1:C:417:ARG:NE	1:C:418:TYR:HE1	2.17	0.41
1:C:454:LEU:O	1:C:454:LEU:HG	2.20	0.41
1:D:30:LYS:HB3	1:D:32:ILE:CD1	2.48	0.41
1:E:138:ASP:OD1	1:E:140:ARG:N	2.45	0.41
1:F:297:VAL:CG2	1:F:334:THR:HG23	2.28	0.41
1:A:99:ILE:CD1	1:A:375:GLU:HB3	2.46	0.41
1:B:78:GLN:NE2	1:C:8:GLN:O	2.54	0.41
1:B:476:VAL:O	1:B:476:VAL:HG12	2.21	0.41
1:C:145:LEU:CD1	1:C:291:SER:HB2	2.51	0.41
1:C:433:ALA:HA	1:C:434:LYS:HA	1.58	0.41
1:D:47:PRO:O	1:D:60:LYS:CD	2.69	0.41
1:D:64:ASN:HD21	1:D:112:THR:HG21	1.86	0.41
1:D:317:ASN:ND2	1:D:317:ASN:C	2.74	0.41
1:D:376:LEU:HD12	1:D:376:LEU:HA	1.79	0.41
1:E:41:LEU:C	1:E:42:LEU:HD23	2.41	0.41
1:E:68:VAL:CG2	1:E:329:THR:HG23	2.50	0.41
1:E:304:PHE:C	1:E:306:ARG:N	2.74	0.41
1:F:47:PRO:O	1:F:60:LYS:CD	2.68	0.41
1:F:99:ILE:CD1	1:F:375:GLU:HB3	2.46	0.41
1:F:104:SER:HB3	1:F:369:LYS:HB3	2.03	0.41
1:F:274:LYS:HG2	1:F:275:ASN:N	2.36	0.41
1:F:322:TRP:O	1:F:323:ASN:CB	2.68	0.41
1:F:456:LEU:O	1:F:462:GLY:HA3	2.21	0.41
1:A:41:LEU:C	1:A:42:LEU:HD23	2.40	0.41
1:A:328:LEU:HD23	1:A:370:LEU:HD22	2.02	0.41
1:A:376:LEU:HD12	1:A:376:LEU:HA	1.77	0.41
1:B:60:LYS:O	1:B:60:LYS:CG	2.68	0.41
1:B:92:GLU:HA	1:B:381:ILE:HG12	2.02	0.41

Continued on next page...

Continued from previous page...

Atom-1	Atom-2	Interatomic distance (Å)	Clash overlap (Å)
1:B:104:SER:HB3	1:B:369:LYS:HB3	2.03	0.41
1:B:149:GLN:HE22	1:B:297:VAL:CB	2.33	0.41
1:B:193:ASP:HB2	1:B:443:PHE:CB	2.51	0.41
1:B:222:ASN:O	1:B:222:ASN:CG	2.59	0.41
1:B:338:ASN:N	1:B:338:ASN:HD22	2.19	0.41
1:C:116:HIS:CE1	1:C:118:THR:H	2.39	0.41
1:C:148:LYS:HD2	1:C:198:GLU:OE1	2.20	0.41
1:C:201:PHE:CE2	1:C:217:PRO:HD3	2.55	0.41
1:C:229:ASP:OD2	1:C:232:LYS:HB2	2.21	0.41
1:C:475:THR:O	1:D:312:ARG:CB	2.64	0.41
1:D:36:ALA:HB2	1:D:452:LEU:HD13	2.03	0.41
1:D:212:SER:O	1:D:213:LYS:HB2	2.20	0.41
1:E:104:SER:HB3	1:E:369:LYS:HB3	2.02	0.41
1:E:116:HIS:CE1	1:E:118:THR:H	2.39	0.41
1:E:198:GLU:OE1	1:E:198:GLU:O	2.39	0.41
1:E:259:ARG:HD3	1:E:259:ARG:HA	1.83	0.41
1:E:464:ARG:HD3	1:E:464:ARG:HA	1.87	0.41
1:F:87:HIS:ND1	1:F:94:LEU:CG	2.82	0.41
1:F:168:ALA:O	1:F:169:ARG:C	2.59	0.41
1:A:113:VAL:CG1	1:A:114:THR:N	2.84	0.41
1:B:47:PRO:O	1:B:62:SER:HB2	2.21	0.41
1:B:64:ASN:HD21	1:B:112:THR:HG21	1.87	0.41
1:B:95:VAL:HG22	1:B:377:CYS:O	2.21	0.41
1:B:205:ASN:O	1:B:205:ASN:CG	2.60	0.41
1:B:478:LYS:O	1:B:478:LYS:CG	2.58	0.41
1:C:92:GLU:HA	1:C:381:ILE:HG12	2.03	0.41
1:C:416:TYR:CD2	1:C:424:THR:HG23	2.55	0.41
1:C:417:ARG:NE	1:C:418:TYR:CE1	2.89	0.41
1:D:104:SER:HB3	1:D:369:LYS:HB3	2.03	0.41
1:D:274:LYS:HG2	1:D:275:ASN:N	2.36	0.41
1:E:186:LEU:HG	1:E:187:LYS:N	2.35	0.41
1:E:317:ASN:ND2	1:E:317:ASN:C	2.74	0.41
1:F:44:ILE:HD13	1:F:44:ILE:HG21	1.85	0.40
1:F:113:VAL:CG1	1:F:114:THR:N	2.85	0.40
1:A:30:LYS:HB3	1:A:32:ILE:CD1	2.48	0.40
1:A:32:ILE:HG22	1:A:34:TYR:CE1	2.56	0.40
1:A:205:ASN:O	1:A:205:ASN:CG	2.59	0.40
1:A:258:THR:HA	1:A:287:VAL:O	2.21	0.40
1:C:372:PHE:CD1	1:C:372:PHE:N	2.89	0.40
1:C:398:GLU:CG	1:C:399:ASN:N	2.84	0.40
1:D:372:PHE:CD1	1:D:372:PHE:N	2.88	0.40

Continued on next page...

Continued from previous page...

Atom-1	Atom-2	Interatomic distance (Å)	Clash overlap (Å)
1:E:80:ALA:C	1:E:81:LEU:HD23	2.41	0.40
1:F:41:LEU:C	1:F:42:LEU:HD23	2.42	0.40
1:F:201:PHE:CE2	1:F:217:PRO:HD3	2.56	0.40
1:F:372:PHE:CD1	1:F:372:PHE:N	2.89	0.40
1:A:431:ILE:O	1:A:431:ILE:HG22	2.20	0.40
1:A:454:LEU:O	1:A:454:LEU:HG	2.21	0.40
1:B:233:MET:HB2	1:B:242:MET:CE	2.51	0.40
1:B:328:LEU:HD12	1:B:328:LEU:HA	1.73	0.40
1:B:364:HIS:C	1:B:365:MET:HG3	2.41	0.40
1:C:148:LYS:NZ	1:C:198:GLU:OE1	2.48	0.40
1:C:458:GLN:OE1	1:C:458:GLN:HA	2.21	0.40
1:D:130:ARG:HG2	1:D:131:LYS:H	1.85	0.40
1:D:182:PRO:HA	1:D:183:PRO:HD3	1.87	0.40
1:D:186:LEU:HG	1:D:187:LYS:N	2.35	0.40
1:D:193:ASP:HB2	1:D:443:PHE:CB	2.51	0.40
1:E:168:ALA:O	1:E:169:ARG:C	2.60	0.40
1:E:182:PRO:HA	1:E:183:PRO:HD3	1.87	0.40
1:E:338:ASN:N	1:E:338:ASN:ND2	2.69	0.40
1:F:116:HIS:CE1	1:F:118:THR:H	2.39	0.40
1:F:169:ARG:HA	1:F:170:PRO:HD2	1.85	0.40
1:F:404:VAL:HG12	1:F:406:PRO:HD2	2.04	0.40
1:F:458:GLN:OE1	1:F:458:GLN:HA	2.20	0.40
1:A:317:ASN:ND2	1:A:317:ASN:C	2.75	0.40
1:B:116:HIS:CE1	1:B:118:THR:H	2.39	0.40
1:B:299:THR:HG23	1:C:249:GLU:H	1.85	0.40
1:B:386:VAL:CG1	1:B:402:ILE:HD12	2.51	0.40
1:B:435:GLU:HG3	1:B:436:ASP:O	2.22	0.40
1:C:32:ILE:HG22	1:C:34:TYR:CE1	2.56	0.40
1:C:41:LEU:C	1:C:42:LEU:HD23	2.42	0.40
1:E:169:ARG:H	1:E:169:ARG:HG3	1.75	0.40
1:E:222:ASN:O	1:E:222:ASN:CG	2.59	0.40
1:E:226:LEU:HD23	1:E:226:LEU:HA	1.88	0.40
1:E:323:ASN:O	1:E:324:ASN:C	2.59	0.40
1:E:338:ASN:N	1:E:338:ASN:HD22	2.18	0.40
1:F:95:VAL:HG22	1:F:377:CYS:O	2.21	0.40
1:F:186:LEU:HG	1:F:187:LYS:N	2.36	0.40
1:F:304:PHE:C	1:F:306:ARG:N	2.75	0.40
1:F:322:TRP:HA	1:F:322:TRP:HE3	1.83	0.40
1:F:477:ARG:HD3	1:F:477:ARG:HA	1.76	0.40
1:A:154:LEU:HB3	1:A:245:PHE:HB2	2.03	0.40
1:A:249:GLU:N	1:E:299:THR:HG23	2.37	0.40

Continued on next page...

Continued from previous page...

Atom-1	Atom-2	Interatomic distance (Å)	Clash overlap (Å)
1:A:251:VAL:CG2	1:A:252:TYR:N	2.85	0.40
1:A:317:ASN:HD21	1:A:320:ILE:HB	1.87	0.40
1:B:317:ASN:ND2	1:B:317:ASN:C	2.74	0.40
1:B:424:THR:CG2	1:B:425:LYS:N	2.83	0.40
1:C:68:VAL:CG2	1:C:329:THR:HG23	2.51	0.40
1:C:212:SER:O	1:C:213:LYS:HB2	2.22	0.40
1:E:113:VAL:CG1	1:E:114:THR:N	2.85	0.40
1:E:205:ASN:O	1:E:205:ASN:CG	2.59	0.40
1:E:456:LEU:O	1:E:462:GLY:HA3	2.20	0.40
1:F:205:ASN:CB	1:F:224:ILE:HG12	2.51	0.40
1:F:431:ILE:HG22	1:F:431:ILE:O	2.20	0.40
1:A:35:HIS:CD2	1:A:35:HIS:C	2.94	0.40
1:A:87:HIS:ND1	1:A:94:LEU:HG	2.34	0.40
1:A:400:TRP:HB3	1:A:402:ILE:HG23	2.03	0.40
1:B:313:ALA:CB	1:B:318:ASN:HA	2.51	0.40
1:B:354:ASP:CB	1:B:357:LYS:HG2	2.45	0.40
1:C:80:ALA:C	1:C:81:LEU:HD23	2.42	0.40
1:C:193:ASP:HB2	1:C:443:PHE:CB	2.51	0.40
1:C:205:ASN:O	1:C:205:ASN:CG	2.60	0.40
1:C:304:PHE:C	1:C:306:ARG:N	2.75	0.40
1:C:382:THR:O	1:C:383:ALA:C	2.60	0.40
1:D:150:GLN:NE2	1:D:152:ILE:HD11	2.35	0.40
1:D:201:PHE:CE2	1:D:217:PRO:HD3	2.57	0.40
1:D:222:ASN:O	1:D:222:ASN:CG	2.59	0.40
1:D:361:TYR:HD2	1:D:361:TYR:HA	1.51	0.40
1:D:405:GLN:HE21	1:D:405:GLN:HB2	1.59	0.40
1:E:135:GLN:H	1:E:135:GLN:HG3	1.74	0.40
1:E:193:ASP:HB2	1:E:443:PHE:CB	2.51	0.40
1:E:212:SER:O	1:E:213:LYS:HB2	2.21	0.40

There are no symmetry-related clashes.

5.3 Torsion angles ⓘ

5.3.1 Protein backbone ⓘ

In the following table, the Percentiles column shows the percent Ramachandran outliers of the chain as a percentile score with respect to all PDB entries followed by that with respect to all EM entries.

The Analysed column shows the number of residues for which the backbone conformation was analysed, and the total number of residues.

Mol	Chain	Analysed	Favoured	Allowed	Outliers	Percentiles	
1	A	479/495 (97%)	436 (91%)	42 (9%)	1 (0%)	44	77
1	B	467/495 (94%)	430 (92%)	36 (8%)	1 (0%)	44	77
1	C	479/495 (97%)	435 (91%)	41 (9%)	3 (1%)	22	59
1	D	479/495 (97%)	444 (93%)	35 (7%)	0	100	100
1	E	479/495 (97%)	438 (91%)	39 (8%)	2 (0%)	30	67
1	F	467/495 (94%)	425 (91%)	41 (9%)	1 (0%)	44	77
All	All	2850/2970 (96%)	2608 (92%)	234 (8%)	8 (0%)	38	71

All (8) Ramachandran outliers are listed below:

Mol	Chain	Res	Type
1	F	406	PRO
1	A	406	PRO
1	C	406	PRO
1	C	430	VAL
1	E	432	PRO
1	B	432	PRO
1	E	411	ILE
1	C	13	PRO

5.3.2 Protein sidechains ⓘ

In the following table, the Percentiles column shows the percent sidechain outliers of the chain as a percentile score with respect to all PDB entries followed by that with respect to all EM entries.

The Analysed column shows the number of residues for which the sidechain conformation was analysed, and the total number of residues.

Mol	Chain	Analysed	Rotameric	Outliers	Percentiles	
1	A	417/430 (97%)	388 (93%)	29 (7%)	12	35
1	B	407/430 (95%)	372 (91%)	35 (9%)	8	29
1	C	417/430 (97%)	382 (92%)	35 (8%)	9	30
1	D	417/430 (97%)	382 (92%)	35 (8%)	9	30
1	E	417/430 (97%)	381 (91%)	36 (9%)	8	29
1	F	407/430 (95%)	379 (93%)	28 (7%)	13	35
All	All	2482/2580 (96%)	2284 (92%)	198 (8%)	12	31

All (198) residues with a non-rotameric sidechain are listed below:

Mol	Chain	Res	Type
1	F	60	LYS
1	F	64	ASN
1	F	88	ASN
1	F	98	VAL
1	F	139	ASP
1	F	154	LEU
1	F	157	CYS
1	F	164	TYR
1	F	199	ILE
1	F	220	ILE
1	F	225	CYS
1	F	276	ASN
1	F	296	LEU
1	F	299	THR
1	F	301	ASN
1	F	305	ASN
1	F	317	ASN
1	F	318	ASN
1	F	322	TRP
1	F	355	SER
1	F	365	MET
1	F	387	SER
1	F	400	TRP
1	F	442	LYS
1	F	443	PHE
1	F	445	ASN
1	F	463	ARG
1	F	473	CYS
1	A	22	CYS
1	A	60	LYS
1	A	64	ASN
1	A	88	ASN
1	A	98	VAL
1	A	139	ASP
1	A	154	LEU
1	A	157	CYS
1	A	164	TYR
1	A	199	ILE
1	A	220	ILE
1	A	225	CYS
1	A	250	GLN
1	A	276	ASN

Continued on next page...

Continued from previous page...

Mol	Chain	Res	Type
1	A	296	LEU
1	A	299	THR
1	A	301	ASN
1	A	305	ASN
1	A	317	ASN
1	A	318	ASN
1	A	322	TRP
1	A	355	SER
1	A	365	MET
1	A	387	SER
1	A	400	TRP
1	A	442	LYS
1	A	443	PHE
1	A	463	ARG
1	A	473	CYS
1	B	22	CYS
1	B	60	LYS
1	B	64	ASN
1	B	77	ASN
1	B	79	PHE
1	B	83	ASP
1	B	88	ASN
1	B	98	VAL
1	B	139	ASP
1	B	154	LEU
1	B	157	CYS
1	B	164	TYR
1	B	171	CYS
1	B	199	ILE
1	B	220	ILE
1	B	225	CYS
1	B	276	ASN
1	B	296	LEU
1	B	299	THR
1	B	301	ASN
1	B	305	ASN
1	B	317	ASN
1	B	318	ASN
1	B	322	TRP
1	B	355	SER
1	B	365	MET
1	B	387	SER

Continued on next page...

Continued from previous page...

Mol	Chain	Res	Type
1	B	400	TRP
1	B	415	THR
1	B	419	ILE
1	B	426	CYS
1	B	442	LYS
1	B	443	PHE
1	B	445	ASN
1	B	473	CYS
1	C	6	GLN
1	C	15	THR
1	C	22	CYS
1	C	60	LYS
1	C	64	ASN
1	C	77	ASN
1	C	79	PHE
1	C	83	ASP
1	C	88	ASN
1	C	98	VAL
1	C	139	ASP
1	C	154	LEU
1	C	157	CYS
1	C	164	TYR
1	C	199	ILE
1	C	220	ILE
1	C	225	CYS
1	C	276	ASN
1	C	296	LEU
1	C	299	THR
1	C	301	ASN
1	C	305	ASN
1	C	317	ASN
1	C	318	ASN
1	C	322	TRP
1	C	355	SER
1	C	364	HIS
1	C	365	MET
1	C	387	SER
1	C	438	TYR
1	C	442	LYS
1	C	443	PHE
1	C	445	ASN
1	C	463	ARG

Continued on next page...

Continued from previous page...

Mol	Chain	Res	Type
1	C	473	CYS
1	D	9	LYS
1	D	60	LYS
1	D	64	ASN
1	D	77	ASN
1	D	79	PHE
1	D	83	ASP
1	D	88	ASN
1	D	98	VAL
1	D	139	ASP
1	D	154	LEU
1	D	157	CYS
1	D	164	TYR
1	D	199	ILE
1	D	220	ILE
1	D	225	CYS
1	D	276	ASN
1	D	296	LEU
1	D	299	THR
1	D	301	ASN
1	D	305	ASN
1	D	317	ASN
1	D	318	ASN
1	D	322	TRP
1	D	355	SER
1	D	364	HIS
1	D	365	MET
1	D	387	SER
1	D	400	TRP
1	D	415	THR
1	D	417	ARG
1	D	442	LYS
1	D	443	PHE
1	D	445	ASN
1	D	463	ARG
1	D	473	CYS
1	E	3	LEU
1	E	12	LEU
1	E	22	CYS
1	E	60	LYS
1	E	64	ASN
1	E	77	ASN

Continued on next page...

Continued from previous page...

Mol	Chain	Res	Type
1	E	79	PHE
1	E	83	ASP
1	E	88	ASN
1	E	98	VAL
1	E	139	ASP
1	E	154	LEU
1	E	157	CYS
1	E	164	TYR
1	E	199	ILE
1	E	220	ILE
1	E	225	CYS
1	E	276	ASN
1	E	296	LEU
1	E	299	THR
1	E	301	ASN
1	E	305	ASN
1	E	317	ASN
1	E	318	ASN
1	E	322	TRP
1	E	355	SER
1	E	365	MET
1	E	387	SER
1	E	413	GLU
1	E	414	ASP
1	E	426	CYS
1	E	442	LYS
1	E	443	PHE
1	E	445	ASN
1	E	463	ARG
1	E	473	CYS

Sometimes sidechains can be flipped to improve hydrogen bonding and reduce clashes. All (115) such sidechains are listed below:

Mol	Chain	Res	Type
1	F	64	ASN
1	F	72	GLN
1	F	77	ASN
1	F	87	HIS
1	F	102	GLN
1	F	135	GLN
1	F	149	GLN
1	F	151	GLN

Continued on next page...

Continued from previous page...

Mol	Chain	Res	Type
1	F	221	GLN
1	F	250	GLN
1	F	305	ASN
1	F	314	GLN
1	F	317	ASN
1	F	318	ASN
1	F	338	ASN
1	F	359	ASN
1	F	445	ASN
1	F	468	GLN
1	A	64	ASN
1	A	72	GLN
1	A	77	ASN
1	A	87	HIS
1	A	102	GLN
1	A	135	GLN
1	A	142	GLN
1	A	149	GLN
1	A	151	GLN
1	A	221	GLN
1	A	250	GLN
1	A	305	ASN
1	A	314	GLN
1	A	317	ASN
1	A	318	ASN
1	A	338	ASN
1	A	429	ASN
1	A	468	GLN
1	A	469	GLN
1	B	64	ASN
1	B	72	GLN
1	B	78	GLN
1	B	87	HIS
1	B	88	ASN
1	B	102	GLN
1	B	135	GLN
1	B	142	GLN
1	B	149	GLN
1	B	151	GLN
1	B	221	GLN
1	B	250	GLN
1	B	305	ASN

Continued on next page...

Continued from previous page...

Mol	Chain	Res	Type
1	B	314	GLN
1	B	317	ASN
1	B	318	ASN
1	B	338	ASN
1	B	445	ASN
1	B	458	GLN
1	B	468	GLN
1	C	6	GLN
1	C	64	ASN
1	C	72	GLN
1	C	87	HIS
1	C	88	ASN
1	C	102	GLN
1	C	135	GLN
1	C	142	GLN
1	C	149	GLN
1	C	151	GLN
1	C	221	GLN
1	C	250	GLN
1	C	305	ASN
1	C	314	GLN
1	C	317	ASN
1	C	318	ASN
1	C	338	ASN
1	C	388	HIS
1	C	445	ASN
1	C	468	GLN
1	D	64	ASN
1	D	72	GLN
1	D	87	HIS
1	D	88	ASN
1	D	102	GLN
1	D	135	GLN
1	D	142	GLN
1	D	149	GLN
1	D	151	GLN
1	D	221	GLN
1	D	250	GLN
1	D	305	ASN
1	D	314	GLN
1	D	317	ASN
1	D	318	ASN

Continued on next page...

Continued from previous page...

Mol	Chain	Res	Type
1	D	338	ASN
1	D	405	GLN
1	D	445	ASN
1	D	468	GLN
1	E	64	ASN
1	E	72	GLN
1	E	87	HIS
1	E	88	ASN
1	E	102	GLN
1	E	135	GLN
1	E	142	GLN
1	E	149	GLN
1	E	151	GLN
1	E	221	GLN
1	E	250	GLN
1	E	305	ASN
1	E	314	GLN
1	E	317	ASN
1	E	318	ASN
1	E	338	ASN
1	E	399	ASN
1	E	445	ASN
1	E	468	GLN

5.3.3 RNA [i](#)

There are no RNA molecules in this entry.

5.4 Non-standard residues in protein, DNA, RNA chains [i](#)

There are no non-standard protein/DNA/RNA residues in this entry.

5.5 Carbohydrates [i](#)

There are no oligosaccharides in this entry.

5.6 Ligand geometry [i](#)

There are no ligands in this entry.

5.7 Other polymers [i](#)

There are no such residues in this entry.

5.8 Polymer linkage issues [i](#)

There are no chain breaks in this entry.

6 Map visualisation [i](#)

This section contains visualisations of the EMDB entry EMD-5155. These allow visual inspection of the internal detail of the map and identification of artifacts.

No raw map or half-maps were deposited for this entry and therefore no images, graphs, etc. pertaining to the raw map can be shown.

6.1 Orthogonal projections [i](#)

6.1.1 Primary map

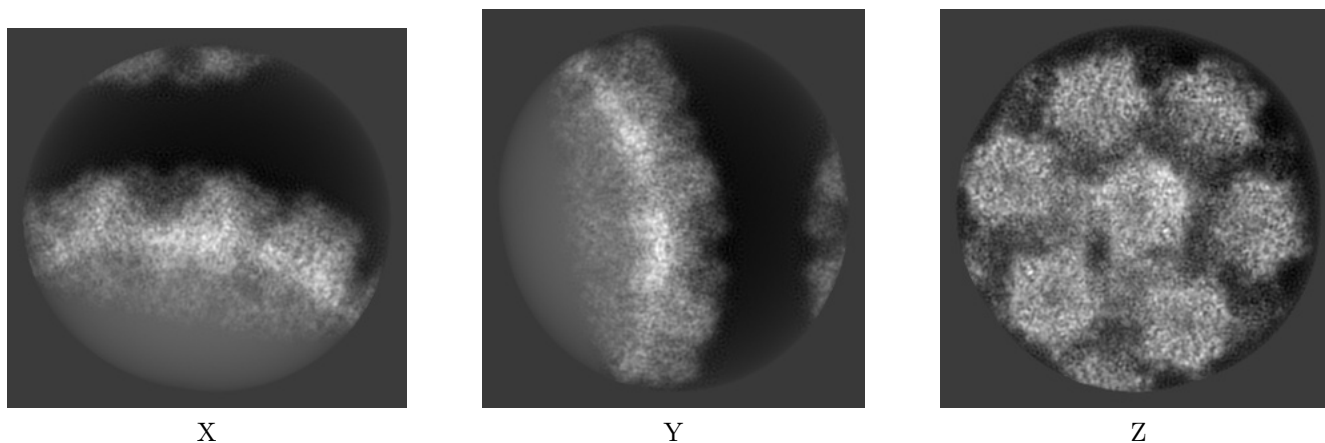

The images above show the map projected in three orthogonal directions.

6.2 Central slices [i](#)

6.2.1 Primary map

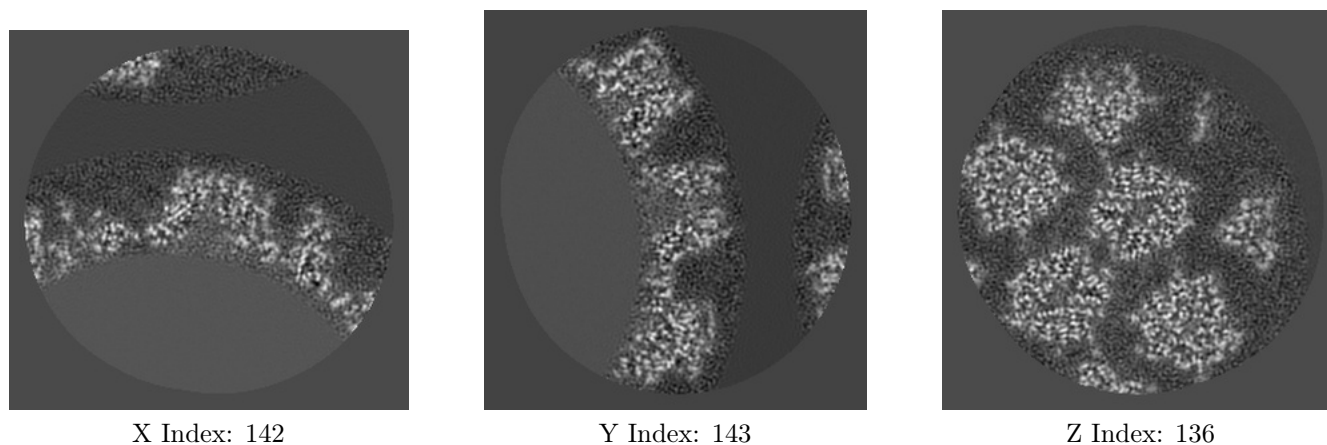

The images above show central slices of the map in three orthogonal directions.

6.3 Largest variance slices [i](#)

6.3.1 Primary map

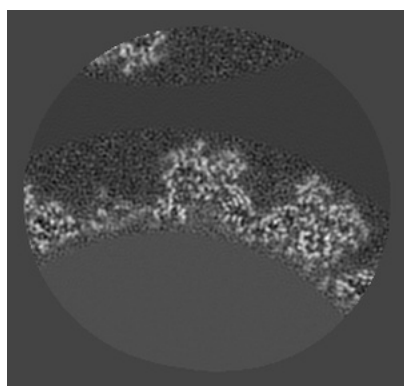

X Index: 130

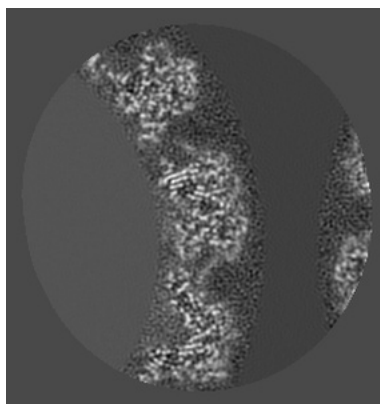

Y Index: 156

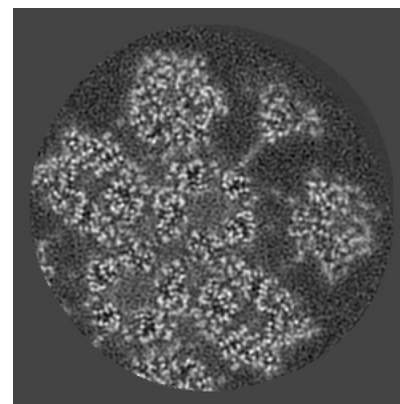

Z Index: 125

The images above show the largest variance slices of the map in three orthogonal directions.

6.4 Orthogonal standard-deviation projections (False-color) [i](#)

6.4.1 Primary map

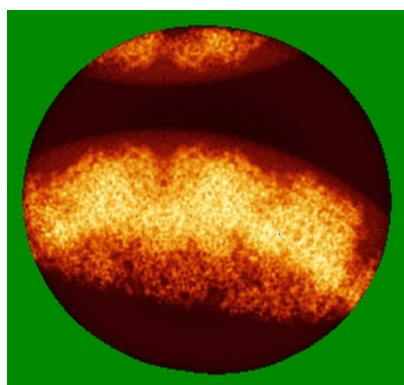

X

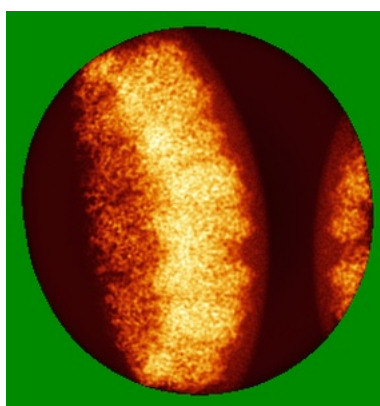

Y

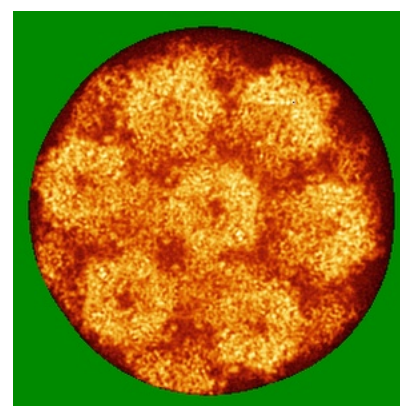

Z

The images above show the map standard deviation projections with false color in three orthogonal directions. Minimum values are shown in green, max in blue, and dark to light orange shades represent small to large values respectively.

6.5 Orthogonal surface views [i](#)

6.5.1 Primary map

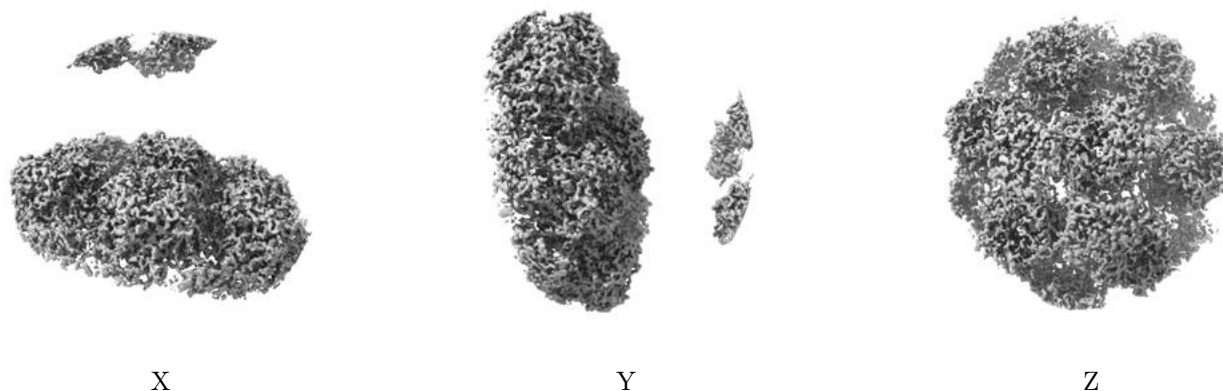

The images above show the 3D surface view of the map at the recommended contour level 2.6. These images, in conjunction with the slice images, may facilitate assessment of whether an appropriate contour level has been provided.

6.6 Mask visualisation [i](#)

This section was not generated. No masks/segmentation were deposited.

7 Map analysis [i](#)

This section contains the results of statistical analysis of the map.

7.1 Map-value distribution [i](#)

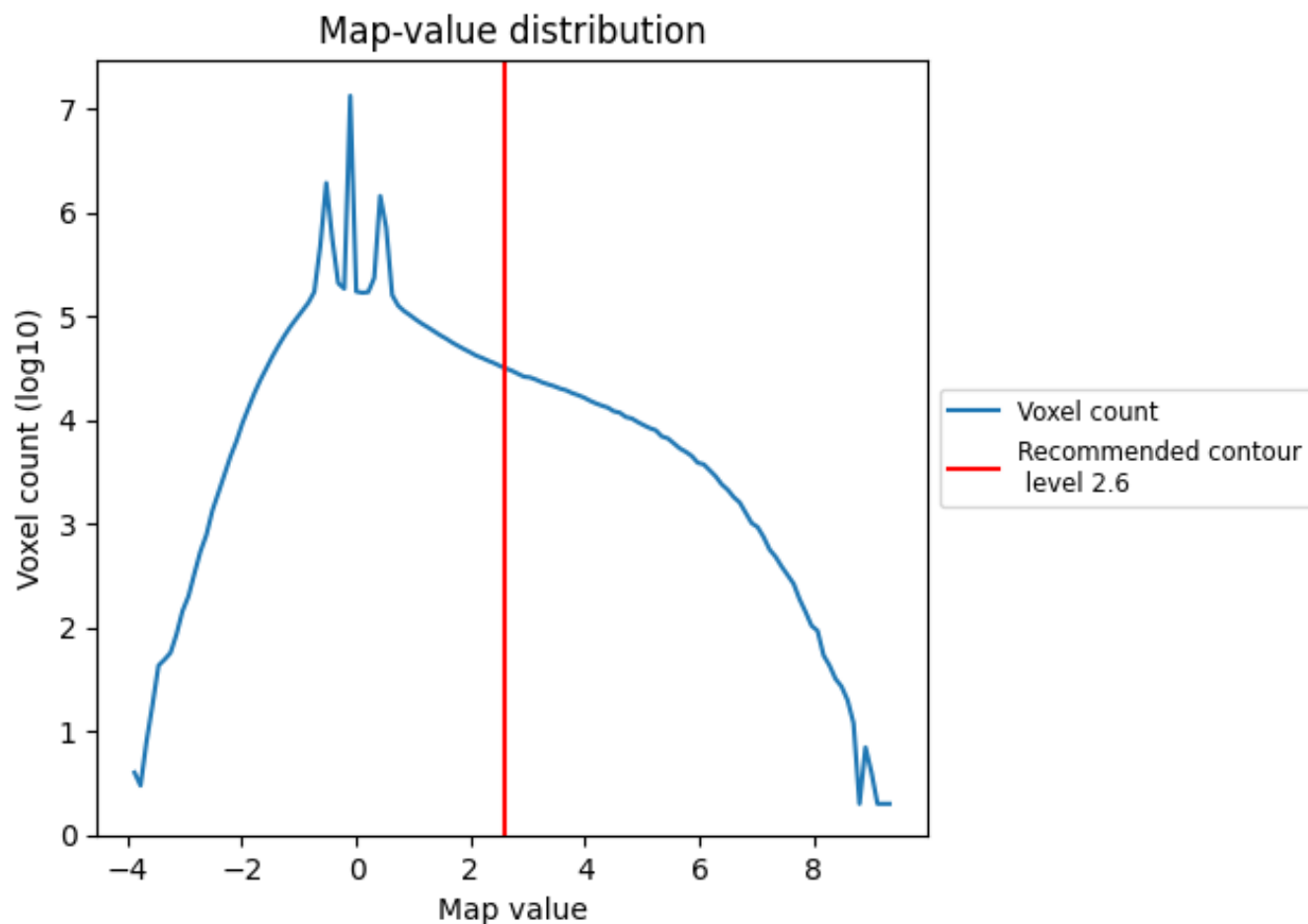

The map-value distribution is plotted in 128 intervals along the x-axis. The y-axis is logarithmic. A spike in this graph at zero usually indicates that the volume has been masked.

7.2 Volume estimate [i](#)

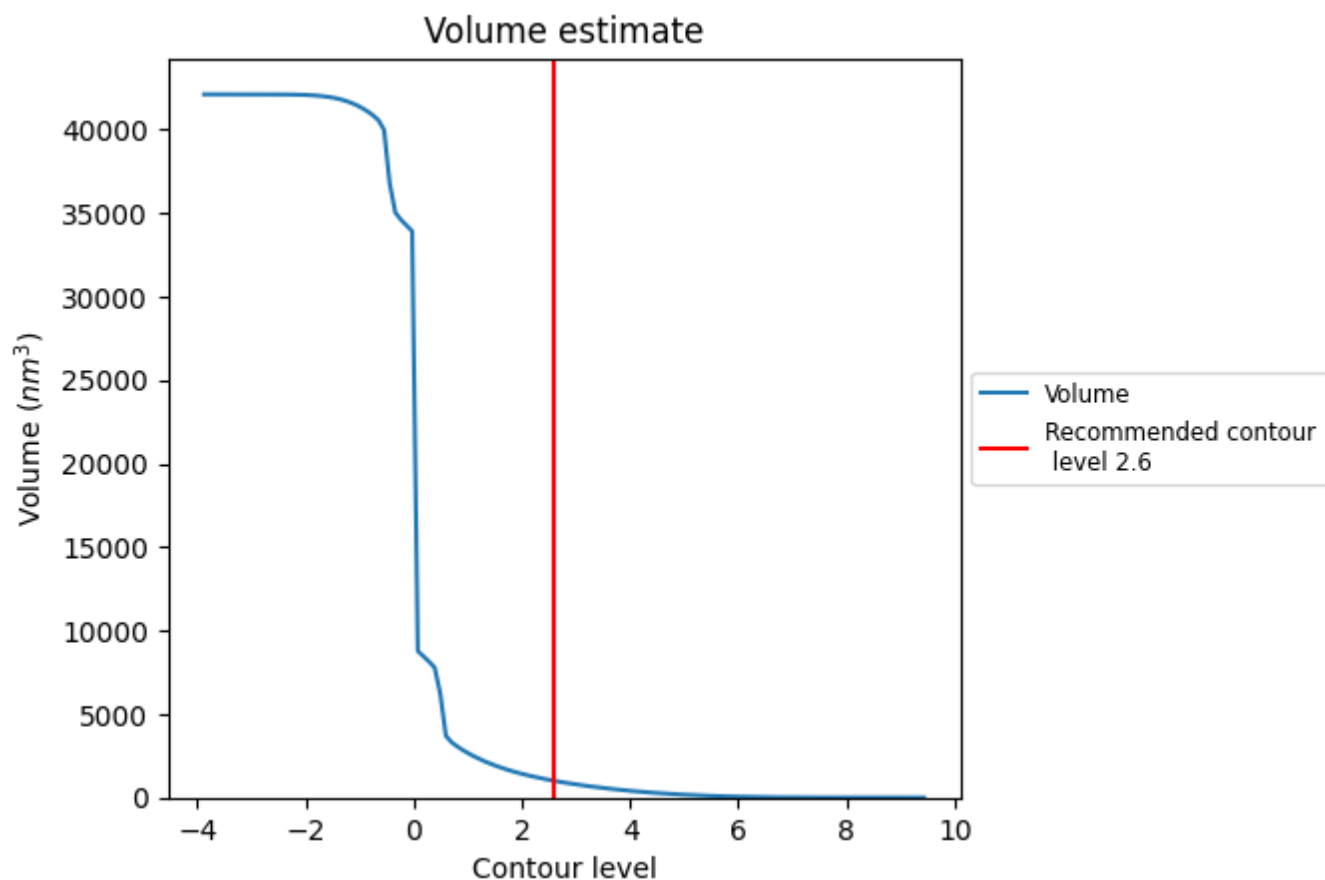

The volume at the recommended contour level is 1000 nm³; this corresponds to an approximate mass of 903 kDa.

The volume estimate graph shows how the enclosed volume varies with the contour level. The recommended contour level is shown as a vertical line and the intersection between the line and the curve gives the volume of the enclosed surface at the given level.

7.3 Rotationally averaged power spectrum [i](#)

This section was not generated. The rotationally averaged power spectrum could not be displayed.

8 Fourier-Shell correlation ⓘ

This section was not generated. No FSC curve or half-maps provided.

9 Map-model fit [i](#)

This section contains information regarding the fit between EMDB map EMD-5155 and PDB model 3IYJ. Per-residue inclusion information can be found in section 3 on page 4.

9.1 Map-model overlays

9.1.1 Map-model overlay [i](#)

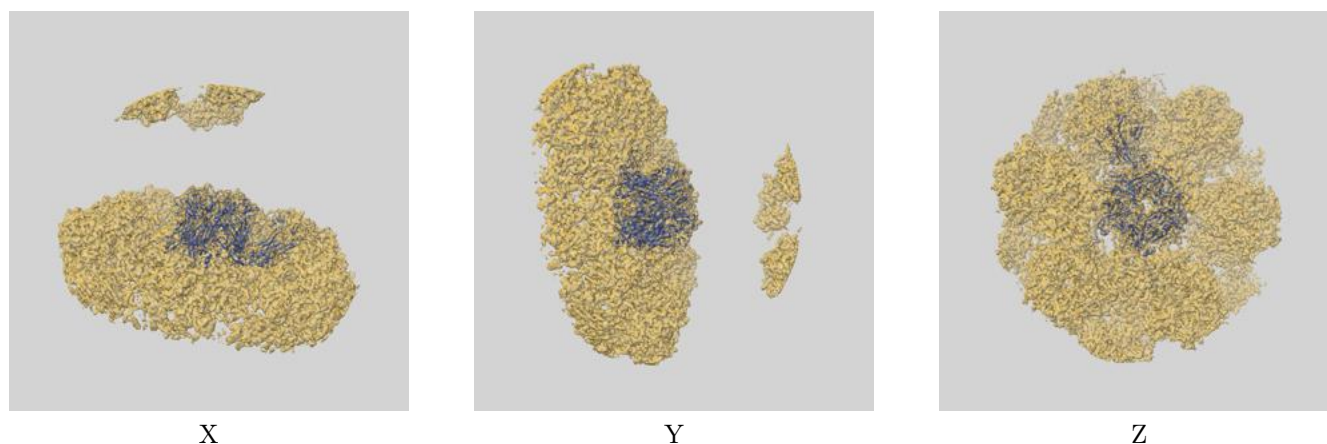

9.1.2 Map-model assembly overlay [i](#)

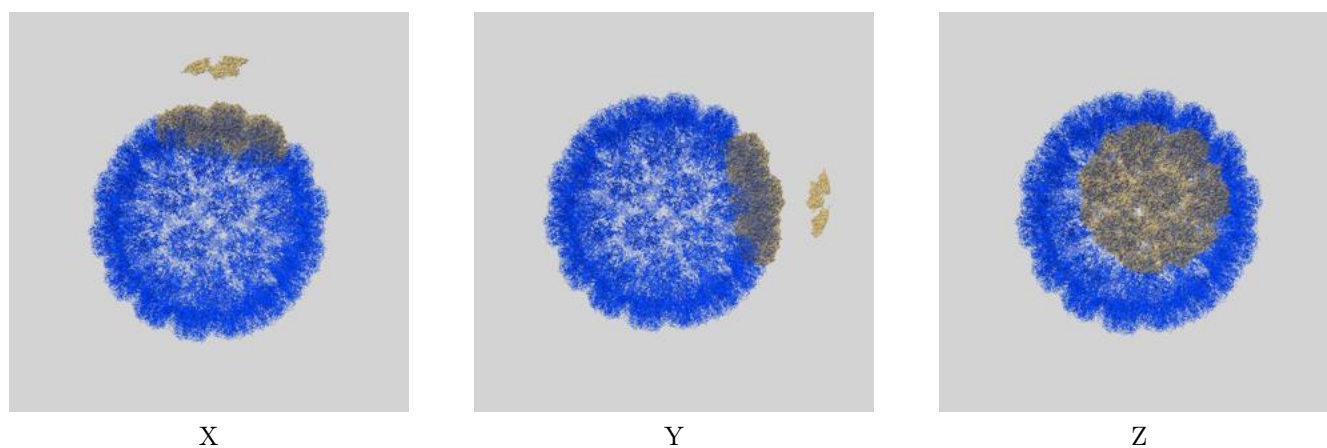

The images above show the 3D surface view of the map at the recommended contour level 2.6 at 50% transparency in yellow overlaid with a ribbon representation of the model coloured in blue. These images allow for the visual assessment of the quality of fit between the atomic model and the map.

9.2 Q-score mapped to coordinate model [i](#)

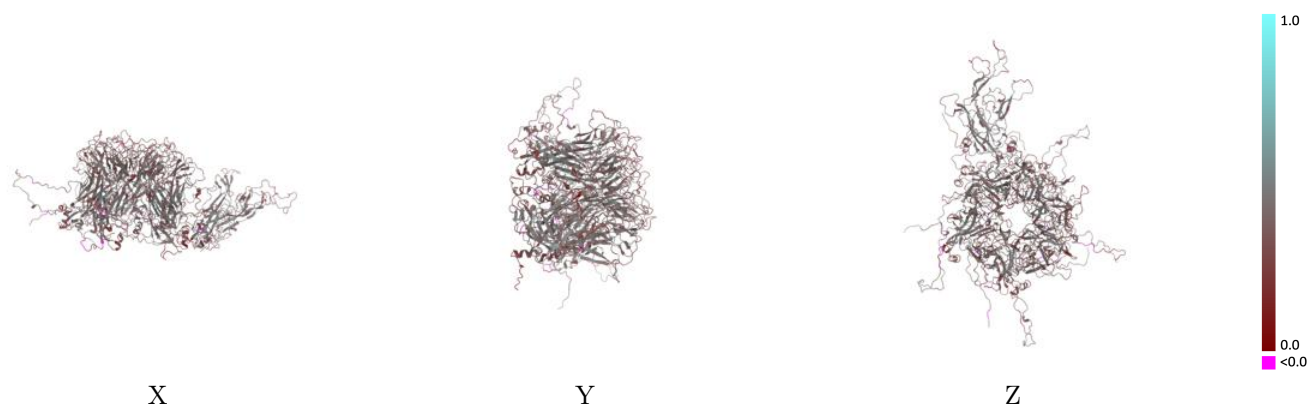

The images above show the model with each residue coloured according to its Q-score. This shows their resolvability in the map with higher Q-score values reflecting better resolvability. Please note: Q-score is calculating the resolvability of atoms, and thus high values are only expected at resolutions at which atoms can be resolved. Low Q-score values may therefore be expected for many entries.

9.3 Atom inclusion mapped to coordinate model [i](#)

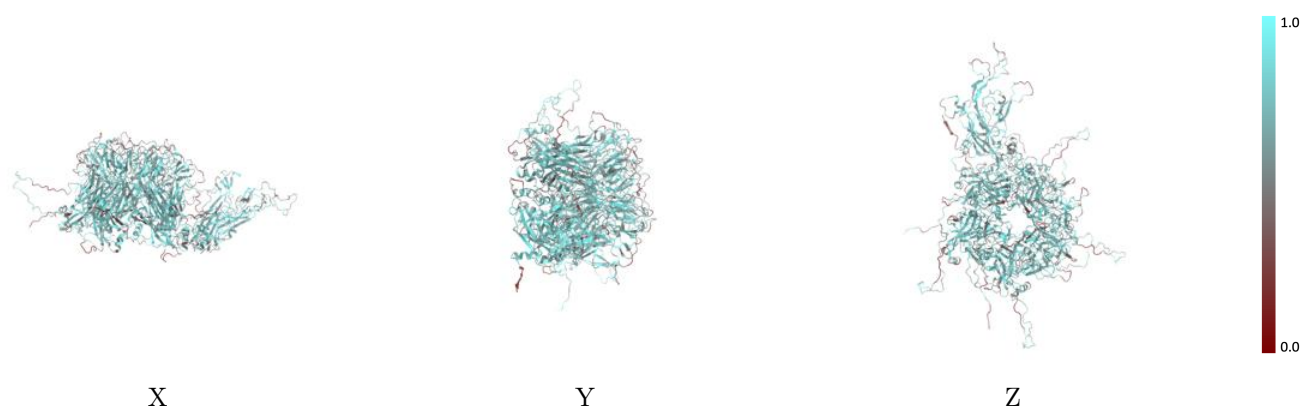

The images above show the model with each residue coloured according to its atom inclusion. This shows to what extent they are inside the map at the recommended contour level (2.6).

9.4 Atom inclusion [i](#)

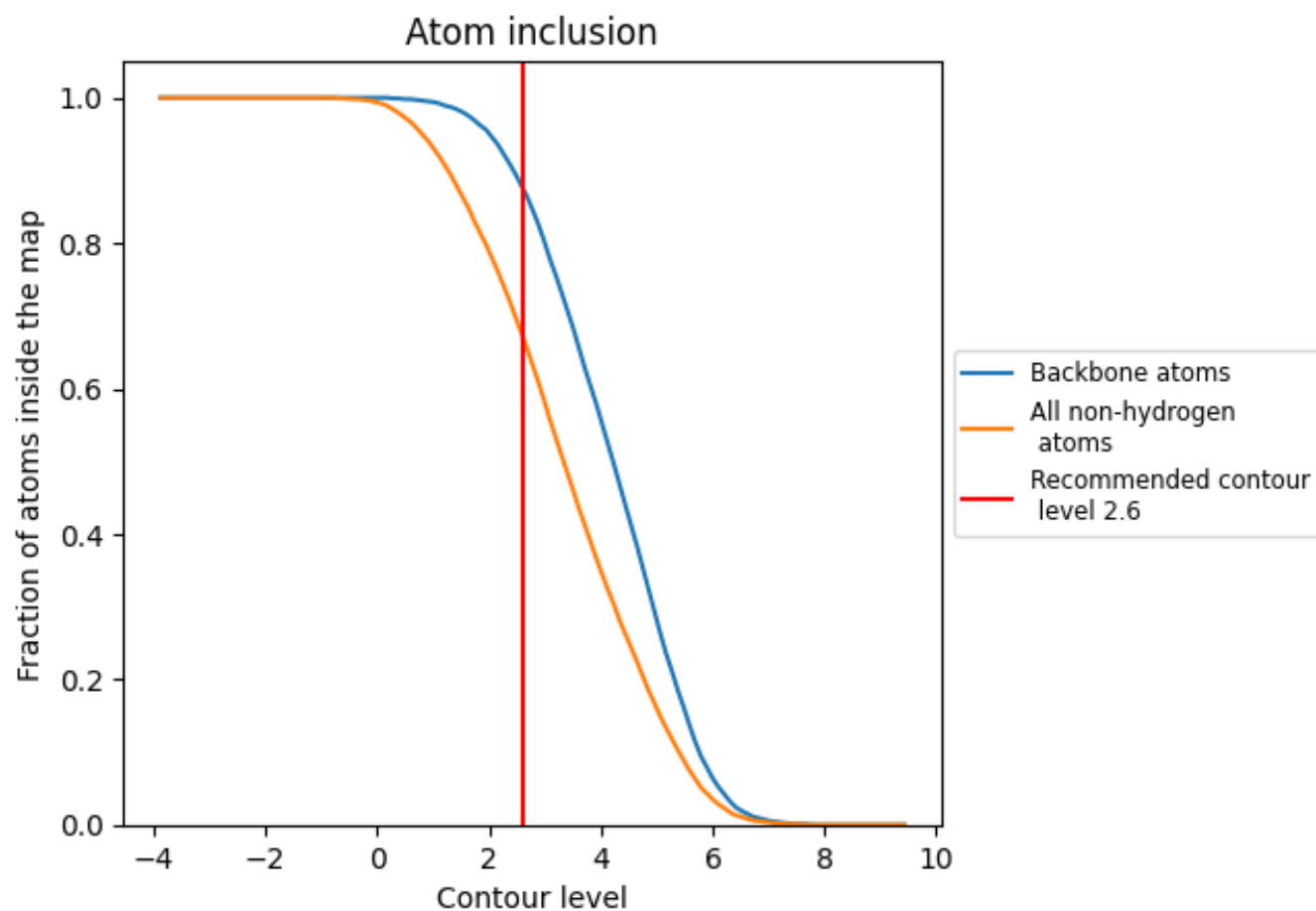

At the recommended contour level, 88% of all backbone atoms, 67% of all non-hydrogen atoms, are inside the map.

9.5 Map-model fit summary ⓘ

The table lists the average atom inclusion at the recommended contour level (2.6) and Q-score for the entire model and for each chain.

Chain	Atom inclusion	Q-score
All	<div><div></div></div> 0.6720	<div><div></div></div> 0.3690
A	<div><div></div></div> 0.6830	<div><div></div></div> 0.3710
B	<div><div></div></div> 0.6650	<div><div></div></div> 0.3720
C	<div><div></div></div> 0.6730	<div><div></div></div> 0.3590
D	<div><div></div></div> 0.6690	<div><div></div></div> 0.3680
E	<div><div></div></div> 0.6560	<div><div></div></div> 0.3680
F	<div><div></div></div> 0.6840	<div><div></div></div> 0.3790

1.0

0.0

<0.0