



Full wwPDB EM Validation Report ⓘ

Nov 4, 2024 – 10:20 AM EST

PDB ID : 8FWQ
EMDB ID : EMD-29515
Title : Structure of kainate receptor GluK2 in complex with the positive allosteric modulator BPAM344
Authors : Gangwar, S.P.; Yen, L.Y.; Yelshanskaya, M.V.; Sobolevsky, A.I.
Deposited on : 2023-01-23
Resolution : 3.96 Å(reported)

This is a Full wwPDB EM Validation Report for a publicly released PDB entry.

We welcome your comments at validation@mail.wwpdb.org

A user guide is available at

<https://www.wwpdb.org/validation/2017/EMValidationReportHelp>
with specific help available everywhere you see the ⓘ symbol.

The types of validation reports are described at

<http://www.wwpdb.org/validation/2017/FAQs#types>.

The following versions of software and data (see [references ⓘ](#)) were used in the production of this report:

EMDB validation analysis : 0.0.1.dev113
Mogul : 2022.3.0, CSD as543be (2022)
MolProbity : 4.02b-467
buster-report : 1.1.7 (2018)
Percentile statistics : 20231227.v01 (using entries in the PDB archive December 27th 2023)
MapQ : 1.9.13
Ideal geometry (proteins) : Engh & Huber (2001)
Ideal geometry (DNA, RNA) : Parkinson et al. (1996)
Validation Pipeline (wwPDB-VP) : 2.39

1 Overall quality at a glance

The following experimental techniques were used to determine the structure:

ELECTRON MICROSCOPY

The reported resolution of this entry is 3.96 Å.

Percentile scores (ranging between 0-100) for global validation metrics of the entry are shown in the following graphic. The table shows the number of entries on which the scores are based.

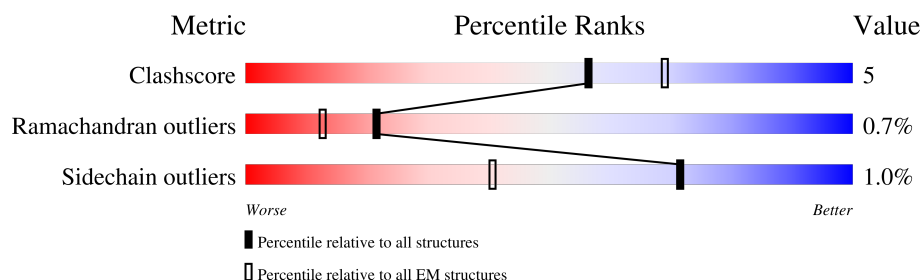

Metric	Whole archive (#Entries)	EM structures (#Entries)
Clashscore	210492	15764
Ramachandran outliers	207382	16835
Sidechain outliers	206894	16415

The table below summarises the geometric issues observed across the polymeric chains and their fit to the map. The red, orange, yellow and green segments of the bar indicate the fraction of residues that contain outliers for ≥ 3 , 2, 1 and 0 types of geometric quality criteria respectively. A grey segment represents the fraction of residues that are not modelled. The numeric value for each fraction is indicated below the corresponding segment, with a dot representing fractions $\leq 5\%$. The upper red bar (where present) indicates the fraction of residues that have poor fit to the EM map (all-atom inclusion $< 40\%$). The numeric value is given above the bar.

Mol	Chain	Length	Quality of chain
1	A	908	<div> <div>14%</div> <div>76%</div> <div>13%</div> <div>10%</div> </div>
1	B	908	<div> <div>12%</div> <div>76%</div> <div>14%</div> <div>10%</div> </div>
1	C	908	<div> <div>14%</div> <div>76%</div> <div>14%</div> <div>10%</div> </div>
1	D	908	<div> <div>12%</div> <div>77%</div> <div>13%</div> <div>10%</div> </div>
2	E	2	<div> <div>50%</div> <div>100%</div> </div>
2	G	2	<div> <div>100%</div> </div>
2	J	2	<div> <div>50%</div> <div>50%</div> </div>
2	L	2	<div> <div>100%</div> <div>50%</div> </div>

Continued on next page...

Continued from previous page...

Mol	Chain	Length	Quality of chain
2	N	2	
2	P	2	
2	S	2	
2	U	2	
3	F	3	
3	O	3	
4	H	3	
4	K	3	
4	M	3	
4	Q	3	
4	T	3	
4	V	3	
5	I	4	
5	R	4	

2 Entry composition [i](#)

There are 8 unique types of molecules in this entry. The entry contains 26805 atoms, of which 0 are hydrogens and 0 are deuteriums.

In the tables below, the AltConf column contains the number of residues with at least one atom in alternate conformation and the Trace column contains the number of residues modelled with at most 2 atoms.

- Molecule 1 is a protein called Glutamate receptor ionotropic, kainate 2.

Mol	Chain	Residues	Atoms					AltConf	Trace
1	A	818	Total	C	N	O	S	0	0
			6477	4157	1077	1207	36		
1	B	818	Total	C	N	O	S	0	0
			6477	4157	1077	1207	36		
1	C	818	Total	C	N	O	S	0	0
			6477	4157	1077	1207	36		
1	D	818	Total	C	N	O	S	0	0
			6477	4157	1077	1207	36		

There are 8 discrepancies between the modelled and reference sequences:

Chain	Residue	Modelled	Actual	Comment	Reference
A	567	VAL	ILE	conflict	UNP P42260
A	571	CYS	TYR	conflict	UNP P42260
B	567	VAL	ILE	conflict	UNP P42260
B	571	CYS	TYR	conflict	UNP P42260
C	567	VAL	ILE	conflict	UNP P42260
C	571	CYS	TYR	conflict	UNP P42260
D	567	VAL	ILE	conflict	UNP P42260
D	571	CYS	TYR	conflict	UNP P42260

- Molecule 2 is an oligosaccharide called 2-acetamido-2-deoxy-beta-D-glucopyranose-(1-4)-2-acetamido-2-deoxy-beta-D-glucopyranose.



Mol	Chain	Residues	Atoms				AltConf	Trace
2	E	2	Total	C	N	O	0	0
			28	16	2	10		
2	G	2	Total	C	N	O	0	0
			28	16	2	10		

Continued on next page...

Continued from previous page...

Mol	Chain	Residues	Atoms				AltConf	Trace
2	J	2	Total	C	N	O	0	0
			28	16	2	10		
2	L	2	Total	C	N	O	0	0
			28	16	2	10		
2	N	2	Total	C	N	O	0	0
			28	16	2	10		
2	P	2	Total	C	N	O	0	0
			28	16	2	10		
2	S	2	Total	C	N	O	0	0
			28	16	2	10		
2	U	2	Total	C	N	O	0	0
			28	16	2	10		

- Molecule 3 is an oligosaccharide called beta-D-mannopyranose-(1-3)-2-acetamido-2-deoxy-beta-D-glucopyranose-(1-4)-2-acetamido-2-deoxy-beta-D-glucopyranose.

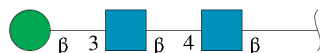

Mol	Chain	Residues	Atoms				AltConf	Trace
3	F	3	Total	C	N	O	0	0
			39	22	2	15		
3	O	3	Total	C	N	O	0	0
			39	22	2	15		

- Molecule 4 is an oligosaccharide called beta-D-mannopyranose-(1-4)-2-acetamido-2-deoxy-beta-D-glucopyranose-(1-4)-2-acetamido-2-deoxy-beta-D-glucopyranose.



Mol	Chain	Residues	Atoms				AltConf	Trace
4	H	3	Total	C	N	O	0	0
			39	22	2	15		
4	K	3	Total	C	N	O	0	0
			39	22	2	15		
4	M	3	Total	C	N	O	0	0
			39	22	2	15		
4	Q	3	Total	C	N	O	0	0
			39	22	2	15		

Continued on next page...

Continued from previous page...

Mol	Chain	Residues	Atoms				AltConf	Trace
4	T	3	Total	C	N	O	0	0
			39	22	2	15		
4	V	3	Total	C	N	O	0	0
			39	22	2	15		

- Molecule 5 is an oligosaccharide called beta-D-mannopyranose-(1-3)-beta-D-mannopyranose-(1-4)-2-acetamido-2-deoxy-beta-D-glucopyranose-(1-4)-2-acetamido-2-deoxy-beta-D-glucopyranose.



Mol	Chain	Residues	Atoms				AltConf	Trace
5	I	4	Total	C	N	O	0	0
			50	28	2	20		
5	R	4	Total	C	N	O	0	0
			50	28	2	20		

- Molecule 6 is 2-acetamido-2-deoxy-beta-D-glucopyranose (three-letter code: NAG) (formula: C₈H₁₅NO₆).

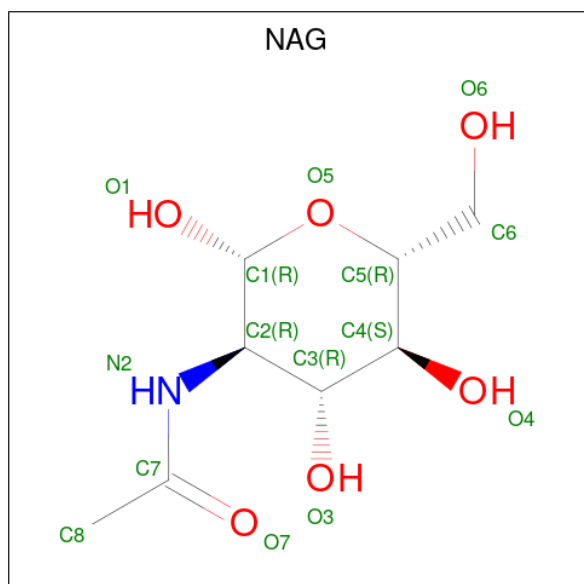

Mol	Chain	Residues	Atoms				AltConf
6	A	1	Total	C	N	O	0
			14	8	1	5	

Continued on next page...

Continued from previous page...

Mol	Chain	Residues	Atoms				AltConf
6	A	1	Total	C	N	O	0
			14	8	1	5	
6	A	1	Total	C	N	O	0
			14	8	1	5	
6	A	1	Total	C	N	O	0
			14	8	1	5	
6	B	1	Total	C	N	O	0
			14	8	1	5	
6	B	1	Total	C	N	O	0
			14	8	1	5	
6	B	1	Total	C	N	O	0
			14	8	1	5	
6	C	1	Total	C	N	O	0
			14	8	1	5	
6	C	1	Total	C	N	O	0
			14	8	1	5	
6	C	1	Total	C	N	O	0
			14	8	1	5	
6	C	1	Total	C	N	O	0
			14	8	1	5	
6	D	1	Total	C	N	O	0
			14	8	1	5	
6	D	1	Total	C	N	O	0
			14	8	1	5	
6	D	1	Total	C	N	O	0
			14	8	1	5	

- Molecule 7 is 4-cyclopropyl-7-fluoro-3,4-dihydro-2H-1,2,4-benzothiadiazine 1,1-dioxide (three-letter code: 2J9) (formula: C₁₀H₁₁FN₂O₂S) (labeled as "Ligand of Interest" by depositor).

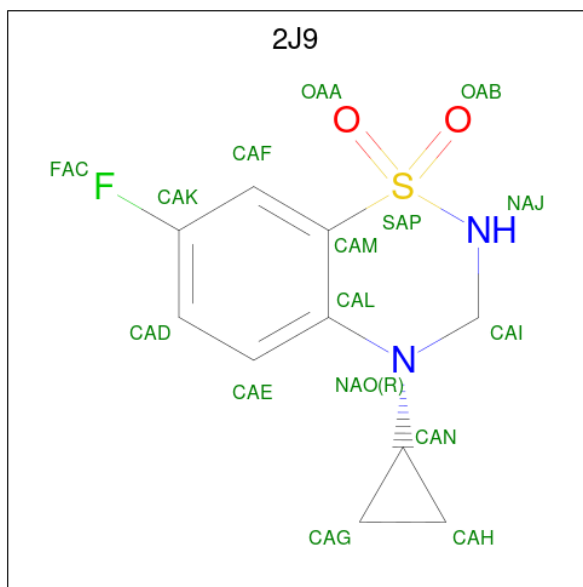

Mol	Chain	Residues	Atoms						AltConf
7	A	1	Total 16	C 10	F 1	N 2	O 2	S 1	0
7	B	1	Total 16	C 10	F 1	N 2	O 2	S 1	0
7	C	1	Total 16	C 10	F 1	N 2	O 2	S 1	0
7	D	1	Total 16	C 10	F 1	N 2	O 2	S 1	0

- Molecule 8 is SODIUM ION (three-letter code: NA) (formula: Na) (labeled as "Ligand of Interest" by depositor).

Mol	Chain	Residues	Atoms		AltConf
8	A	1	Total	Na	0
			1	1	

3 Residue-property plots

These plots are drawn for all protein, RNA, DNA and oligosaccharide chains in the entry. The first graphic for a chain summarises the proportions of the various outlier classes displayed in the second graphic. The second graphic shows the sequence view annotated by issues in geometry and atom inclusion in map density. Residues are color-coded according to the number of geometric quality criteria for which they contain at least one outlier: green = 0, yellow = 1, orange = 2 and red = 3 or more. A red diamond above a residue indicates a poor fit to the EM map for this residue (all-atom inclusion < 40%). Stretches of 2 or more consecutive residues without any outlier are shown as a green connector. Residues present in the sample, but not in the model, are shown in grey.

- Molecule 1: Glutamate receptor ionotropic, kainate 2

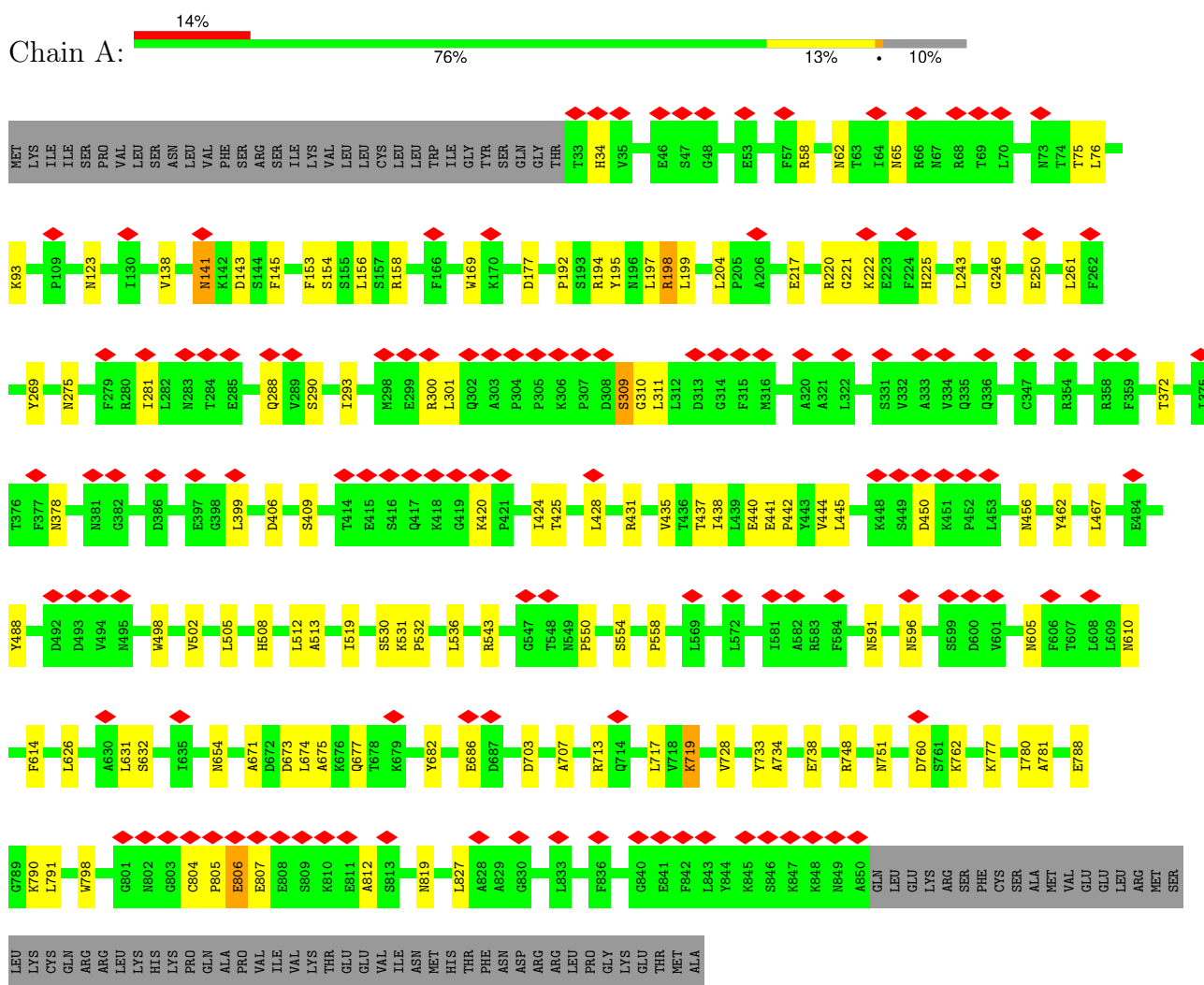

- Molecule 1: Glutamate receptor ionotropic, kainate 2

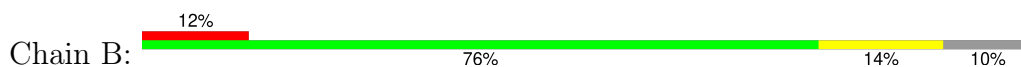

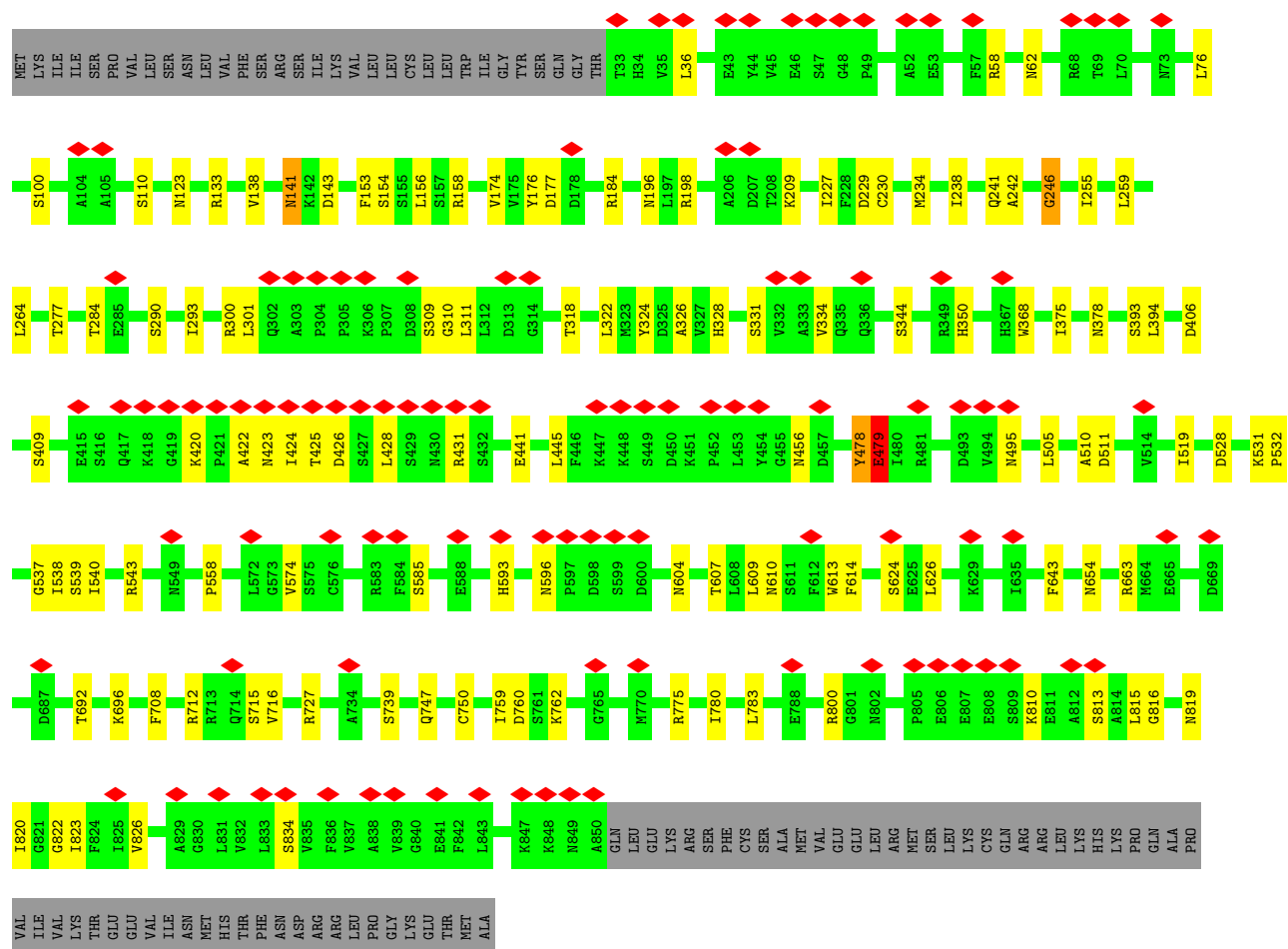

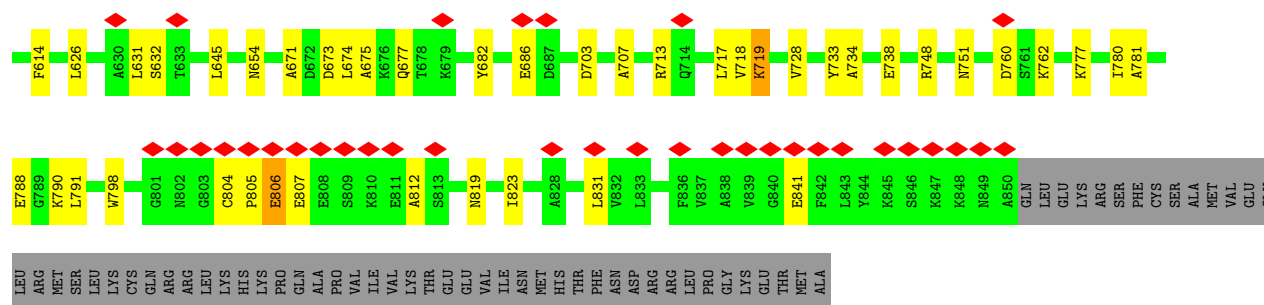

- Molecule 1: Glutamate receptor ionotropic, kainate 2

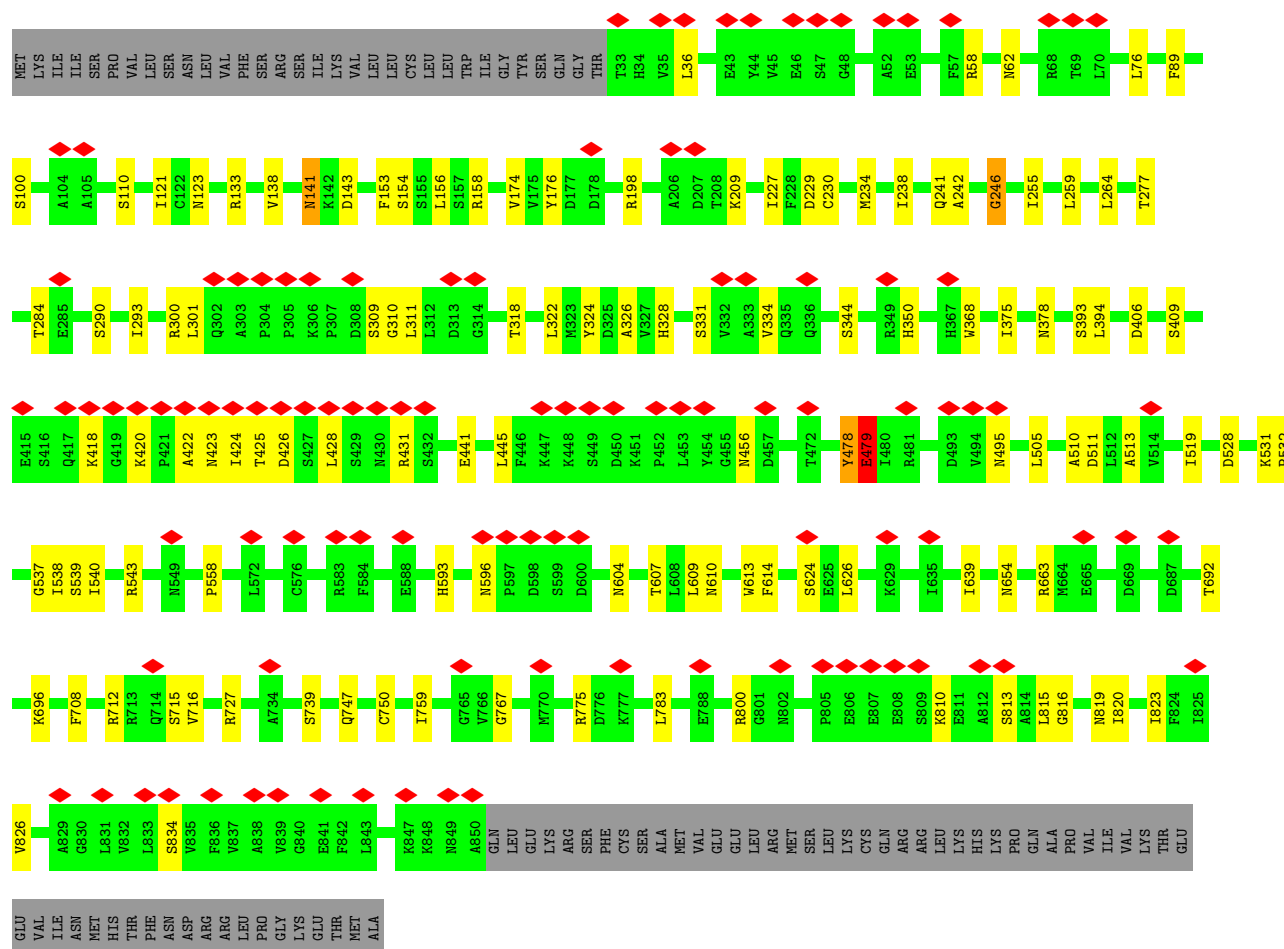
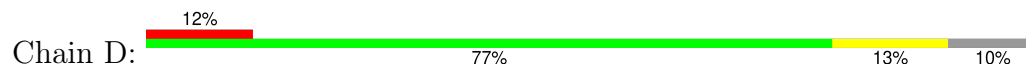

- Molecule 2: 2-acetamido-2-deoxy-beta-D-glucopyranose-(1-4)-2-acetamido-2-deoxy-beta-D-glucopyranose



- Molecule 2: 2-acetamido-2-deoxy-beta-D-glucopyranose-(1-4)-2-acetamido-2-deoxy-beta-D-glucopyranose



- Molecule 2: 2-acetamido-2-deoxy-beta-D-glucopyranose-(1-4)-2-acetamido-2-deoxy-beta-D-glucopyranose



- Molecule 2: 2-acetamido-2-deoxy-beta-D-glucopyranose-(1-4)-2-acetamido-2-deoxy-beta-D-glucopyranose



- Molecule 2: 2-acetamido-2-deoxy-beta-D-glucopyranose-(1-4)-2-acetamido-2-deoxy-beta-D-glucopyranose



- Molecule 2: 2-acetamido-2-deoxy-beta-D-glucopyranose-(1-4)-2-acetamido-2-deoxy-beta-D-glucopyranose



- Molecule 2: 2-acetamido-2-deoxy-beta-D-glucopyranose-(1-4)-2-acetamido-2-deoxy-beta-D-glucopyranose





- Molecule 2: 2-acetamido-2-deoxy-beta-D-glucopyranose-(1-4)-2-acetamido-2-deoxy-beta-D-glucopyranose



- Molecule 3: beta-D-mannopyranose-(1-3)-2-acetamido-2-deoxy-beta-D-glucopyranose-(1-4)-2-acetamido-2-deoxy-beta-D-glucopyranose



- Molecule 3: beta-D-mannopyranose-(1-3)-2-acetamido-2-deoxy-beta-D-glucopyranose-(1-4)-2-acetamido-2-deoxy-beta-D-glucopyranose



- Molecule 4: beta-D-mannopyranose-(1-4)-2-acetamido-2-deoxy-beta-D-glucopyranose-(1-4)-2-acetamido-2-deoxy-beta-D-glucopyranose



- Molecule 4: beta-D-mannopyranose-(1-4)-2-acetamido-2-deoxy-beta-D-glucopyranose-(1-4)-2-acetamido-2-deoxy-beta-D-glucopyranose



- Molecule 4: beta-D-mannopyranose-(1-4)-2-acetamido-2-deoxy-beta-D-glucopyranose-(1-4)-2-acetamido-2-deoxy-beta-D-glucopyranose





- Molecule 4: beta-D-mannopyranose-(1-4)-2-acetamido-2-deoxy-beta-D-glucopyranose-(1-4)-2-acetamido-2-deoxy-beta-D-glucopyranose



- Molecule 4: beta-D-mannopyranose-(1-4)-2-acetamido-2-deoxy-beta-D-glucopyranose-(1-4)-2-acetamido-2-deoxy-beta-D-glucopyranose



- Molecule 4: beta-D-mannopyranose-(1-4)-2-acetamido-2-deoxy-beta-D-glucopyranose-(1-4)-2-acetamido-2-deoxy-beta-D-glucopyranose



- Molecule 5: beta-D-mannopyranose-(1-3)-beta-D-mannopyranose-(1-4)-2-acetamido-2-deoxy-beta-D-glucopyranose-(1-4)-2-acetamido-2-deoxy-beta-D-glucopyranose



- Molecule 5: beta-D-mannopyranose-(1-3)-beta-D-mannopyranose-(1-4)-2-acetamido-2-deoxy-beta-D-glucopyranose-(1-4)-2-acetamido-2-deoxy-beta-D-glucopyranose



4 Experimental information

Property	Value	Source
EM reconstruction method	SINGLE PARTICLE	Depositor
Imposed symmetry	POINT, Not provided	
Number of particles used	28297	Depositor
Resolution determination method	FSC 0.143 CUT-OFF	Depositor
CTF correction method	PHASE FLIPPING AND AMPLITUDE CORRECTION	Depositor
Microscope	FEI TITAN KRIOS	Depositor
Voltage (kV)	300	Depositor
Electron dose ($e^-/\text{\AA}^2$)	50	Depositor
Minimum defocus (nm)	1000	Depositor
Maximum defocus (nm)	2000	Depositor
Magnification	Not provided	
Image detector	FEI FALCON IV (4k x 4k)	Depositor
Maximum map value	1.324	Depositor
Minimum map value	-0.877	Depositor
Average map value	0.003	Depositor
Map value standard deviation	0.043	Depositor
Recommended contour level	0.29	Depositor
Map size (Å)	355.2, 355.2, 355.2	wwPDB
Map dimensions	384, 384, 384	wwPDB
Map angles (°)	90.0, 90.0, 90.0	wwPDB
Pixel spacing (Å)	0.925, 0.925, 0.925	Depositor

5 Model quality [i](#)

5.1 Standard geometry [i](#)

Bond lengths and bond angles in the following residue types are not validated in this section: 2J9, BMA, NAG, NA

The Z score for a bond length (or angle) is the number of standard deviations the observed value is removed from the expected value. A bond length (or angle) with $|Z| > 5$ is considered an outlier worth inspection. RMSZ is the root-mean-square of all Z scores of the bond lengths (or angles).

Mol	Chain	Bond lengths		Bond angles	
		RMSZ	$\# Z > 5$	RMSZ	$\# Z > 5$
1	A	0.39	0/6626	0.59	2/8976 (0.0%)
1	B	0.41	0/6626	0.58	1/8976 (0.0%)
1	C	0.39	0/6626	0.59	2/8976 (0.0%)
1	D	0.41	0/6626	0.58	1/8976 (0.0%)
All	All	0.40	0/26504	0.59	6/35904 (0.0%)

Chiral center outliers are detected by calculating the chiral volume of a chiral center and verifying if the center is modelled as a planar moiety or with the opposite hand. A planarity outlier is detected by checking planarity of atoms in a peptide group, atoms in a mainchain group or atoms of a sidechain that are expected to be planar.

Mol	Chain	#Chirality outliers	#Planarity outliers
1	A	0	4
1	B	0	6
1	C	0	4
1	D	0	6
All	All	0	20

There are no bond length outliers.

All (6) bond angle outliers are listed below:

Mol	Chain	Res	Type	Atoms	Z	Observed(°)	Ideal(°)
1	C	791	LEU	CA-CB-CG	6.14	129.43	115.30
1	A	791	LEU	CA-CB-CG	6.14	129.42	115.30
1	B	428	LEU	CA-CB-CG	5.18	127.23	115.30
1	D	428	LEU	CA-CB-CG	5.17	127.19	115.30
1	C	674	LEU	CA-CB-CG	5.07	126.96	115.30
1	A	674	LEU	CA-CB-CG	5.07	126.95	115.30

There are no chirality outliers.

All (20) planarity outliers are listed below:

Mol	Chain	Res	Type	Group
1	A	246	GLY	Peptide
1	A	300	ARG	Peptide
1	A	309	SER	Peptide
1	A	807	GLU	Peptide
1	B	246	GLY	Peptide
1	B	300	ARG	Peptide
1	B	422	ALA	Peptide
1	B	478	TYR	Peptide
1	B	479	GLU	Peptide
1	B	716	VAL	Peptide
1	C	246	GLY	Peptide
1	C	300	ARG	Peptide
1	C	309	SER	Peptide
1	C	807	GLU	Peptide
1	D	246	GLY	Peptide
1	D	300	ARG	Peptide
1	D	422	ALA	Peptide
1	D	478	TYR	Peptide
1	D	479	GLU	Peptide
1	D	716	VAL	Peptide

5.2 Too-close contacts

In the following table, the Non-H and H(model) columns list the number of non-hydrogen atoms and hydrogen atoms in the chain respectively. The H(added) column lists the number of hydrogen atoms added and optimized by MolProbity. The Clashes column lists the number of clashes within the asymmetric unit, whereas Symm-Clashes lists symmetry-related clashes.

Mol	Chain	Non-H	H(model)	H(added)	Clashes	Symm-Clashes
1	A	6477	0	6440	65	0
1	B	6477	0	6441	69	0
1	C	6477	0	6440	71	0
1	D	6477	0	6441	65	0
2	E	28	0	25	0	0
2	G	28	0	25	0	0
2	J	28	0	25	1	0
2	L	28	0	25	0	0
2	N	28	0	25	0	0
2	P	28	0	25	0	0
2	S	28	0	25	1	0
2	U	28	0	25	0	0

Continued on next page...

Continued from previous page...

Mol	Chain	Non-H	H(model)	H(added)	Clashes	Symm-Clashes
3	F	39	0	34	0	0
3	O	39	0	34	0	0
4	H	39	0	34	1	0
4	K	39	0	34	0	0
4	M	39	0	34	0	0
4	Q	39	0	34	1	0
4	T	39	0	34	0	0
4	V	39	0	34	0	0
5	I	50	0	43	1	0
5	R	50	0	43	1	0
6	A	56	0	52	2	0
6	B	42	0	39	1	0
6	C	56	0	52	1	0
6	D	42	0	39	1	0
7	A	16	0	10	1	0
7	B	16	0	10	1	0
7	C	16	0	10	1	0
7	D	16	0	10	0	0
8	A	1	0	0	0	0
All	All	26805	0	26542	251	0

The all-atom clashscore is defined as the number of clashes found per 1000 atoms (including hydrogen atoms). The all-atom clashscore for this structure is 5.

All (251) close contacts within the same asymmetric unit are listed below, sorted by their clash magnitude.

Atom-1	Atom-2	Interatomic distance (Å)	Clash overlap (Å)
1:D:543:ARG:HH21	5:R:1:NAG:H2	1.58	0.69
1:C:532:PRO:HG2	7:C:1001:2J9:H11	1.76	0.67
1:B:543:ARG:HH21	5:I:1:NAG:H2	1.59	0.67
1:A:532:PRO:HG2	7:A:1005:2J9:H11	1.77	0.65
1:B:531:LYS:NZ	1:C:530:SER:O	2.31	0.64
1:C:558:PRO:O	1:C:654:ASN:ND2	2.31	0.64
1:A:558:PRO:O	1:A:654:ASN:ND2	2.31	0.63
1:B:816:GLY:H	1:B:819:ASN:HD22	1.47	0.63
1:B:783:LEU:HD21	1:C:519:ILE:HG22	1.81	0.62
1:D:816:GLY:H	1:D:819:ASN:HD22	1.47	0.62
1:C:441:GLU:HG3	1:C:445:LEU:HD11	1.82	0.61
1:C:673:ASP:O	1:C:677:GLN:NE2	2.33	0.61
1:A:441:GLU:HG3	1:A:445:LEU:HD11	1.82	0.61
1:A:673:ASP:O	1:A:677:GLN:NE2	2.34	0.60

Continued on next page...

Continued from previous page...

Atom-1	Atom-2	Interatomic distance (Å)	Clash overlap (Å)
1:D:431:ARG:NH1	1:D:511:ASP:OD2	2.35	0.59
1:D:238:ILE:O	1:D:242:ALA:N	2.36	0.59
1:B:431:ARG:NH1	1:B:511:ASP:OD2	2.35	0.58
1:A:505:LEU:HD21	1:A:513:ALA:HB2	1.85	0.58
1:C:554:SER:OG	1:C:819:ASN:O	2.22	0.58
1:C:505:LEU:HD21	1:C:513:ALA:HB2	1.85	0.58
1:A:543:ARG:NH1	1:A:751:ASN:O	2.37	0.58
1:A:748:ARG:NH2	1:A:798:TRP:O	2.37	0.58
1:A:123:ASN:ND2	1:A:143:ASP:OD1	2.37	0.58
1:A:554:SER:OG	1:A:819:ASN:O	2.22	0.57
1:C:543:ARG:NH1	1:C:751:ASN:O	2.37	0.57
1:C:123:ASN:ND2	1:C:143:ASP:OD1	2.37	0.57
1:C:748:ARG:NH2	1:C:798:TRP:O	2.37	0.57
1:B:259:LEU:HB2	1:B:318:THR:HG21	1.87	0.56
1:B:238:ILE:O	1:B:242:ALA:N	2.36	0.56
1:B:255:ILE:HG12	1:B:277:THR:HB	1.88	0.56
1:D:259:LEU:HB2	1:D:318:THR:HG21	1.87	0.55
1:D:715:SER:O	1:D:727:ARG:NH2	2.40	0.55
1:D:255:ILE:HG12	1:D:277:THR:HB	1.88	0.55
1:B:123:ASN:ND2	1:B:143:ASP:OD1	2.40	0.55
1:A:788:GLU:HG3	1:A:790:LYS:HG2	1.89	0.55
1:B:614:PHE:HB2	1:B:626:LEU:HD12	1.88	0.55
1:C:760:ASP:OD2	1:C:762:LYS:NZ	2.38	0.55
1:D:123:ASN:ND2	1:D:143:ASP:OD1	2.40	0.55
1:C:788:GLU:HG3	1:C:790:LYS:HG2	1.89	0.55
1:A:261:LEU:HG	1:A:399:LEU:HD21	1.89	0.55
1:C:261:LEU:HG	1:C:399:LEU:HD21	1.89	0.54
1:A:153:PHE:HA	1:A:156:LEU:HB2	1.90	0.54
1:D:614:PHE:HB2	1:D:626:LEU:HD12	1.88	0.54
1:B:154:SER:O	1:B:158:ARG:NH2	2.40	0.54
1:C:153:PHE:HA	1:C:156:LEU:HB2	1.90	0.54
1:C:177:ASP:HB3	1:C:204:LEU:HD12	1.90	0.54
1:B:176:TYR:HA	1:B:229:ASP:HB3	1.89	0.54
1:D:176:TYR:HA	1:D:229:ASP:HB3	1.89	0.54
1:B:110:SER:HB3	1:B:133:ARG:HD3	1.90	0.54
1:D:110:SER:HB3	1:D:133:ARG:HD3	1.90	0.53
1:C:703:ASP:O	1:C:707:ALA:N	2.40	0.53
1:A:632:SER:O	1:B:834:SER:OG	2.24	0.53
1:B:663:ARG:HH22	1:C:812:ALA:HB3	1.73	0.53
1:B:715:SER:O	1:B:727:ARG:NH2	2.40	0.53
1:B:538:ILE:HB	1:B:759:ILE:HB	1.90	0.53

Continued on next page...

Continued from previous page...

Atom-1	Atom-2	Interatomic distance (Å)	Clash overlap (Å)
1:D:154:SER:O	1:D:158:ARG:NH2	2.40	0.53
1:A:177:ASP:HB3	1:A:204:LEU:HD12	1.90	0.53
1:C:437:THR:HG21	1:C:444:VAL:HG21	1.92	0.52
1:A:437:THR:HG21	1:A:444:VAL:HG21	1.92	0.52
1:C:309:SER:O	1:C:311:LEU:N	2.42	0.52
1:A:198:ARG:NH2	1:A:199:LEU:O	2.42	0.52
1:A:703:ASP:O	1:A:707:ALA:N	2.40	0.52
1:D:538:ILE:HB	1:D:759:ILE:HB	1.90	0.52
1:C:198:ARG:NH2	1:C:199:LEU:O	2.42	0.52
1:C:290:SER:HA	1:C:293:ILE:HD12	1.91	0.52
1:B:424:ILE:HG13	1:B:425:THR:HG22	1.92	0.52
1:A:290:SER:HA	1:A:293:ILE:HD12	1.91	0.51
1:D:424:ILE:HG13	1:D:425:THR:HG22	1.92	0.51
1:D:368:TRP:HD1	1:D:375:ILE:HD12	1.75	0.51
1:A:760:ASP:OD2	1:A:762:LYS:NZ	2.38	0.51
1:A:93:LYS:HE3	1:B:350:HIS:HD2	1.75	0.51
1:B:537:GLY:O	1:B:739:SER:N	2.44	0.51
1:D:537:GLY:O	1:D:739:SER:N	2.44	0.51
1:C:425:THR:HG21	6:C:1004:NAG:H62	1.92	0.51
1:B:290:SER:HA	1:B:293:ILE:HD12	1.92	0.51
1:C:728:VAL:HG22	1:C:733:TYR:HB3	1.93	0.51
1:A:728:VAL:HG22	1:A:733:TYR:HB3	1.93	0.51
1:B:368:TRP:HD1	1:B:375:ILE:HD12	1.75	0.51
1:A:442:PRO:O	1:A:462:TYR:N	2.42	0.51
1:B:810:LYS:NZ	1:B:813:SER:OG	2.40	0.51
1:B:441:GLU:HG3	1:B:445:LEU:HD11	1.93	0.50
1:A:309:SER:O	1:A:311:LEU:N	2.42	0.50
1:D:810:LYS:NZ	1:D:813:SER:OG	2.40	0.50
1:D:823:ILE:HA	1:D:826:VAL:HG22	1.92	0.50
1:B:823:ILE:HA	1:B:826:VAL:HG22	1.92	0.50
1:C:65:ASN:HD21	1:C:76:LEU:HB2	1.76	0.50
1:D:290:SER:HA	1:D:293:ILE:HD12	1.92	0.50
1:B:153:PHE:HA	1:B:156:LEU:HB2	1.92	0.50
1:D:153:PHE:HA	1:D:156:LEU:HB2	1.92	0.50
1:B:322:LEU:O	1:B:326:ALA:N	2.45	0.50
1:D:322:LEU:O	1:D:326:ALA:N	2.45	0.50
1:D:441:GLU:HG3	1:D:445:LEU:HD11	1.93	0.50
1:C:138:VAL:HG23	1:C:141:ASN:HB2	1.93	0.50
1:A:65:ASN:HD21	1:A:76:LEU:HB2	1.76	0.49
1:A:138:VAL:HG23	1:A:141:ASN:HB2	1.93	0.49
1:D:309:SER:O	1:D:311:LEU:N	2.39	0.49

Continued on next page...

Continued from previous page...

Atom-1	Atom-2	Interatomic distance (Å)	Clash overlap (Å)
1:C:536:LEU:HD12	1:C:738:GLU:HB2	1.94	0.49
1:D:519:ILE:HD12	1:D:532:PRO:HG3	1.95	0.49
1:C:632:SER:O	1:D:834:SER:OG	2.30	0.48
1:D:284:THR:O	1:D:290:SER:OG	2.30	0.48
1:D:558:PRO:O	1:D:654:ASN:ND2	2.46	0.48
1:B:519:ILE:HD12	1:B:532:PRO:HG3	1.95	0.48
1:C:154:SER:O	1:C:158:ARG:NH2	2.46	0.48
1:D:393:SER:OG	1:D:394:LEU:N	2.47	0.48
1:A:536:LEU:HD12	1:A:738:GLU:HB2	1.94	0.48
1:B:284:THR:O	1:B:290:SER:OG	2.30	0.48
1:C:222:LYS:HE3	1:C:508:HIS:HE1	1.79	0.48
1:C:686:GLU:HB3	1:C:719:LYS:HA	1.96	0.48
1:A:222:LYS:HE3	1:A:508:HIS:HE1	1.79	0.48
1:B:393:SER:OG	1:B:394:LEU:N	2.47	0.48
1:B:558:PRO:O	1:B:654:ASN:ND2	2.46	0.48
1:C:442:PRO:O	1:C:462:TYR:N	2.42	0.48
1:B:309:SER:O	1:B:311:LEU:N	2.39	0.47
1:A:519:ILE:HG22	1:D:783:LEU:HD21	1.95	0.47
1:A:154:SER:O	1:A:158:ARG:NH2	2.46	0.47
1:A:605:ASN:O	1:A:610:ASN:ND2	2.47	0.47
1:A:686:GLU:HB3	1:A:719:LYS:HA	1.96	0.47
1:A:498:TRP:HB3	1:A:502:VAL:HG23	1.96	0.47
1:B:505:LEU:HD22	1:B:510:ALA:HB3	1.97	0.47
1:A:425:THR:HG21	6:A:1003:NAG:H62	1.97	0.47
1:C:177:ASP:OD1	1:C:177:ASP:N	2.47	0.47
1:C:713:ARG:HA	1:C:717:LEU:HD23	1.96	0.47
1:C:605:ASN:O	1:C:610:ASN:ND2	2.47	0.47
1:C:498:TRP:HB3	1:C:502:VAL:HG23	1.96	0.47
1:C:424:ILE:HD13	1:C:780:ILE:HG22	1.97	0.46
1:A:530:SER:O	1:D:531:LYS:NZ	2.48	0.46
1:D:712:ARG:NH2	1:D:715:SER:OG	2.49	0.46
1:B:643:PHE:HD1	1:C:823:ILE:HG13	1.81	0.46
1:D:406:ASP:HB3	1:D:409:SER:HB2	1.98	0.46
1:A:424:ILE:HD13	1:A:780:ILE:HG22	1.97	0.46
1:B:456:ASN:HD21	1:B:479:GLU:HA	1.81	0.46
1:D:708:PHE:HZ	1:D:712:ARG:HH11	1.64	0.46
1:C:288:GLN:NE2	4:Q:2:NAG:O6	2.49	0.46
1:B:712:ARG:NH2	1:B:715:SER:OG	2.49	0.46
1:A:713:ARG:HA	1:A:717:LEU:HD23	1.96	0.46
1:B:708:PHE:HZ	1:B:712:ARG:HH11	1.64	0.46
1:B:174:VAL:HG22	1:B:227:ILE:HB	1.97	0.46

Continued on next page...

Continued from previous page...

Atom-1	Atom-2	Interatomic distance (Å)	Clash overlap (Å)
1:B:406:ASP:HB3	1:B:409:SER:HB2	1.98	0.46
1:D:750:CYS:HB2	2:S:1:NAG:H81	1.98	0.46
1:B:585:SER:OG	1:C:841:GLU:OE1	2.26	0.46
1:D:456:ASN:HD21	1:D:479:GLU:HA	1.81	0.45
1:C:440:GLU:OE1	1:C:488:TYR:OH	2.35	0.45
1:C:703:ASP:OD1	1:C:703:ASP:N	2.50	0.45
1:D:505:LEU:HD22	1:D:510:ALA:HB3	1.97	0.45
1:B:607:THR:HG23	1:B:610:ASN:H	1.82	0.45
1:C:217:GLU:O	1:C:221:GLY:N	2.50	0.45
1:D:174:VAL:HG22	1:D:227:ILE:HB	1.97	0.45
1:A:703:ASP:N	1:A:703:ASP:OD1	2.50	0.45
1:D:100:SER:O	1:D:344:SER:OG	2.28	0.45
1:C:281:ILE:HG12	1:C:372:THR:HB	1.98	0.45
1:A:281:ILE:HG12	1:A:372:THR:HB	1.98	0.45
1:A:288:GLN:NE2	4:H:2:NAG:O6	2.49	0.45
1:D:426:ASP:OD1	1:D:426:ASP:N	2.50	0.45
1:C:671:ALA:O	1:C:675:ALA:N	2.50	0.44
1:C:804:CYS:O	1:C:806:GLU:N	2.43	0.44
1:B:209:LYS:O	1:B:241:GLN:NE2	2.48	0.44
1:B:426:ASP:N	1:B:426:ASP:OD1	2.50	0.44
1:B:528:ASP:HB3	1:B:775:ARG:HD3	1.99	0.44
1:C:121:ILE:HG12	1:D:89:PHE:HD1	1.81	0.44
1:A:217:GLU:O	1:A:221:GLY:N	2.50	0.44
1:A:275:ASN:HB2	6:A:1001:NAG:C7	2.47	0.44
1:D:607:THR:HG23	1:D:610:ASN:H	1.82	0.44
1:C:777:LYS:O	1:C:781:ALA:N	2.50	0.44
1:A:631:LEU:HD13	1:B:609:LEU:HD11	2.00	0.44
1:A:804:CYS:O	1:A:806:GLU:N	2.43	0.44
1:C:614:PHE:HB2	1:C:626:LEU:HD12	2.00	0.44
1:C:89:PHE:HD1	1:D:121:ILE:HG12	1.82	0.44
1:A:169:TRP:CE3	1:A:225:HIS:HB3	2.53	0.44
1:D:528:ASP:HB3	1:D:775:ARG:HD3	1.99	0.44
1:B:750:CYS:HB2	2:J:1:NAG:H81	2.00	0.43
1:D:331:SER:HA	1:D:334:VAL:HG22	2.00	0.43
1:A:777:LYS:O	1:A:781:ALA:N	2.50	0.43
1:B:613:TRP:O	1:B:624:SER:OG	2.36	0.43
1:D:593:HIS:CD2	1:D:596:ASN:HB2	2.53	0.43
1:A:550:PRO:HG2	1:A:819:ASN:HB3	2.00	0.43
1:A:671:ALA:O	1:A:675:ALA:N	2.50	0.43
1:A:682:TYR:HA	1:A:734:ALA:HB3	2.01	0.43
1:A:812:ALA:HB3	1:D:663:ARG:HH22	1.82	0.43

Continued on next page...

Continued from previous page...

Atom-1	Atom-2	Interatomic distance (Å)	Clash overlap (Å)
1:B:331:SER:HA	1:B:334:VAL:HG22	2.00	0.43
1:B:780:ILE:HG13	1:C:524:GLU:HG3	1.99	0.43
1:C:169:TRP:CE3	1:C:225:HIS:HB3	2.53	0.43
1:D:138:VAL:HG23	1:D:141:ASN:HB2	2.01	0.43
1:A:440:GLU:OE1	1:A:488:TYR:OH	2.35	0.43
1:B:593:HIS:CD2	1:B:596:ASN:HB2	2.53	0.43
1:B:815:LEU:HD23	1:B:820:ILE:HG23	2.01	0.43
1:C:100:SER:O	1:C:344:SER:OG	2.26	0.43
1:A:217:GLU:HG2	1:A:220:ARG:NH2	2.34	0.43
1:A:450:ASP:OD1	1:A:450:ASP:N	2.39	0.43
1:B:138:VAL:HG23	1:B:141:ASN:HB2	2.01	0.43
1:C:93:LYS:HE3	1:D:350:HIS:HD2	1.83	0.43
1:C:217:GLU:HG2	1:C:220:ARG:NH2	2.34	0.43
1:C:682:TYR:HA	1:C:734:ALA:HB3	2.01	0.43
1:D:58:ARG:O	1:D:62:ASN:ND2	2.51	0.43
1:B:760:ASP:OD2	1:B:762:LYS:NZ	2.41	0.43
1:A:827:LEU:HD12	1:D:639:ILE:HG22	2.00	0.43
1:C:550:PRO:HG2	1:C:819:ASN:HB3	2.00	0.43
1:A:243:LEU:HB2	1:A:269:TYR:HE1	1.84	0.43
1:B:58:ARG:O	1:B:62:ASN:ND2	2.51	0.43
1:A:614:PHE:HB2	1:A:626:LEU:HD12	2.00	0.42
1:B:574:VAL:HG22	1:C:831:LEU:HD21	2.00	0.42
1:C:437:THR:OG1	1:C:438:ILE:N	2.53	0.42
1:D:613:TRP:O	1:D:624:SER:OG	2.36	0.42
1:D:815:LEU:HD23	1:D:820:ILE:HG23	2.01	0.42
1:A:435:VAL:HG21	1:A:467:LEU:HD21	2.01	0.42
1:B:820:ILE:O	1:B:822:GLY:N	2.50	0.42
1:C:631:LEU:HD13	1:D:609:LEU:HD11	2.02	0.42
1:A:437:THR:OG1	1:A:438:ILE:N	2.53	0.42
1:B:196:ASN:OD1	1:B:196:ASN:N	2.45	0.42
1:C:406:ASP:HB3	1:C:409:SER:HB2	2.02	0.42
1:C:435:VAL:HG21	1:C:467:LEU:HD21	2.01	0.42
1:C:243:LEU:HB2	1:C:269:TYR:HE1	1.83	0.42
1:B:264:LEU:HA	1:B:311:LEU:HA	2.02	0.41
1:B:692:THR:HG22	1:B:696:LYS:HE2	2.02	0.41
1:D:209:LYS:O	1:D:241:GLN:NE2	2.48	0.41
1:D:747:GLN:HG2	1:D:800:ARG:HA	2.02	0.41
1:A:192:PRO:HG3	1:A:197:LEU:HB2	2.02	0.41
1:D:230:CYS:HB3	1:D:234:MET:HB2	2.02	0.41
1:A:512:LEU:HD23	1:A:512:LEU:HA	1.89	0.41
1:D:692:THR:HG22	1:D:696:LYS:HE2	2.02	0.41

Continued on next page...

Continued from previous page...

Atom-1	Atom-2	Interatomic distance (Å)	Clash overlap (Å)
1:A:58:ARG:O	1:A:62:ASN:ND2	2.54	0.41
1:D:420:LYS:HE2	6:D:1003:NAG:H61	2.03	0.41
1:A:406:ASP:HB3	1:A:409:SER:HB2	2.02	0.41
1:B:420:LYS:HE2	6:B:1002:NAG:H61	2.02	0.41
1:B:532:PRO:HG2	7:B:1004:2J9:H11	2.01	0.41
1:B:539:SER:OG	1:B:540:ILE:N	2.52	0.41
1:C:192:PRO:HG3	1:C:197:LEU:HB2	2.02	0.41
1:D:36:LEU:HB2	1:D:76:LEU:HD23	2.01	0.41
1:D:418:LYS:HG2	1:D:420:LYS:HE3	2.03	0.41
1:B:36:LEU:HB2	1:B:76:LEU:HD23	2.01	0.41
1:D:264:LEU:HA	1:D:311:LEU:HA	2.02	0.41
1:A:34:HIS:O	1:A:75:THR:OG1	2.30	0.41
1:A:194:ARG:HG3	1:A:195:TYR:CD2	2.56	0.41
1:B:324:TYR:O	1:B:328:HIS:ND1	2.46	0.41
1:C:645:LEU:HD23	1:C:645:LEU:HA	1.91	0.41
1:D:539:SER:OG	1:D:540:ILE:N	2.52	0.41
1:D:816:GLY:H	1:D:819:ASN:ND2	2.17	0.41
1:A:123:ASN:HA	1:A:145:PHE:HD2	1.86	0.41
1:B:230:CYS:HB3	1:B:234:MET:HB2	2.02	0.41
1:C:199:LEU:HD13	1:C:199:LEU:HA	1.93	0.41
1:C:250:GLU:OE1	1:C:431:ARG:NH1	2.54	0.41
1:D:324:TYR:O	1:D:328:HIS:ND1	2.46	0.41
1:B:747:GLN:HG2	1:B:800:ARG:HA	2.02	0.40
1:C:686:GLU:N	1:C:718:VAL:O	2.42	0.40
1:D:513:ALA:HB3	1:D:767:GLY:HA3	2.04	0.40
1:B:100:SER:O	1:B:344:SER:OG	2.28	0.40
1:C:109:PRO:HG2	1:C:115:ALA:HA	2.02	0.40
1:A:250:GLU:OE1	1:A:431:ARG:NH1	2.54	0.40
1:B:153:PHE:CZ	1:B:184:ARG:HD2	2.57	0.40
1:B:177:ASP:OD1	1:B:177:ASP:N	2.46	0.40
1:C:123:ASN:HA	1:C:145:PHE:HD2	1.87	0.40
1:C:424:ILE:O	1:C:427:SER:OG	2.34	0.40

There are no symmetry-related clashes.

5.3 Torsion angles

5.3.1 Protein backbone

In the following table, the Percentiles column shows the percent Ramachandran outliers of the chain as a percentile score with respect to all PDB entries followed by that with respect to all EM

entries.

The Analysed column shows the number of residues for which the backbone conformation was analysed, and the total number of residues.

Mol	Chain	Analysed	Favoured	Allowed	Outliers	Percentiles	
1	A	816/908 (90%)	741 (91%)	70 (9%)	5 (1%)	22	57
1	B	816/908 (90%)	752 (92%)	58 (7%)	6 (1%)	19	54
1	C	816/908 (90%)	741 (91%)	70 (9%)	5 (1%)	22	57
1	D	816/908 (90%)	751 (92%)	59 (7%)	6 (1%)	19	54
All	All	3264/3632 (90%)	2985 (92%)	257 (8%)	22 (1%)	21	54

All (22) Ramachandran outliers are listed below:

Mol	Chain	Res	Type
1	B	479	GLU
1	D	479	GLU
1	A	806	GLU
1	C	806	GLU
1	A	805	PRO
1	B	301	LEU
1	B	423	ASN
1	C	805	PRO
1	D	301	LEU
1	D	423	ASN
1	A	301	LEU
1	B	478	TYR
1	C	301	LEU
1	D	478	TYR
1	A	310	GLY
1	B	246	GLY
1	C	310	GLY
1	D	246	GLY
1	B	310	GLY
1	D	310	GLY
1	A	420	LYS
1	C	420	LYS

5.3.2 Protein sidechains ⓘ

In the following table, the Percentiles column shows the percent sidechain outliers of the chain as a percentile score with respect to all PDB entries followed by that with respect to all EM entries.

The Analysed column shows the number of residues for which the sidechain conformation was analysed, and the total number of residues.

Mol	Chain	Analysed	Rotameric	Outliers	Percentiles	
1	A	710/794 (89%)	701 (99%)	9 (1%)	65	76
1	B	710/794 (89%)	705 (99%)	5 (1%)	81	86
1	C	710/794 (89%)	701 (99%)	9 (1%)	65	76
1	D	710/794 (89%)	705 (99%)	5 (1%)	81	86
All	All	2840/3176 (89%)	2812 (99%)	28 (1%)	71	81

All (28) residues with a non-rotameric sidechain are listed below:

Mol	Chain	Res	Type
1	A	141	ASN
1	A	198	ARG
1	A	378	ASN
1	A	428	LEU
1	A	456	ASN
1	A	531	LYS
1	A	591	ASN
1	A	596	ASN
1	A	719	LYS
1	B	141	ASN
1	B	198	ARG
1	B	378	ASN
1	B	495	ASN
1	B	604	ASN
1	C	141	ASN
1	C	198	ARG
1	C	378	ASN
1	C	428	LEU
1	C	456	ASN
1	C	531	LYS
1	C	591	ASN
1	C	596	ASN
1	C	719	LYS
1	D	141	ASN
1	D	198	ARG
1	D	378	ASN
1	D	495	ASN
1	D	604	ASN

Sometimes sidechains can be flipped to improve hydrogen bonding and reduce clashes. All (44)

such sidechains are listed below:

Mol	Chain	Res	Type
1	A	62	ASN
1	A	81	GLN
1	A	136	HIS
1	A	141	ASN
1	A	288	GLN
1	A	456	ASN
1	A	508	HIS
1	A	591	ASN
1	A	596	ASN
1	A	604	ASN
1	A	610	ASN
1	A	677	GLN
1	B	62	ASN
1	B	81	GLN
1	B	141	ASN
1	B	350	HIS
1	B	456	ASN
1	B	495	ASN
1	B	621	GLN
1	B	802	ASN
1	B	819	ASN
1	C	62	ASN
1	C	81	GLN
1	C	136	HIS
1	C	141	ASN
1	C	288	GLN
1	C	350	HIS
1	C	456	ASN
1	C	508	HIS
1	C	591	ASN
1	C	593	HIS
1	C	596	ASN
1	C	604	ASN
1	C	610	ASN
1	C	677	GLN
1	D	62	ASN
1	D	81	GLN
1	D	141	ASN
1	D	350	HIS
1	D	456	ASN
1	D	495	ASN
1	D	621	GLN

Continued on next page...

Continued from previous page...

Mol	Chain	Res	Type
1	D	802	ASN
1	D	819	ASN

5.3.3 RNA ⓘ

There are no RNA molecules in this entry.

5.4 Non-standard residues in protein, DNA, RNA chains ⓘ

There are no non-standard protein/DNA/RNA residues in this entry.

5.5 Carbohydrates ⓘ

48 monosaccharides are modelled in this entry.

In the following table, the Counts columns list the number of bonds (or angles) for which Mogul statistics could be retrieved, the number of bonds (or angles) that are observed in the model and the number of bonds (or angles) that are defined in the Chemical Component Dictionary. The Link column lists molecule types, if any, to which the group is linked. The Z score for a bond length (or angle) is the number of standard deviations the observed value is removed from the expected value. A bond length (or angle) with $|Z| > 2$ is considered an outlier worth inspection. RMSZ is the root-mean-square of all Z scores of the bond lengths (or angles).

Mol	Type	Chain	Res	Link	Bond lengths			Bond angles		
					Counts	RMSZ	$\# Z > 2$	Counts	RMSZ	$\# Z > 2$
2	NAG	E	1	2,1	14,14,15	0.46	0	17,19,21	0.57	0
2	NAG	E	2	2	14,14,15	0.53	0	17,19,21	0.38	0
3	NAG	F	1	3,1	14,14,15	0.53	0	17,19,21	0.93	1 (5%)
3	NAG	F	2	3	14,14,15	0.70	0	17,19,21	0.66	0
3	BMA	F	3	3	11,11,12	0.74	0	15,15,17	1.19	1 (6%)
2	NAG	G	1	2,1	14,14,15	1.16	1 (7%)	17,19,21	1.63	1 (5%)
2	NAG	G	2	2	14,14,15	0.86	1 (7%)	17,19,21	0.79	1 (5%)
4	NAG	H	1	4,1	14,14,15	1.08	1 (7%)	17,19,21	1.95	1 (5%)
4	NAG	H	2	4	14,14,15	1.22	1 (7%)	17,19,21	1.68	2 (11%)
4	BMA	H	3	4	11,11,12	1.78	3 (27%)	15,15,17	1.49	2 (13%)
5	NAG	I	1	5,1	14,14,15	0.33	0	17,19,21	0.61	0
5	NAG	I	2	5	14,14,15	0.85	1 (7%)	17,19,21	1.05	1 (5%)
5	BMA	I	3	5	11,11,12	1.82	2 (18%)	15,15,17	1.56	3 (20%)
5	BMA	I	4	5	11,11,12	1.51	3 (27%)	15,15,17	2.33	3 (20%)

Mol	Type	Chain	Res	Link	Bond lengths			Bond angles		
					Counts	RMSZ	# Z > 2	Counts	RMSZ	# Z > 2
2	NAG	J	1	2,1	14,14,15	1.09	2 (14%)	17,19,21	0.94	1 (5%)
2	NAG	J	2	2	14,14,15	0.56	1 (7%)	17,19,21	0.58	0
4	NAG	K	1	4,1	14,14,15	1.61	2 (14%)	17,19,21	2.15	4 (23%)
4	NAG	K	2	4	14,14,15	0.67	0	17,19,21	1.45	2 (11%)
4	BMA	K	3	4	11,11,12	1.21	2 (18%)	15,15,17	1.14	1 (6%)
2	NAG	L	1	2,1	14,14,15	0.95	1 (7%)	17,19,21	1.30	2 (11%)
2	NAG	L	2	2	14,14,15	0.71	0	17,19,21	0.68	0
4	NAG	M	1	4,1	14,14,15	0.62	0	17,19,21	0.66	0
4	NAG	M	2	4	14,14,15	0.42	0	17,19,21	0.59	0
4	BMA	M	3	4	11,11,12	0.63	0	15,15,17	1.18	1 (6%)
2	NAG	N	1	2,1	14,14,15	0.46	0	17,19,21	0.56	0
2	NAG	N	2	2	14,14,15	0.49	0	17,19,21	0.41	0
3	NAG	O	1	3,1	14,14,15	0.51	0	17,19,21	0.89	1 (5%)
3	NAG	O	2	3	14,14,15	0.72	0	17,19,21	0.64	0
3	BMA	O	3	3	11,11,12	0.75	0	15,15,17	1.17	1 (6%)
2	NAG	P	1	2,1	14,14,15	1.05	1 (7%)	17,19,21	1.65	1 (5%)
2	NAG	P	2	2	14,14,15	0.87	1 (7%)	17,19,21	0.77	1 (5%)
4	NAG	Q	1	4,1	14,14,15	1.22	1 (7%)	17,19,21	1.95	1 (5%)
4	NAG	Q	2	4	14,14,15	1.28	1 (7%)	17,19,21	1.71	2 (11%)
4	BMA	Q	3	4	11,11,12	1.66	3 (27%)	15,15,17	1.45	2 (13%)
5	NAG	R	1	5,1	14,14,15	0.31	0	17,19,21	0.71	0
5	NAG	R	2	5	14,14,15	0.88	1 (7%)	17,19,21	0.98	1 (5%)
5	BMA	R	3	5	11,11,12	1.95	3 (27%)	15,15,17	1.61	5 (33%)
5	BMA	R	4	5	11,11,12	1.36	3 (27%)	15,15,17	2.35	3 (20%)
2	NAG	S	1	2,1	14,14,15	1.03	1 (7%)	17,19,21	0.87	1 (5%)
2	NAG	S	2	2	14,14,15	0.57	1 (7%)	17,19,21	0.58	0
4	NAG	T	1	4,1	14,14,15	1.69	2 (14%)	17,19,21	2.18	4 (23%)
4	NAG	T	2	4	14,14,15	0.69	0	17,19,21	1.45	2 (11%)
4	BMA	T	3	4	11,11,12	1.16	2 (18%)	15,15,17	1.14	1 (6%)
2	NAG	U	1	2,1	14,14,15	0.97	1 (7%)	17,19,21	1.24	2 (11%)
2	NAG	U	2	2	14,14,15	0.76	0	17,19,21	0.71	0
4	NAG	V	1	4,1	14,14,15	0.62	0	17,19,21	0.71	0
4	NAG	V	2	4	14,14,15	0.45	0	17,19,21	0.62	0
4	BMA	V	3	4	11,11,12	0.62	0	15,15,17	1.29	1 (6%)

In the following table, the Chirals column lists the number of chiral outliers, the number of chiral centers analysed, the number of these observed in the model and the number defined in the

Chemical Component Dictionary. Similar counts are reported in the Torsion and Rings columns.
'-' means no outliers of that kind were identified.

Mol	Type	Chain	Res	Link	Chirals	Torsions	Rings
2	NAG	E	1	2,1	-	3/6/23/26	0/1/1/1
2	NAG	E	2	2	-	2/6/23/26	0/1/1/1
3	NAG	F	1	3,1	-	2/6/23/26	0/1/1/1
3	NAG	F	2	3	-	3/6/23/26	0/1/1/1
3	BMA	F	3	3	-	1/2/19/22	0/1/1/1
2	NAG	G	1	2,1	-	2/6/23/26	0/1/1/1
2	NAG	G	2	2	-	3/6/23/26	0/1/1/1
4	NAG	H	1	4,1	-	2/6/23/26	0/1/1/1
4	NAG	H	2	4	-	2/6/23/26	0/1/1/1
4	BMA	H	3	4	-	2/2/19/22	0/1/1/1
5	NAG	I	1	5,1	-	2/6/23/26	0/1/1/1
5	NAG	I	2	5	-	4/6/23/26	0/1/1/1
5	BMA	I	3	5	-	1/2/19/22	0/1/1/1
5	BMA	I	4	5	-	2/2/19/22	0/1/1/1
2	NAG	J	1	2,1	-	2/6/23/26	0/1/1/1
2	NAG	J	2	2	-	2/6/23/26	0/1/1/1
4	NAG	K	1	4,1	-	2/6/23/26	0/1/1/1
4	NAG	K	2	4	-	2/6/23/26	0/1/1/1
4	BMA	K	3	4	-	2/2/19/22	0/1/1/1
2	NAG	L	1	2,1	-	2/6/23/26	0/1/1/1
2	NAG	L	2	2	-	2/6/23/26	0/1/1/1
4	NAG	M	1	4,1	-	2/6/23/26	0/1/1/1
4	NAG	M	2	4	-	4/6/23/26	0/1/1/1
4	BMA	M	3	4	-	2/2/19/22	0/1/1/1
2	NAG	N	1	2,1	-	3/6/23/26	0/1/1/1
2	NAG	N	2	2	-	2/6/23/26	0/1/1/1
3	NAG	O	1	3,1	-	2/6/23/26	0/1/1/1
3	NAG	O	2	3	-	3/6/23/26	0/1/1/1
3	BMA	O	3	3	-	1/2/19/22	0/1/1/1
2	NAG	P	1	2,1	-	2/6/23/26	0/1/1/1
2	NAG	P	2	2	-	3/6/23/26	0/1/1/1
4	NAG	Q	1	4,1	-	2/6/23/26	0/1/1/1
4	NAG	Q	2	4	-	2/6/23/26	0/1/1/1
4	BMA	Q	3	4	-	2/2/19/22	0/1/1/1

Continued on next page...

Continued from previous page...

Mol	Type	Chain	Res	Link	Chirals	Torsions	Rings
5	NAG	R	1	5,1	-	2/6/23/26	0/1/1/1
5	NAG	R	2	5	-	4/6/23/26	0/1/1/1
5	BMA	R	3	5	-	1/2/19/22	0/1/1/1
5	BMA	R	4	5	-	2/2/19/22	0/1/1/1
2	NAG	S	1	2,1	-	2/6/23/26	0/1/1/1
2	NAG	S	2	2	-	2/6/23/26	0/1/1/1
4	NAG	T	1	4,1	-	2/6/23/26	0/1/1/1
4	NAG	T	2	4	-	2/6/23/26	0/1/1/1
4	BMA	T	3	4	-	2/2/19/22	0/1/1/1
2	NAG	U	1	2,1	-	2/6/23/26	0/1/1/1
2	NAG	U	2	2	-	2/6/23/26	0/1/1/1
4	NAG	V	1	4,1	-	2/6/23/26	0/1/1/1
4	NAG	V	2	4	-	4/6/23/26	0/1/1/1
4	BMA	V	3	4	-	2/2/19/22	0/1/1/1

All (42) bond length outliers are listed below:

Mol	Chain	Res	Type	Atoms	Z	Observed(Å)	Ideal(Å)
4	K	1	NAG	O5-C1	4.66	1.51	1.43
4	T	1	NAG	O5-C1	4.65	1.51	1.43
4	Q	2	NAG	O5-C1	4.56	1.51	1.43
4	Q	1	NAG	O5-C1	4.36	1.51	1.43
4	H	2	NAG	O5-C1	4.33	1.51	1.43
2	G	1	NAG	O5-C1	4.18	1.50	1.43
4	T	1	NAG	C1-C2	4.17	1.58	1.52
5	R	3	BMA	C2-C3	4.13	1.58	1.52
5	I	3	BMA	C2-C3	4.00	1.58	1.52
4	H	3	BMA	C1-C2	3.93	1.61	1.52
2	P	1	NAG	O5-C1	3.81	1.50	1.43
4	K	1	NAG	C1-C2	3.69	1.57	1.52
5	I	4	BMA	O5-C1	3.60	1.49	1.43
4	H	1	NAG	O5-C1	3.59	1.49	1.43
4	Q	3	BMA	C1-C2	3.59	1.60	1.52
5	I	3	BMA	C4-C3	3.42	1.61	1.52
5	R	3	BMA	C4-C3	3.30	1.60	1.52
4	H	3	BMA	C2-C3	3.19	1.57	1.52
5	R	2	NAG	O5-C1	-3.15	1.38	1.43
4	Q	3	BMA	C2-C3	3.12	1.57	1.52
2	S	1	NAG	O5-C1	-3.12	1.38	1.43

Continued on next page...

Continued from previous page...

Mol	Chain	Res	Type	Atoms	Z	Observed(Å)	Ideal(Å)
2	P	2	NAG	C1-C2	3.12	1.56	1.52
2	G	2	NAG	C1-C2	3.10	1.56	1.52
5	R	4	BMA	O5-C1	3.09	1.48	1.43
5	I	2	NAG	O5-C1	-3.08	1.38	1.43
2	L	1	NAG	C1-C2	2.82	1.56	1.52
2	J	1	NAG	O5-C1	-2.82	1.39	1.43
2	U	1	NAG	C1-C2	2.73	1.56	1.52
4	H	3	BMA	C4-C3	2.69	1.59	1.52
2	J	1	NAG	C1-C2	2.63	1.55	1.52
4	K	3	BMA	C2-C3	2.59	1.56	1.52
4	Q	3	BMA	C4-C3	2.57	1.59	1.52
5	R	3	BMA	C1-C2	2.50	1.58	1.52
5	I	4	BMA	O5-C5	2.50	1.48	1.43
4	T	3	BMA	C2-C3	2.46	1.56	1.52
4	K	3	BMA	C4-C3	2.26	1.58	1.52
5	R	4	BMA	C1-C2	2.25	1.57	1.52
4	T	3	BMA	C4-C3	2.21	1.58	1.52
5	I	4	BMA	C1-C2	2.20	1.57	1.52
5	R	4	BMA	O5-C5	2.15	1.47	1.43
2	S	2	NAG	C1-C2	2.08	1.55	1.52
2	J	2	NAG	C1-C2	2.02	1.55	1.52

All (56) bond angle outliers are listed below:

Mol	Chain	Res	Type	Atoms	Z	Observed(°)	Ideal(°)
5	R	4	BMA	C1-O5-C5	7.86	122.72	112.19
5	I	4	BMA	C1-O5-C5	7.85	122.71	112.19
4	Q	1	NAG	C1-O5-C5	7.42	122.13	112.19
4	H	1	NAG	C1-O5-C5	7.35	122.03	112.19
4	T	1	NAG	C1-O5-C5	7.18	121.80	112.19
4	K	1	NAG	C1-O5-C5	7.03	121.60	112.19
2	P	1	NAG	C1-O5-C5	6.30	120.63	112.19
4	Q	2	NAG	C1-O5-C5	6.18	120.47	112.19
2	G	1	NAG	C1-O5-C5	6.16	120.44	112.19
4	H	2	NAG	C1-O5-C5	6.10	120.36	112.19
4	K	2	NAG	C4-C3-C2	4.09	117.01	111.02
4	T	2	NAG	C4-C3-C2	4.07	116.98	111.02
4	V	3	BMA	C1-O5-C5	3.97	117.51	112.19
4	K	1	NAG	O4-C4-C3	3.76	119.25	110.38
4	K	2	NAG	C3-C4-C5	3.67	116.89	110.23
4	T	1	NAG	O4-C4-C3	3.65	118.97	110.38
4	T	2	NAG	C3-C4-C5	3.63	116.81	110.23

Continued on next page...

Continued from previous page...

Mol	Chain	Res	Type	Atoms	Z	Observed(°)	Ideal(°)
3	F	3	BMA	C1-O5-C5	3.53	116.91	112.19
4	M	3	BMA	C1-O5-C5	3.52	116.90	112.19
3	O	3	BMA	C1-O5-C5	3.49	116.87	112.19
5	I	3	BMA	C2-C3-C4	3.23	116.53	110.86
4	H	3	BMA	C2-C3-C4	2.97	116.08	110.86
4	Q	3	BMA	C2-C3-C4	2.95	116.05	110.86
5	R	3	BMA	C2-C3-C4	2.93	116.01	110.86
5	I	3	BMA	O5-C1-C2	-2.92	103.81	110.79
3	F	1	NAG	C1-O5-C5	2.90	116.08	112.19
4	T	3	BMA	C2-C3-C4	2.86	115.89	110.86
2	U	1	NAG	O4-C4-C3	2.86	117.11	110.38
4	K	3	BMA	C2-C3-C4	2.84	115.85	110.86
4	H	3	BMA	C1-O5-C5	-2.82	108.40	112.19
2	L	1	NAG	C1-O5-C5	2.82	115.97	112.19
3	O	1	NAG	C1-O5-C5	2.79	115.93	112.19
5	R	4	BMA	C1-C2-C3	2.72	113.60	109.64
4	H	2	NAG	O4-C4-C3	2.72	116.78	110.38
4	Q	2	NAG	O4-C4-C3	2.66	116.65	110.38
4	T	1	NAG	O4-C4-C5	2.63	115.81	109.32
5	R	3	BMA	O5-C1-C2	-2.63	104.52	110.79
2	L	1	NAG	O4-C4-C3	2.63	116.57	110.38
5	I	4	BMA	C1-C2-C3	2.62	113.46	109.64
5	I	2	NAG	O4-C4-C3	-2.59	104.27	110.38
2	U	1	NAG	C1-O5-C5	2.59	115.66	112.19
4	Q	3	BMA	C1-O5-C5	-2.58	108.72	112.19
4	K	1	NAG	O4-C4-C5	2.55	115.61	109.32
5	R	3	BMA	C1-O5-C5	-2.53	108.80	112.19
5	R	4	BMA	O5-C1-C2	2.48	116.70	110.79
5	R	2	NAG	O4-C4-C3	-2.44	104.61	110.38
5	I	4	BMA	O5-C1-C2	2.43	116.58	110.79
4	T	1	NAG	C3-C4-C5	-2.20	106.24	110.23
4	K	1	NAG	C3-C4-C5	-2.20	106.25	110.23
2	G	2	NAG	C1-O5-C5	2.11	115.02	112.19
2	P	2	NAG	C1-O5-C5	2.08	114.97	112.19
2	S	1	NAG	C4-C3-C2	2.05	114.03	111.02
2	J	1	NAG	C4-C3-C2	2.04	114.01	111.02
5	R	3	BMA	O5-C5-C6	2.04	111.64	107.66
5	R	3	BMA	C3-C4-C5	2.03	113.91	110.23
5	I	3	BMA	C1-O5-C5	-2.02	109.48	112.19

There are no chirality outliers.

All (106) torsion outliers are listed below:

Mol	Chain	Res	Type	Atoms
4	K	1	NAG	C4-C5-C6-O6
4	T	1	NAG	C4-C5-C6-O6
4	K	2	NAG	O5-C5-C6-O6
4	T	2	NAG	O5-C5-C6-O6
4	K	1	NAG	O5-C5-C6-O6
4	T	1	NAG	O5-C5-C6-O6
2	L	1	NAG	C4-C5-C6-O6
2	U	1	NAG	C4-C5-C6-O6
4	V	1	NAG	O5-C5-C6-O6
2	U	2	NAG	O5-C5-C6-O6
4	M	1	NAG	O5-C5-C6-O6
5	I	4	BMA	O5-C5-C6-O6
5	R	4	BMA	O5-C5-C6-O6
2	E	2	NAG	O5-C5-C6-O6
4	V	3	BMA	O5-C5-C6-O6
4	K	2	NAG	C4-C5-C6-O6
4	T	2	NAG	C4-C5-C6-O6
4	M	3	BMA	O5-C5-C6-O6
4	M	1	NAG	C4-C5-C6-O6
4	H	3	BMA	O5-C5-C6-O6
2	L	1	NAG	O5-C5-C6-O6
2	N	2	NAG	O5-C5-C6-O6
2	U	1	NAG	O5-C5-C6-O6
2	L	2	NAG	O5-C5-C6-O6
4	K	3	BMA	O5-C5-C6-O6
4	T	3	BMA	O5-C5-C6-O6
5	I	1	NAG	O5-C5-C6-O6
5	R	4	BMA	C4-C5-C6-O6
4	Q	3	BMA	O5-C5-C6-O6
5	R	1	NAG	O5-C5-C6-O6
2	U	2	NAG	C4-C5-C6-O6
5	I	4	BMA	C4-C5-C6-O6
5	R	2	NAG	O5-C5-C6-O6
5	R	1	NAG	C4-C5-C6-O6
4	H	3	BMA	C4-C5-C6-O6
4	Q	3	BMA	C4-C5-C6-O6
5	I	2	NAG	O5-C5-C6-O6
2	L	2	NAG	C4-C5-C6-O6
2	S	1	NAG	C4-C5-C6-O6
4	V	1	NAG	C4-C5-C6-O6
4	T	3	BMA	C4-C5-C6-O6
4	V	3	BMA	C4-C5-C6-O6
4	K	3	BMA	C4-C5-C6-O6

Continued on next page...

Continued from previous page...

Mol	Chain	Res	Type	Atoms
4	M	3	BMA	C4-C5-C6-O6
4	H	2	NAG	O5-C5-C6-O6
4	M	2	NAG	C4-C5-C6-O6
5	I	1	NAG	C4-C5-C6-O6
2	E	1	NAG	C8-C7-N2-C2
2	E	1	NAG	O7-C7-N2-C2
2	G	1	NAG	C8-C7-N2-C2
2	G	1	NAG	O7-C7-N2-C2
2	G	2	NAG	C8-C7-N2-C2
2	G	2	NAG	O7-C7-N2-C2
2	J	2	NAG	C8-C7-N2-C2
2	J	2	NAG	O7-C7-N2-C2
2	N	1	NAG	C8-C7-N2-C2
2	N	1	NAG	O7-C7-N2-C2
2	P	1	NAG	C8-C7-N2-C2
2	P	1	NAG	O7-C7-N2-C2
2	P	2	NAG	C8-C7-N2-C2
2	P	2	NAG	O7-C7-N2-C2
2	S	2	NAG	C8-C7-N2-C2
2	S	2	NAG	O7-C7-N2-C2
3	F	1	NAG	C8-C7-N2-C2
3	F	1	NAG	O7-C7-N2-C2
3	F	2	NAG	C8-C7-N2-C2
3	F	2	NAG	O7-C7-N2-C2
3	O	1	NAG	C8-C7-N2-C2
3	O	1	NAG	O7-C7-N2-C2
3	O	2	NAG	C8-C7-N2-C2
3	O	2	NAG	O7-C7-N2-C2
4	H	1	NAG	C8-C7-N2-C2
4	H	1	NAG	O7-C7-N2-C2
4	M	2	NAG	C8-C7-N2-C2
4	M	2	NAG	O7-C7-N2-C2
4	Q	1	NAG	C8-C7-N2-C2
4	Q	1	NAG	O7-C7-N2-C2
4	V	2	NAG	C8-C7-N2-C2
4	V	2	NAG	O7-C7-N2-C2
5	I	2	NAG	C8-C7-N2-C2
5	I	2	NAG	O7-C7-N2-C2
5	R	2	NAG	C8-C7-N2-C2
5	R	2	NAG	O7-C7-N2-C2
4	Q	2	NAG	O5-C5-C6-O6
2	S	1	NAG	O5-C5-C6-O6

Continued on next page...

Continued from previous page...

Mol	Chain	Res	Type	Atoms
4	V	2	NAG	C4-C5-C6-O6
2	J	1	NAG	C4-C5-C6-O6
5	R	2	NAG	C4-C5-C6-O6
5	I	2	NAG	C4-C5-C6-O6
4	M	2	NAG	O5-C5-C6-O6
3	F	3	BMA	O5-C5-C6-O6
2	E	2	NAG	C4-C5-C6-O6
3	O	3	BMA	O5-C5-C6-O6
5	I	3	BMA	O5-C5-C6-O6
2	N	2	NAG	C4-C5-C6-O6
2	J	1	NAG	O5-C5-C6-O6
3	O	2	NAG	O5-C5-C6-O6
5	R	3	BMA	O5-C5-C6-O6
2	G	2	NAG	O5-C5-C6-O6
4	V	2	NAG	O5-C5-C6-O6
2	P	2	NAG	O5-C5-C6-O6
3	F	2	NAG	O5-C5-C6-O6
4	H	2	NAG	C4-C5-C6-O6
4	Q	2	NAG	C4-C5-C6-O6
2	E	1	NAG	O5-C5-C6-O6
2	N	1	NAG	O5-C5-C6-O6

There are no ring outliers.

6 monomers are involved in 6 short contacts:

Mol	Chain	Res	Type	Clashes	Symm-Clashes
5	I	1	NAG	1	0
4	Q	2	NAG	1	0
2	J	1	NAG	1	0
5	R	1	NAG	1	0
4	H	2	NAG	1	0
2	S	1	NAG	1	0

The following is a two-dimensional graphical depiction of Mogul quality analysis of bond lengths, bond angles, torsion angles, and ring geometry for oligosaccharide.

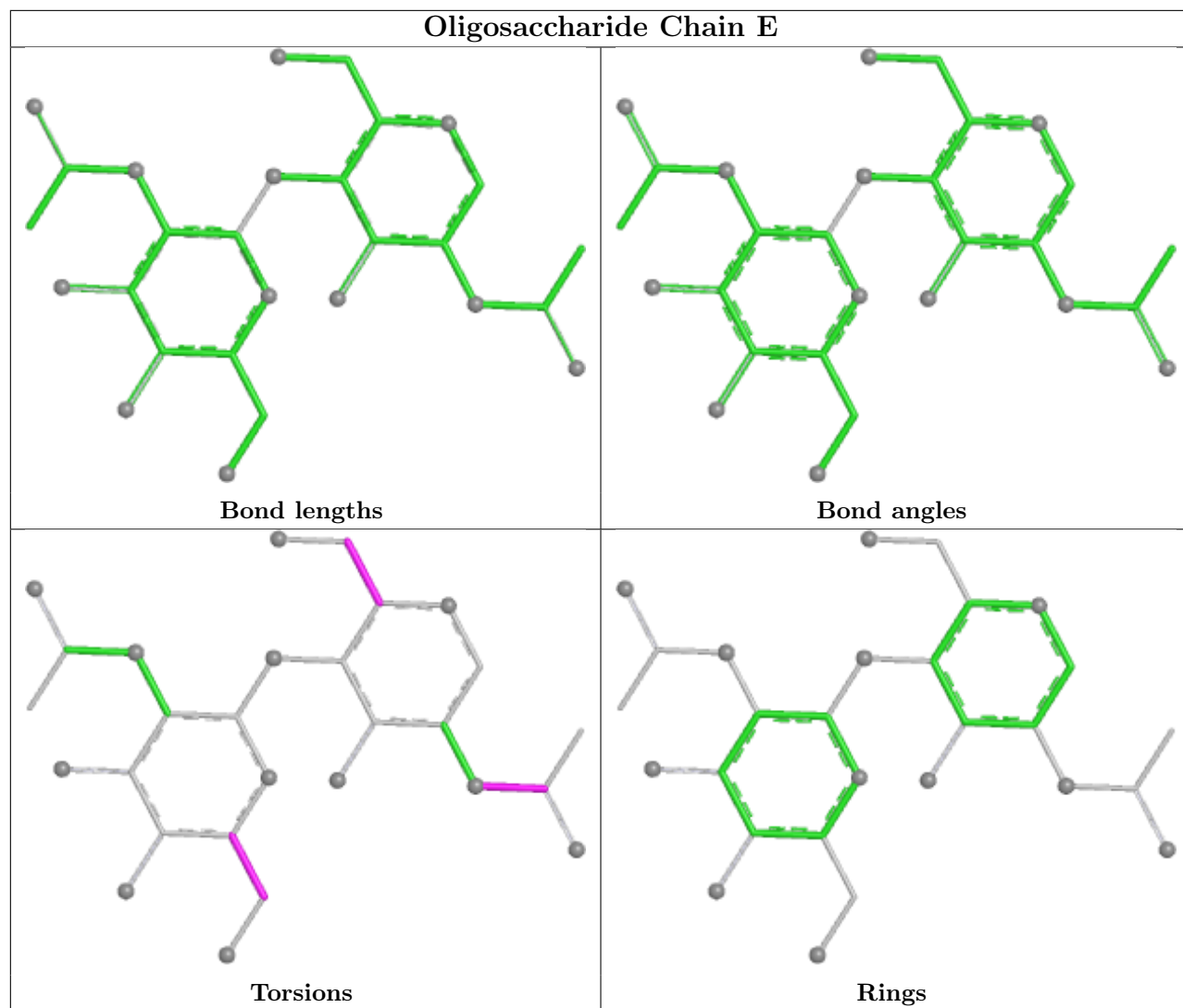

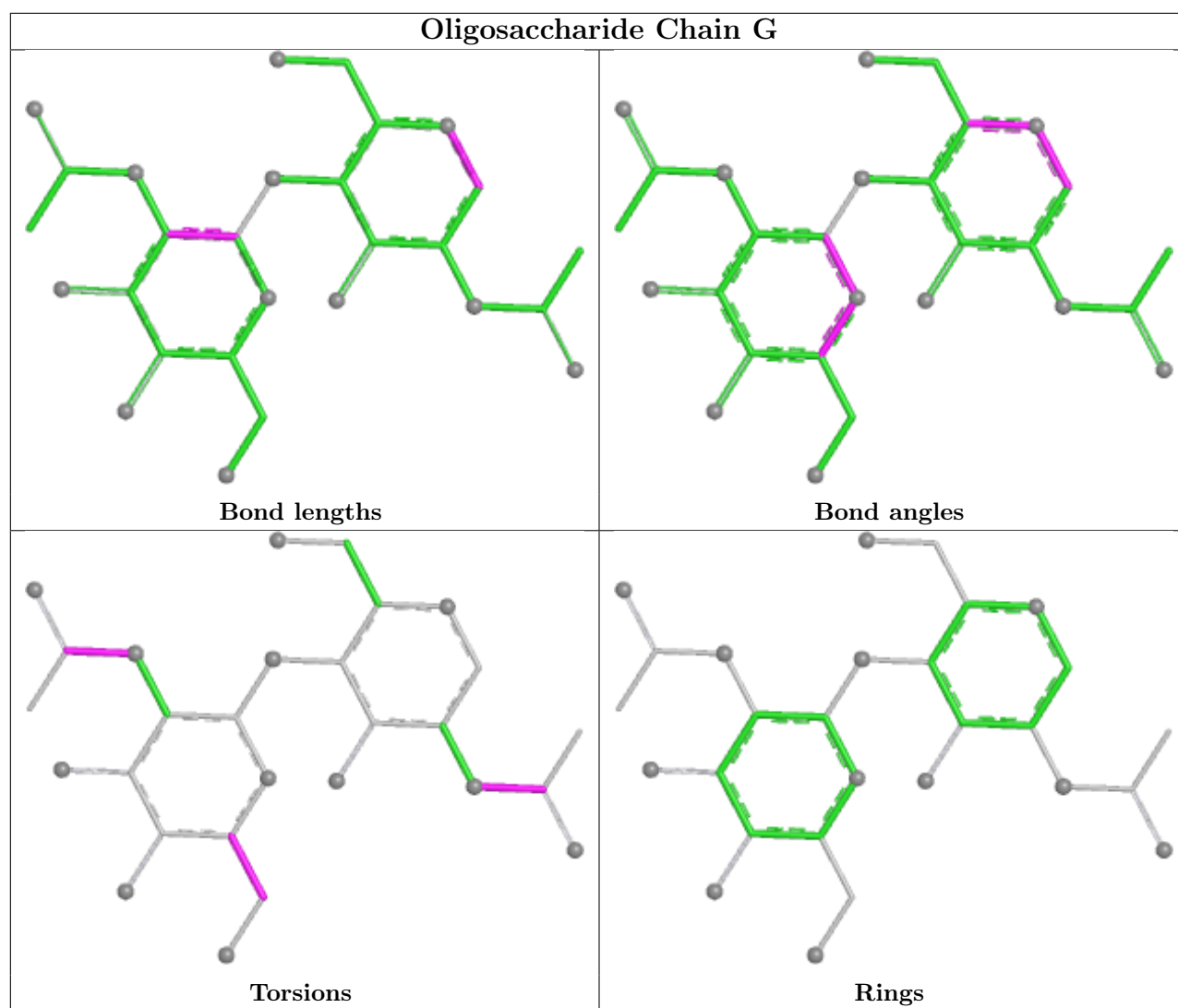

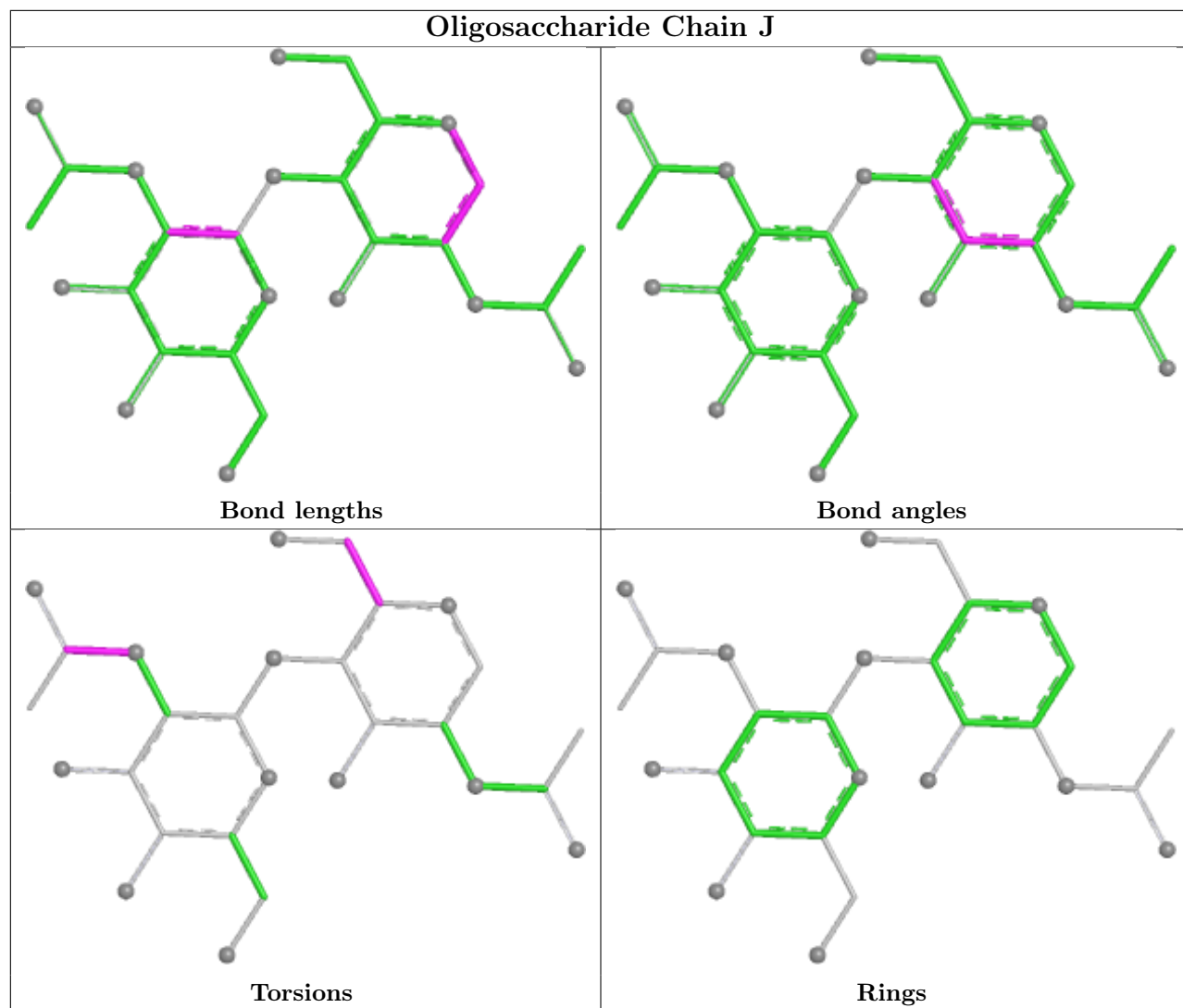

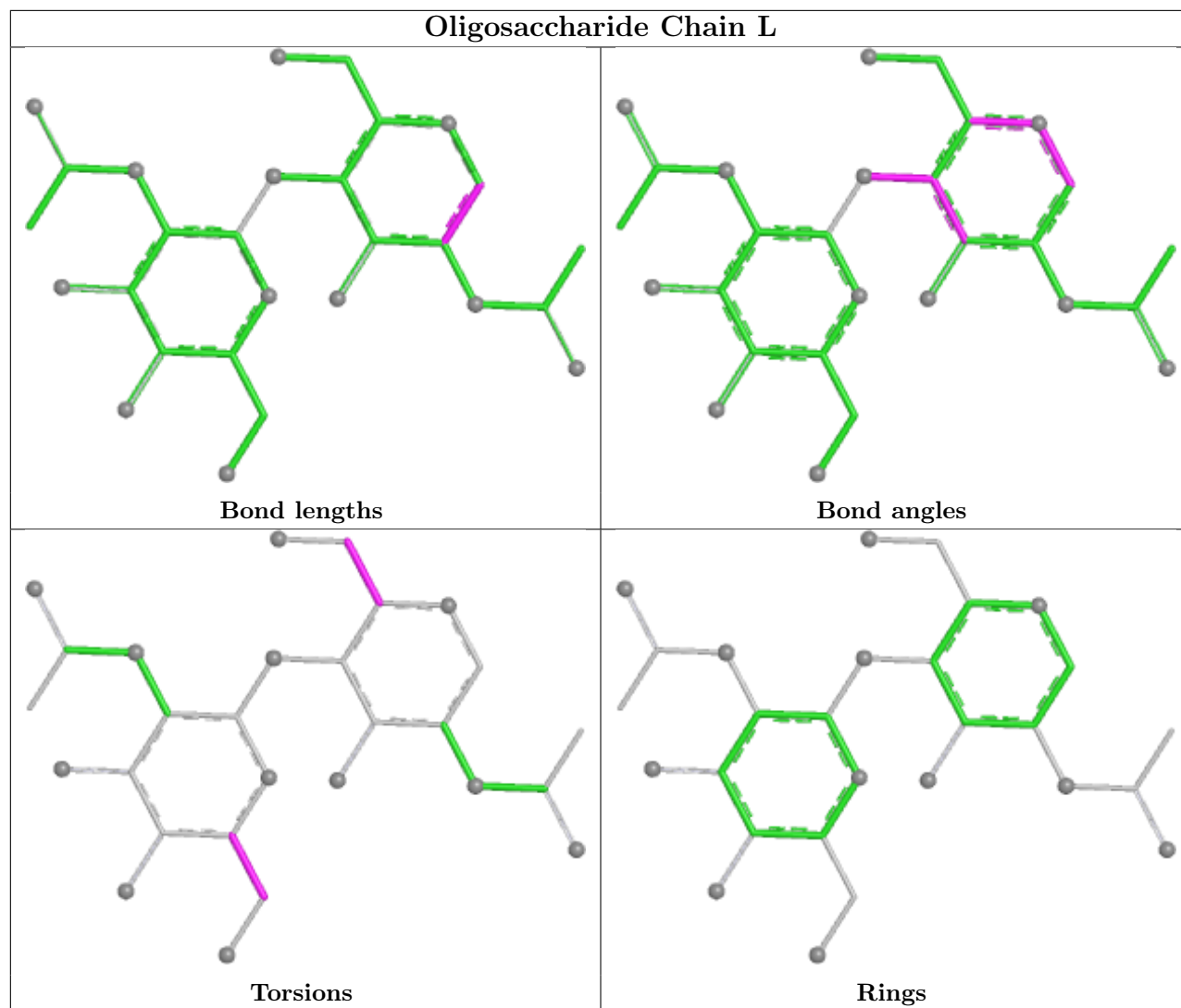

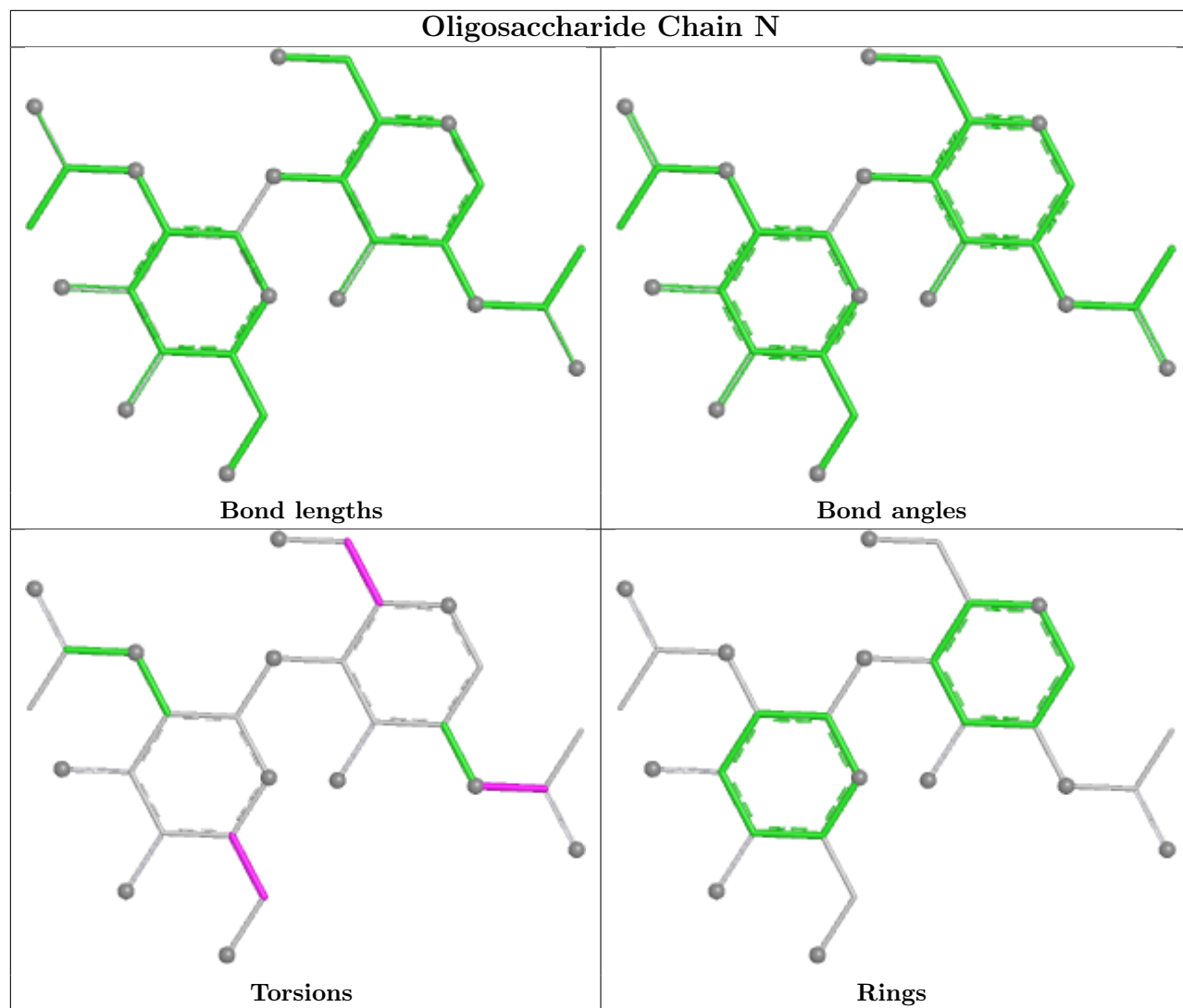

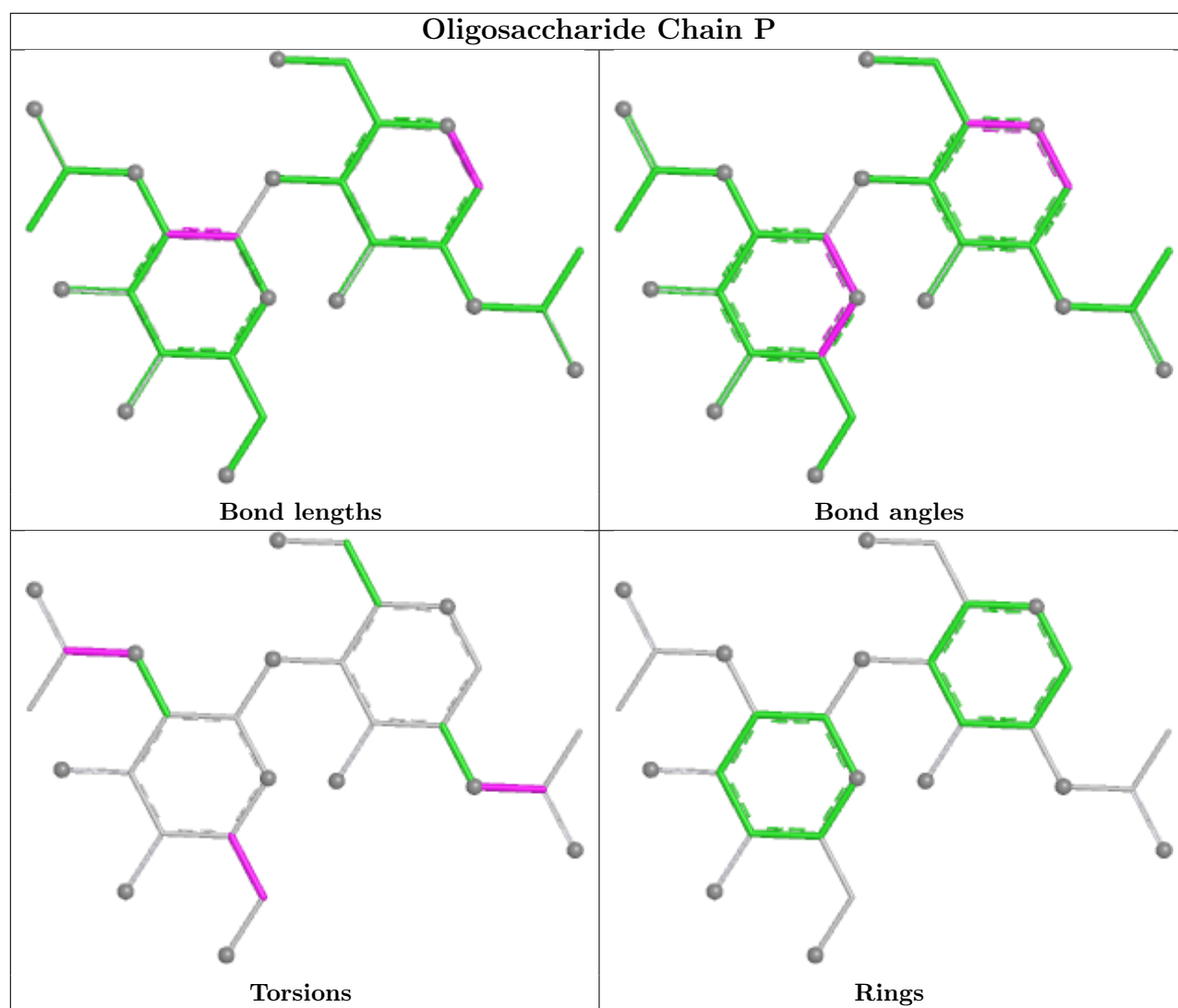

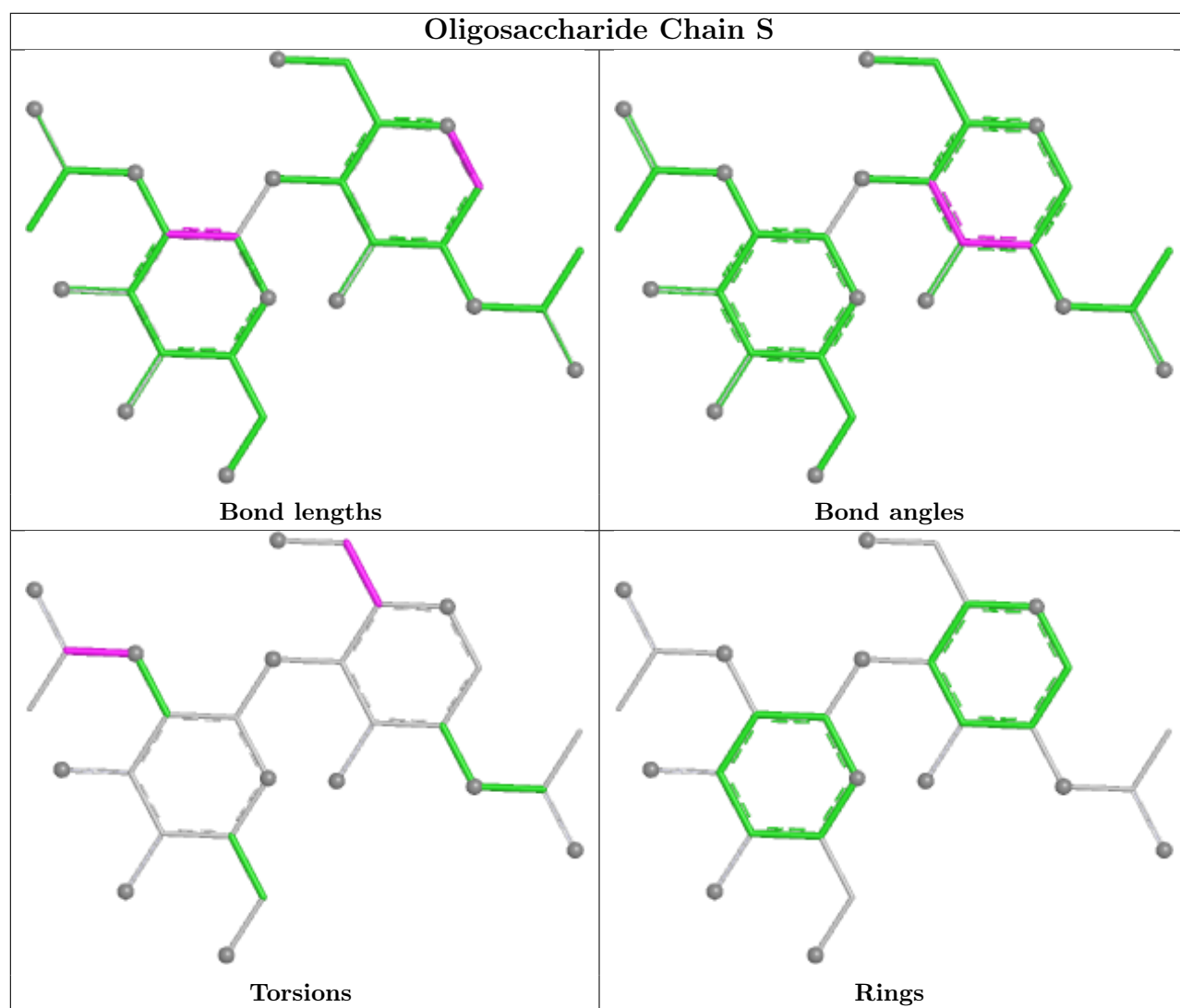

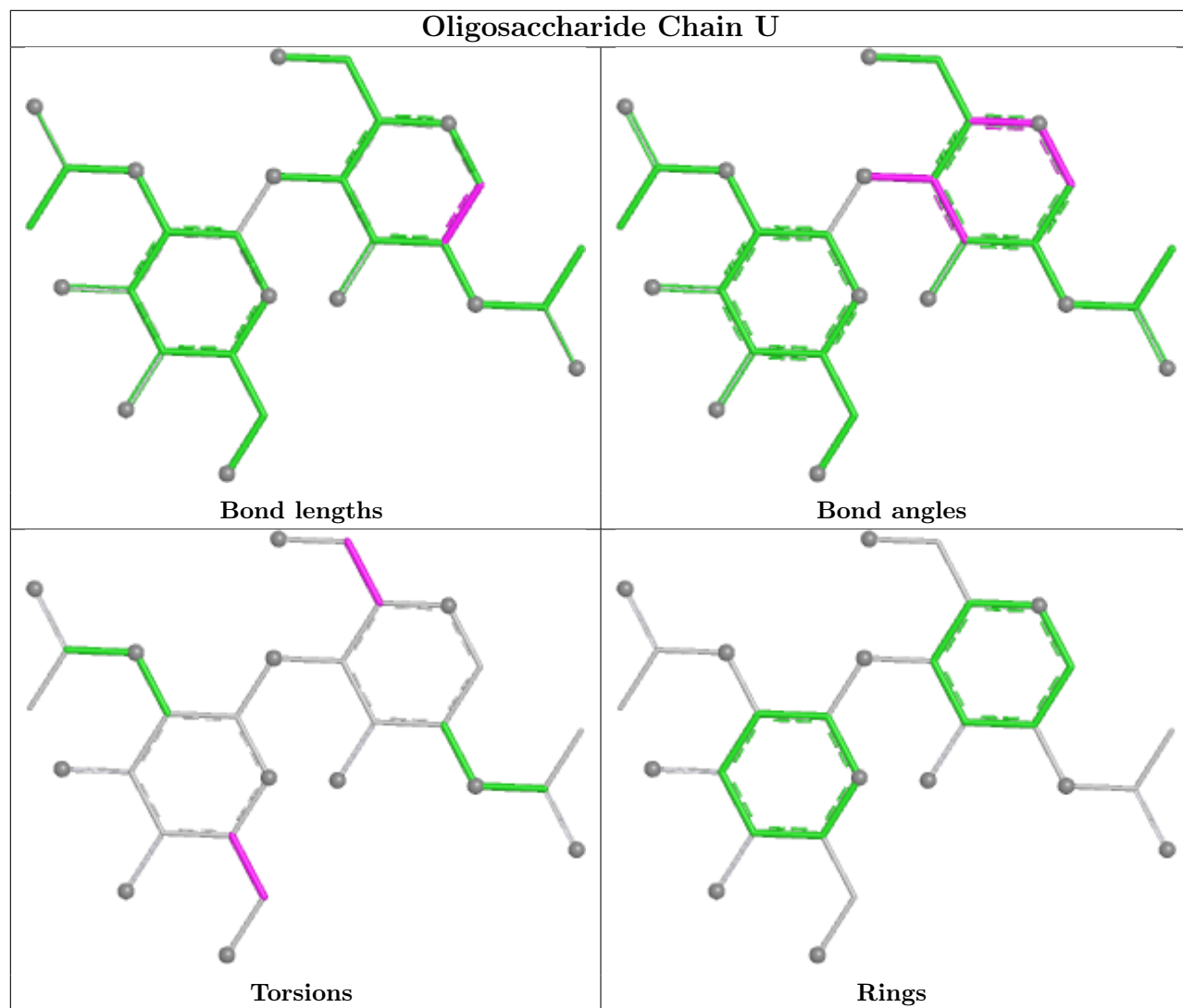

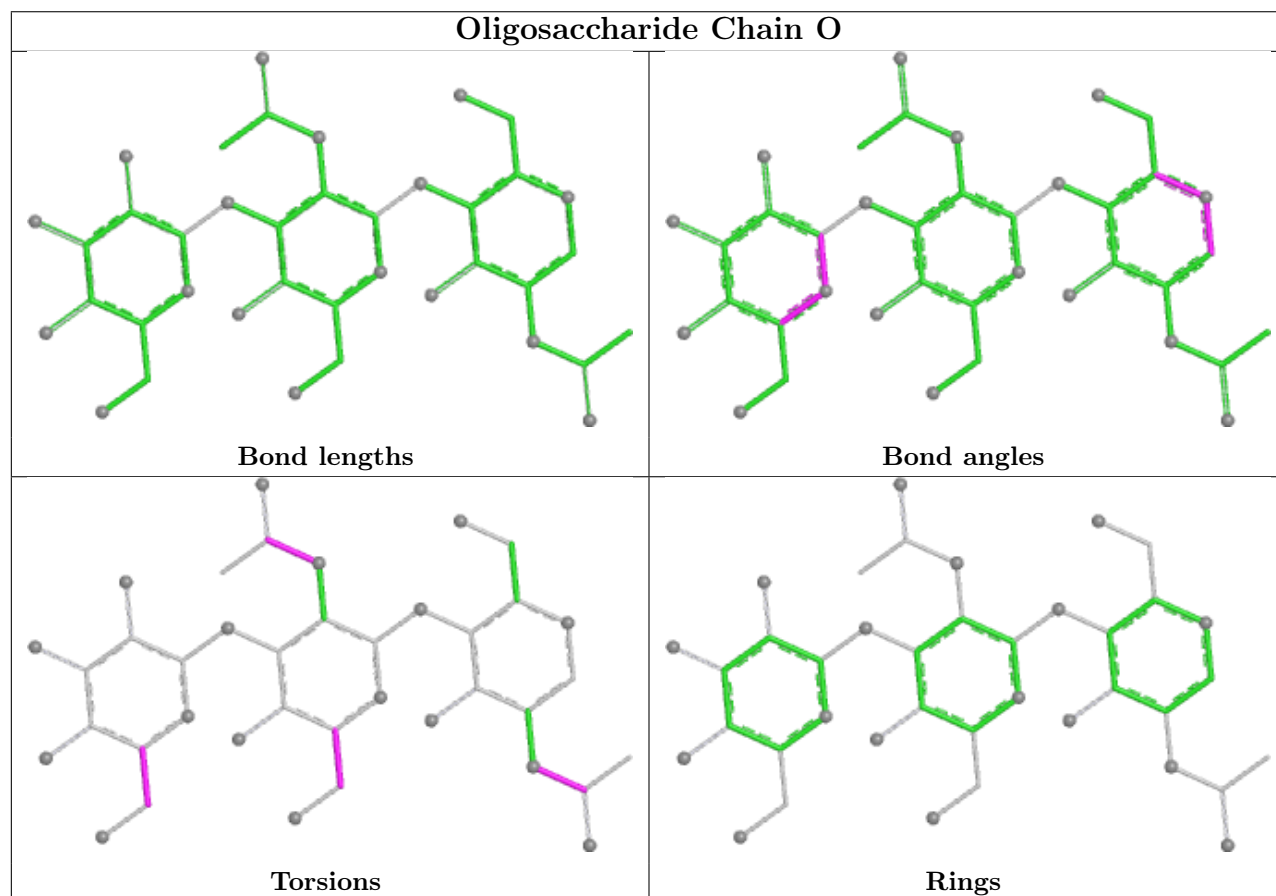
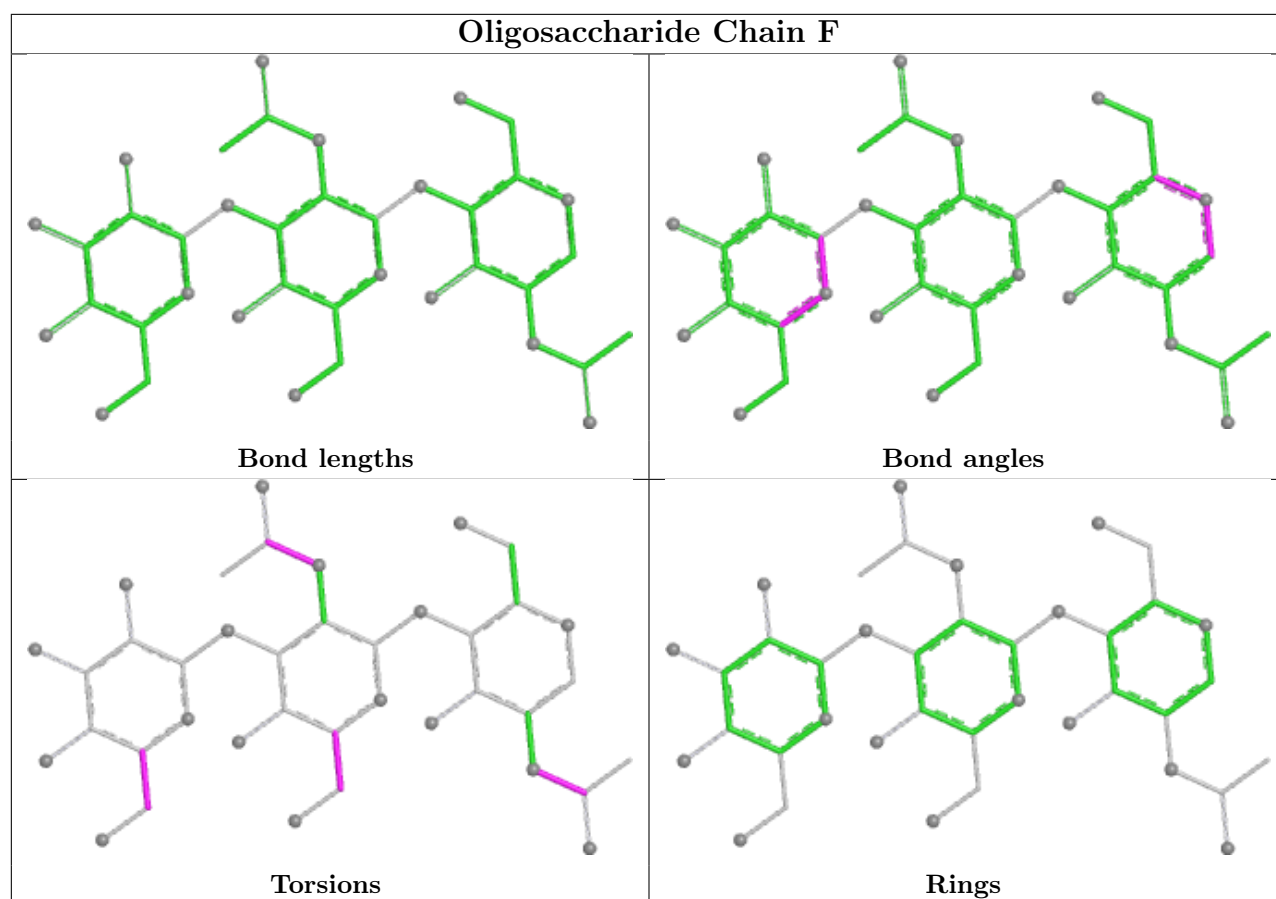

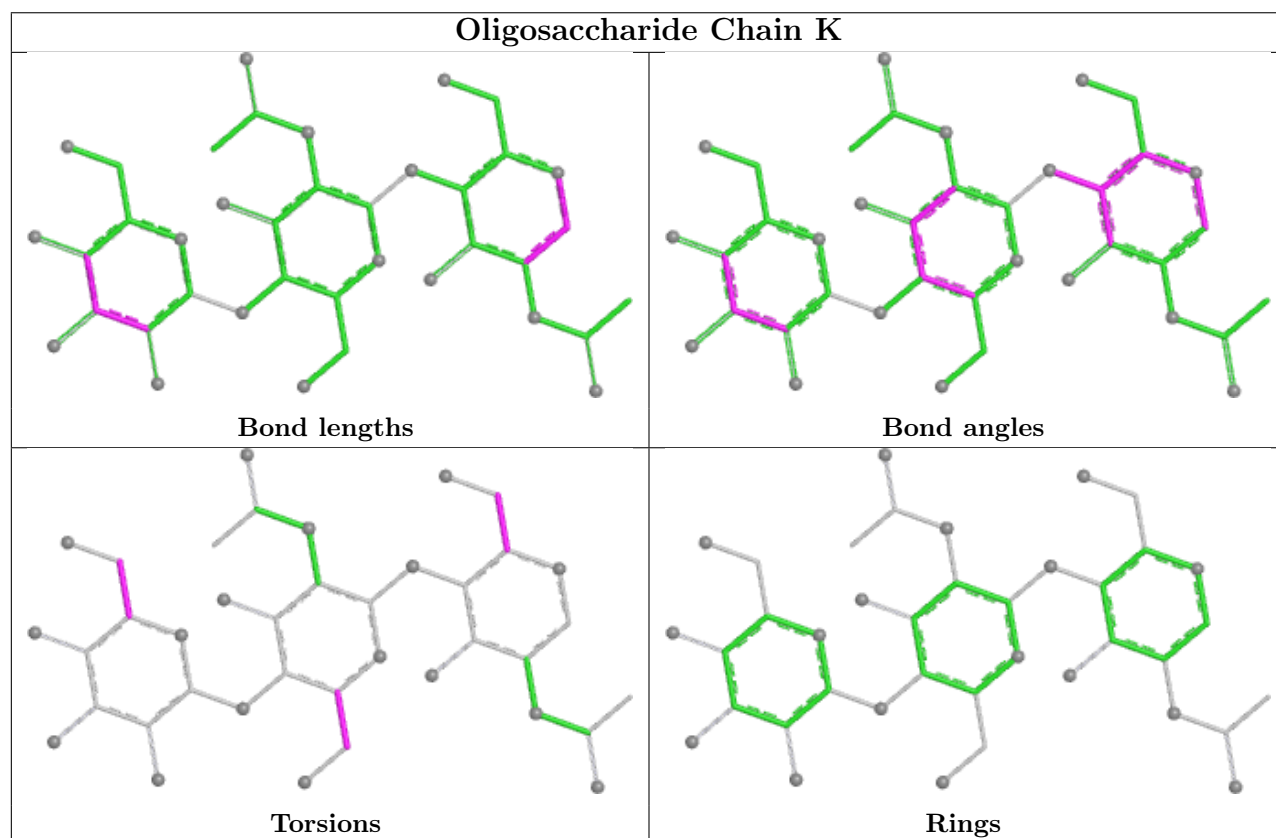
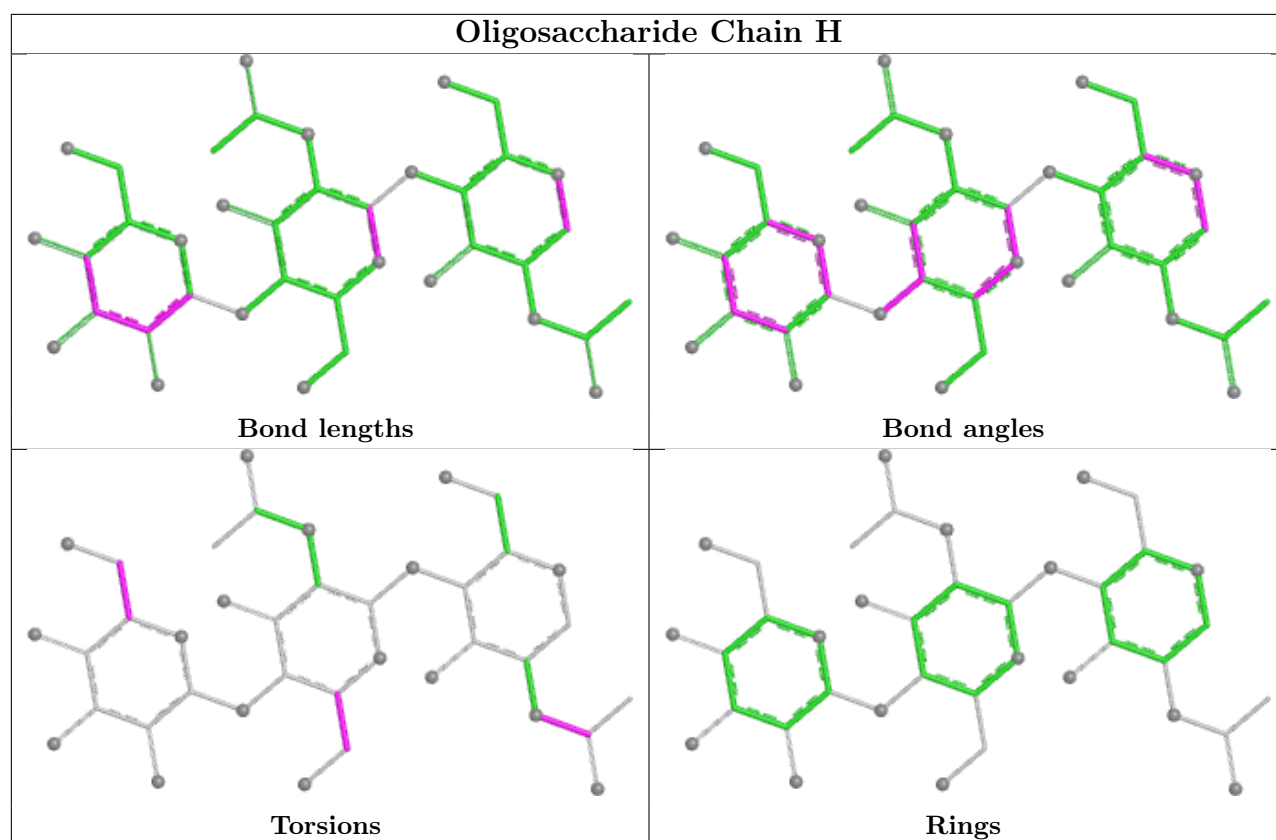

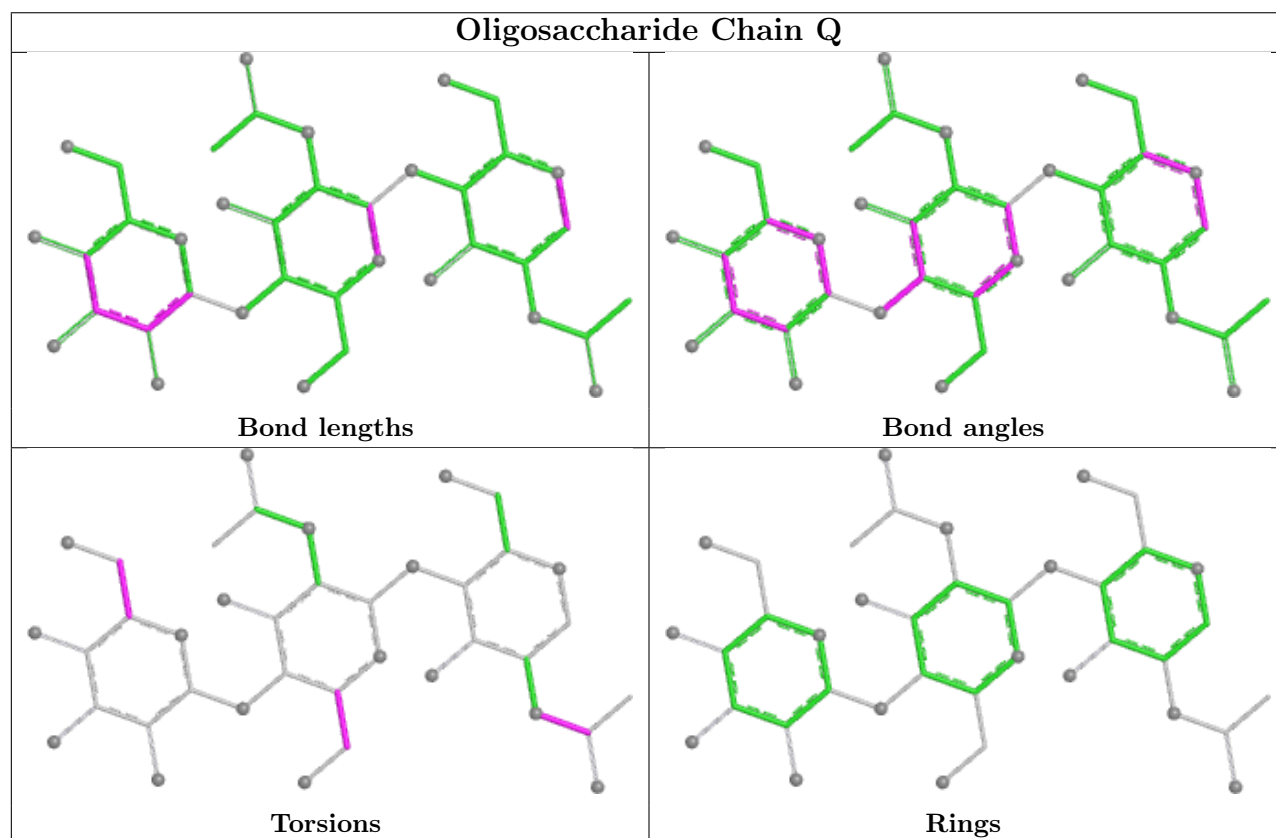
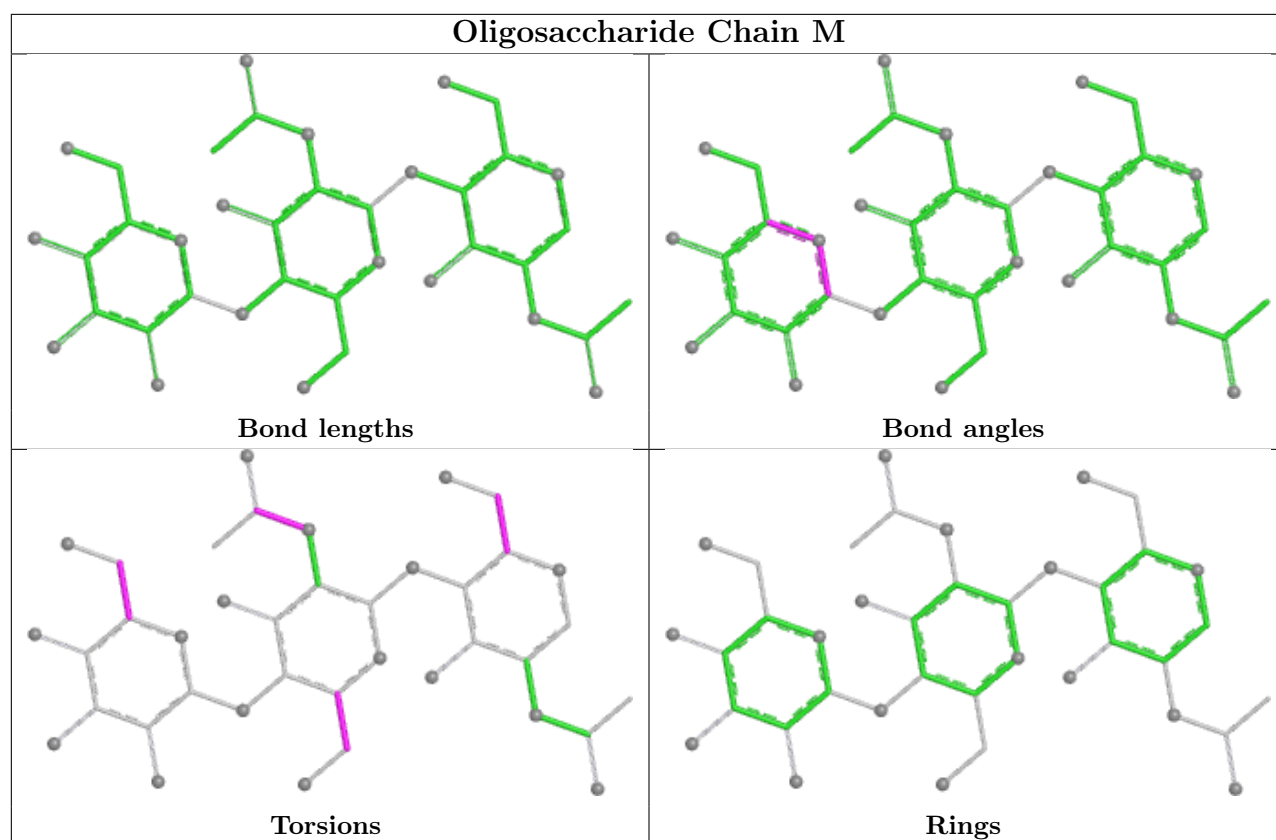

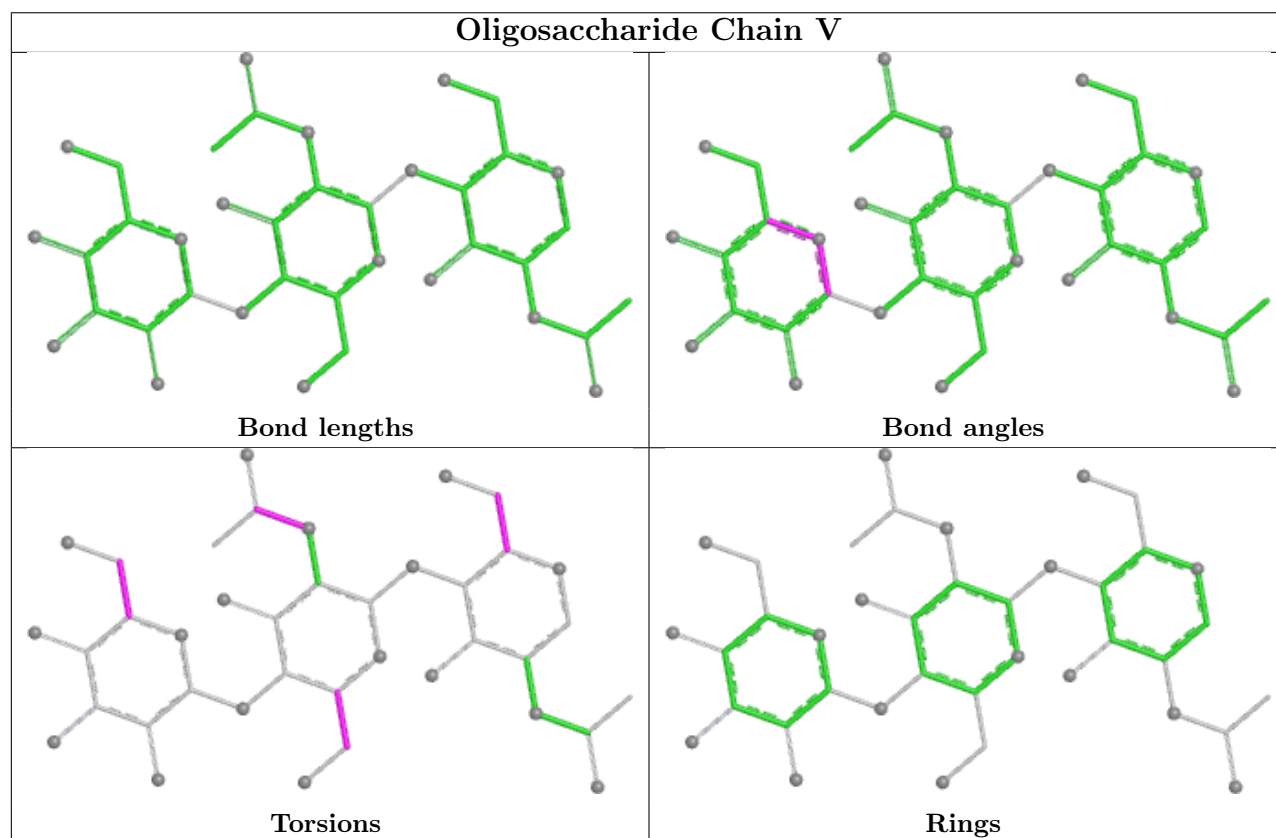
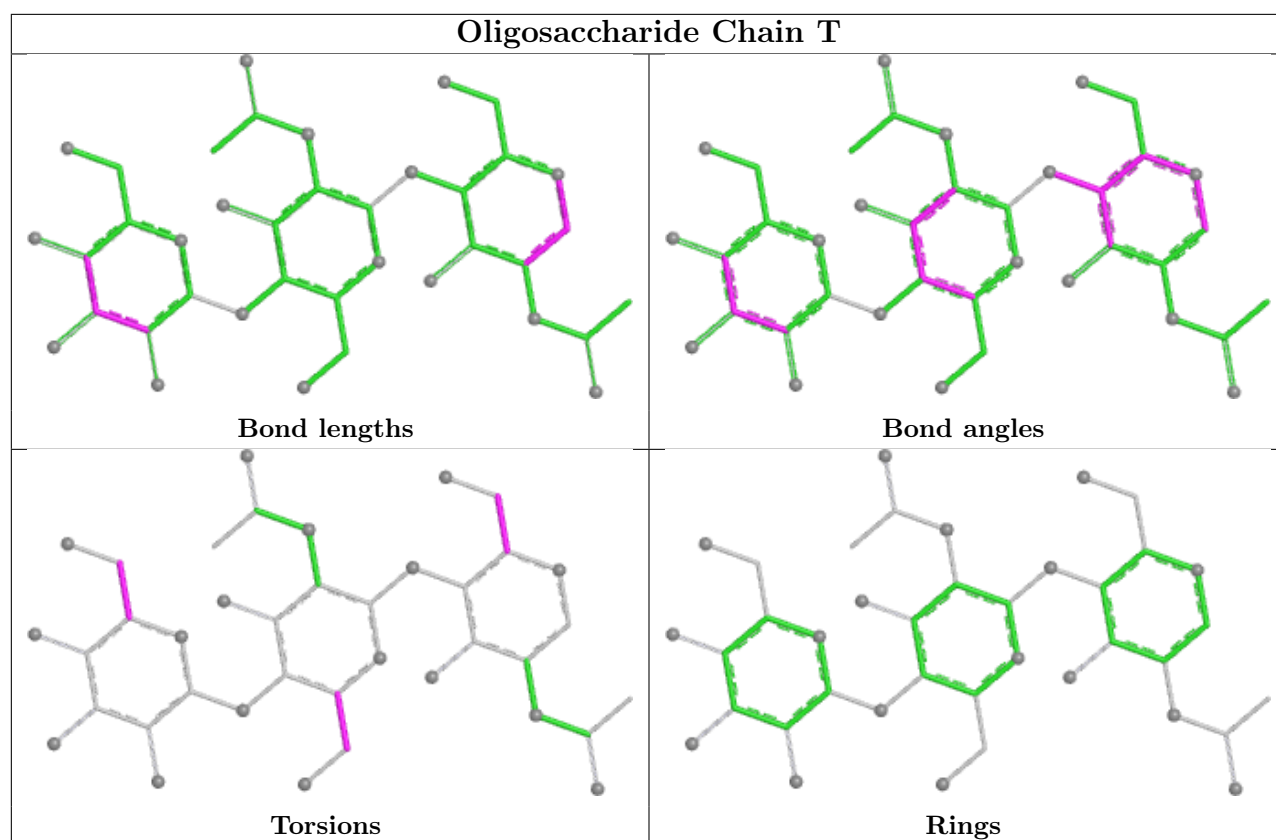

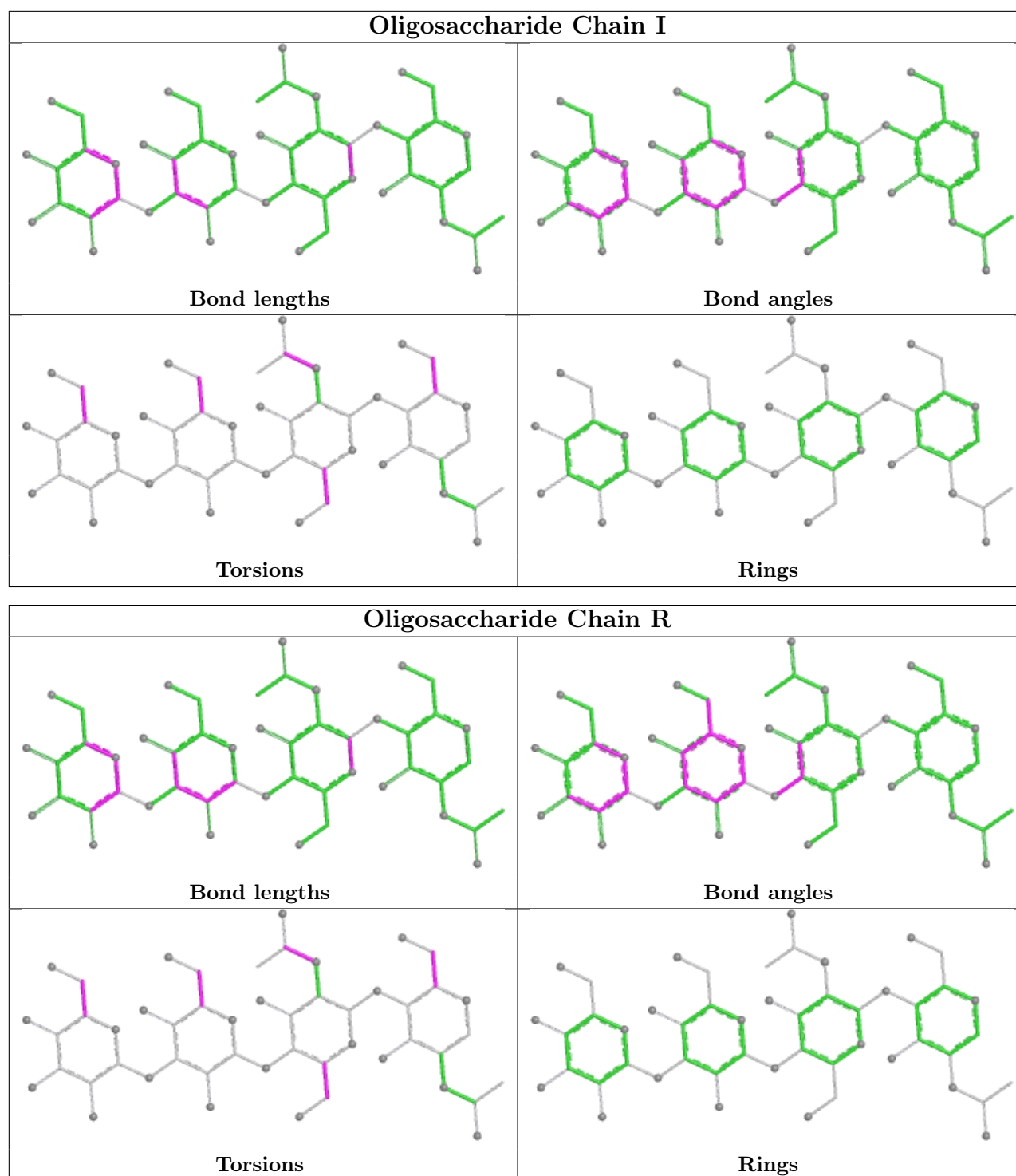

5.6 Ligand geometry [i](#)

Of 19 ligands modelled in this entry, 1 is monoatomic - leaving 18 for Mogul analysis.

In the following table, the Counts columns list the number of bonds (or angles) for which Mogul statistics could be retrieved, the number of bonds (or angles) that are observed in the model and the number of bonds (or angles) that are defined in the Chemical Component Dictionary. The

Link column lists molecule types, if any, to which the group is linked. The Z score for a bond length (or angle) is the number of standard deviations the observed value is removed from the expected value. A bond length (or angle) with $|Z| > 2$ is considered an outlier worth inspection. RMSZ is the root-mean-square of all Z scores of the bond lengths (or angles).

Mol	Type	Chain	Res	Link	Bond lengths			Bond angles		
					Counts	RMSZ	$\# Z > 2$	Counts	RMSZ	$\# Z > 2$
6	NAG	A	1001	1	14,14,15	0.70	0	17,19,21	1.05	2 (11%)
6	NAG	A	1004	1	14,14,15	0.37	0	17,19,21	0.45	0
6	NAG	B	1003	1	14,14,15	1.25	1 (7%)	17,19,21	1.41	1 (5%)
6	NAG	C	1002	1	14,14,15	0.83	1 (7%)	17,19,21	1.00	1 (5%)
6	NAG	C	1003	1	14,14,15	1.32	2 (14%)	17,19,21	1.47	1 (5%)
6	NAG	C	1004	1	14,14,15	0.38	0	17,19,21	1.12	2 (11%)
6	NAG	D	1002	1	14,14,15	0.73	1 (7%)	17,19,21	0.77	1 (5%)
6	NAG	A	1003	1	14,14,15	0.32	0	17,19,21	1.15	2 (11%)
7	2J9	B	1004	-	17,18,18	7.09	8 (47%)	24,28,28	6.50	8 (33%)
6	NAG	D	1003	1	14,14,15	0.31	0	17,19,21	0.46	0
7	2J9	D	1001	-	17,18,18	7.10	9 (52%)	24,28,28	6.45	9 (37%)
7	2J9	C	1001	-	17,18,18	7.10	9 (52%)	24,28,28	6.18	8 (33%)
7	2J9	A	1005	-	17,18,18	7.07	9 (52%)	24,28,28	6.14	10 (41%)
6	NAG	C	1005	1	14,14,15	0.37	0	17,19,21	0.41	0
6	NAG	D	1004	1	14,14,15	1.24	1 (7%)	17,19,21	1.43	1 (5%)
6	NAG	B	1002	1	14,14,15	0.28	0	17,19,21	0.45	0
6	NAG	B	1001	1	14,14,15	0.67	1 (7%)	17,19,21	0.80	1 (5%)
6	NAG	A	1002	1	14,14,15	1.35	2 (14%)	17,19,21	1.51	1 (5%)

In the following table, the Chirals column lists the number of chiral outliers, the number of chiral centers analysed, the number of these observed in the model and the number defined in the Chemical Component Dictionary. Similar counts are reported in the Torsion and Rings columns. '-' means no outliers of that kind were identified.

Mol	Type	Chain	Res	Link	Chirals	Torsions	Rings
6	NAG	A	1001	1	-	2/6/23/26	0/1/1/1
6	NAG	A	1004	1	-	2/6/23/26	0/1/1/1
6	NAG	B	1003	1	-	4/6/23/26	0/1/1/1
6	NAG	C	1002	1	-	2/6/23/26	0/1/1/1
6	NAG	C	1003	1	-	1/6/23/26	0/1/1/1
6	NAG	C	1004	1	-	4/6/23/26	0/1/1/1
6	NAG	D	1002	1	-	3/6/23/26	0/1/1/1
6	NAG	A	1003	1	-	4/6/23/26	0/1/1/1

Continued on next page...

Continued from previous page...

Mol	Type	Chain	Res	Link	Chirals	Torsions	Rings
7	2J9	B	1004	-	-	1/4/22/22	0/3/3/3
6	NAG	D	1003	1	-	2/6/23/26	0/1/1/1
7	2J9	D	1001	-	-	1/4/22/22	0/3/3/3
7	2J9	C	1001	-	-	1/4/22/22	0/3/3/3
7	2J9	A	1005	-	-	2/4/22/22	0/3/3/3
6	NAG	C	1005	1	-	2/6/23/26	0/1/1/1
6	NAG	D	1004	1	-	4/6/23/26	0/1/1/1
6	NAG	B	1002	1	-	2/6/23/26	0/1/1/1
6	NAG	B	1001	1	-	3/6/23/26	0/1/1/1
6	NAG	A	1002	1	-	1/6/23/26	0/1/1/1

All (44) bond length outliers are listed below:

Mol	Chain	Res	Type	Atoms	Z	Observed(Å)	Ideal(Å)
7	C	1001	2J9	OAA-SAP	19.40	1.66	1.43
7	B	1004	2J9	OAA-SAP	19.30	1.65	1.43
7	A	1005	2J9	OAA-SAP	19.29	1.65	1.43
7	D	1001	2J9	OAA-SAP	19.27	1.65	1.43
7	D	1001	2J9	OAB-SAP	18.84	1.65	1.43
7	B	1004	2J9	OAB-SAP	18.67	1.65	1.43
7	C	1001	2J9	OAB-SAP	18.48	1.64	1.43
7	A	1005	2J9	OAB-SAP	18.39	1.64	1.43
7	D	1001	2J9	CAL-NAO	6.43	1.55	1.40
7	B	1004	2J9	CAL-NAO	6.40	1.55	1.40
7	A	1005	2J9	CAL-NAO	6.02	1.54	1.40
7	C	1001	2J9	CAL-NAO	5.98	1.54	1.40
7	A	1005	2J9	CAM-SAP	-5.15	1.71	1.75
7	C	1001	2J9	CAM-SAP	-4.95	1.71	1.75
7	B	1004	2J9	CAH-CAN	-4.75	1.38	1.48
7	D	1001	2J9	CAH-CAN	-4.73	1.38	1.48
7	C	1001	2J9	CAL-CAM	-4.61	1.34	1.40
7	A	1005	2J9	CAH-CAN	-4.57	1.39	1.48
7	A	1005	2J9	CAG-CAN	-4.53	1.39	1.48
7	C	1001	2J9	CAG-CAN	-4.53	1.39	1.48
7	C	1001	2J9	CAH-CAN	-4.53	1.39	1.48
7	D	1001	2J9	CAG-CAN	-4.44	1.39	1.48
7	B	1004	2J9	CAG-CAN	-4.44	1.39	1.48
7	A	1005	2J9	CAL-CAM	-4.44	1.34	1.40
6	A	1002	NAG	O5-C1	4.38	1.51	1.43
6	B	1003	NAG	O5-C1	4.27	1.50	1.43
6	C	1003	NAG	O5-C1	4.26	1.50	1.43

Continued on next page...

Continued from previous page...

Mol	Chain	Res	Type	Atoms	Z	Observed(Å)	Ideal(Å)
6	D	1004	NAG	O5-C1	4.17	1.50	1.43
7	B	1004	2J9	CAM-SAP	-3.97	1.72	1.75
7	D	1001	2J9	CAM-SAP	-3.80	1.72	1.75
7	B	1004	2J9	CAL-CAM	-3.69	1.35	1.40
7	D	1001	2J9	CAL-CAM	-3.57	1.35	1.40
7	B	1004	2J9	CAH-CAG	-2.78	1.38	1.48
7	D	1001	2J9	CAH-CAG	-2.76	1.39	1.48
7	C	1001	2J9	CAH-CAG	-2.70	1.39	1.48
7	A	1005	2J9	CAH-CAG	-2.63	1.39	1.48
6	D	1002	NAG	C1-C2	2.44	1.55	1.52
6	C	1003	NAG	C1-C2	2.37	1.55	1.52
6	A	1002	NAG	C1-C2	2.36	1.55	1.52
7	A	1005	2J9	SAP-NAJ	-2.28	1.60	1.63
7	C	1001	2J9	SAP-NAJ	-2.25	1.60	1.63
6	C	1002	NAG	O5-C1	-2.21	1.40	1.43
6	B	1001	NAG	C1-C2	2.06	1.55	1.52
7	D	1001	2J9	SAP-NAJ	-2.02	1.60	1.63

All (48) bond angle outliers are listed below:

Mol	Chain	Res	Type	Atoms	Z	Observed(°)	Ideal(°)
7	D	1001	2J9	CAI-NAO-CAL	17.50	120.52	110.17
7	B	1004	2J9	CAI-NAO-CAL	17.42	120.48	110.17
7	C	1001	2J9	CAH-CAN-NAO	16.70	150.72	118.82
7	A	1005	2J9	CAH-CAN-NAO	16.44	150.22	118.82
7	D	1001	2J9	CAG-CAN-NAO	16.43	150.21	118.82
7	B	1004	2J9	CAG-CAN-NAO	16.41	150.18	118.82
7	B	1004	2J9	CAH-CAN-NAO	16.27	149.90	118.82
7	D	1001	2J9	CAH-CAN-NAO	16.24	149.83	118.82
7	A	1005	2J9	CAG-CAN-NAO	16.14	149.65	118.82
7	C	1001	2J9	CAG-CAN-NAO	15.95	149.29	118.82
7	C	1001	2J9	CAI-NAO-CAL	14.57	118.79	110.17
7	A	1005	2J9	CAI-NAO-CAL	14.14	118.54	110.17
7	A	1005	2J9	CAM-SAP-NAJ	8.54	109.20	102.40
7	C	1001	2J9	CAM-SAP-NAJ	8.39	109.08	102.40
7	B	1004	2J9	OAB-SAP-OAA	-7.97	110.33	118.44
7	B	1004	2J9	CAM-SAP-NAJ	7.46	108.34	102.40
7	D	1001	2J9	CAM-SAP-NAJ	7.44	108.32	102.40
7	A	1005	2J9	OAB-SAP-OAA	-7.16	111.15	118.44
7	D	1001	2J9	OAB-SAP-OAA	-7.08	111.23	118.44
7	C	1001	2J9	OAB-SAP-OAA	-6.87	111.45	118.44
6	A	1002	NAG	C1-O5-C5	6.04	120.28	112.19

Continued on next page...

Continued from previous page...

Mol	Chain	Res	Type	Atoms	Z	Observed(°)	Ideal(°)
6	C	1003	NAG	C1-O5-C5	5.84	120.01	112.19
6	D	1004	NAG	C1-O5-C5	5.53	119.60	112.19
7	B	1004	2J9	OAB-SAP-NAJ	5.43	112.92	107.92
6	B	1003	NAG	C1-O5-C5	5.43	119.46	112.19
7	D	1001	2J9	OAB-SAP-NAJ	4.63	112.19	107.92
7	C	1001	2J9	CAK-CAF-CAM	4.43	119.57	116.92
7	A	1005	2J9	CAK-CAF-CAM	3.91	119.26	116.92
7	D	1001	2J9	CAK-CAF-CAM	3.54	119.04	116.92
6	C	1004	NAG	C2-N2-C7	3.52	127.62	122.90
7	B	1004	2J9	CAK-CAF-CAM	3.39	118.95	116.92
6	A	1003	NAG	C2-N2-C7	3.39	127.44	122.90
7	C	1001	2J9	OAB-SAP-NAJ	3.23	110.89	107.92
7	A	1005	2J9	OAB-SAP-NAJ	2.79	110.49	107.92
7	A	1005	2J9	OAA-SAP-NAJ	2.59	110.30	107.92
7	C	1001	2J9	CAD-CAK-CAF	-2.47	119.97	123.23
7	A	1005	2J9	CAD-CAK-CAF	-2.45	119.99	123.23
6	A	1003	NAG	C1-C2-N2	2.42	114.24	110.43
6	B	1001	NAG	C1-O5-C5	2.28	115.24	112.19
6	A	1001	NAG	C3-C4-C5	2.24	114.30	110.23
6	C	1002	NAG	C1-C2-N2	2.24	113.96	110.43
7	B	1004	2J9	CAD-CAK-CAF	-2.11	120.44	123.23
7	D	1001	2J9	CAF-CAM-SAP	2.11	121.51	119.82
6	C	1004	NAG	C1-C2-N2	2.09	113.72	110.43
6	A	1001	NAG	C1-C2-N2	2.06	113.68	110.43
6	D	1002	NAG	C1-O5-C5	2.04	114.93	112.19
7	D	1001	2J9	CAD-CAK-CAF	-2.02	120.56	123.23
7	A	1005	2J9	OAB-SAP-CAM	-2.02	106.78	109.30

There are no chirality outliers.

All (41) torsion outliers are listed below:

Mol	Chain	Res	Type	Atoms
7	A	1005	2J9	CAG-CAN-NAO-CAL
7	C	1001	2J9	CAG-CAN-NAO-CAL
6	D	1004	NAG	C4-C5-C6-O6
6	B	1003	NAG	C4-C5-C6-O6
6	B	1002	NAG	O5-C5-C6-O6
6	D	1003	NAG	O5-C5-C6-O6
6	B	1003	NAG	O5-C5-C6-O6
6	D	1004	NAG	O5-C5-C6-O6
6	C	1005	NAG	C4-C5-C6-O6
6	A	1001	NAG	C8-C7-N2-C2

Continued on next page...

Continued from previous page...

Mol	Chain	Res	Type	Atoms
6	A	1001	NAG	O7-C7-N2-C2
6	B	1001	NAG	C8-C7-N2-C2
6	B	1001	NAG	O7-C7-N2-C2
6	B	1003	NAG	C8-C7-N2-C2
6	B	1003	NAG	O7-C7-N2-C2
6	C	1002	NAG	C8-C7-N2-C2
6	C	1002	NAG	O7-C7-N2-C2
6	D	1002	NAG	C8-C7-N2-C2
6	D	1002	NAG	O7-C7-N2-C2
6	D	1004	NAG	C8-C7-N2-C2
6	D	1004	NAG	O7-C7-N2-C2
6	A	1004	NAG	C4-C5-C6-O6
6	B	1002	NAG	C4-C5-C6-O6
6	D	1003	NAG	C4-C5-C6-O6
6	C	1003	NAG	O5-C5-C6-O6
6	A	1002	NAG	O5-C5-C6-O6
6	C	1005	NAG	O5-C5-C6-O6
6	A	1003	NAG	C4-C5-C6-O6
6	A	1003	NAG	O5-C5-C6-O6
6	A	1004	NAG	O5-C5-C6-O6
6	C	1004	NAG	C4-C5-C6-O6
6	C	1004	NAG	O5-C5-C6-O6
7	D	1001	2J9	CAH-CAN-NAO-CAL
6	D	1002	NAG	O5-C5-C6-O6
6	C	1004	NAG	C1-C2-N2-C7
7	A	1005	2J9	CAH-CAN-NAO-CAL
6	A	1003	NAG	C3-C2-N2-C7
7	B	1004	2J9	CAH-CAN-NAO-CAL
6	A	1003	NAG	C1-C2-N2-C7
6	C	1004	NAG	C3-C2-N2-C7
6	B	1001	NAG	O5-C5-C6-O6

There are no ring outliers.

8 monomers are involved in 8 short contacts:

Mol	Chain	Res	Type	Clashes	Symm-Clashes
6	A	1001	NAG	1	0
6	C	1004	NAG	1	0
6	A	1003	NAG	1	0
7	B	1004	2J9	1	0
6	D	1003	NAG	1	0
7	C	1001	2J9	1	0

Continued on next page...

Continued from previous page...

Mol	Chain	Res	Type	Clashes	Symm-Clashes
7	A	1005	2J9	1	0
6	B	1002	NAG	1	0

The following is a two-dimensional graphical depiction of Mogul quality analysis of bond lengths, bond angles, torsion angles, and ring geometry for all instances of the Ligand of Interest. In addition, ligands with molecular weight > 250 and outliers as shown on the validation Tables will also be included. For torsion angles, if less than 5% of the Mogul distribution of torsion angles is within 10 degrees of the torsion angle in question, then that torsion angle is considered an outlier. Any bond that is central to one or more torsion angles identified as an outlier by Mogul will be highlighted in the graph. For rings, the root-mean-square deviation (RMSD) between the ring in question and similar rings identified by Mogul is calculated over all ring torsion angles. If the average RMSD is greater than 60 degrees and the minimal RMSD between the ring in question and any Mogul-identified rings is also greater than 60 degrees, then that ring is considered an outlier. The outliers are highlighted in purple. The color gray indicates Mogul did not find sufficient equivalents in the CSD to analyse the geometry.

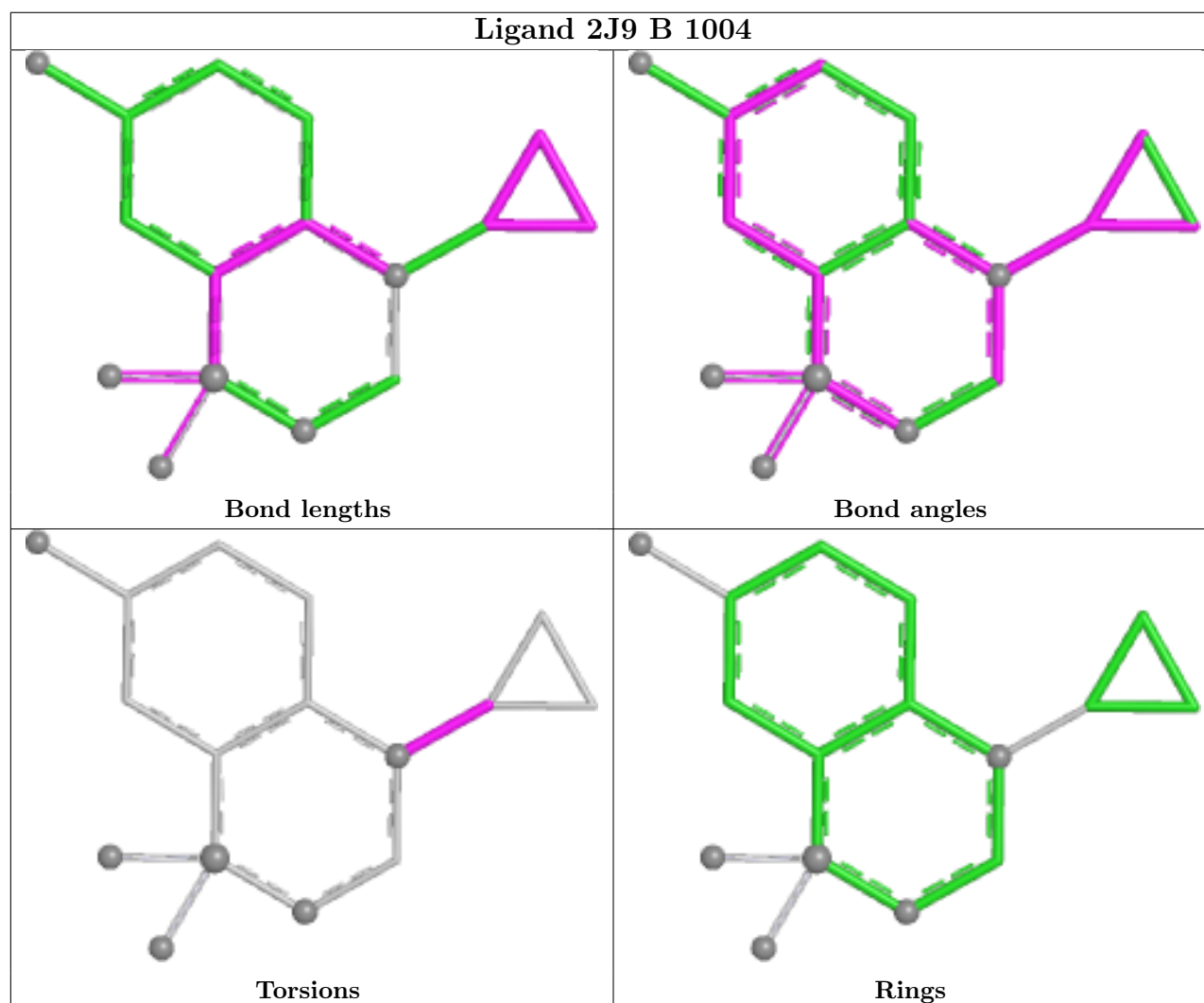

Ligand 2J9 D 1001

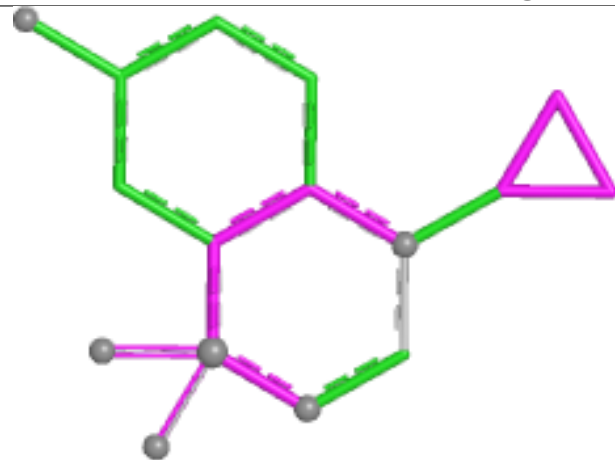

Bond lengths

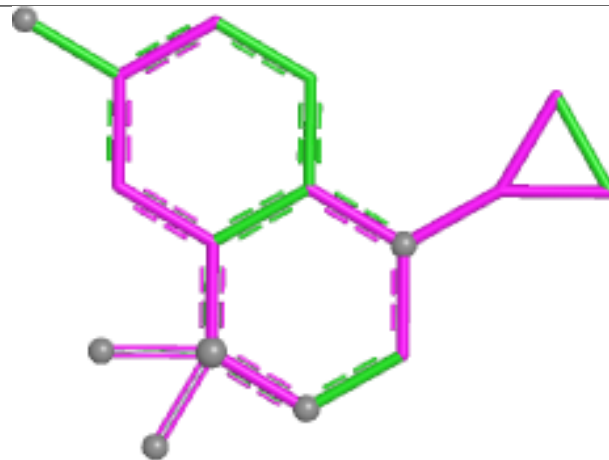

Bond angles

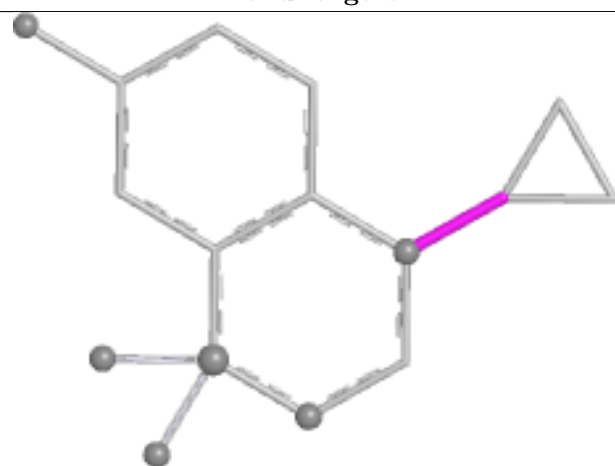

Torsions

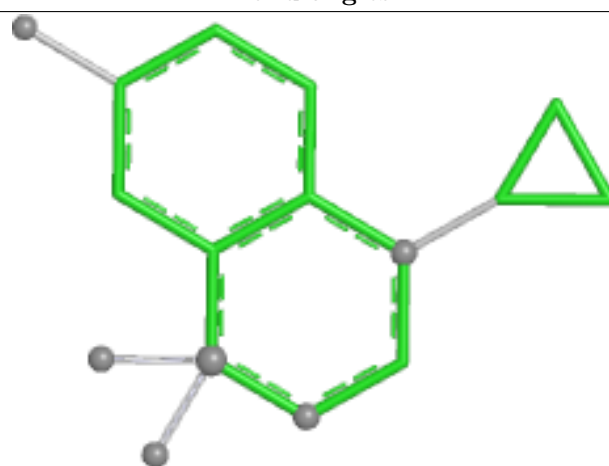

Rings

Ligand 2J9 C 1001

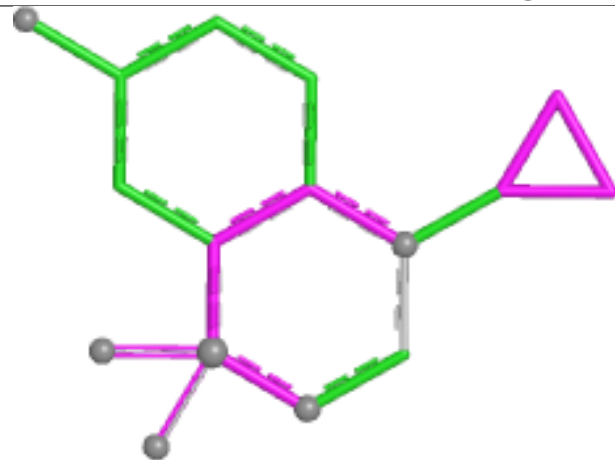

Bond lengths

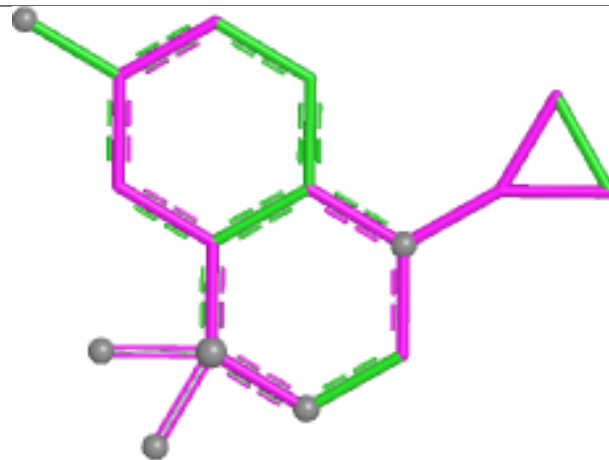

Bond angles

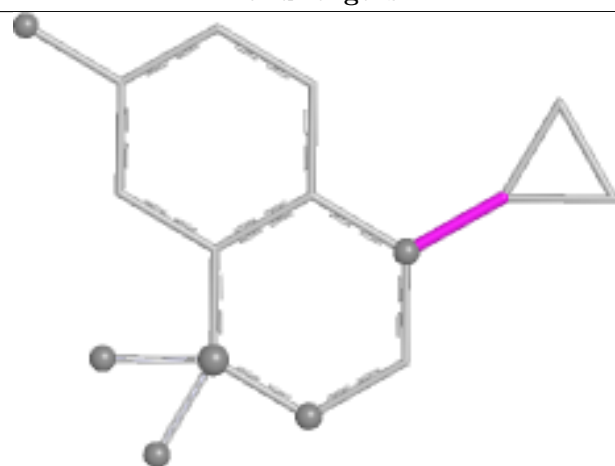

Torsions

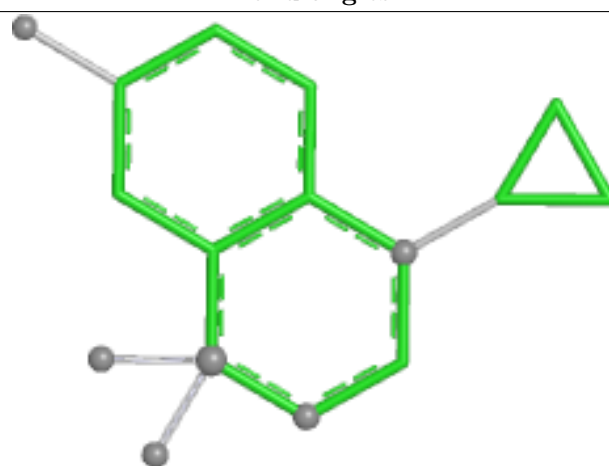

Rings

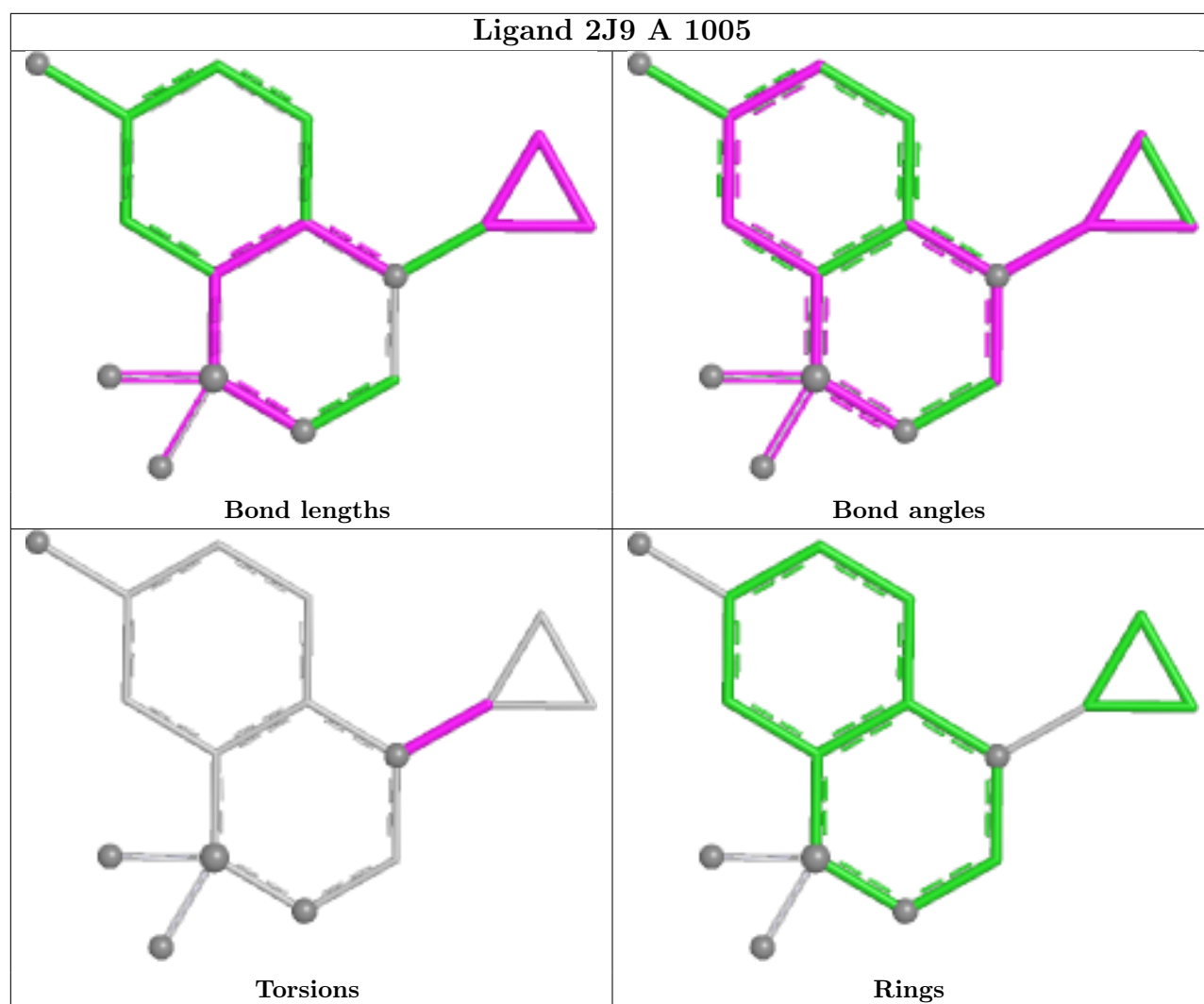

5.7 Other polymers [i](#)

There are no such residues in this entry.

5.8 Polymer linkage issues [i](#)

There are no chain breaks in this entry.

6 Map visualisation [i](#)

This section contains visualisations of the EMDB entry EMD-29515. These allow visual inspection of the internal detail of the map and identification of artifacts.

Images derived from a raw map, generated by summing the deposited half-maps, are presented below the corresponding image components of the primary map to allow further visual inspection and comparison with those of the primary map.

6.1 Orthogonal projections [i](#)

6.1.1 Primary map

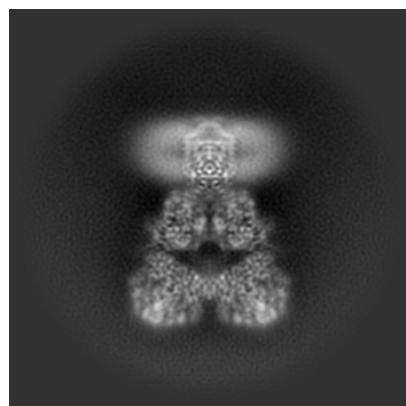

X

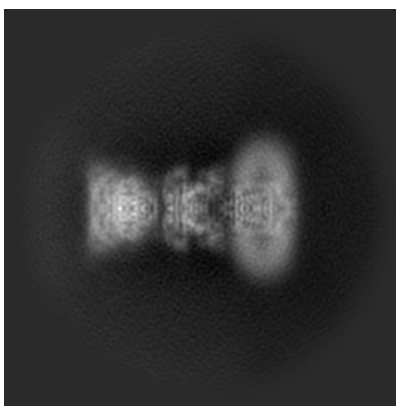

Y

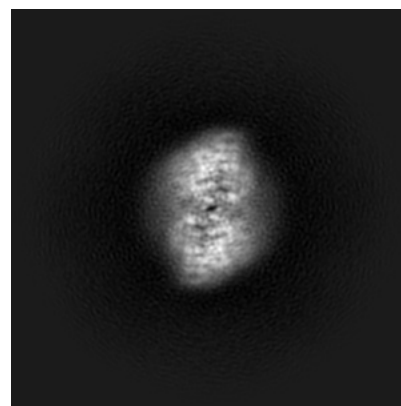

Z

6.1.2 Raw map

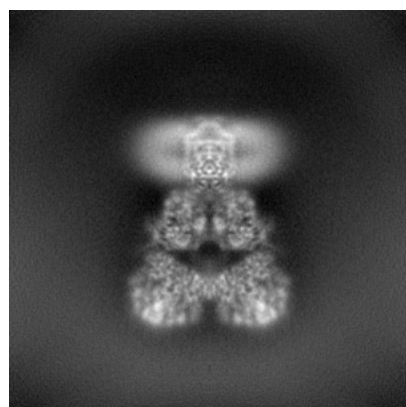

X

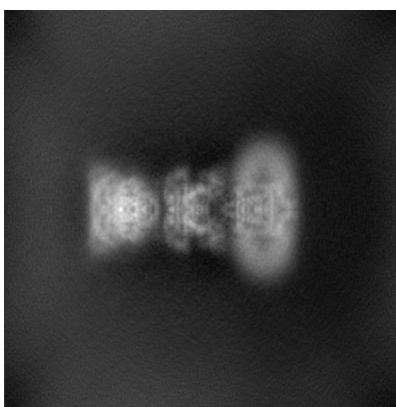

Y

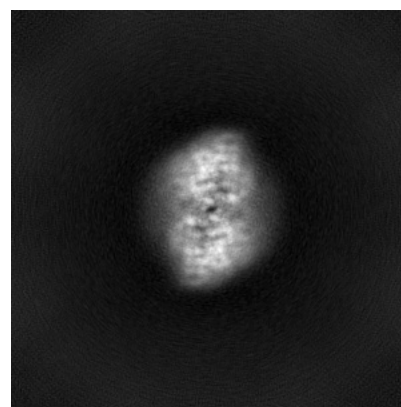

Z

The images above show the map projected in three orthogonal directions.

6.2 Central slices [i](#)

6.2.1 Primary map

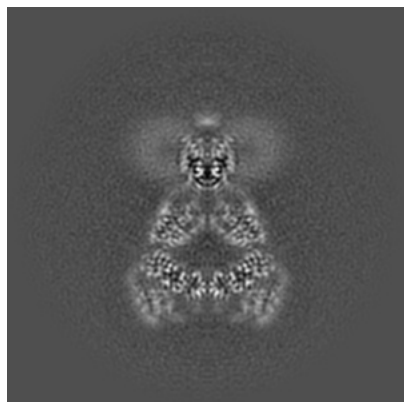

X Index: 192

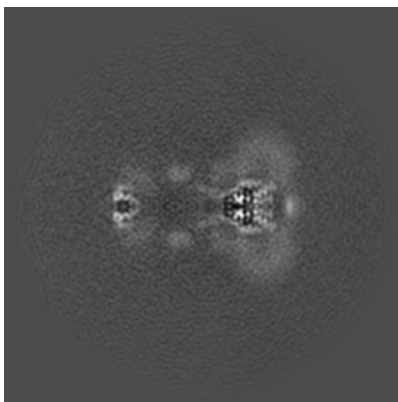

Y Index: 192

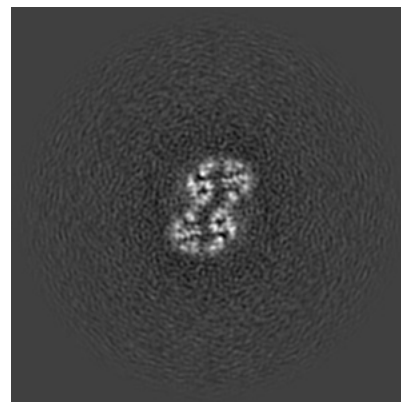

Z Index: 192

6.2.2 Raw map

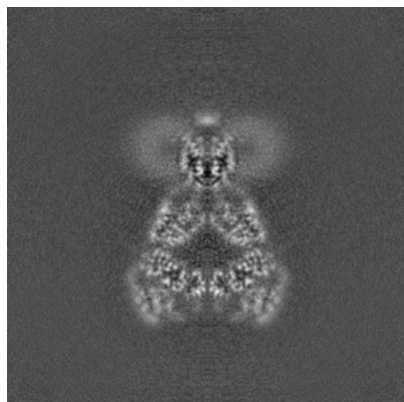

X Index: 192

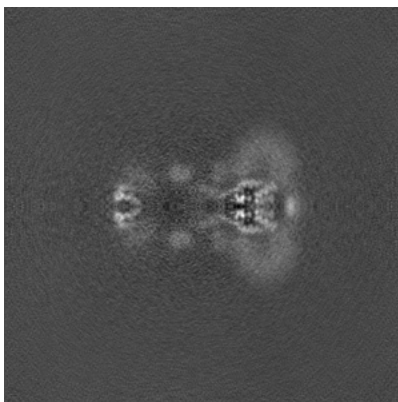

Y Index: 192

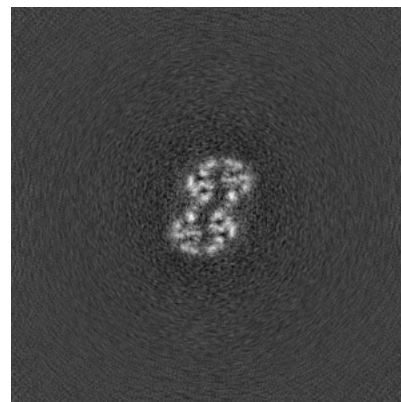

Z Index: 192

The images above show central slices of the map in three orthogonal directions.

6.3 Largest variance slices [i](#)

6.3.1 Primary map

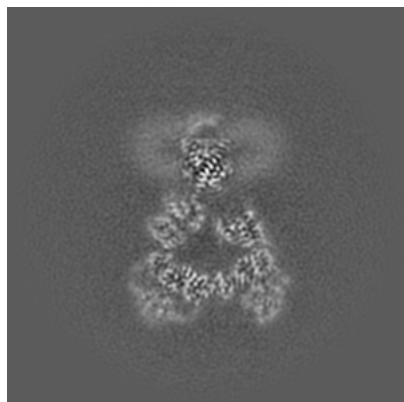

X Index: 198

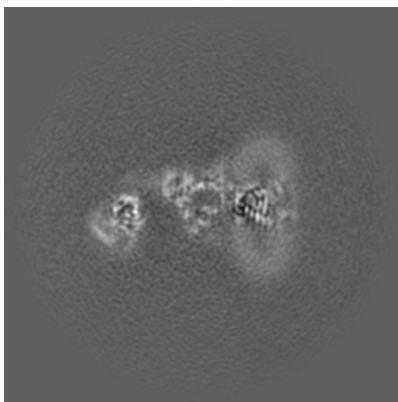

Y Index: 205

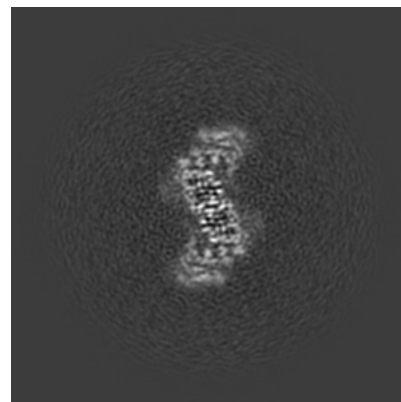

Z Index: 112

6.3.2 Raw map

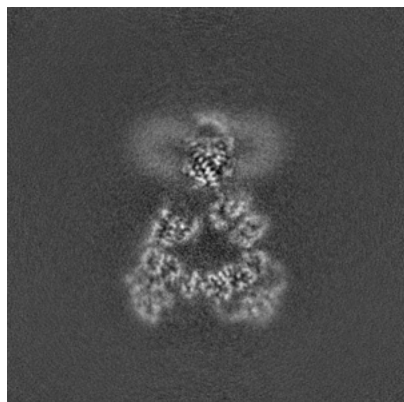

X Index: 186

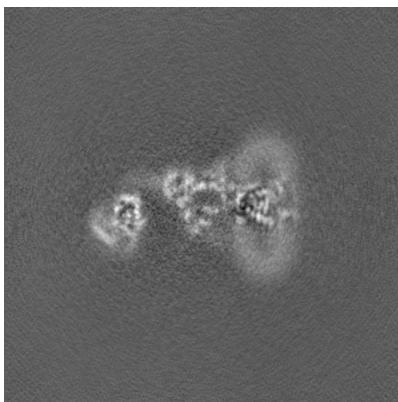

Y Index: 205

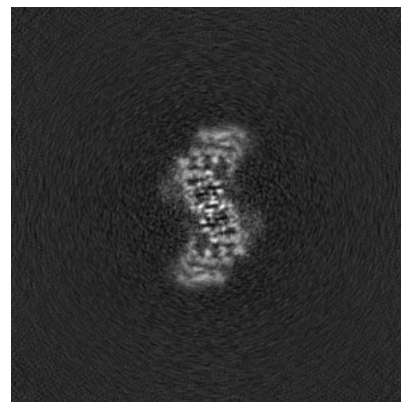

Z Index: 113

The images above show the largest variance slices of the map in three orthogonal directions.

6.4 Orthogonal standard-deviation projections (False-color) [i](#)

6.4.1 Primary map



X

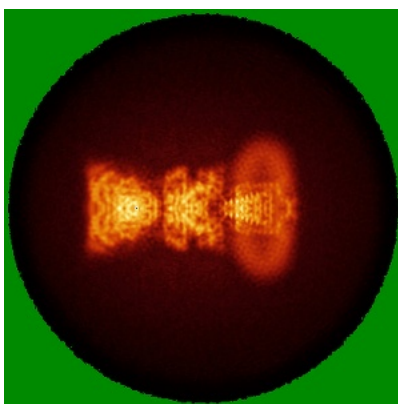

Y

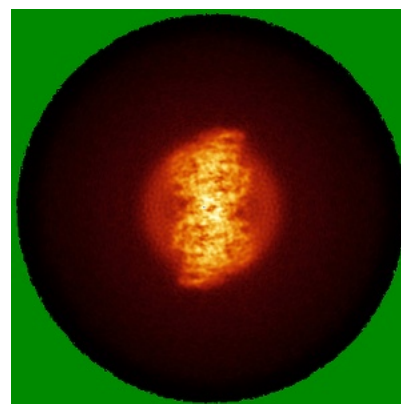

Z

6.4.2 Raw map

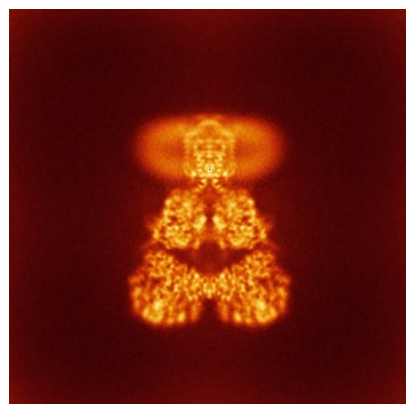

X

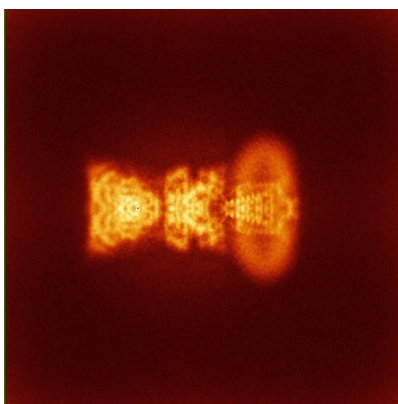

Y

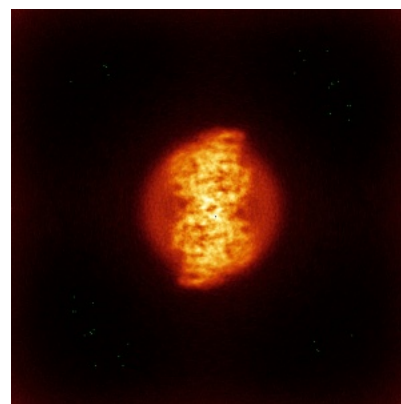

Z

The images above show the map standard deviation projections with false color in three orthogonal directions. Minimum values are shown in green, max in blue, and dark to light orange shades represent small to large values respectively.

6.5 Orthogonal surface views [i](#)

6.5.1 Primary map

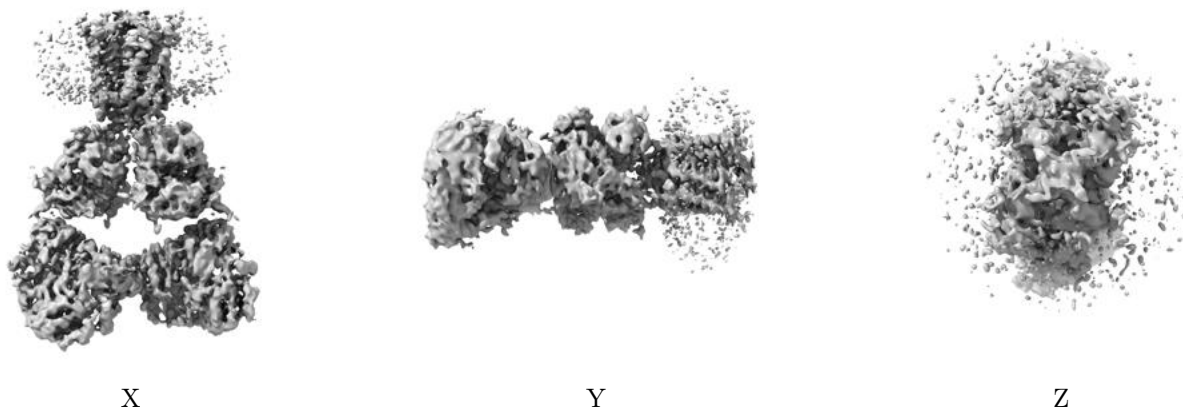

The images above show the 3D surface view of the map at the recommended contour level 0.29. These images, in conjunction with the slice images, may facilitate assessment of whether an appropriate contour level has been provided.

6.5.2 Raw map

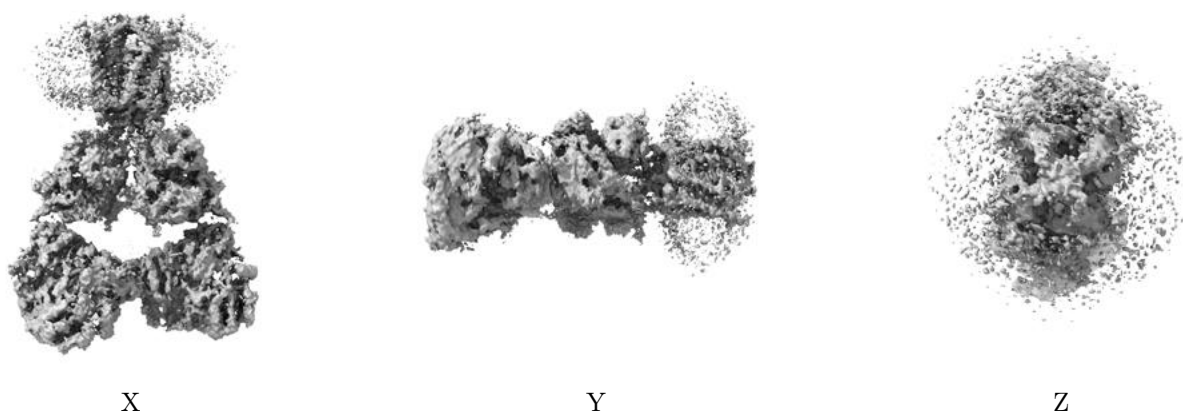

These images show the 3D surface of the raw map. The raw map's contour level was selected so that its surface encloses the same volume as the primary map does at its recommended contour level.

6.6 Mask visualisation [i](#)

This section was not generated. No masks/segmentation were deposited.

7 Map analysis [i](#)

This section contains the results of statistical analysis of the map.

7.1 Map-value distribution [i](#)

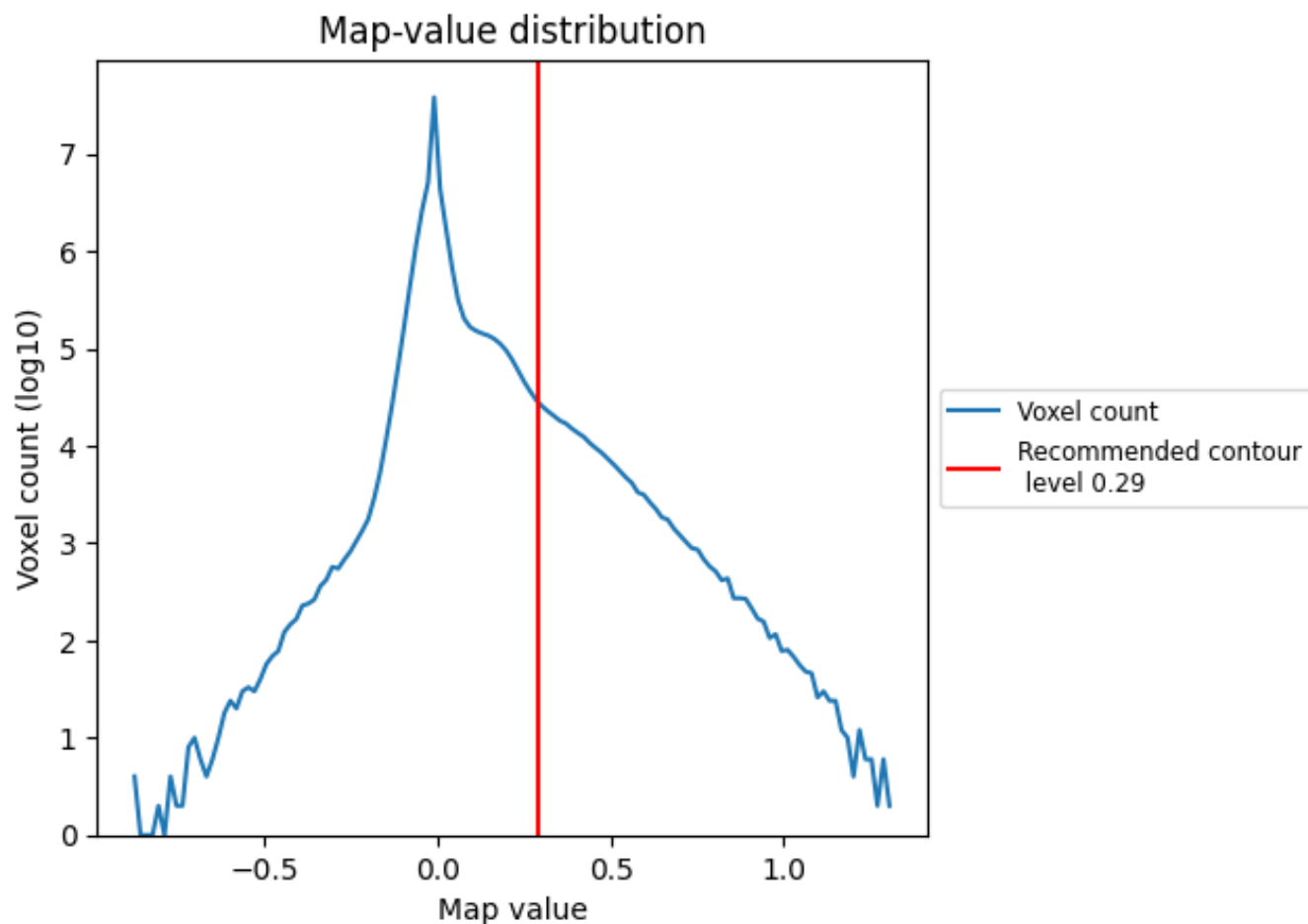

The map-value distribution is plotted in 128 intervals along the x-axis. The y-axis is logarithmic. A spike in this graph at zero usually indicates that the volume has been masked.

7.2 Volume estimate [i](#)

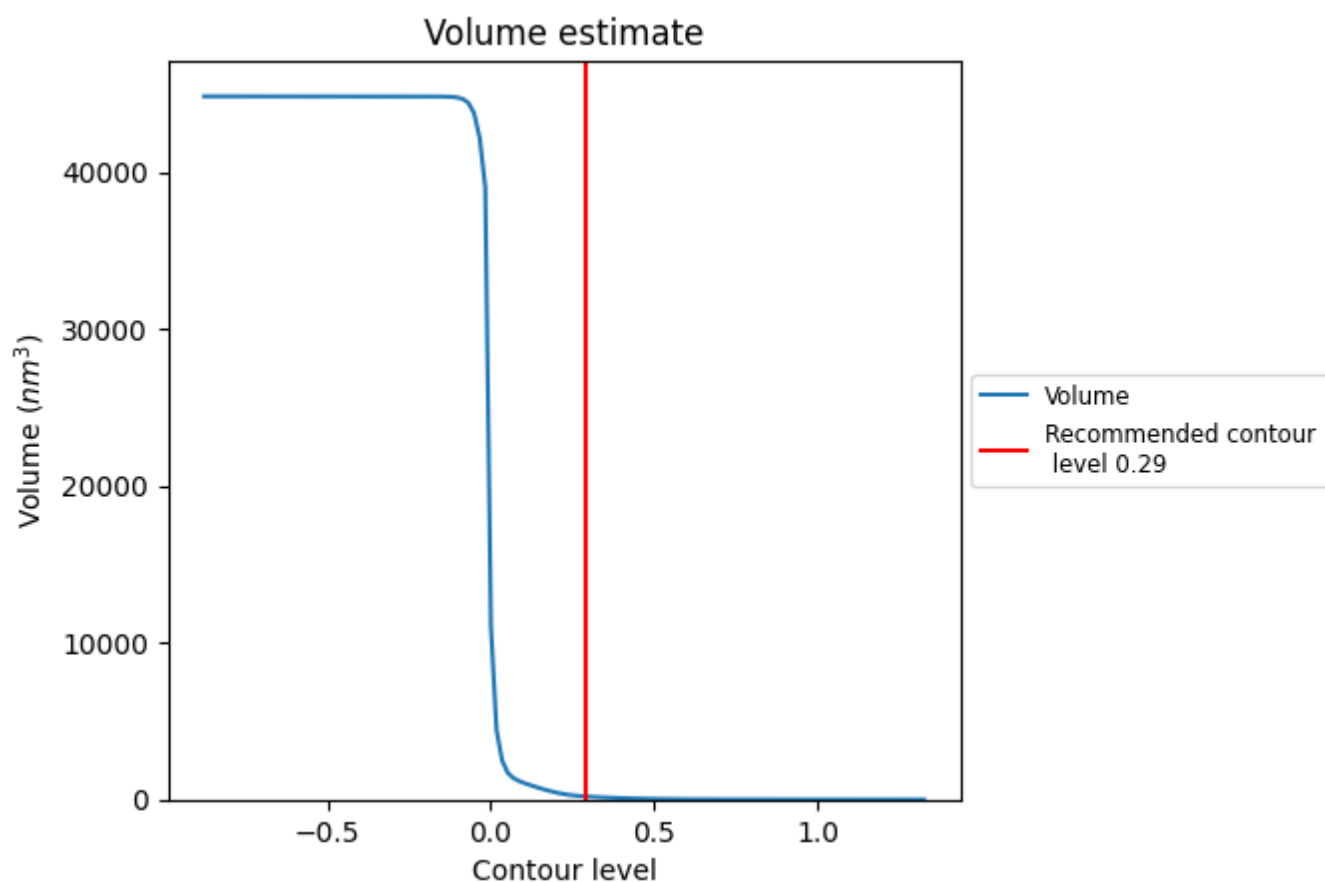

The volume at the recommended contour level is 195 nm³; this corresponds to an approximate mass of 176 kDa.

The volume estimate graph shows how the enclosed volume varies with the contour level. The recommended contour level is shown as a vertical line and the intersection between the line and the curve gives the volume of the enclosed surface at the given level.

7.3 Rotationally averaged power spectrum ⓘ

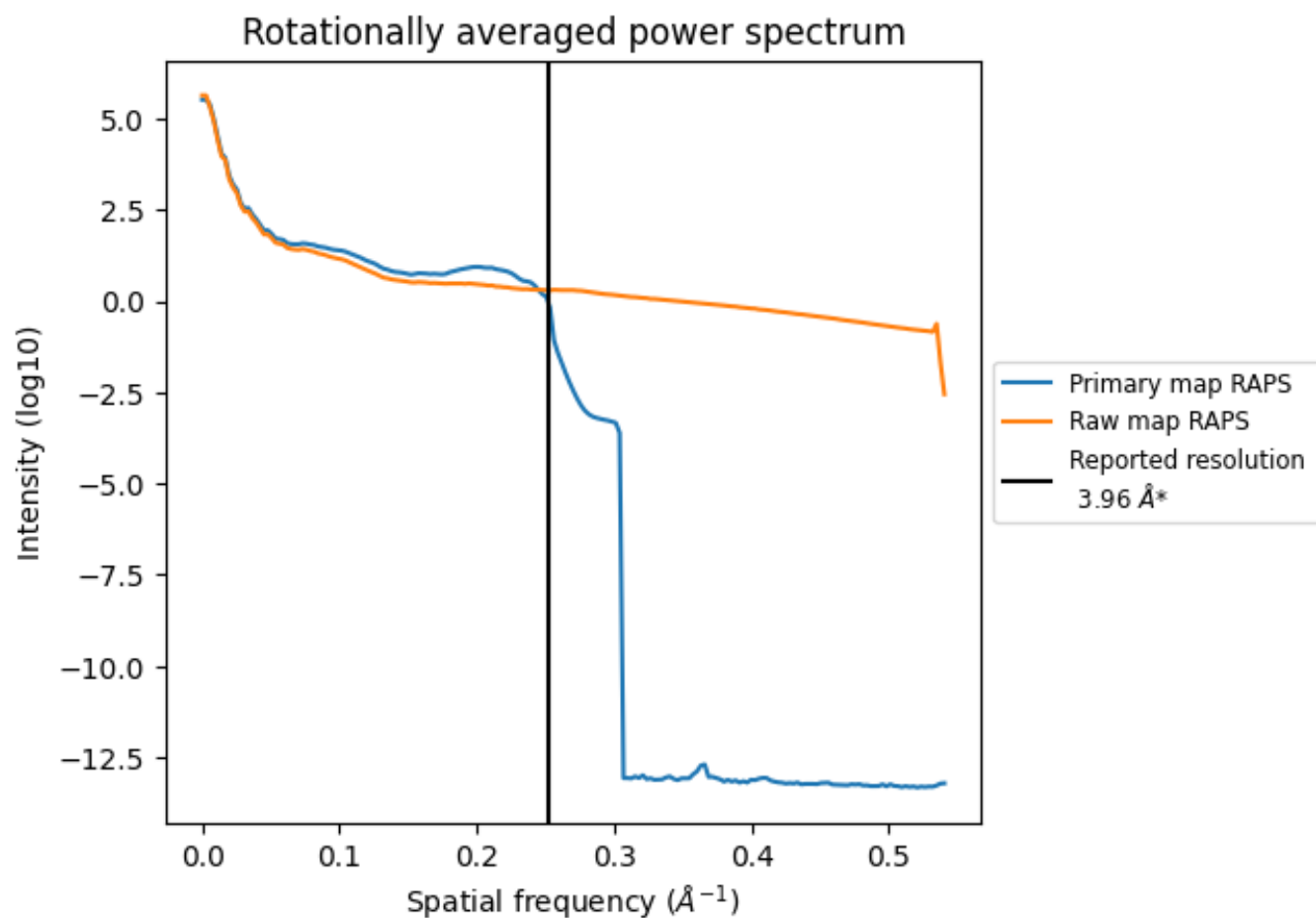

*Reported resolution corresponds to spatial frequency of 0.253 Å⁻¹

8 Fourier-Shell correlation [i](#)

Fourier-Shell Correlation (FSC) is the most commonly used method to estimate the resolution of single-particle and subtomogram-averaged maps. The shape of the curve depends on the imposed symmetry, mask and whether or not the two 3D reconstructions used were processed from a common reference. The reported resolution is shown as a black line. A curve is displayed for the half-bit criterion in addition to lines showing the 0.143 gold standard cut-off and 0.5 cut-off.

8.1 FSC [i](#)

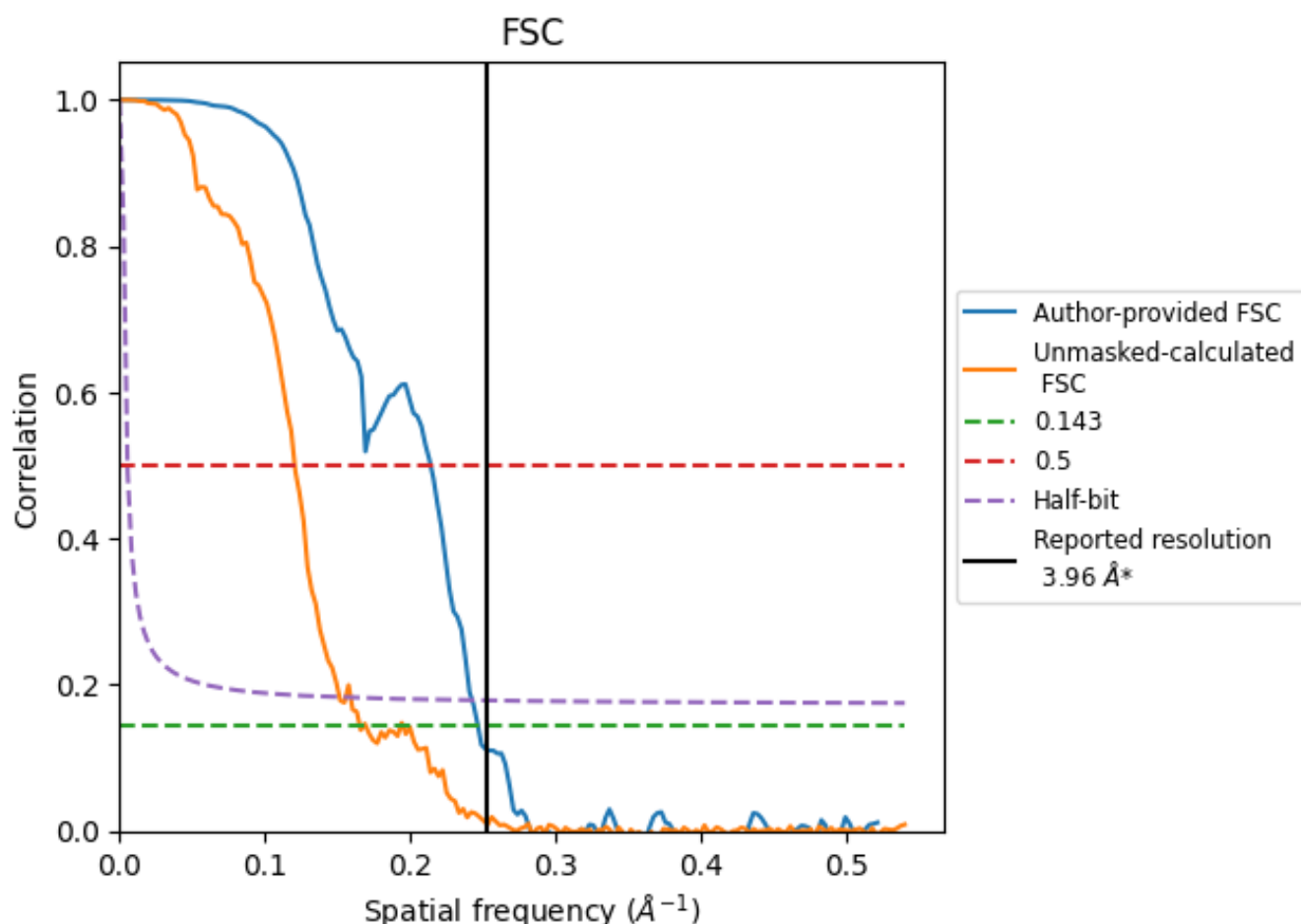

*Reported resolution corresponds to spatial frequency of 0.253 Å⁻¹

8.2 Resolution estimates [i](#)

Resolution estimate (Å)	Estimation criterion (FSC cut-off)		
	0.143	0.5	Half-bit
Reported by author	3.96	-	-
Author-provided FSC curve	4.05	4.67	4.12
Unmasked-calculated*	6.04	8.29	6.60

*Resolution estimate based on FSC curve calculated by comparison of deposited half-maps. The value from deposited half-maps intersecting FSC 0.143 CUT-OFF 6.04 differs from the reported value 3.96 by more than 10 %

9 Map-model fit [i](#)

This section contains information regarding the fit between EMDB map EMD-29515 and PDB model 8FWQ. Per-residue inclusion information can be found in section [3](#) on page [9](#).

9.1 Map-model overlay [i](#)

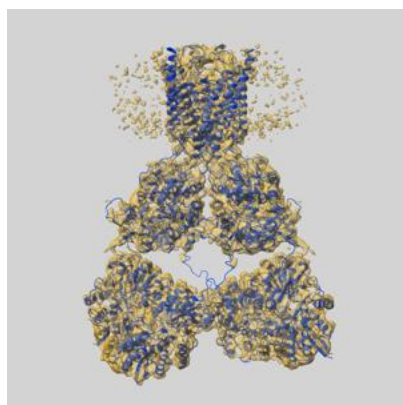

X

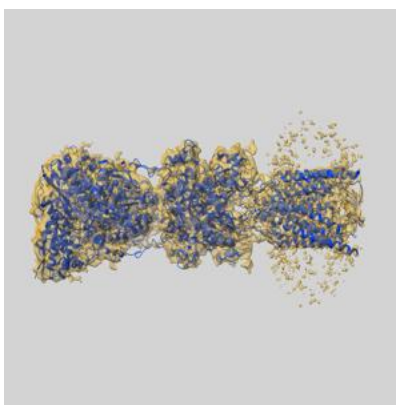

Y

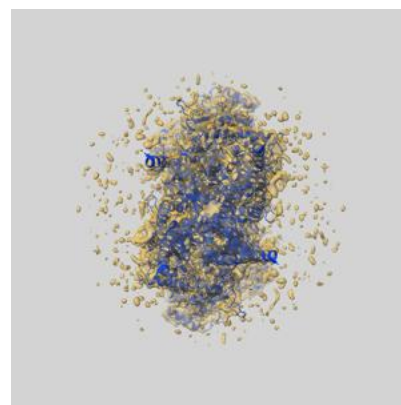

Z

The images above show the 3D surface view of the map at the recommended contour level 0.29 at 50% transparency in yellow overlaid with a ribbon representation of the model coloured in blue. These images allow for the visual assessment of the quality of fit between the atomic model and the map.

9.2 Q-score mapped to coordinate model [i](#)

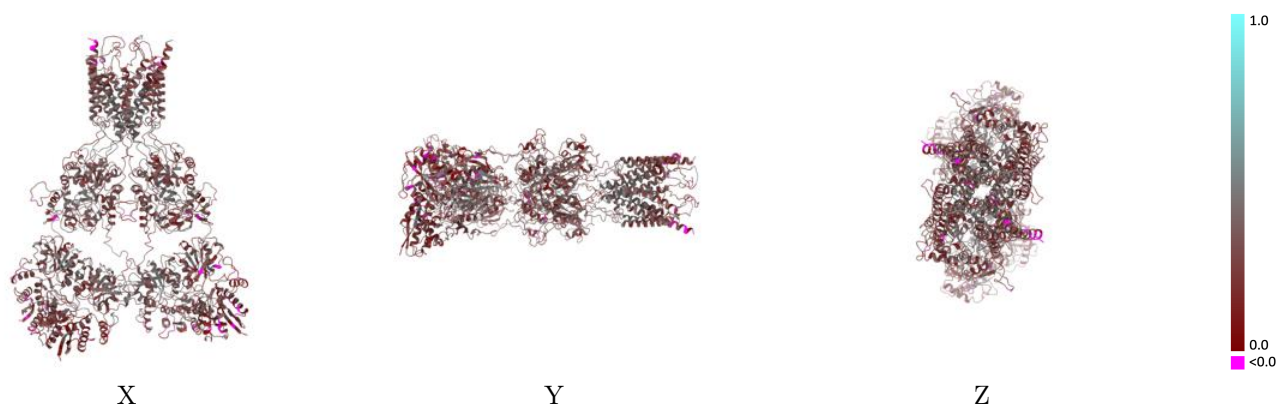

The images above show the model with each residue coloured according its Q-score. This shows their resolvability in the map with higher Q-score values reflecting better resolvability. Please note: Q-score is calculating the resolvability of atoms, and thus high values are only expected at resolutions at which atoms can be resolved. Low Q-score values may therefore be expected for many entries.

9.3 Atom inclusion mapped to coordinate model [i](#)

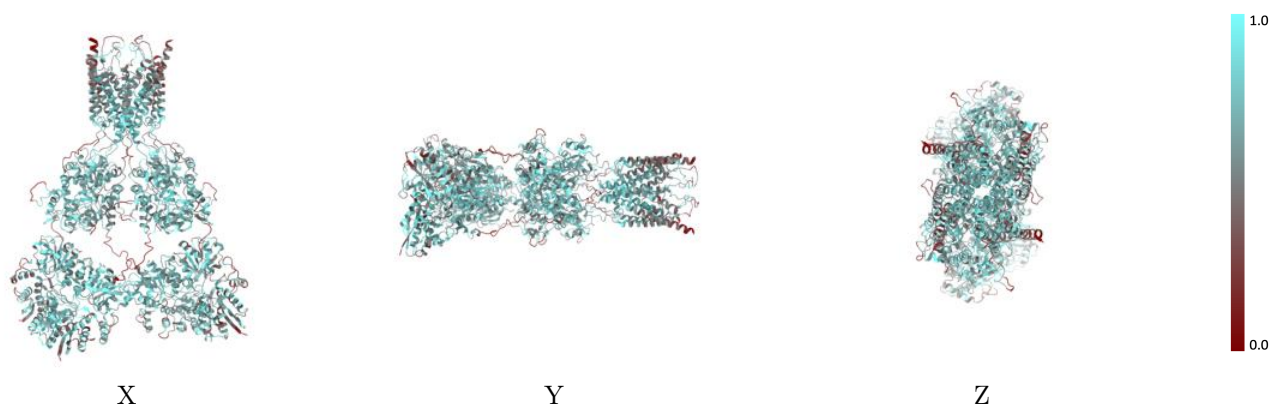

The images above show the model with each residue coloured according to its atom inclusion. This shows to what extent they are inside the map at the recommended contour level (0.29).



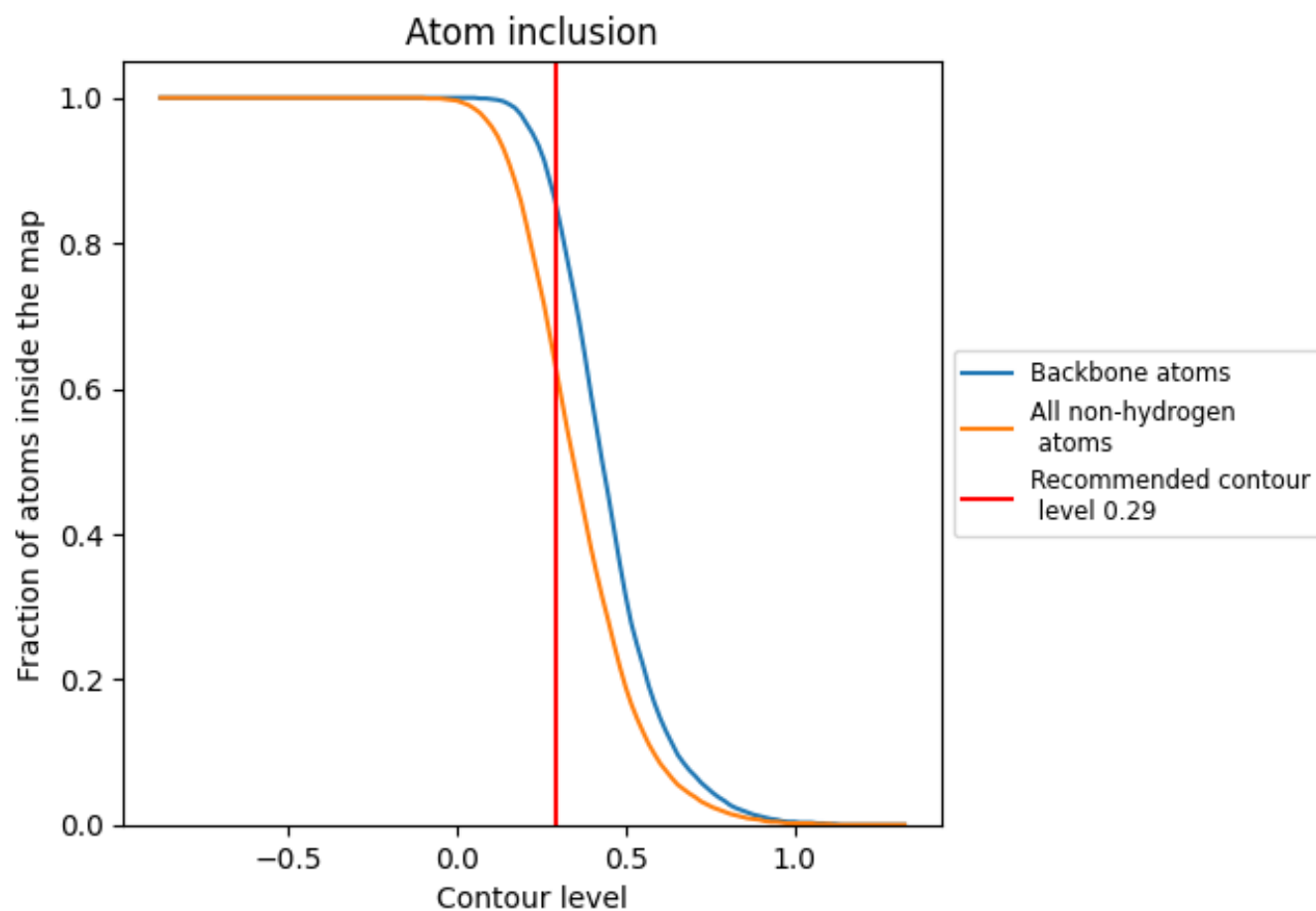











































9.4 Atom inclusion [i](#)



At the recommended contour level, 86% of all backbone atoms, 64% of all non-hydrogen atoms, are inside the map.

9.5 Map-model fit summary

The table lists the average atom inclusion at the recommended contour level (0.29) and Q-score for the entire model and for each chain.

Chain	Atom inclusion	Q-score
All	 0.6350	 0.3040
A	 0.6320	 0.2980
B	 0.6530	 0.3070
C	 0.6290	 0.2960
D	 0.6500	 0.3080
E	 0.3210	 0.4150
F	 0.4620	 0.4340
G	 0.2140	 0.3800
H	 0.2560	 0.3190
I	 0.6600	 0.4080
J	 0.4640	 0.3820
K	 0.6410	 0.4500
L	 0.0000	 0.2710
M	 0.3590	 0.3940
N	 0.3570	 0.4320
O	 0.4620	 0.4180
P	 0.2500	 0.3740
Q	 0.2560	 0.3080
R	 0.6200	 0.4030
S	 0.4290	 0.3850
T	 0.6670	 0.4360
U	 0.0000	 0.2510
V	 0.3590	 0.3990

