



Full wwPDB EM Validation Report ⓘ

May 22, 2025 – 05:44 PM EDT

PDB ID : 9ELF / pdb_00009elf
EMDB ID : EMD-48147
Title : Cryo-EM structure of SARS-CoV-2 Omicron KP.3.1.1 spike protein in complex with human ACE2
Authors : Feng, Z.; Huang, J.; Ward, A.B.
Deposited on : 2024-12-04
Resolution : 2.88 Å(reported)

This is a Full wwPDB EM Validation Report for a publicly released PDB entry.

We welcome your comments at validation@mail.wwpdb.org

A user guide is available at

<https://www.wwpdb.org/validation/2017/EMValidationReportHelp>
with specific help available everywhere you see the ⓘ symbol.

The types of validation reports are described at

<http://www.wwpdb.org/validation/2017/FAQs#types>.

The following versions of software and data (see [references ⓘ](#)) were used in the production of this report:

EMDB validation analysis : 0.0.1.dev118
Mogul : 2022.3.0, CSD as543be (2022)
MolProbity : 4-5-2 with Phenix2.0rc1
Percentile statistics : 20231227.v01 (using entries in the PDB archive December 27th 2023)
MapQ : 1.9.13
Ideal geometry (proteins) : Engh & Huber (2001)
Ideal geometry (DNA, RNA) : Parkinson et al. (1996)
Validation Pipeline (wwPDB-VP) : 2.43.1

1 Overall quality at a glance

The following experimental techniques were used to determine the structure:

ELECTRON MICROSCOPY

The reported resolution of this entry is 2.88 Å.

Percentile scores (ranging between 0-100) for global validation metrics of the entry are shown in the following graphic. The table shows the number of entries on which the scores are based.

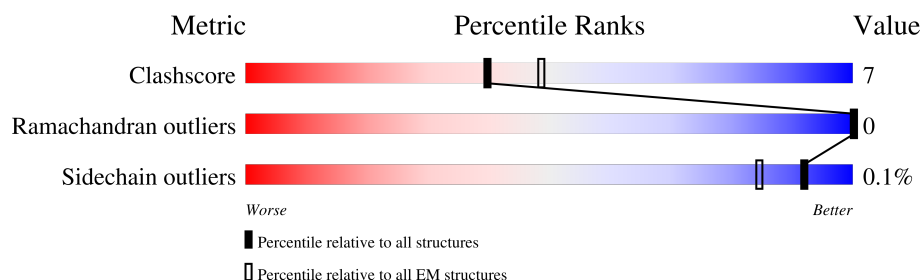

Metric	Whole archive (#Entries)	EM structures (#Entries)
Clashscore	210492	15764
Ramachandran outliers	207382	16835
Sidechain outliers	206894	16415

The table below summarises the geometric issues observed across the polymeric chains and their fit to the map. The red, orange, yellow and green segments of the bar indicate the fraction of residues that contain outliers for ≥ 3 , 2, 1 and 0 types of geometric quality criteria respectively. A grey segment represents the fraction of residues that are not modelled. The numeric value for each fraction is indicated below the corresponding segment, with a dot representing fractions $\leq 5\%$. The upper red bar (where present) indicates the fraction of residues that have poor fit to the EM map (all-atom inclusion $< 40\%$). The numeric value is given above the bar.

Mol	Chain	Length	Quality of chain
1	A	603	<div> <div>82%</div> <div>82% 15% . .</div> </div>
1	C	603	<div> <div>94%</div> <div>84% 13% .</div> </div>
2	E	1199	<div> <div>13%</div> <div>81% 6% . 12%</div> </div>
2	F	1199	<div> <div>8%</div> <div>83% 5% 12%</div> </div>
2	G	1199	<div> <div>8%</div> <div>81% 6% 12%</div> </div>
3	B	2	<div> <div>100%</div> <div>100%</div> </div>
3	H	2	<div> <div>100%</div> </div>
3	I	2	<div> <div>100%</div> </div>

Continued on next page...

Continued from previous page...

Mol	Chain	Length	Quality of chain
3	J	2	<div> <div>50%</div> <div>100%</div> </div>
3	M	2	<div> <div>100%</div> </div>
3	N	2	<div> <div>100%</div> </div>
3	O	2	<div> <div>50%</div> <div>50%</div> </div>
3	R	2	<div> <div>100%</div> </div>
3	S	2	<div> <div>100%</div> </div>
3	T	2	<div> <div>50%</div> <div>50%</div> </div>
4	D	3	<div> <div>33%</div> <div>100%</div> </div>
4	K	3	<div> <div>33%</div> <div>67%</div> </div>
4	L	3	<div> <div>33%</div> <div>100%</div> </div>
4	P	3	<div> <div>33%</div> <div>67%</div> </div>
4	Q	3	<div> <div>33%</div> <div>100%</div> </div>
4	U	3	<div> <div>33%</div> <div>67%</div> </div>

2 Entry composition

There are 5 unique types of molecules in this entry. The entry contains 35225 atoms, of which 0 are hydrogens and 0 are deuteriums.

In the tables below, the AltConf column contains the number of residues with at least one atom in alternate conformation and the Trace column contains the number of residues modelled with at most 2 atoms.

- Molecule 1 is a protein called Processed angiotensin-converting enzyme 2.

Mol	Chain	Residues	Atoms					AltConf	Trace
1	A	591	Total	C	N	O	S	0	0
			4821	3088	798	906	29		
1	C	587	Total	C	N	O	S	0	0
			4785	3064	793	900	28		

There are 12 discrepancies between the modelled and reference sequences:

Chain	Residue	Modelled	Actual	Comment	Reference
A	616	HIS	-	expression tag	UNP Q9BYF1
A	617	HIS	-	expression tag	UNP Q9BYF1
A	618	HIS	-	expression tag	UNP Q9BYF1
A	619	HIS	-	expression tag	UNP Q9BYF1
A	620	HIS	-	expression tag	UNP Q9BYF1
A	621	HIS	-	expression tag	UNP Q9BYF1
C	616	HIS	-	expression tag	UNP Q9BYF1
C	617	HIS	-	expression tag	UNP Q9BYF1
C	618	HIS	-	expression tag	UNP Q9BYF1
C	619	HIS	-	expression tag	UNP Q9BYF1
C	620	HIS	-	expression tag	UNP Q9BYF1
C	621	HIS	-	expression tag	UNP Q9BYF1

- Molecule 2 is a protein called Spike glycoprotein.

Mol	Chain	Residues	Atoms					AltConf	Trace
2	E	1052	Total	C	N	O	S	0	0
			8243	5274	1366	1565	38		
2	F	1052	Total	C	N	O	S	0	0
			8249	5280	1366	1565	38		
2	G	1052	Total	C	N	O	S	0	0
			8249	5280	1366	1565	38		

There are 219 discrepancies between the modelled and reference sequences:

Chain	Residue	Modelled	Actual	Comment	Reference
E	22	ILE	THR	variant	UNP P0DTC2
E	24	THR	ARG	conflict	UNP P0DTC2
E	?	-	LEU	deletion	UNP P0DTC2
E	?	-	PRO	deletion	UNP P0DTC2
E	?	-	PRO	deletion	UNP P0DTC2
E	27	SER	ALA	conflict	UNP P0DTC2
E	?	-	SER	deletion	UNP P0DTC2
E	50	LEU	SER	conflict	UNP P0DTC2
E	?	-	HIS	deletion	UNP P0DTC2
E	?	-	VAL	deletion	UNP P0DTC2
E	127	PHE	VAL	conflict	UNP P0DTC2
E	143	ASP	GLY	variant	UNP P0DTC2
E	?	-	TYR	deletion	UNP P0DTC2
E	157	SER	PHE	conflict	UNP P0DTC2
E	158	GLY	ARG	conflict	UNP P0DTC2
E	?	-	ASN	deletion	UNP P0DTC2
E	212	ILE	LEU	conflict	UNP P0DTC2
E	213	GLY	VAL	variant	UNP P0DTC2
E	216	PHE	LEU	conflict	UNP P0DTC2
E	245	ASN	HIS	conflict	UNP P0DTC2
E	264	ASP	ALA	conflict	UNP P0DTC2
E	332	VAL	ILE	conflict	UNP P0DTC2
E	339	HIS	GLY	variant	UNP P0DTC2
E	356	THR	LYS	conflict	UNP P0DTC2
E	371	PHE	SER	variant	UNP P0DTC2
E	373	PRO	SER	variant	UNP P0DTC2
E	375	PHE	SER	variant	UNP P0DTC2
E	376	ALA	THR	variant	UNP P0DTC2
E	403	LYS	ARG	conflict	UNP P0DTC2
E	405	ASN	ASP	variant	UNP P0DTC2
E	408	SER	ARG	variant	UNP P0DTC2
E	417	ASN	LYS	variant	UNP P0DTC2
E	440	LYS	ASN	variant	UNP P0DTC2
E	445	HIS	VAL	conflict	UNP P0DTC2
E	446	SER	GLY	variant	UNP P0DTC2
E	450	ASP	ASN	conflict	UNP P0DTC2
E	452	TRP	LEU	conflict	UNP P0DTC2
E	455	SER	LEU	conflict	UNP P0DTC2
E	456	LEU	PHE	variant	UNP P0DTC2
E	460	LYS	ASN	variant	UNP P0DTC2
E	477	ASN	SER	variant	UNP P0DTC2
E	478	LYS	THR	variant	UNP P0DTC2
E	481	LYS	ASN	conflict	UNP P0DTC2

Continued on next page...

Continued from previous page...

Chain	Residue	Modelled	Actual	Comment	Reference
E	?	-	VAL	deletion	UNP P0DTC2
E	484	LYS	GLU	variant	UNP P0DTC2
E	486	PRO	PHE	variant	UNP P0DTC2
E	493	GLU	GLN	conflict	UNP P0DTC2
E	498	ARG	GLN	variant	UNP P0DTC2
E	501	TYR	ASN	variant	UNP P0DTC2
E	505	HIS	TYR	variant	UNP P0DTC2
E	554	LYS	GLU	conflict	UNP P0DTC2
E	570	VAL	ALA	conflict	UNP P0DTC2
E	614	GLY	ASP	variant	UNP P0DTC2
E	621	SER	PRO	conflict	UNP P0DTC2
E	655	TYR	HIS	variant	UNP P0DTC2
E	679	LYS	ASN	variant	UNP P0DTC2
E	681	ARG	PRO	variant	UNP P0DTC2
E	682	GLY	ARG	conflict	UNP P0DTC2
E	683	SER	ARG	conflict	UNP P0DTC2
E	685	SER	ARG	conflict	UNP P0DTC2
E	764	LYS	ASN	variant	UNP P0DTC2
E	796	TYR	ASP	variant	UNP P0DTC2
E	817	PRO	PHE	conflict	UNP P0DTC2
E	892	PRO	ALA	conflict	UNP P0DTC2
E	899	PRO	ALA	conflict	UNP P0DTC2
E	939	PHE	SER	conflict	UNP P0DTC2
E	942	PRO	ALA	conflict	UNP P0DTC2
E	954	HIS	GLN	variant	UNP P0DTC2
E	969	LYS	ASN	variant	UNP P0DTC2
E	986	PRO	LYS	conflict	UNP P0DTC2
E	987	PRO	VAL	conflict	UNP P0DTC2
E	1104	LEU	VAL	conflict	UNP P0DTC2
E	1143	LEU	PRO	conflict	UNP P0DTC2
F	22	ILE	THR	variant	UNP P0DTC2
F	24	THR	ARG	conflict	UNP P0DTC2
F	?	-	LEU	deletion	UNP P0DTC2
F	?	-	PRO	deletion	UNP P0DTC2
F	?	-	PRO	deletion	UNP P0DTC2
F	27	SER	ALA	conflict	UNP P0DTC2
F	?	-	SER	deletion	UNP P0DTC2
F	50	LEU	SER	conflict	UNP P0DTC2
F	?	-	HIS	deletion	UNP P0DTC2
F	?	-	VAL	deletion	UNP P0DTC2
F	127	PHE	VAL	conflict	UNP P0DTC2
F	143	ASP	GLY	variant	UNP P0DTC2

Continued on next page...

Continued from previous page...

Chain	Residue	Modelled	Actual	Comment	Reference
F	?	-	TYR	deletion	UNP P0DTC2
F	157	SER	PHE	conflict	UNP P0DTC2
F	158	GLY	ARG	conflict	UNP P0DTC2
F	?	-	ASN	deletion	UNP P0DTC2
F	212	ILE	LEU	conflict	UNP P0DTC2
F	213	GLY	VAL	variant	UNP P0DTC2
F	216	PHE	LEU	conflict	UNP P0DTC2
F	245	ASN	HIS	conflict	UNP P0DTC2
F	264	ASP	ALA	conflict	UNP P0DTC2
F	332	VAL	ILE	conflict	UNP P0DTC2
F	339	HIS	GLY	variant	UNP P0DTC2
F	356	THR	LYS	conflict	UNP P0DTC2
F	371	PHE	SER	variant	UNP P0DTC2
F	373	PRO	SER	variant	UNP P0DTC2
F	375	PHE	SER	variant	UNP P0DTC2
F	376	ALA	THR	variant	UNP P0DTC2
F	403	LYS	ARG	conflict	UNP P0DTC2
F	405	ASN	ASP	variant	UNP P0DTC2
F	408	SER	ARG	variant	UNP P0DTC2
F	417	ASN	LYS	variant	UNP P0DTC2
F	440	LYS	ASN	variant	UNP P0DTC2
F	445	HIS	VAL	conflict	UNP P0DTC2
F	446	SER	GLY	variant	UNP P0DTC2
F	450	ASP	ASN	conflict	UNP P0DTC2
F	452	TRP	LEU	conflict	UNP P0DTC2
F	455	SER	LEU	conflict	UNP P0DTC2
F	456	LEU	PHE	variant	UNP P0DTC2
F	460	LYS	ASN	variant	UNP P0DTC2
F	477	ASN	SER	variant	UNP P0DTC2
F	478	LYS	THR	variant	UNP P0DTC2
F	481	LYS	ASN	conflict	UNP P0DTC2
F	?	-	VAL	deletion	UNP P0DTC2
F	484	LYS	GLU	variant	UNP P0DTC2
F	486	PRO	PHE	variant	UNP P0DTC2
F	493	GLU	GLN	conflict	UNP P0DTC2
F	498	ARG	GLN	variant	UNP P0DTC2
F	501	TYR	ASN	variant	UNP P0DTC2
F	505	HIS	TYR	variant	UNP P0DTC2
F	554	LYS	GLU	conflict	UNP P0DTC2
F	570	VAL	ALA	conflict	UNP P0DTC2
F	614	GLY	ASP	variant	UNP P0DTC2
F	621	SER	PRO	conflict	UNP P0DTC2

Continued on next page...

Continued from previous page...

Chain	Residue	Modelled	Actual	Comment	Reference
F	655	TYR	HIS	variant	UNP P0DTC2
F	679	LYS	ASN	variant	UNP P0DTC2
F	681	ARG	PRO	variant	UNP P0DTC2
F	682	GLY	ARG	conflict	UNP P0DTC2
F	683	SER	ARG	conflict	UNP P0DTC2
F	685	SER	ARG	conflict	UNP P0DTC2
F	764	LYS	ASN	variant	UNP P0DTC2
F	796	TYR	ASP	variant	UNP P0DTC2
F	817	PRO	PHE	conflict	UNP P0DTC2
F	892	PRO	ALA	conflict	UNP P0DTC2
F	899	PRO	ALA	conflict	UNP P0DTC2
F	939	PHE	SER	conflict	UNP P0DTC2
F	942	PRO	ALA	conflict	UNP P0DTC2
F	954	HIS	GLN	variant	UNP P0DTC2
F	969	LYS	ASN	variant	UNP P0DTC2
F	986	PRO	LYS	conflict	UNP P0DTC2
F	987	PRO	VAL	conflict	UNP P0DTC2
F	1104	LEU	VAL	conflict	UNP P0DTC2
F	1143	LEU	PRO	conflict	UNP P0DTC2
G	22	ILE	THR	variant	UNP P0DTC2
G	24	THR	ARG	conflict	UNP P0DTC2
G	?	-	LEU	deletion	UNP P0DTC2
G	?	-	PRO	deletion	UNP P0DTC2
G	?	-	PRO	deletion	UNP P0DTC2
G	27	SER	ALA	conflict	UNP P0DTC2
G	?	-	SER	deletion	UNP P0DTC2
G	50	LEU	SER	conflict	UNP P0DTC2
G	?	-	HIS	deletion	UNP P0DTC2
G	?	-	VAL	deletion	UNP P0DTC2
G	127	PHE	VAL	conflict	UNP P0DTC2
G	143	ASP	GLY	variant	UNP P0DTC2
G	?	-	TYR	deletion	UNP P0DTC2
G	157	SER	PHE	conflict	UNP P0DTC2
G	158	GLY	ARG	conflict	UNP P0DTC2
G	?	-	ASN	deletion	UNP P0DTC2
G	212	ILE	LEU	conflict	UNP P0DTC2
G	213	GLY	VAL	variant	UNP P0DTC2
G	216	PHE	LEU	conflict	UNP P0DTC2
G	245	ASN	HIS	conflict	UNP P0DTC2
G	264	ASP	ALA	conflict	UNP P0DTC2
G	332	VAL	ILE	conflict	UNP P0DTC2
G	339	HIS	GLY	variant	UNP P0DTC2

Continued on next page...

Continued from previous page...

Chain	Residue	Modelled	Actual	Comment	Reference
G	356	THR	LYS	conflict	UNP P0DTC2
G	371	PHE	SER	variant	UNP P0DTC2
G	373	PRO	SER	variant	UNP P0DTC2
G	375	PHE	SER	variant	UNP P0DTC2
G	376	ALA	THR	variant	UNP P0DTC2
G	403	LYS	ARG	conflict	UNP P0DTC2
G	405	ASN	ASP	variant	UNP P0DTC2
G	408	SER	ARG	variant	UNP P0DTC2
G	417	ASN	LYS	variant	UNP P0DTC2
G	440	LYS	ASN	variant	UNP P0DTC2
G	445	HIS	VAL	conflict	UNP P0DTC2
G	446	SER	GLY	variant	UNP P0DTC2
G	450	ASP	ASN	conflict	UNP P0DTC2
G	452	TRP	LEU	conflict	UNP P0DTC2
G	455	SER	LEU	conflict	UNP P0DTC2
G	456	LEU	PHE	variant	UNP P0DTC2
G	460	LYS	ASN	variant	UNP P0DTC2
G	477	ASN	SER	variant	UNP P0DTC2
G	478	LYS	THR	variant	UNP P0DTC2
G	481	LYS	ASN	conflict	UNP P0DTC2
G	?	-	VAL	deletion	UNP P0DTC2
G	484	LYS	GLU	variant	UNP P0DTC2
G	486	PRO	PHE	variant	UNP P0DTC2
G	493	GLU	GLN	conflict	UNP P0DTC2
G	498	ARG	GLN	variant	UNP P0DTC2
G	501	TYR	ASN	variant	UNP P0DTC2
G	505	HIS	TYR	variant	UNP P0DTC2
G	554	LYS	GLU	conflict	UNP P0DTC2
G	570	VAL	ALA	conflict	UNP P0DTC2
G	614	GLY	ASP	variant	UNP P0DTC2
G	621	SER	PRO	conflict	UNP P0DTC2
G	655	TYR	HIS	variant	UNP P0DTC2
G	679	LYS	ASN	variant	UNP P0DTC2
G	681	ARG	PRO	variant	UNP P0DTC2
G	682	GLY	ARG	conflict	UNP P0DTC2
G	683	SER	ARG	conflict	UNP P0DTC2
G	685	SER	ARG	conflict	UNP P0DTC2
G	764	LYS	ASN	variant	UNP P0DTC2
G	796	TYR	ASP	variant	UNP P0DTC2
G	817	PRO	PHE	conflict	UNP P0DTC2
G	892	PRO	ALA	conflict	UNP P0DTC2
G	899	PRO	ALA	conflict	UNP P0DTC2

Continued on next page...

Continued from previous page...

Chain	Residue	Modelled	Actual	Comment	Reference
G	939	PHE	SER	conflict	UNP P0DTC2
G	942	PRO	ALA	conflict	UNP P0DTC2
G	954	HIS	GLN	variant	UNP P0DTC2
G	969	LYS	ASN	variant	UNP P0DTC2
G	986	PRO	LYS	conflict	UNP P0DTC2
G	987	PRO	VAL	conflict	UNP P0DTC2
G	1104	LEU	VAL	conflict	UNP P0DTC2
G	1143	LEU	PRO	conflict	UNP P0DTC2

- Molecule 3 is an oligosaccharide called 2-acetamido-2-deoxy-beta-D-glucopyranose-(1-4)-2-acetamido-2-deoxy-beta-D-glucopyranose.



Mol	Chain	Residues	Atoms				AltConf	Trace
3	B	2	Total	C	N	O	0	0
			28	16	2	10		
3	H	2	Total	C	N	O	0	0
			28	16	2	10		
3	I	2	Total	C	N	O	0	0
			28	16	2	10		
3	J	2	Total	C	N	O	0	0
			28	16	2	10		
3	M	2	Total	C	N	O	0	0
			28	16	2	10		
3	N	2	Total	C	N	O	0	0
			28	16	2	10		
3	O	2	Total	C	N	O	0	0
			28	16	2	10		
3	R	2	Total	C	N	O	0	0
			28	16	2	10		
3	S	2	Total	C	N	O	0	0
			28	16	2	10		
3	T	2	Total	C	N	O	0	0
			28	16	2	10		

- Molecule 4 is an oligosaccharide called beta-D-mannopyranose-(1-4)-2-acetamido-2-deoxy-beta-D-glucopyranose-(1-4)-2-acetamido-2-deoxy-beta-D-glucopyranose.

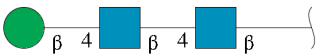

Mol	Chain	Residues	Atoms				AltConf	Trace
4	D	3	Total	C	N	O	0	0
			39	22	2	15		
4	K	3	Total	C	N	O	0	0
			39	22	2	15		
4	L	3	Total	C	N	O	0	0
			39	22	2	15		
4	P	3	Total	C	N	O	0	0
			39	22	2	15		
4	Q	3	Total	C	N	O	0	0
			39	22	2	15		
4	U	3	Total	C	N	O	0	0
			39	22	2	15		

- Molecule 5 is 2-acetamido-2-deoxy-beta-D-glucopyranose (CCD ID: NAG) (formula: C₈H₁₅NO₆).

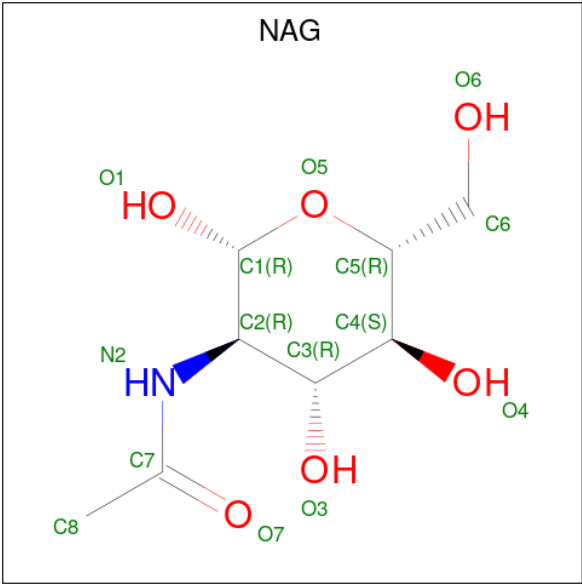

Mol	Chain	Residues	Atoms				AltConf
5	A	1	Total	C	N	O	0
			14	8	1	5	
5	A	1	Total	C	N	O	0
			14	8	1	5	
5	A	1	Total	C	N	O	0
			14	8	1	5	

Continued on next page...

Continued from previous page...

Mol	Chain	Residues	Atoms				AltConf
5	A	1	Total	C	N	O	0
			14	8	1	5	
5	C	1	Total	C	N	O	0
			14	8	1	5	
5	C	1	Total	C	N	O	0
			14	8	1	5	
5	E	1	Total	C	N	O	0
			14	8	1	5	
5	E	1	Total	C	N	O	0
			14	8	1	5	
5	E	1	Total	C	N	O	0
			14	8	1	5	
5	E	1	Total	C	N	O	0
			14	8	1	5	
5	E	1	Total	C	N	O	0
			14	8	1	5	
5	F	1	Total	C	N	O	0
			14	8	1	5	
5	F	1	Total	C	N	O	0
			14	8	1	5	
5	F	1	Total	C	N	O	0
			14	8	1	5	
5	F	1	Total	C	N	O	0
			14	8	1	5	
5	F	1	Total	C	N	O	0
			14	8	1	5	
5	F	1	Total	C	N	O	0
			14	8	1	5	
5	F	1	Total	C	N	O	0
			14	8	1	5	
5	G	1	Total	C	N	O	0
			14	8	1	5	
5	G	1	Total	C	N	O	0
			14	8	1	5	
5	G	1	Total	C	N	O	0
			14	8	1	5	
5	G	1	Total	C	N	O	0
			14	8	1	5	

Continued on next page...

Continued from previous page...

Mol	Chain	Residues	Atoms				AltConf
5	G	1	Total	C	N	O	0
			14	8	1	5	
5	G	1	Total	C	N	O	0
			14	8	1	5	

3 Residue-property plots

These plots are drawn for all protein, RNA, DNA and oligosaccharide chains in the entry. The first graphic for a chain summarises the proportions of the various outlier classes displayed in the second graphic. The second graphic shows the sequence view annotated by issues in geometry and atom inclusion in map density. Residues are color-coded according to the number of geometric quality criteria for which they contain at least one outlier: green = 0, yellow = 1, orange = 2 and red = 3 or more. A red diamond above a residue indicates a poor fit to the EM map for this residue (all-atom inclusion < 40%). Stretches of 2 or more consecutive residues without any outlier are shown as a green connector. Residues present in the sample, but not in the model, are shown in grey.

• Molecule 1: Processed angiotensin-converting enzyme 2

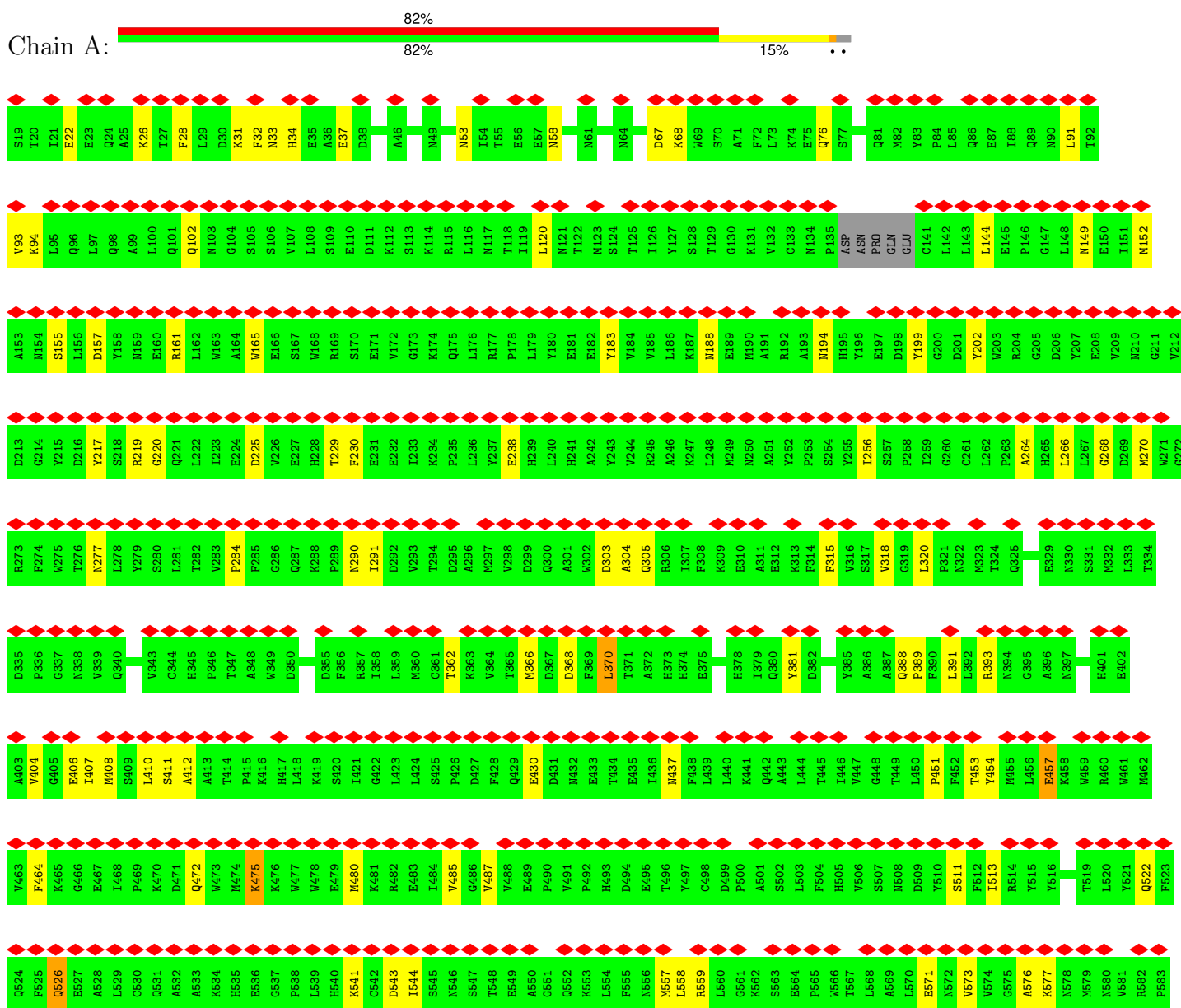

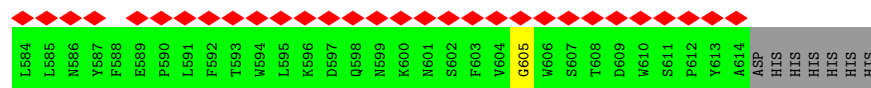

• Molecule 1: Processed angiotensin-converting enzyme 2

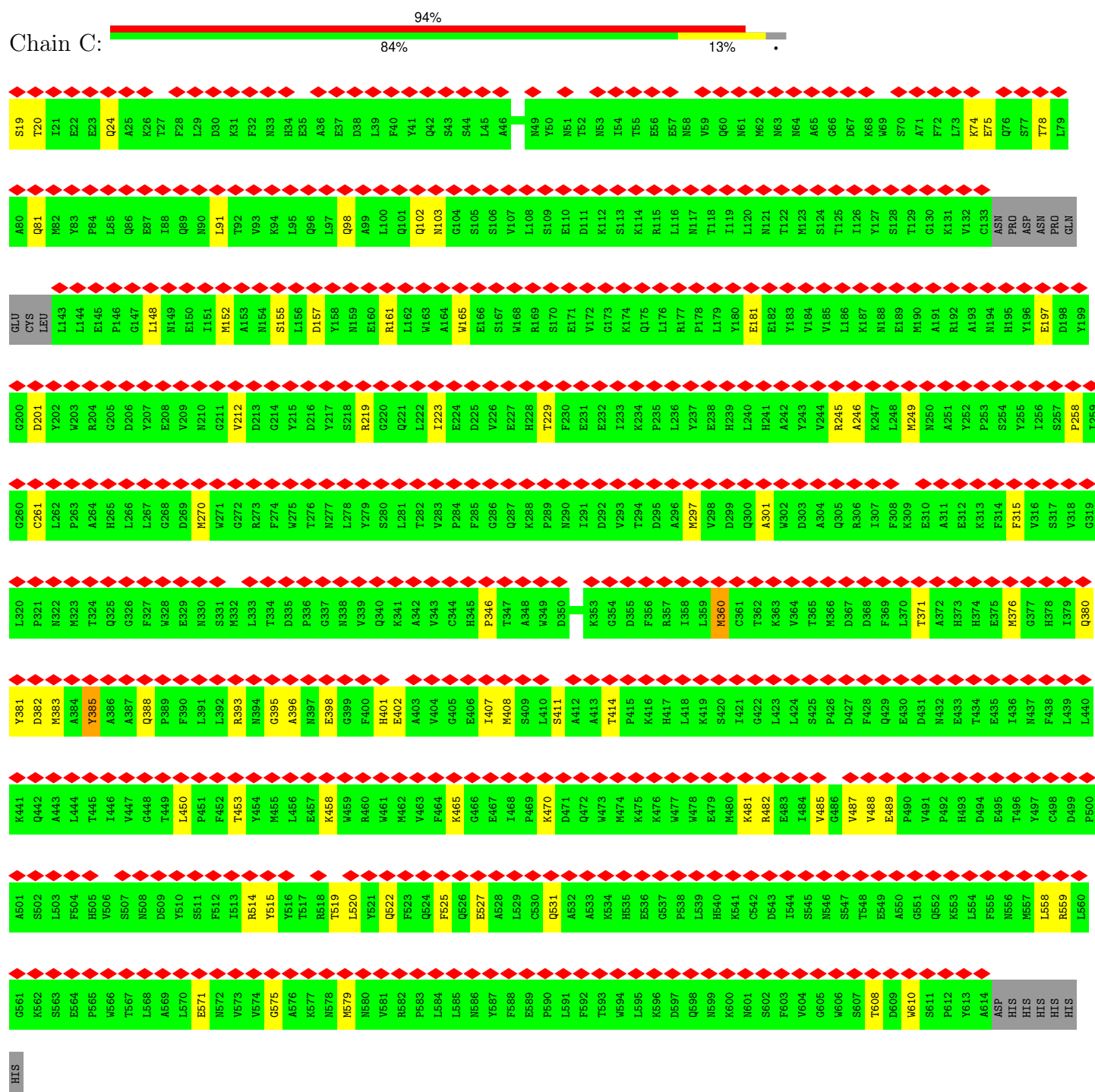

• Molecule 2: Spike glycoprotein

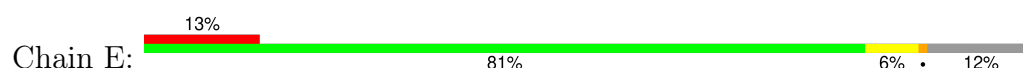

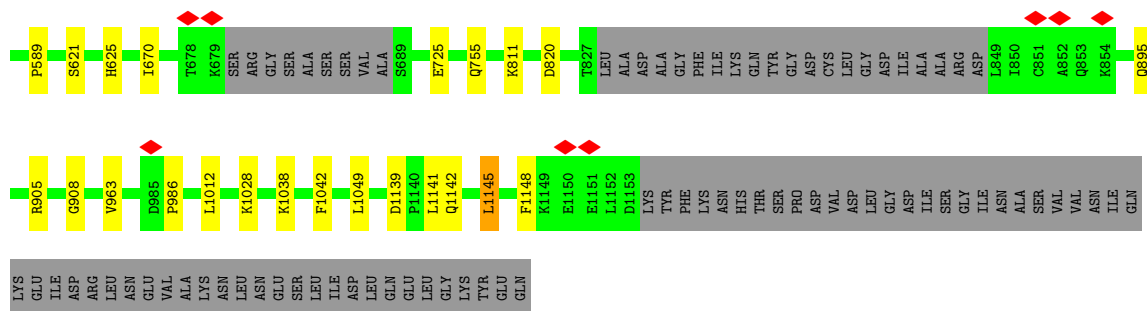

• Molecule 2: Spike glycoprotein

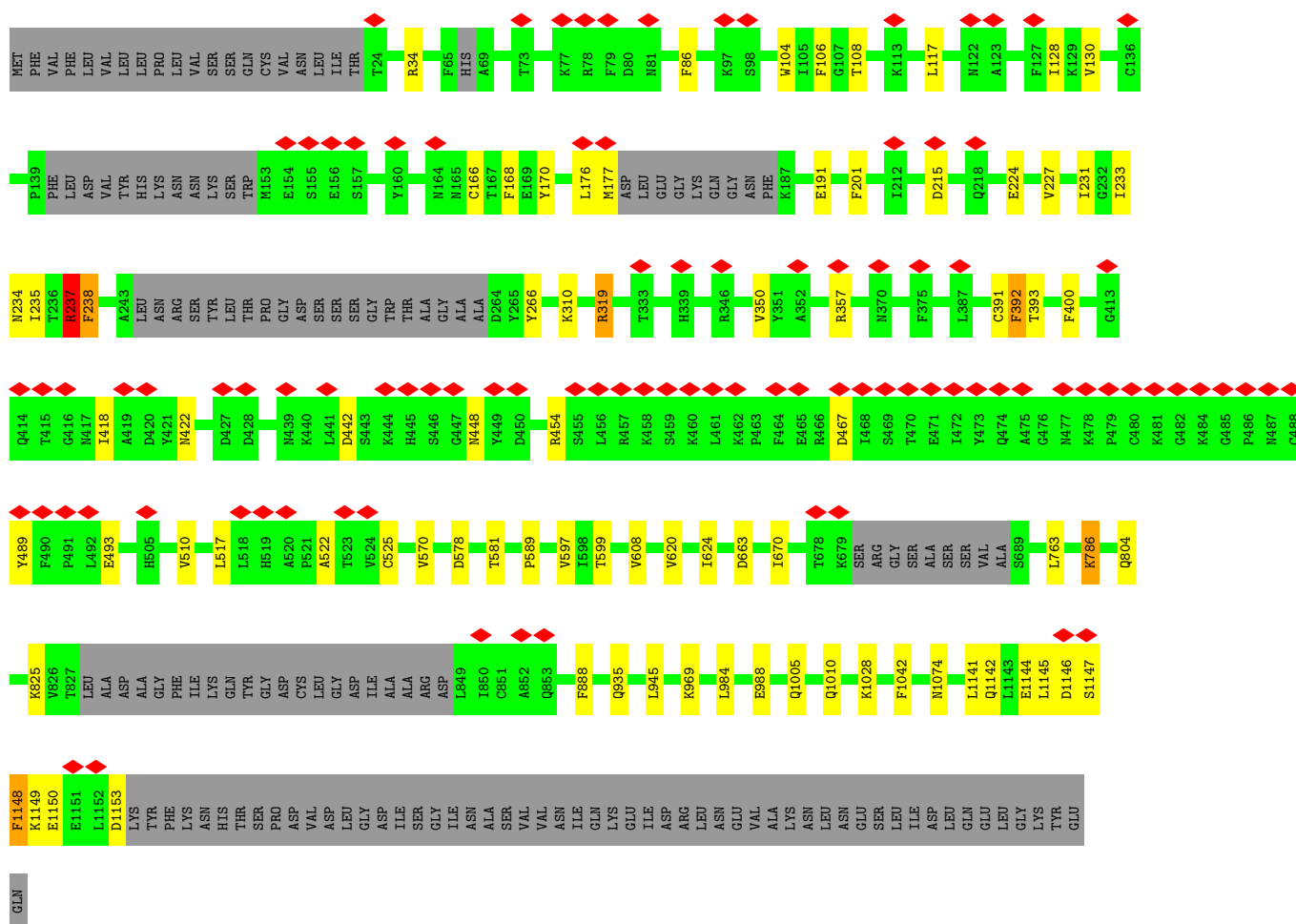
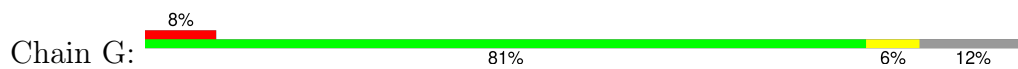

• Molecule 3: 2-acetamido-2-deoxy-beta-D-glucopyranose-(1-4)-2-acetamido-2-deoxy-beta-D-glucopyranose



- Molecule 3: 2-acetamido-2-deoxy-beta-D-glucopyranose-(1-4)-2-acetamido-2-deoxy-beta-D-glucopyranose

Chain H:  100%



- Molecule 3: 2-acetamido-2-deoxy-beta-D-glucopyranose-(1-4)-2-acetamido-2-deoxy-beta-D-glucopyranose

Chain I:  100%



- Molecule 3: 2-acetamido-2-deoxy-beta-D-glucopyranose-(1-4)-2-acetamido-2-deoxy-beta-D-glucopyranose

Chain J:  50% 100%



- Molecule 3: 2-acetamido-2-deoxy-beta-D-glucopyranose-(1-4)-2-acetamido-2-deoxy-beta-D-glucopyranose

Chain M:  100%



- Molecule 3: 2-acetamido-2-deoxy-beta-D-glucopyranose-(1-4)-2-acetamido-2-deoxy-beta-D-glucopyranose

Chain N:  100%



- Molecule 3: 2-acetamido-2-deoxy-beta-D-glucopyranose-(1-4)-2-acetamido-2-deoxy-beta-D-glucopyranose

Chain O:  50% 50% 50%



- Molecule 3: 2-acetamido-2-deoxy-beta-D-glucopyranose-(1-4)-2-acetamido-2-deoxy-beta-D-glucopyranose

Chain R:  100%

NAG1
NAG2

- Molecule 3: 2-acetamido-2-deoxy-beta-D-glucopyranose-(1-4)-2-acetamido-2-deoxy-beta-D-glucopyranose

Chain S:  100%

NAG1
NAG2

- Molecule 3: 2-acetamido-2-deoxy-beta-D-glucopyranose-(1-4)-2-acetamido-2-deoxy-beta-D-glucopyranose

Chain T:  50% 50%

NAG1
NAG2

- Molecule 4: beta-D-mannopyranose-(1-4)-2-acetamido-2-deoxy-beta-D-glucopyranose-(1-4)-2-acetamido-2-deoxy-beta-D-glucopyranose

Chain D:  33% 100%

NAG1
NAG2
BMA3

- Molecule 4: beta-D-mannopyranose-(1-4)-2-acetamido-2-deoxy-beta-D-glucopyranose-(1-4)-2-acetamido-2-deoxy-beta-D-glucopyranose

Chain K:  33% 67%

NAG1
NAG2
BMA3

- Molecule 4: beta-D-mannopyranose-(1-4)-2-acetamido-2-deoxy-beta-D-glucopyranose-(1-4)-2-acetamido-2-deoxy-beta-D-glucopyranose

Chain L:  33% 100%

NAG1
NAG2
BMA3

- Molecule 4: beta-D-mannopyranose-(1-4)-2-acetamido-2-deoxy-beta-D-glucopyranose-(1-4)-2-acetamido-2-deoxy-beta-D-glucopyranose



- Molecule 4: beta-D-mannopyranose-(1-4)-2-acetamido-2-deoxy-beta-D-glucopyranose-(1-4)-2-acetamido-2-deoxy-beta-D-glucopyranose



- Molecule 4: beta-D-mannopyranose-(1-4)-2-acetamido-2-deoxy-beta-D-glucopyranose-(1-4)-2-acetamido-2-deoxy-beta-D-glucopyranose



4 Experimental information

Property	Value	Source
EM reconstruction method	SINGLE PARTICLE	Depositor
Imposed symmetry	POINT, Not provided	
Number of particles used	131224	Depositor
Resolution determination method	FSC 0.143 CUT-OFF	Depositor
CTF correction method	PHASE FLIPPING AND AMPLITUDE CORRECTION	Depositor
Microscope	TFS GLACIOS	Depositor
Voltage (kV)	200	Depositor
Electron dose ($e^-/\text{\AA}^2$)	44.84	Depositor
Minimum defocus (nm)	700	Depositor
Maximum defocus (nm)	1700	Depositor
Magnification	Not provided	
Image detector	FEI FALCON IV (4k x 4k)	Depositor
Maximum map value	1.120	Depositor
Minimum map value	-0.702	Depositor
Average map value	-0.000	Depositor
Map value standard deviation	0.018	Depositor
Recommended contour level	0.08	Depositor
Map size (\AA)	430.8, 430.8, 430.8	wwPDB
Map dimensions	600, 600, 600	wwPDB
Map angles ($^\circ$)	90.0, 90.0, 90.0	wwPDB
Pixel spacing (\AA)	0.718, 0.718, 0.718	Depositor

5 Model quality [i](#)

5.1 Standard geometry [i](#)

Bond lengths and bond angles in the following residue types are not validated in this section: BMA, NAG

The Z score for a bond length (or angle) is the number of standard deviations the observed value is removed from the expected value. A bond length (or angle) with $|Z| > 5$ is considered an outlier worth inspection. RMSZ is the root-mean-square of all Z scores of the bond lengths (or angles).

Mol	Chain	Bond lengths		Bond angles	
		RMSZ	$\# Z > 5$	RMSZ	$\# Z > 5$
1	A	0.36	0/4956	0.82	5/6731 (0.1%)
1	C	0.36	0/4918	0.79	3/6678 (0.0%)
2	E	0.41	1/8438 (0.0%)	0.75	15/11479 (0.1%)
2	F	0.31	0/8445	0.71	4/11488 (0.0%)
2	G	0.33	0/8445	0.75	17/11488 (0.1%)
All	All	0.35	1/35202 (0.0%)	0.76	44/47864 (0.1%)

Chiral center outliers are detected by calculating the chiral volume of a chiral center and verifying if the center is modelled as a planar moiety or with the opposite hand. A planarity outlier is detected by checking planarity of atoms in a peptide group, atoms in a mainchain group or atoms of a sidechain that are expected to be planar.

Mol	Chain	#Chirality outliers	#Planarity outliers
2	E	0	2
2	F	0	1
2	G	0	1
All	All	0	4

All (1) bond length outliers are listed below:

Mol	Chain	Res	Type	Atoms	Z	Observed(Å)	Ideal(Å)
2	E	809	PRO	N-CD	19.40	1.75	1.47

All (44) bond angle outliers are listed below:

Mol	Chain	Res	Type	Atoms	Z	Observed(°)	Ideal(°)
2	E	855	PHE	CB-CA-C	-8.81	92.89	110.42
2	G	786	LYS	N-CA-CB	-8.77	96.69	110.28
2	G	888	PHE	CA-CB-CG	7.98	121.78	113.80
2	G	238	PHE	N-CA-CB	-7.82	96.97	111.13

Continued on next page...

Continued from previous page...

Mol	Chain	Res	Type	Atoms	Z	Observed(°)	Ideal(°)
2	E	888	PHE	CA-CB-CG	7.29	121.09	113.80
2	E	329	PHE	CA-CB-CG	7.14	120.94	113.80
2	G	238	PHE	CA-C-N	7.10	132.80	123.00
2	G	238	PHE	C-N-CA	7.10	132.80	123.00
2	E	392	PHE	N-CA-CB	-6.81	98.86	109.69
2	G	888	PHE	CA-C-N	-6.79	112.45	119.98
2	G	888	PHE	C-N-CA	-6.79	112.45	119.98
2	E	329	PHE	CB-CA-C	6.63	119.30	109.22
2	F	1139	ASP	CB-CA-C	-6.47	102.70	110.15
1	A	475	LYS	CB-CA-C	-6.42	100.81	110.88
2	G	1146	ASP	N-CA-C	-6.38	104.33	111.28
2	G	1142	GLN	CB-CA-C	-6.37	100.21	110.79
2	E	1148	PHE	N-CA-C	-6.36	101.00	110.23
1	A	457	GLU	CB-CA-C	-6.31	100.32	110.79
2	E	562	PHE	CA-CB-CG	-6.21	107.59	113.80
2	G	1148	PHE	N-CA-CB	6.11	119.11	110.12
2	G	1148	PHE	CB-CA-C	-6.09	100.69	110.79
2	F	237	ARG	CA-C-O	-6.04	114.75	121.51
1	C	74	LYS	CA-CB-CG	6.04	126.17	114.10
2	G	319	ARG	N-CA-CB	-5.88	100.49	111.13
2	G	589	PRO	CA-N-CD	-5.85	103.82	112.00
2	G	237	ARG	N-CA-CB	-5.84	102.33	111.56
1	A	526	GLN	CB-CG-CD	5.80	122.47	112.60
2	E	392	PHE	CB-CA-C	5.64	118.78	109.70
2	E	331	ASN	N-CA-C	-5.51	102.47	110.24
2	E	389	ASP	CA-C-O	-5.41	115.14	120.82
1	C	385	TYR	CA-CB-CG	5.36	123.55	113.90
1	A	370	LEU	CA-CB-CG	5.34	134.97	116.30
2	G	392	PHE	CA-CB-CG	5.33	119.13	113.80
2	E	329	PHE	CA-C-O	-5.31	115.39	120.64
1	C	360	MET	CB-CG-SD	5.28	128.53	112.70
2	F	986	PRO	N-CA-C	5.24	117.10	110.70
2	G	238	PHE	N-CA-C	5.24	117.71	108.75
1	A	284	PRO	CA-N-CD	-5.08	104.89	112.00
2	G	888	PHE	N-CA-CB	5.07	117.81	110.26
2	F	522	ALA	N-CA-C	-5.06	101.60	109.24
2	E	391	CYS	CB-CA-C	-5.04	103.15	111.51
2	E	888	PHE	CA-C-N	-5.03	114.40	119.98
2	E	888	PHE	C-N-CA	-5.03	114.40	119.98
2	E	332	VAL	CA-C-O	-5.02	115.85	121.17

There are no chirality outliers.

All (4) planarity outliers are listed below:

Mol	Chain	Res	Type	Group
2	E	319	ARG	Sidechain
2	E	327	VAL	Mainchain
2	F	237	ARG	Sidechain
2	G	237	ARG	Sidechain

5.2 Too-close contacts

In the following table, the Non-H and H(model) columns list the number of non-hydrogen atoms and hydrogen atoms in the chain respectively. The H(added) column lists the number of hydrogen atoms added and optimized by MolProbity. The Clashes column lists the number of clashes within the asymmetric unit, whereas Symm-Clashes lists symmetry-related clashes.

Mol	Chain	Non-H	H(model)	H(added)	Clashes	Symm-Clashes
1	A	4821	0	4601	142	0
1	C	4785	0	4571	124	0
2	E	8243	0	8056	98	0
2	F	8249	0	8060	61	0
2	G	8249	0	8064	95	0
3	B	28	0	25	0	0
3	H	28	0	25	0	0
3	I	28	0	25	0	0
3	J	28	0	25	0	0
3	M	28	0	25	0	0
3	N	28	0	25	0	0
3	O	28	0	25	0	0
3	R	28	0	25	0	0
3	S	28	0	25	0	0
3	T	28	0	25	0	0
4	D	39	0	34	0	0
4	K	39	0	34	0	0
4	L	39	0	34	0	0
4	P	39	0	34	0	0
4	Q	39	0	34	0	0
4	U	39	0	34	0	0
5	A	56	0	52	0	0
5	C	28	0	26	0	0
5	E	84	0	78	2	0
5	F	112	0	104	2	0
5	G	84	0	78	3	0
All	All	35225	0	34144	477	0

The all-atom clashscore is defined as the number of clashes found per 1000 atoms (including hydrogen atoms). The all-atom clashscore for this structure is 7.

All (477) close contacts within the same asymmetric unit are listed below, sorted by their clash magnitude.

Atom-1	Atom-2	Interatomic distance (Å)	Clash overlap (Å)
1:C:381:TYR:HD2	1:C:401:HIS:CE1	1.13	1.63
1:C:381:TYR:CD2	1:C:401:HIS:CE1	1.81	1.61
1:A:557:MET:HE2	1:A:573:VAL:CG2	1.26	1.58
1:A:31:LYS:NZ	2:G:489:TYR:CZ	1.70	1.55
1:A:557:MET:CE	1:A:573:VAL:CG2	1.85	1.46
1:A:31:LYS:NZ	2:G:489:TYR:CE1	1.73	1.44
1:A:557:MET:CE	1:A:573:VAL:HG21	0.90	1.37
2:E:809:PRO:CD	2:E:809:PRO:N	1.74	1.37
1:C:165:TRP:HA	1:C:270:MET:CE	1.54	1.35
1:C:165:TRP:CA	1:C:270:MET:HE1	1.55	1.34
1:A:407:ILE:CD1	1:A:526:GLN:OE1	1.75	1.32
1:A:404:VAL:O	1:A:407:ILE:HG22	1.26	1.30
1:C:381:TYR:OH	1:C:395:GLY:CA	1.84	1.24
1:C:152:MET:SD	1:C:270:MET:SD	2.38	1.22
1:A:31:LYS:NZ	2:G:489:TYR:OH	1.71	1.18
1:C:520:LEU:HD22	1:C:579:MET:HE2	1.19	1.17
1:C:381:TYR:CE2	1:C:401:HIS:CE1	2.34	1.16
1:A:381:TYR:CE2	1:A:558:LEU:HD23	1.82	1.15
1:C:19:SER:C	1:C:24:GLN:HE22	1.53	1.15
1:C:381:TYR:CE2	1:C:401:HIS:NE2	2.15	1.14
1:C:381:TYR:OH	1:C:395:GLY:HA2	1.43	1.13
2:G:1074:ASN:ND2	5:G:1303:NAG:HN2	1.47	1.12
1:C:482:ARG:HD2	1:C:488:VAL:HG11	1.16	1.11
1:C:382:ASP:HA	1:C:385:TYR:CE2	1.84	1.11
1:A:557:MET:HE1	1:A:573:VAL:HG21	1.21	1.11
1:C:91:LEU:HD21	1:C:212:VAL:HG12	1.27	1.08
2:E:763:LEU:HD22	2:E:1008:VAL:HG21	1.33	1.08
1:C:482:ARG:CD	1:C:488:VAL:HG11	1.86	1.05
1:A:32:PHE:HE2	1:A:391:LEU:HG	1.23	1.04
1:A:381:TYR:CZ	1:A:558:LEU:CD2	2.39	1.04
2:F:908:GLY:O	2:F:1038:LYS:HE3	1.58	1.04
2:E:1152:LEU:CD2	2:G:1153:ASP:C	2.30	1.04
1:A:407:ILE:HD12	1:A:526:GLN:CD	1.81	1.03
2:E:106:PHE:HB3	2:E:235:ILE:HG23	1.40	1.03
1:A:557:MET:HE1	1:A:573:VAL:CB	1.89	1.02
2:G:201:PHE:CE1	2:G:235:ILE:HD13	1.95	1.01
1:A:557:MET:HE1	1:A:573:VAL:CG2	1.77	1.00

Continued on next page...

Continued from previous page...

Atom-1	Atom-2	Interatomic distance (Å)	Clash overlap (Å)
1:C:381:TYR:OH	1:C:396:ALA:N	1.93	1.00
1:A:381:TYR:CZ	1:A:558:LEU:HD23	1.96	1.00
1:C:482:ARG:HD2	1:C:488:VAL:CG1	1.91	1.00
2:G:1147:SER:HA	2:G:1150:GLU:HB2	1.39	1.00
1:A:381:TYR:CE1	1:A:558:LEU:HD21	1.98	0.99
1:C:381:TYR:HD2	1:C:401:HIS:HE1	1.02	0.97
1:A:404:VAL:O	1:A:407:ILE:CG2	2.11	0.97
2:E:1152:LEU:HG	2:G:1153:ASP:C	1.90	0.96
1:A:407:ILE:HD12	1:A:526:GLN:OE1	0.78	0.96
2:G:763:LEU:HD21	2:G:1005:GLN:OE1	1.67	0.95
2:F:1141:LEU:HD21	2:G:1141:LEU:HG	1.48	0.94
1:A:152:MET:CE	1:A:270:MET:HG2	1.97	0.93
2:F:621:SER:O	2:F:625:HIS:CD2	2.22	0.92
2:F:1141:LEU:CD2	2:G:1141:LEU:HG	2.00	0.92
2:G:235:ILE:O	2:G:235:ILE:HG22	1.71	0.91
2:F:235:ILE:HG22	2:F:235:ILE:O	1.69	0.91
1:C:376:MET:O	1:C:380:GLN:HG2	1.71	0.91
1:A:557:MET:HE1	1:A:573:VAL:CG1	2.00	0.91
1:C:381:TYR:CZ	1:C:395:GLY:HA2	2.05	0.90
1:A:410:LEU:HD22	1:A:526:GLN:CD	1.96	0.90
1:C:381:TYR:CD2	1:C:401:HIS:ND1	2.39	0.90
1:A:120:LEU:CD1	1:A:183:TYR:HE1	1.83	0.90
1:A:120:LEU:CD2	1:A:183:TYR:HE1	1.85	0.90
1:A:557:MET:HE1	1:A:573:VAL:HG11	1.53	0.89
1:A:32:PHE:HE2	1:A:391:LEU:CG	1.85	0.89
1:A:410:LEU:HD11	1:A:522:GLN:HE21	1.36	0.89
1:C:91:LEU:HD11	1:C:212:VAL:HA	1.54	0.89
1:C:381:TYR:CE2	1:C:395:GLY:HA3	2.07	0.89
1:C:381:TYR:CZ	1:C:395:GLY:CA	2.56	0.89
1:A:31:LYS:NZ	2:G:489:TYR:HE1	1.64	0.88
1:A:120:LEU:CD2	1:A:183:TYR:CE1	2.57	0.88
1:C:148:LEU:HG	1:C:270:MET:HG3	1.53	0.88
2:E:763:LEU:HD22	2:E:1008:VAL:CG2	2.03	0.87
1:C:91:LEU:CD1	1:C:212:VAL:HA	2.04	0.87
1:C:381:TYR:HE2	1:C:401:HIS:NE2	1.70	0.86
1:A:381:TYR:CZ	1:A:558:LEU:HD21	2.08	0.86
2:E:1152:LEU:CG	2:G:1153:ASP:C	2.47	0.86
2:G:201:PHE:CD1	2:G:235:ILE:CD1	2.59	0.86
2:G:201:PHE:CD1	2:G:235:ILE:HD13	2.10	0.86
1:A:26:LYS:HD2	1:A:93:VAL:HG11	1.58	0.86
1:C:381:TYR:CD2	1:C:401:HIS:NE2	2.39	0.86

Continued on next page...

Continued from previous page...

Atom-1	Atom-2	Interatomic distance (Å)	Clash overlap (Å)
1:C:382:ASP:HA	1:C:385:TYR:CD2	2.11	0.86
1:C:381:TYR:CE2	1:C:395:GLY:CA	2.60	0.85
2:G:391:CYS:HB2	2:G:525:CYS:H	1.39	0.85
2:G:1074:ASN:ND2	5:G:1303:NAG:N2	2.13	0.85
2:E:1152:LEU:HG	2:E:1152:LEU:O	1.75	0.84
1:A:404:VAL:C	1:A:407:ILE:HG22	2.01	0.84
1:A:381:TYR:CE2	1:A:558:LEU:CD2	2.58	0.84
1:A:410:LEU:HD22	1:A:526:GLN:CG	2.07	0.84
1:A:32:PHE:CE2	1:A:391:LEU:HG	2.13	0.84
1:C:19:SER:C	1:C:24:GLN:NE2	2.36	0.83
1:A:152:MET:HE1	1:A:270:MET:HG2	1.58	0.82
1:C:381:TYR:OH	1:C:395:GLY:C	2.23	0.82
1:C:165:TRP:HA	1:C:270:MET:HE1	0.83	0.82
1:A:120:LEU:CD1	1:A:183:TYR:CE1	2.63	0.82
1:A:410:LEU:HD22	1:A:526:GLN:HG3	1.60	0.82
1:C:181:GLU:CD	1:C:470:LYS:HD2	2.04	0.81
1:A:155:SER:OG	1:A:157:ASP:OD1	1.98	0.81
1:C:181:GLU:OE1	1:C:470:LYS:HD2	1.81	0.81
1:A:28:PHE:HA	1:A:31:LYS:HE2	1.59	0.81
1:A:381:TYR:CE1	1:A:558:LEU:CD2	2.60	0.81
1:C:181:GLU:HB3	1:C:470:LYS:HD2	1.63	0.81
1:C:482:ARG:NH2	1:C:610:TRP:O	2.13	0.80
1:A:410:LEU:CD2	1:A:526:GLN:HG3	2.12	0.79
1:A:410:LEU:HD11	1:A:522:GLN:NE2	1.98	0.79
1:A:120:LEU:HD21	1:A:183:TYR:CE1	2.18	0.78
1:C:520:LEU:CD2	1:C:579:MET:HE2	2.08	0.78
1:C:98:GLN:NE2	1:C:102:GLN:HE21	1.81	0.78
1:A:388:GLN:NE2	1:A:559:ARG:O	2.16	0.78
1:A:199:TYR:CE1	1:A:202:TYR:CD2	2.72	0.77
1:A:152:MET:HE2	1:A:270:MET:HG2	1.66	0.77
2:G:392:PHE:HA	2:G:517:LEU:HD13	1.65	0.77
1:A:37:GLU:OE1	1:A:393:ARG:NH1	2.18	0.77
1:C:229:THR:HG21	1:C:520:LEU:HD21	1.66	0.77
2:E:86:PHE:HB3	2:E:235:ILE:O	1.84	0.77
1:C:165:TRP:N	1:C:270:MET:HE1	2.00	0.76
2:F:908:GLY:O	2:F:1038:LYS:CE	2.33	0.76
2:F:231:ILE:HG22	2:F:233:ILE:H	1.51	0.76
1:A:144:LEU:HD11	1:A:270:MET:HG3	1.68	0.75
1:A:152:MET:HE1	1:A:270:MET:CG	2.15	0.75
1:C:181:GLU:CB	1:C:470:LYS:HD2	2.17	0.75
2:E:365:TYR:OH	2:E:391:CYS:SG	2.43	0.75

Continued on next page...

Continued from previous page...

Atom-1	Atom-2	Interatomic distance (Å)	Clash overlap (Å)
1:C:382:ASP:OD1	1:C:385:TYR:HE2	1.69	0.75
2:E:1152:LEU:HD21	2:G:1153:ASP:C	2.10	0.75
2:F:331:ASN:OD1	2:F:331:ASN:O	2.05	0.74
1:C:520:LEU:HD22	1:C:579:MET:CE	2.11	0.74
1:C:91:LEU:HD11	1:C:212:VAL:CA	2.08	0.74
2:F:1141:LEU:HD22	2:G:1141:LEU:HD21	1.70	0.74
1:C:411:SER:O	1:C:414:THR:OG1	2.05	0.73
2:E:106:PHE:HB3	2:E:235:ILE:CG2	2.17	0.73
1:A:571:GLU:OE1	1:A:576:ALA:N	2.22	0.72
1:A:320:LEU:HD11	1:A:558:LEU:CD1	2.19	0.72
1:C:91:LEU:HD21	1:C:212:VAL:CG1	2.15	0.72
2:F:1141:LEU:HD22	2:G:1141:LEU:CD2	2.19	0.72
2:G:391:CYS:HB2	2:G:525:CYS:N	2.04	0.72
2:E:388:ASN:O	2:E:527:PRO:HD2	1.88	0.72
1:A:144:LEU:CD1	1:A:270:MET:HG3	2.20	0.71
1:C:148:LEU:CG	1:C:270:MET:HG3	2.19	0.71
1:C:381:TYR:OH	1:C:395:GLY:HA3	1.88	0.71
1:C:402:GLU:OE2	1:C:514:ARG:NH2	2.24	0.71
2:E:334:ASN:HB3	2:E:362:VAL:HG12	1.71	0.71
2:E:392:PHE:HA	2:E:523:THR:HA	1.71	0.70
1:C:385:TYR:CD1	1:C:393:ARG:C	2.69	0.70
2:E:855:PHE:CE2	2:F:589:PRO:HG2	2.27	0.70
2:E:1152:LEU:HD23	2:G:1153:ASP:C	2.13	0.70
1:C:382:ASP:OD1	1:C:385:TYR:CE2	2.44	0.70
1:C:402:GLU:CD	1:C:514:ARG:NH2	2.50	0.70
1:C:381:TYR:HE2	1:C:395:GLY:HA3	1.56	0.69
2:E:96:GLU:O	2:E:190:ARG:NH1	2.24	0.69
2:E:855:PHE:CG	2:F:589:PRO:HG3	2.26	0.69
1:A:410:LEU:CB	1:A:526:GLN:NE2	2.55	0.69
2:G:117:LEU:HB2	2:G:233:ILE:HD12	1.73	0.69
2:G:130:VAL:HG13	2:G:233:ILE:HD11	1.73	0.69
2:G:393:THR:HA	2:G:522:ALA:CB	2.22	0.69
1:A:410:LEU:CD2	1:A:526:GLN:NE2	2.55	0.69
1:A:411:SER:OG	1:A:543:ASP:OD1	2.10	0.69
1:C:381:TYR:CZ	1:C:395:GLY:HA3	2.23	0.69
1:C:527:GLU:OE2	1:C:531:GLN:NE2	2.26	0.69
1:A:152:MET:CE	1:A:270:MET:CG	2.71	0.68
1:C:402:GLU:CD	1:C:514:ARG:HH22	2.00	0.68
1:C:148:LEU:HG	1:C:270:MET:CG	2.22	0.68
1:A:28:PHE:O	1:A:31:LYS:HG2	1.94	0.68
2:F:108:THR:HG21	2:F:234:ASN:HB2	1.76	0.67

Continued on next page...

Continued from previous page...

Atom-1	Atom-2	Interatomic distance (Å)	Clash overlap (Å)
1:C:197:GLU:OE1	1:C:465:LYS:NZ	2.27	0.67
2:F:111:ASP:O	2:F:112:SER:OG	2.13	0.67
1:C:229:THR:HG21	1:C:520:LEU:CD2	2.25	0.67
1:A:120:LEU:HD22	1:A:183:TYR:CE1	2.28	0.67
1:C:388:GLN:O	1:C:393:ARG:NE	2.27	0.67
2:F:1141:LEU:CD2	2:G:1141:LEU:CG	2.73	0.67
1:A:225:ASP:O	1:A:229:THR:OG1	2.12	0.66
1:A:362:THR:OG1	1:A:368:ASP:OD2	2.10	0.66
1:C:381:TYR:HE2	1:C:395:GLY:CA	2.08	0.66
1:C:381:TYR:HH	1:C:396:ALA:H	1.41	0.66
2:F:621:SER:HG	2:F:625:HIS:HE2	1.43	0.66
2:G:104:TRP:HB3	2:G:238:PHE:HE1	1.61	0.66
2:E:359:SER:HB3	2:E:394:ASN:HB3	1.77	0.65
2:F:235:ILE:O	2:F:235:ILE:CG2	2.41	0.65
2:E:1145:LEU:HD13	2:G:1148:PHE:HD2	1.61	0.65
1:A:120:LEU:HD13	1:A:183:TYR:CE1	2.30	0.65
2:G:599:THR:HG22	2:G:608:VAL:CG1	2.27	0.65
2:E:391:CYS:N	2:E:525:CYS:SG	2.69	0.65
1:A:557:MET:HE2	1:A:573:VAL:HG23	1.65	0.65
1:C:19:SER:CA	1:C:24:GLN:NE2	2.59	0.65
2:G:235:ILE:O	2:G:235:ILE:CG2	2.43	0.65
1:C:19:SER:CA	1:C:24:GLN:HE22	2.10	0.65
1:C:181:GLU:CG	1:C:470:LYS:HD2	2.27	0.65
2:E:763:LEU:CD2	2:E:1008:VAL:HG21	2.21	0.65
2:G:310:LYS:NZ	2:G:663:ASP:OD1	2.29	0.65
1:C:381:TYR:CD2	1:C:401:HIS:HE1	1.81	0.64
1:A:120:LEU:HD11	1:A:183:TYR:CE1	2.31	0.64
1:A:152:MET:HE1	1:A:270:MET:SD	2.38	0.64
2:E:334:ASN:C	2:E:335:LEU:HD12	2.21	0.64
2:E:393:THR:HG21	2:E:518:LEU:HB2	1.80	0.64
1:C:20:THR:N	1:C:24:GLN:HE22	1.96	0.64
2:F:138:ASP:HB3	2:F:241:LEU:HD22	1.80	0.64
2:F:1141:LEU:CD2	2:G:1141:LEU:CD2	2.76	0.64
1:C:261:CYS:SG	1:C:482:ARG:NE	2.63	0.63
1:A:410:LEU:HD22	1:A:526:GLN:NE2	2.12	0.63
2:E:334:ASN:ND2	2:E:361:CYS:HB2	2.13	0.63
2:F:755:GLN:OE1	2:G:969:LYS:HD2	1.98	0.63
1:A:31:LYS:NZ	2:G:489:TYR:HH	1.94	0.63
1:A:120:LEU:HD22	1:A:183:TYR:CD1	2.34	0.63
2:G:804:GLN:OE1	2:G:935:GLN:NE2	2.32	0.62
2:G:86:PHE:CZ	2:G:238:PHE:CD2	2.87	0.62

Continued on next page...

Continued from previous page...

Atom-1	Atom-2	Interatomic distance (Å)	Clash overlap (Å)
2:G:1028:LYS:NZ	2:G:1042:PHE:O	2.32	0.62
1:C:181:GLU:CD	1:C:470:LYS:CD	2.73	0.61
2:E:196:ASN:ND2	2:E:233:ILE:O	2.34	0.61
2:E:357:ARG:HD2	2:E:394:ASN:HD22	1.66	0.61
1:C:381:TYR:CE2	1:C:395:GLY:HA2	2.32	0.61
2:E:1028:LYS:NZ	2:E:1042:PHE:O	2.34	0.61
1:A:407:ILE:HA	1:A:526:GLN:OE1	1.99	0.61
1:C:297:MET:O	1:C:301:ALA:N	2.33	0.61
2:G:599:THR:HG22	2:G:608:VAL:HG12	1.82	0.61
1:A:410:LEU:HB3	1:A:526:GLN:NE2	2.15	0.60
1:A:32:PHE:CE2	1:A:391:LEU:CG	2.77	0.60
1:C:165:TRP:HA	1:C:270:MET:HE3	1.73	0.60
1:C:381:TYR:HD2	1:C:401:HIS:ND1	1.79	0.60
1:A:120:LEU:HD11	1:A:183:TYR:HE1	1.65	0.60
1:A:31:LYS:CE	2:G:489:TYR:CZ	2.79	0.60
2:E:1149:LYS:HB3	2:E:1151:GLU:OE1	2.01	0.60
2:G:231:ILE:HG22	2:G:233:ILE:H	1.66	0.60
1:C:388:GLN:NE2	1:C:559:ARG:O	2.34	0.59
2:E:334:ASN:O	2:E:335:LEU:HD12	2.02	0.59
2:E:645:THR:HG23	2:E:670:ILE:HG13	1.84	0.59
1:C:181:GLU:HB3	1:C:470:LYS:CD	2.31	0.59
1:A:320:LEU:HD11	1:A:558:LEU:HD11	1.84	0.59
2:E:1104:LEU:CD2	2:E:1119:ASN:HB3	2.33	0.59
1:C:402:GLU:OE1	1:C:514:ARG:NH2	2.36	0.58
2:F:130:VAL:HG13	2:F:233:ILE:HD11	1.86	0.58
2:E:1145:LEU:HD13	2:G:1148:PHE:CD2	2.38	0.58
1:C:181:GLU:CD	1:C:470:LYS:CG	2.77	0.58
2:F:1141:LEU:O	2:F:1145:LEU:HG	2.04	0.58
2:E:231:ILE:HG22	2:E:233:ILE:HG13	1.84	0.58
1:C:245:ARG:O	1:C:249:MET:HG2	2.03	0.58
1:C:520:LEU:HD23	1:C:579:MET:HB3	1.86	0.58
2:F:201:PHE:CE1	2:F:235:ILE:HD13	2.39	0.58
1:C:381:TYR:HD1	1:C:558:LEU:HD22	1.69	0.57
2:E:39:PRO:HB3	2:E:53:ASP:OD2	2.04	0.57
2:F:621:SER:O	2:F:625:HIS:HD2	1.84	0.57
1:A:217:TYR:OH	1:A:577:LYS:O	2.21	0.57
2:E:359:SER:HB3	2:E:394:ASN:CB	2.34	0.57
1:A:165:TRP:CD1	1:A:270:MET:SD	2.98	0.57
2:G:34:ARG:NH1	2:G:191:GLU:OE2	2.36	0.57
2:E:331:ASN:O	2:E:333:THR:HG23	2.03	0.57
1:C:229:THR:CG2	1:C:520:LEU:HD21	2.35	0.57

Continued on next page...

Continued from previous page...

Atom-1	Atom-2	Interatomic distance (Å)	Clash overlap (Å)
2:E:359:SER:CB	2:E:394:ASN:HB3	2.35	0.56
1:A:410:LEU:HB2	1:A:526:GLN:NE2	2.21	0.56
1:C:98:GLN:HE21	1:C:102:GLN:HE21	1.51	0.56
2:G:1141:LEU:HD11	2:G:1145:LEU:HD12	1.85	0.56
1:A:303:ASP:OD1	1:A:304:ALA:N	2.39	0.56
1:C:453:THR:HG21	1:C:515:TYR:HD2	1.70	0.56
2:E:234:ASN:ND2	5:E:1305:NAG:O7	2.39	0.56
2:F:353:TRP:HH2	2:F:465:GLU:O	1.89	0.56
1:C:407:ILE:HD11	1:C:525:PHE:HB2	1.87	0.56
1:C:181:GLU:OE1	1:C:470:LYS:CD	2.52	0.56
1:A:430:GLU:OE2	1:A:541:LYS:NZ	2.39	0.55
1:C:453:THR:HG21	1:C:515:TYR:CD2	2.41	0.55
1:A:22:GLU:O	1:A:26:LYS:HG2	2.05	0.55
1:A:291:ILE:O	1:A:366:MET:HE1	2.07	0.55
1:C:485:VAL:HG12	1:C:487:VAL:HG12	1.89	0.55
2:E:392:PHE:HA	2:E:523:THR:HG22	1.88	0.55
2:F:108:THR:CG2	2:F:234:ASN:HB2	2.36	0.55
2:G:1074:ASN:HD21	5:G:1303:NAG:HN2	0.67	0.55
2:G:1147:SER:CA	2:G:1150:GLU:HB2	2.25	0.55
2:F:234:ASN:ND2	5:F:1307:NAG:O7	2.39	0.55
1:A:165:TRP:HA	1:A:270:MET:HE1	1.89	0.55
2:F:201:PHE:CD1	2:F:235:ILE:HD13	2.42	0.55
1:A:144:LEU:HD11	1:A:270:MET:CG	2.34	0.54
1:A:381:TYR:CD2	1:A:558:LEU:CD2	2.90	0.54
2:E:111:ASP:O	2:E:134:GLN:NE2	2.41	0.54
2:E:392:PHE:HA	2:E:523:THR:CA	2.38	0.54
1:C:385:TYR:HE2	1:C:401:HIS:HE1	1.55	0.53
1:A:543:ASP:OD1	1:A:544:ILE:N	2.40	0.53
1:C:481:LYS:NZ	1:C:489:GLU:OE2	2.40	0.53
1:C:385:TYR:CE2	1:C:401:HIS:HE1	2.26	0.53
2:F:895:GLN:HE22	2:G:1074:ASN:HD22	1.56	0.53
1:C:249:MET:HE2	1:C:258:PRO:HG3	1.91	0.52
1:A:32:PHE:CE2	1:A:391:LEU:CD1	2.93	0.52
1:A:199:TYR:CE1	1:A:202:TYR:CE2	2.97	0.52
1:A:26:LYS:HD2	1:A:93:VAL:CG1	2.37	0.52
1:A:152:MET:CE	1:A:270:MET:SD	2.97	0.52
2:E:390:LEU:HD12	2:E:523:THR:HB	1.91	0.52
2:F:331:ASN:OD1	5:F:1304:NAG:O7	2.28	0.52
1:A:557:MET:CE	1:A:573:VAL:HG11	2.33	0.52
1:A:120:LEU:CG	1:A:183:TYR:HE1	2.23	0.51
2:G:104:TRP:HD1	2:G:238:PHE:HZ	1.57	0.51

Continued on next page...

Continued from previous page...

Atom-1	Atom-2	Interatomic distance (Å)	Clash overlap (Å)
1:A:188:ASN:ND2	1:A:464:PHE:O	2.44	0.51
1:C:360:MET:SD	1:C:371:THR:HG22	2.51	0.51
2:F:1148:PHE:CE2	2:G:1149:LYS:HB2	2.46	0.51
2:G:393:THR:HA	2:G:522:ALA:HB3	1.92	0.51
1:A:381:TYR:CD1	1:A:558:LEU:CD2	2.94	0.51
1:C:385:TYR:CE1	1:C:393:ARG:O	2.64	0.51
1:C:515:TYR:O	1:C:519:THR:HG23	2.09	0.51
2:E:1151:GLU:OE1	2:E:1151:GLU:N	2.36	0.51
2:F:201:PHE:CD1	2:F:235:ILE:CD1	2.94	0.51
1:A:410:LEU:CB	1:A:526:GLN:HE22	2.23	0.51
1:C:385:TYR:HD1	1:C:393:ARG:C	2.18	0.51
2:G:176:LEU:HB2	2:G:177:MET:SD	2.51	0.51
2:F:175:PHE:O	2:F:207:HIS:NE2	2.44	0.50
1:A:155:SER:O	1:A:161:ARG:NH1	2.43	0.50
2:E:855:PHE:CD1	2:F:589:PRO:HG3	2.45	0.50
2:G:392:PHE:HB3	2:G:517:LEU:HB2	1.92	0.50
2:E:52:GLN:O	2:E:53:ASP:OD1	2.29	0.50
2:E:393:THR:H	2:E:523:THR:HA	1.77	0.50
2:G:1144:GLU:O	2:G:1148:PHE:N	2.45	0.50
1:A:410:LEU:CD1	1:A:522:GLN:HE21	2.15	0.50
1:C:223:ILE:HG23	1:C:458:LYS:NZ	2.27	0.50
2:E:108:THR:OG1	2:E:234:ASN:HB2	2.12	0.49
2:E:332:VAL:C	2:E:333:THR:HG1	2.18	0.49
1:A:404:VAL:CA	1:A:407:ILE:HG22	2.42	0.49
1:C:91:LEU:HD13	1:C:212:VAL:HA	1.92	0.49
1:C:155:SER:OG	1:C:157:ASP:OD1	2.30	0.49
2:E:39:PRO:CB	2:E:53:ASP:OD2	2.61	0.49
2:E:560:LEU:O	2:E:577:ARG:NH2	2.46	0.49
1:A:557:MET:HE2	1:A:573:VAL:HG21	0.49	0.49
2:E:84:LEU:O	2:E:237:ARG:HB3	2.12	0.49
2:G:104:TRP:HD1	2:G:238:PHE:CZ	2.31	0.49
1:A:165:TRP:NE1	1:A:270:MET:SD	2.86	0.48
1:A:511:SER:OG	1:A:513:ILE:HG22	2.13	0.48
2:G:201:PHE:HD1	2:G:235:ILE:CD1	2.19	0.48
1:C:398:GLU:HB3	1:C:514:ARG:HE	1.77	0.48
2:E:855:PHE:CD2	2:F:589:PRO:CG	2.96	0.48
2:E:855:PHE:CD2	2:F:589:PRO:HG2	2.48	0.48
1:A:557:MET:CE	1:A:573:VAL:CG1	2.83	0.48
2:G:86:PHE:CZ	2:G:238:PHE:CG	3.00	0.48
2:E:389:ASP:O	2:E:526:GLY:HA3	2.13	0.48
2:E:1104:LEU:HD23	2:E:1119:ASN:HB3	1.96	0.48

Continued on next page...

Continued from previous page...

Atom-1	Atom-2	Interatomic distance (Å)	Clash overlap (Å)
1:A:32:PHE:HE2	1:A:391:LEU:CD1	2.27	0.48
1:C:380:GLN:OE1	1:C:383:MET:HE2	2.14	0.48
2:E:393:THR:N	2:E:523:THR:HA	2.29	0.48
2:E:851:CYS:O	2:E:855:PHE:CZ	2.67	0.48
2:F:86:PHE:CD2	2:F:235:ILE:HG22	2.49	0.48
1:C:571:GLU:O	1:C:575:GLY:N	2.43	0.48
1:A:53:ASN:O	1:A:58:ASN:ND2	2.39	0.47
2:E:392:PHE:CA	2:E:523:THR:HG22	2.44	0.47
1:C:148:LEU:CD2	1:C:270:MET:HG3	2.43	0.47
1:C:360:MET:HE1	1:C:371:THR:HB	1.96	0.47
2:E:1149:LYS:CB	2:E:1151:GLU:OE1	2.62	0.47
2:E:130:VAL:CG1	2:E:233:ILE:HD11	2.44	0.47
2:E:888:PHE:CZ	2:E:1034:LEU:CD2	2.98	0.47
1:A:34:HIS:ND1	2:G:493:GLU:OE1	2.47	0.47
1:A:256:ILE:HD11	1:A:266:LEU:HD22	1.97	0.47
1:A:381:TYR:CD2	1:A:558:LEU:HD23	2.41	0.47
1:A:472:GLN:O	1:A:475:LYS:HB2	2.15	0.47
2:E:106:PHE:CB	2:E:235:ILE:HD12	2.45	0.47
1:A:315:PHE:O	1:A:318:VAL:HG12	2.16	0.46
2:F:117:LEU:HB2	2:F:233:ILE:HD12	1.96	0.46
1:A:407:ILE:HG23	1:A:408:MET:SD	2.56	0.46
2:F:1148:PHE:CZ	2:G:1149:LYS:HB2	2.49	0.46
1:A:149:ASN:OD1	1:A:270:MET:HG2	2.15	0.46
2:G:1141:LEU:C	2:G:1141:LEU:HD13	2.41	0.46
2:F:725:GLU:OE2	2:F:1028:LYS:HE3	2.15	0.46
1:A:404:VAL:HA	1:A:407:ILE:HG22	1.97	0.46
1:C:450:LEU:HD21	1:C:519:THR:HG21	1.97	0.46
1:C:315:PHE:CE2	1:C:408:MET:HG3	2.50	0.46
2:E:357:ARG:HD2	2:E:394:ASN:ND2	2.29	0.46
1:A:102:GLN:NE2	1:A:194:ASN:OD1	2.46	0.46
1:A:264:ALA:HA	1:A:487:VAL:HG13	1.98	0.46
1:C:223:ILE:CG2	1:C:458:LYS:NZ	2.78	0.46
1:C:360:MET:CE	1:C:371:THR:HG21	2.46	0.46
2:G:763:LEU:CD2	2:G:1005:GLN:OE1	2.52	0.46
1:C:482:ARG:NH2	1:C:608:THR:C	2.74	0.46
2:F:96:GLU:O	2:F:190:ARG:NH1	2.44	0.46
2:G:237:ARG:HG2	2:G:238:PHE:N	2.30	0.46
2:G:599:THR:HG22	2:G:608:VAL:HG11	1.97	0.45
2:E:393:THR:H	2:E:523:THR:H	1.65	0.45
2:E:83:VAL:O	2:E:237:ARG:NE	2.49	0.45
2:E:1145:LEU:HB3	2:G:1148:PHE:HE2	1.82	0.45

Continued on next page...

Continued from previous page...

Atom-1	Atom-2	Interatomic distance (Å)	Clash overlap (Å)
2:E:332:VAL:O	2:E:333:THR:OG1	2.29	0.45
2:F:135:PHE:HE1	2:F:241:LEU:HD21	1.82	0.45
2:G:231:ILE:HG22	2:G:233:ILE:HG13	1.99	0.45
2:G:108:THR:OG1	2:G:234:ASN:HB2	2.16	0.45
2:G:350:VAL:HG11	2:G:418:ILE:HD12	1.99	0.45
1:C:155:SER:O	1:C:161:ARG:NE	2.50	0.45
2:E:562:PHE:CD1	2:E:562:PHE:N	2.86	0.44
2:E:1144:GLU:OE1	2:F:1142:GLN:NE2	2.51	0.44
1:A:120:LEU:HD11	1:A:183:TYR:OH	2.18	0.44
1:C:246:ALA:O	1:C:249:MET:HB2	2.16	0.44
2:E:130:VAL:HG13	2:E:233:ILE:HD11	1.98	0.44
2:E:758:SER:O	2:E:758:SER:OG	2.28	0.44
2:E:804:GLN:OE1	2:E:935:GLN:NE2	2.44	0.44
2:G:422:ASN:ND2	2:G:454:ARG:O	2.43	0.44
2:E:393:THR:HG21	2:E:518:LEU:H	1.82	0.44
2:E:393:THR:H	2:E:523:THR:CA	2.30	0.44
1:A:91:LEU:HD23	1:A:94:LYS:NZ	2.32	0.44
2:E:1145:LEU:HB3	2:G:1148:PHE:CE2	2.52	0.44
2:F:233:ILE:HG22	2:F:235:ILE:H	1.83	0.44
1:C:381:TYR:HH	1:C:396:ALA:N	2.01	0.44
2:F:1012:LEU:CD1	2:G:1010:GLN:HE22	2.30	0.44
1:A:230:PHE:CE2	1:A:454:TYR:HB2	2.52	0.44
2:E:347:PHE:HB2	2:E:401:VAL:HG23	1.99	0.44
1:A:238:GLU:OE2	1:A:605:GLY:N	2.49	0.44
2:E:334:ASN:HD22	2:E:361:CYS:HB2	1.80	0.44
1:A:270:MET:HE3	1:A:270:MET:HB3	1.83	0.43
1:A:453:THR:HG22	1:A:457:GLU:OE2	2.17	0.43
2:E:392:PHE:HA	2:E:523:THR:CB	2.47	0.43
2:F:233:ILE:HG22	2:F:235:ILE:HG13	1.99	0.43
2:G:215:ASP:OD2	2:G:266:TYR:OH	2.36	0.43
1:A:406:GLU:O	1:A:410:LEU:HD13	2.19	0.43
1:C:81:GLN:NE2	1:C:103:ASN:OD1	2.47	0.43
1:A:410:LEU:HB2	1:A:526:GLN:HE22	1.83	0.43
1:C:360:MET:CE	1:C:371:THR:CG2	2.97	0.43
2:F:1028:LYS:NZ	2:F:1042:PHE:O	2.52	0.43
2:F:353:TRP:HH2	2:F:465:GLU:C	2.26	0.43
1:A:91:LEU:HD23	1:A:94:LYS:HZ2	1.82	0.43
2:F:905:ARG:NH1	2:F:1049:LEU:O	2.49	0.43
1:A:219:ARG:H	1:A:219:ARG:HG3	1.55	0.43
1:A:290:ASN:OD1	1:A:437:ASN:ND2	2.52	0.43
2:E:1152:LEU:CG	2:E:1152:LEU:O	2.52	0.43

Continued on next page...

Continued from previous page...

Atom-1	Atom-2	Interatomic distance (Å)	Clash overlap (Å)
2:F:26:GLN:NE2	2:F:65:PHE:O	2.46	0.43
2:G:392:PHE:O	2:G:517:LEU:HA	2.19	0.43
1:A:32:PHE:CE2	1:A:391:LEU:HD11	2.54	0.43
1:C:398:GLU:CB	1:C:514:ARG:HE	2.32	0.43
1:A:120:LEU:CD2	1:A:183:TYR:CD1	2.99	0.42
2:E:1011:GLN:NE2	2:E:1014:ARG:HH11	2.17	0.42
2:F:570:VAL:HG12	2:F:571:ASP:H	1.84	0.42
1:A:370:LEU:HD23	1:A:412:ALA:CB	2.48	0.42
2:E:855:PHE:CD2	2:F:589:PRO:HG3	2.54	0.42
1:C:385:TYR:HD1	1:C:393:ARG:CA	2.32	0.42
2:G:1141:LEU:CD1	2:G:1145:LEU:HD12	2.49	0.42
1:A:407:ILE:CG2	1:A:408:MET:HE2	2.49	0.42
2:G:128:ILE:HD12	2:G:170:TYR:HD2	1.84	0.42
2:G:825:LYS:HG2	2:G:945:LEU:HD12	2.02	0.42
2:E:84:LEU:N	2:E:238:PHE:O	2.52	0.42
2:E:851:CYS:O	2:E:855:PHE:CE2	2.73	0.42
1:A:67:ASP:OD1	1:A:68:LYS:N	2.53	0.42
1:C:98:GLN:NE2	1:C:102:GLN:NE2	2.60	0.42
2:E:234:ASN:CG	5:E:1305:NAG:O7	2.62	0.42
2:E:596:SER:OG	2:E:613:GLN:OE1	2.34	0.42
1:C:346:PRO:HB3	1:C:360:MET:SD	2.59	0.42
2:E:357:ARG:NH2	2:G:166:CYS:O	2.52	0.42
2:F:455:SER:OG	2:F:456:LEU:N	2.53	0.42
1:C:201:ASP:CG	1:C:219:ARG:HE	2.28	0.42
1:C:382:ASP:CA	1:C:385:TYR:CE2	2.76	0.41
2:F:497:PHE:CE1	2:F:501:TYR:HB2	2.55	0.41
2:G:442:ASP:O	2:G:448:ASN:ND2	2.49	0.41
1:A:33:ASN:ND2	1:A:389:PRO:HB3	2.34	0.41
1:C:181:GLU:HG2	1:C:470:LYS:HG3	2.02	0.41
2:E:42:VAL:HG11	2:F:567:ARG:HG3	2.01	0.41
2:E:393:THR:CG2	2:E:518:LEU:HB2	2.49	0.41
1:C:407:ILE:HG13	1:C:522:GLN:HG2	2.01	0.41
2:E:83:VAL:O	2:E:237:ARG:NH2	2.53	0.41
2:E:1145:LEU:HD21	2:G:1145:LEU:HD21	2.03	0.41
2:G:106:PHE:CE2	2:G:238:PHE:CD1	3.08	0.41
2:G:786:LYS:H	2:G:786:LYS:HG2	1.15	0.41
1:A:451:PRO:HB2	1:A:485:VAL:HG12	2.03	0.41
2:G:170:TYR:CE2	2:G:227:VAL:HG21	2.56	0.41
1:A:303:ASP:OD1	1:A:305:GLN:NE2	2.53	0.41
1:A:453:THR:O	1:A:457:GLU:HG3	2.21	0.41
1:A:480:MET:HE2	1:A:480:MET:HA	2.03	0.41

Continued on next page...

Continued from previous page...

Atom-1	Atom-2	Interatomic distance (Å)	Clash overlap (Å)
2:E:53:ASP:HB2	2:E:55:PHE:CE2	2.56	0.41
2:F:621:SER:C	2:F:625:HIS:CD2	2.95	0.41
2:F:1141:LEU:HD21	2:G:1141:LEU:CG	2.32	0.41
1:A:28:PHE:O	1:A:31:LYS:CG	2.65	0.41
2:F:811:LYS:NZ	2:F:820:ASP:OD2	2.49	0.41
2:G:578:ASP:OD2	2:G:581:THR:OG1	2.35	0.41
1:A:219:ARG:HD2	1:A:220:GLY:H	1.86	0.41
1:A:370:LEU:HD23	1:A:412:ALA:HB3	2.03	0.41
1:C:75:GLU:O	1:C:78:THR:OG1	2.30	0.41
2:E:1145:LEU:HD23	2:E:1145:LEU:HA	1.90	0.41
1:A:32:PHE:HD1	1:A:76:GLN:HG3	1.84	0.41
1:A:410:LEU:HD23	1:A:526:GLN:HE21	1.84	0.41
2:F:963:VAL:HG11	2:G:570:VAL:HG21	2.03	0.41
2:G:400:PHE:CE1	2:G:510:VAL:HB	2.56	0.41
2:G:454:ARG:NH1	2:G:467:ASP:O	2.51	0.41
2:G:597:VAL:HG12	2:G:599:THR:HG23	2.03	0.41
2:E:130:VAL:HB	2:E:168:PHE:HB3	2.03	0.40
2:E:562:PHE:CE1	2:G:224:GLU:OE1	2.74	0.40
1:A:31:LYS:CE	2:G:489:TYR:CE1	2.89	0.40
1:A:268:GLY:O	1:A:277:ASN:ND2	2.54	0.40
1:A:320:LEU:HD11	1:A:558:LEU:HD12	1.97	0.40
2:F:166:CYS:O	2:G:357:ARG:NH2	2.54	0.40
2:E:1152:LEU:HD21	2:G:1153:ASP:H	1.86	0.40
2:G:1145:LEU:HD23	2:G:1145:LEU:HA	1.80	0.40
1:C:360:MET:HE1	1:C:371:THR:CG2	2.51	0.40
2:F:138:ASP:HB3	2:F:241:LEU:CD2	2.51	0.40
2:G:984:LEU:HD13	2:G:988:GLU:HG3	2.04	0.40
2:E:330:PRO:O	2:E:331:ASN:C	2.64	0.40
2:G:130:VAL:HB	2:G:168:PHE:HB3	2.02	0.40
2:G:620:VAL:O	2:G:624:ILE:HD12	2.21	0.40

There are no symmetry-related clashes.

5.3 Torsion angles

5.3.1 Protein backbone

In the following table, the Percentiles column shows the percent Ramachandran outliers of the chain as a percentile score with respect to all PDB entries followed by that with respect to all EM entries.

The Analysed column shows the number of residues for which the backbone conformation was analysed, and the total number of residues.

Mol	Chain	Analysed	Favoured	Allowed	Outliers	Percentiles	
1	A	587/603 (97%)	580 (99%)	7 (1%)	0	100	100
1	C	583/603 (97%)	579 (99%)	4 (1%)	0	100	100
2	E	1038/1199 (87%)	1012 (98%)	26 (2%)	0	100	100
2	F	1038/1199 (87%)	1014 (98%)	24 (2%)	0	100	100
2	G	1038/1199 (87%)	1016 (98%)	22 (2%)	0	100	100
All	All	4284/4803 (89%)	4201 (98%)	83 (2%)	0	100	100

There are no Ramachandran outliers to report.

5.3.2 Protein sidechains ⓘ

In the following table, the Percentiles column shows the percent sidechain outliers of the chain as a percentile score with respect to all PDB entries followed by that with respect to all EM entries.

The Analysed column shows the number of residues for which the sidechain conformation was analysed, and the total number of residues.

Mol	Chain	Analysed	Rotameric	Outliers	Percentiles	
1	A	521/533 (98%)	521 (100%)	0	100	100
1	C	516/533 (97%)	516 (100%)	0	100	100
2	E	924/1049 (88%)	923 (100%)	1 (0%)	92	98
2	F	925/1049 (88%)	923 (100%)	2 (0%)	92	98
2	G	925/1049 (88%)	923 (100%)	2 (0%)	92	98
All	All	3811/4213 (90%)	3806 (100%)	5 (0%)	92	98

All (5) residues with a non-rotameric sidechain are listed below:

Mol	Chain	Res	Type
2	E	335	LEU
2	F	670	ILE
2	F	1145	LEU
2	G	319	ARG
2	G	670	ILE

Sometimes sidechains can be flipped to improve hydrogen bonding and reduce clashes. All (33)

such sidechains are listed below:

Mol	Chain	Res	Type
1	A	305	GLN
1	A	378	HIS
1	A	388	GLN
1	A	505	HIS
1	A	522	GLN
1	C	98	GLN
1	C	290	ASN
1	C	300	GLN
1	C	401	HIS
1	C	535	HIS
2	E	188	ASN
2	E	196	ASN
2	E	388	ASN
2	E	445	HIS
2	E	544	ASN
2	E	755	GLN
2	E	762	GLN
2	E	779	GLN
2	E	1002	GLN
2	F	125	ASN
2	F	218	GLN
2	F	334	ASN
2	F	519	HIS
2	F	703	ASN
2	F	762	GLN
2	F	1005	GLN
2	F	1071	GLN
2	G	49	HIS
2	G	87	ASN
2	G	755	GLN
2	G	762	GLN
2	G	1002	GLN
2	G	1074	ASN

5.3.3 RNA ⓘ

There are no RNA molecules in this entry.

5.4 Non-standard residues in protein, DNA, RNA chains ⓘ

There are no non-standard protein/DNA/RNA residues in this entry.

5.5 Carbohydrates ⓘ

38 monosaccharides are modelled in this entry.

In the following table, the Counts columns list the number of bonds (or angles) for which Mogul statistics could be retrieved, the number of bonds (or angles) that are observed in the model and the number of bonds (or angles) that are defined in the Chemical Component Dictionary. The Link column lists molecule types, if any, to which the group is linked. The Z score for a bond length (or angle) is the number of standard deviations the observed value is removed from the expected value. A bond length (or angle) with $|Z| > 2$ is considered an outlier worth inspection. RMSZ is the root-mean-square of all Z scores of the bond lengths (or angles).

Mol	Type	Chain	Res	Link	Bond lengths			Bond angles		
					Counts	RMSZ	$\# Z > 2$	Counts	RMSZ	$\# Z > 2$
3	NAG	B	1	1,3	14,14,15	0.21	0	17,19,21	0.57	0
3	NAG	B	2	3	14,14,15	0.29	0	17,19,21	0.62	0
4	NAG	D	1	4,2	14,14,15	0.24	0	17,19,21	0.57	0
4	NAG	D	2	4	14,14,15	0.32	0	17,19,21	0.57	0
4	BMA	D	3	4	11,11,12	0.56	0	15,15,17	0.81	0
3	NAG	H	1	2,3	14,14,15	0.22	0	17,19,21	0.61	0
3	NAG	H	2	3	14,14,15	0.29	0	17,19,21	0.55	0
3	NAG	I	1	2,3	14,14,15	0.19	0	17,19,21	0.59	0
3	NAG	I	2	3	14,14,15	0.29	0	17,19,21	0.58	0
3	NAG	J	1	2,3	14,14,15	0.24	0	17,19,21	0.81	0
3	NAG	J	2	3	14,14,15	0.21	0	17,19,21	0.63	0
4	NAG	K	1	4,2	14,14,15	0.19	0	17,19,21	0.64	0
4	NAG	K	2	4	14,14,15	0.29	0	17,19,21	0.98	1 (5%)
4	BMA	K	3	4	11,11,12	0.70	0	15,15,17	0.91	1 (6%)
4	NAG	L	1	4,2	14,14,15	0.25	0	17,19,21	0.58	0
4	NAG	L	2	4	14,14,15	0.42	0	17,19,21	0.59	0
4	BMA	L	3	4	11,11,12	0.55	0	15,15,17	0.82	0
3	NAG	M	1	2,3	14,14,15	0.23	0	17,19,21	0.62	0
3	NAG	M	2	3	14,14,15	0.25	0	17,19,21	0.57	0
3	NAG	N	1	2,3	14,14,15	0.24	0	17,19,21	0.61	0
3	NAG	N	2	3	14,14,15	0.30	0	17,19,21	0.58	0
3	NAG	O	1	2,3	14,14,15	0.25	0	17,19,21	0.83	1 (5%)
3	NAG	O	2	3	14,14,15	0.21	0	17,19,21	0.61	0
4	NAG	P	1	4,2	14,14,15	0.14	0	17,19,21	0.63	0
4	NAG	P	2	4	14,14,15	0.16	0	17,19,21	0.90	1 (5%)
4	BMA	P	3	4	11,11,12	0.68	0	15,15,17	0.90	1 (6%)
4	NAG	Q	1	4,2	14,14,15	0.24	0	17,19,21	0.54	0
4	NAG	Q	2	4	14,14,15	0.28	0	17,19,21	0.59	0
4	BMA	Q	3	4	11,11,12	0.59	0	15,15,17	0.79	0
3	NAG	R	1	2,3	14,14,15	0.18	0	17,19,21	0.55	0
3	NAG	R	2	3	14,14,15	0.25	0	17,19,21	0.57	0

Mol	Type	Chain	Res	Link	Bond lengths			Bond angles		
					Counts	RMSZ	# Z > 2	Counts	RMSZ	# Z > 2
3	NAG	S	1	2,3	14,14,15	0.17	0	17,19,21	0.59	0
3	NAG	S	2	3	14,14,15	0.26	0	17,19,21	0.60	0
3	NAG	T	1	2,3	14,14,15	0.26	0	17,19,21	0.84	1 (5%)
3	NAG	T	2	3	14,14,15	0.23	0	17,19,21	0.60	0
4	NAG	U	1	4,2	14,14,15	0.17	0	17,19,21	0.64	0
4	NAG	U	2	4	14,14,15	0.25	0	17,19,21	1.01	1 (5%)
4	BMA	U	3	4	11,11,12	0.75	1 (9%)	15,15,17	0.95	1 (6%)

In the following table, the Chirals column lists the number of chiral outliers, the number of chiral centers analysed, the number of these observed in the model and the number defined in the Chemical Component Dictionary. Similar counts are reported in the Torsion and Rings columns. '-' means no outliers of that kind were identified.

Mol	Type	Chain	Res	Link	Chirals	Torsions	Rings
3	NAG	B	1	1,3	-	0/6/23/26	0/1/1/1
3	NAG	B	2	3	-	1/6/23/26	0/1/1/1
4	NAG	D	1	4,2	-	0/6/23/26	0/1/1/1
4	NAG	D	2	4	-	2/6/23/26	0/1/1/1
4	BMA	D	3	4	-	1/2/19/22	0/1/1/1
3	NAG	H	1	2,3	-	0/6/23/26	0/1/1/1
3	NAG	H	2	3	-	0/6/23/26	0/1/1/1
3	NAG	I	1	2,3	-	0/6/23/26	0/1/1/1
3	NAG	I	2	3	-	1/6/23/26	0/1/1/1
3	NAG	J	1	2,3	-	0/6/23/26	0/1/1/1
3	NAG	J	2	3	-	1/6/23/26	0/1/1/1
4	NAG	K	1	4,2	-	2/6/23/26	0/1/1/1
4	NAG	K	2	4	-	1/6/23/26	0/1/1/1
4	BMA	K	3	4	-	1/2/19/22	0/1/1/1
4	NAG	L	1	4,2	-	1/6/23/26	0/1/1/1
4	NAG	L	2	4	-	2/6/23/26	0/1/1/1
4	BMA	L	3	4	-	1/2/19/22	0/1/1/1
3	NAG	M	1	2,3	-	0/6/23/26	0/1/1/1
3	NAG	M	2	3	-	0/6/23/26	0/1/1/1
3	NAG	N	1	2,3	-	0/6/23/26	0/1/1/1
3	NAG	N	2	3	-	1/6/23/26	0/1/1/1
3	NAG	O	1	2,3	-	0/6/23/26	0/1/1/1
3	NAG	O	2	3	-	1/6/23/26	0/1/1/1
4	NAG	P	1	4,2	-	0/6/23/26	0/1/1/1
4	NAG	P	2	4	-	0/6/23/26	0/1/1/1
4	BMA	P	3	4	-	1/2/19/22	0/1/1/1
4	NAG	Q	1	4,2	-	0/6/23/26	0/1/1/1

Continued on next page...

Continued from previous page...

Mol	Type	Chain	Res	Link	Chirals	Torsions	Rings
4	NAG	Q	2	4	-	0/6/23/26	0/1/1/1
4	BMA	Q	3	4	-	1/2/19/22	0/1/1/1
3	NAG	R	1	2,3	-	2/6/23/26	0/1/1/1
3	NAG	R	2	3	-	1/6/23/26	0/1/1/1
3	NAG	S	1	2,3	-	0/6/23/26	0/1/1/1
3	NAG	S	2	3	-	1/6/23/26	0/1/1/1
3	NAG	T	1	2,3	-	0/6/23/26	0/1/1/1
3	NAG	T	2	3	-	1/6/23/26	0/1/1/1
4	NAG	U	1	4,2	-	1/6/23/26	0/1/1/1
4	NAG	U	2	4	-	0/6/23/26	0/1/1/1
4	BMA	U	3	4	-	1/2/19/22	0/1/1/1

All (1) bond length outliers are listed below:

Mol	Chain	Res	Type	Atoms	Z	Observed(Å)	Ideal(Å)
4	U	3	BMA	O5-C1	-2.13	1.40	1.43

All (8) bond angle outliers are listed below:

Mol	Chain	Res	Type	Atoms	Z	Observed(°)	Ideal(°)
4	U	3	BMA	C1-O5-C5	2.67	115.76	112.19
4	U	2	NAG	C1-O5-C5	2.64	115.72	112.19
4	P	3	BMA	C1-O5-C5	2.46	115.49	112.19
4	K	3	BMA	C1-O5-C5	2.46	115.49	112.19
4	K	2	NAG	C1-O5-C5	2.38	115.38	112.19
4	P	2	NAG	C1-O5-C5	2.20	115.14	112.19
3	T	1	NAG	C1-O5-C5	2.04	114.92	112.19
3	O	1	NAG	C1-O5-C5	2.04	114.92	112.19

There are no chirality outliers.

All (25) torsion outliers are listed below:

Mol	Chain	Res	Type	Atoms
3	R	1	NAG	O5-C5-C6-O6
4	K	1	NAG	O5-C5-C6-O6
3	R	1	NAG	C4-C5-C6-O6
3	T	2	NAG	O5-C5-C6-O6
4	L	3	BMA	O5-C5-C6-O6
4	Q	3	BMA	O5-C5-C6-O6
4	K	3	BMA	O5-C5-C6-O6
4	U	3	BMA	O5-C5-C6-O6

Continued on next page...

Continued from previous page...

Mol	Chain	Res	Type	Atoms
4	D	3	BMA	O5-C5-C6-O6
3	S	2	NAG	O5-C5-C6-O6
4	P	3	BMA	O5-C5-C6-O6
3	N	2	NAG	O5-C5-C6-O6
3	I	2	NAG	O5-C5-C6-O6
3	R	2	NAG	O5-C5-C6-O6
3	J	2	NAG	O5-C5-C6-O6
4	L	2	NAG	C4-C5-C6-O6
3	B	2	NAG	O5-C5-C6-O6
3	O	2	NAG	O5-C5-C6-O6
4	L	2	NAG	O5-C5-C6-O6
4	D	2	NAG	C4-C5-C6-O6
4	K	2	NAG	O5-C5-C6-O6
4	K	1	NAG	C4-C5-C6-O6
4	D	2	NAG	O5-C5-C6-O6
4	U	1	NAG	O5-C5-C6-O6
4	L	1	NAG	C1-C2-N2-C7

There are no ring outliers.

No monomer is involved in short contacts.

The following is a two-dimensional graphical depiction of Mogul quality analysis of bond lengths, bond angles, torsion angles, and ring geometry for oligosaccharide.

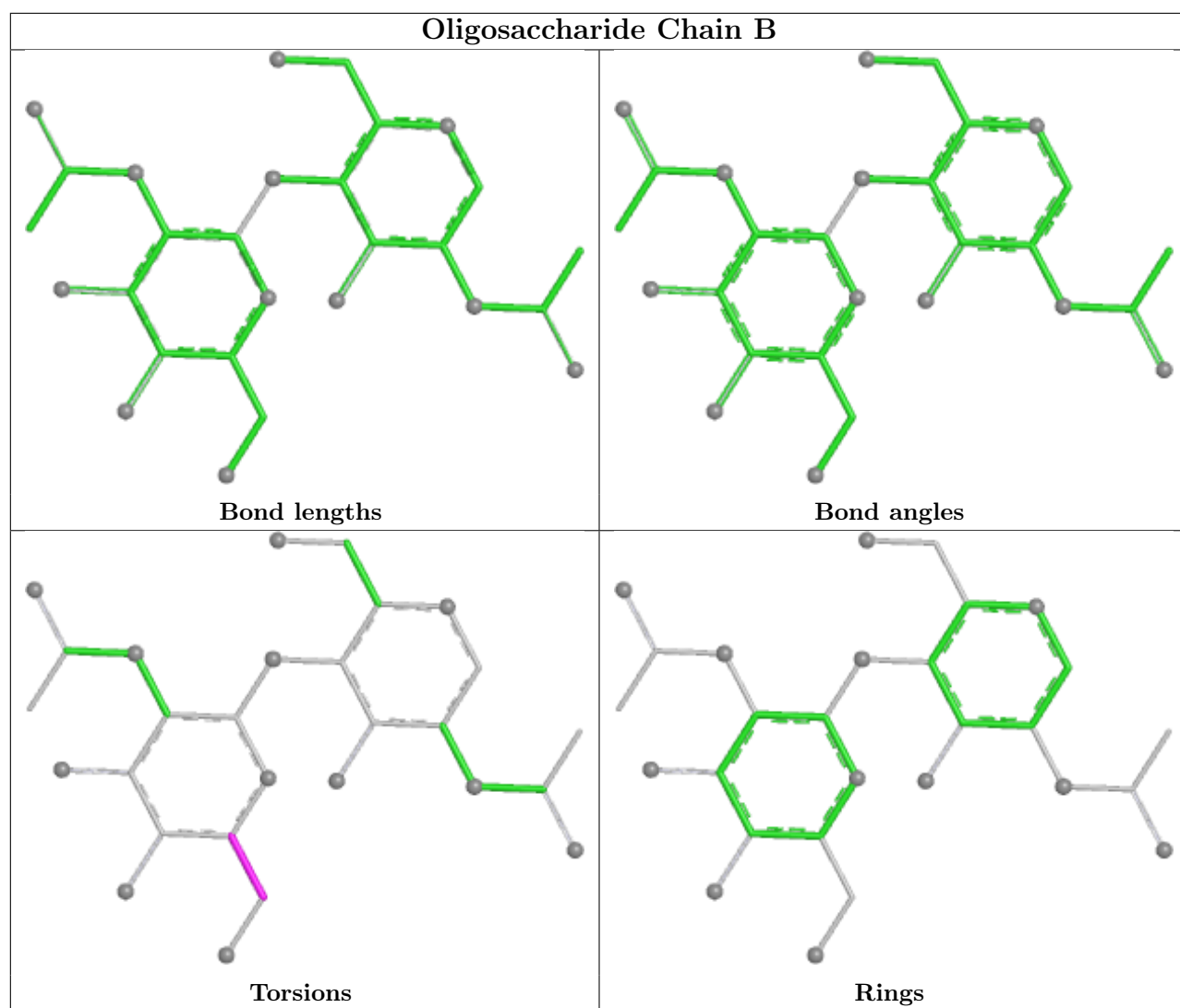

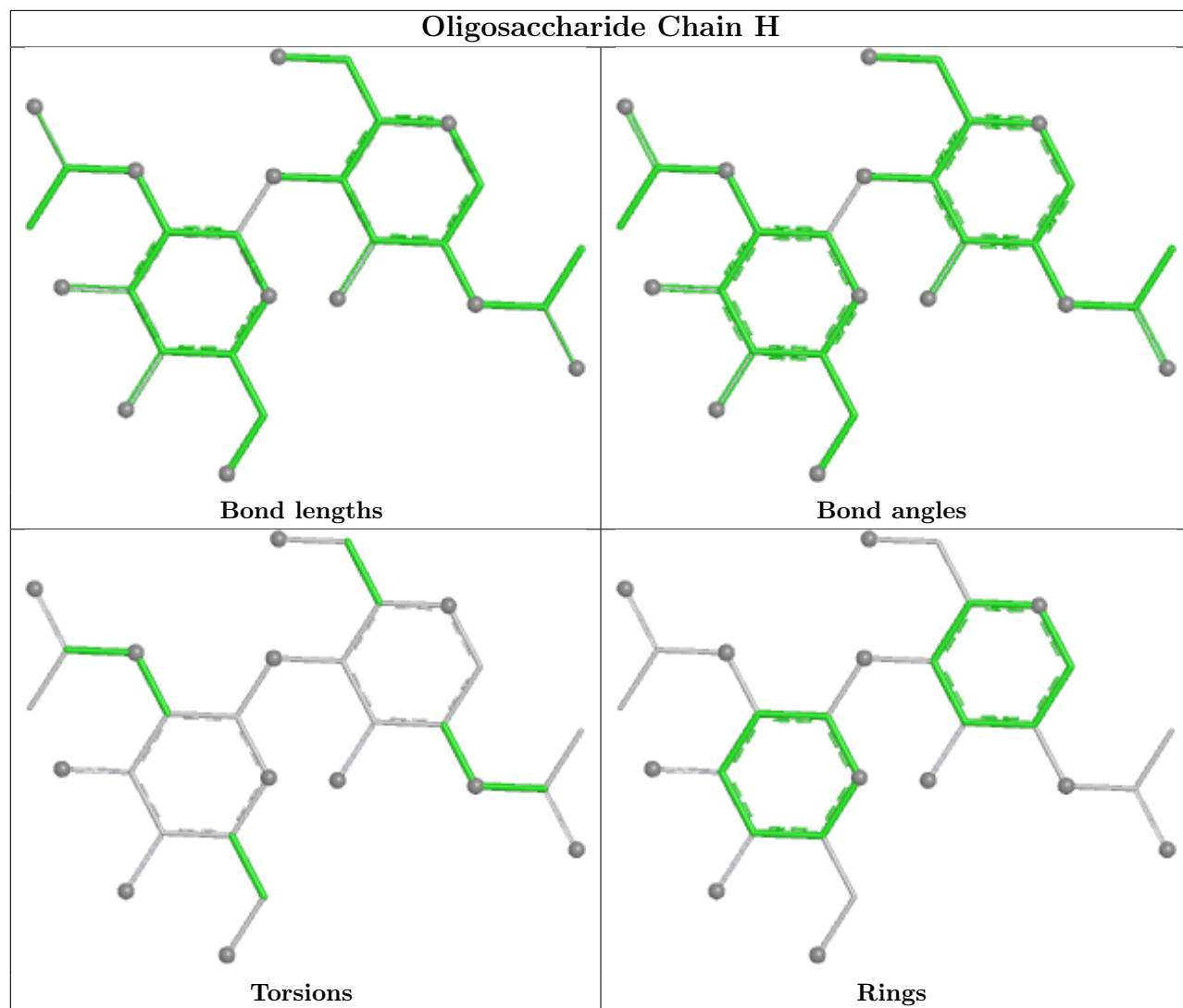

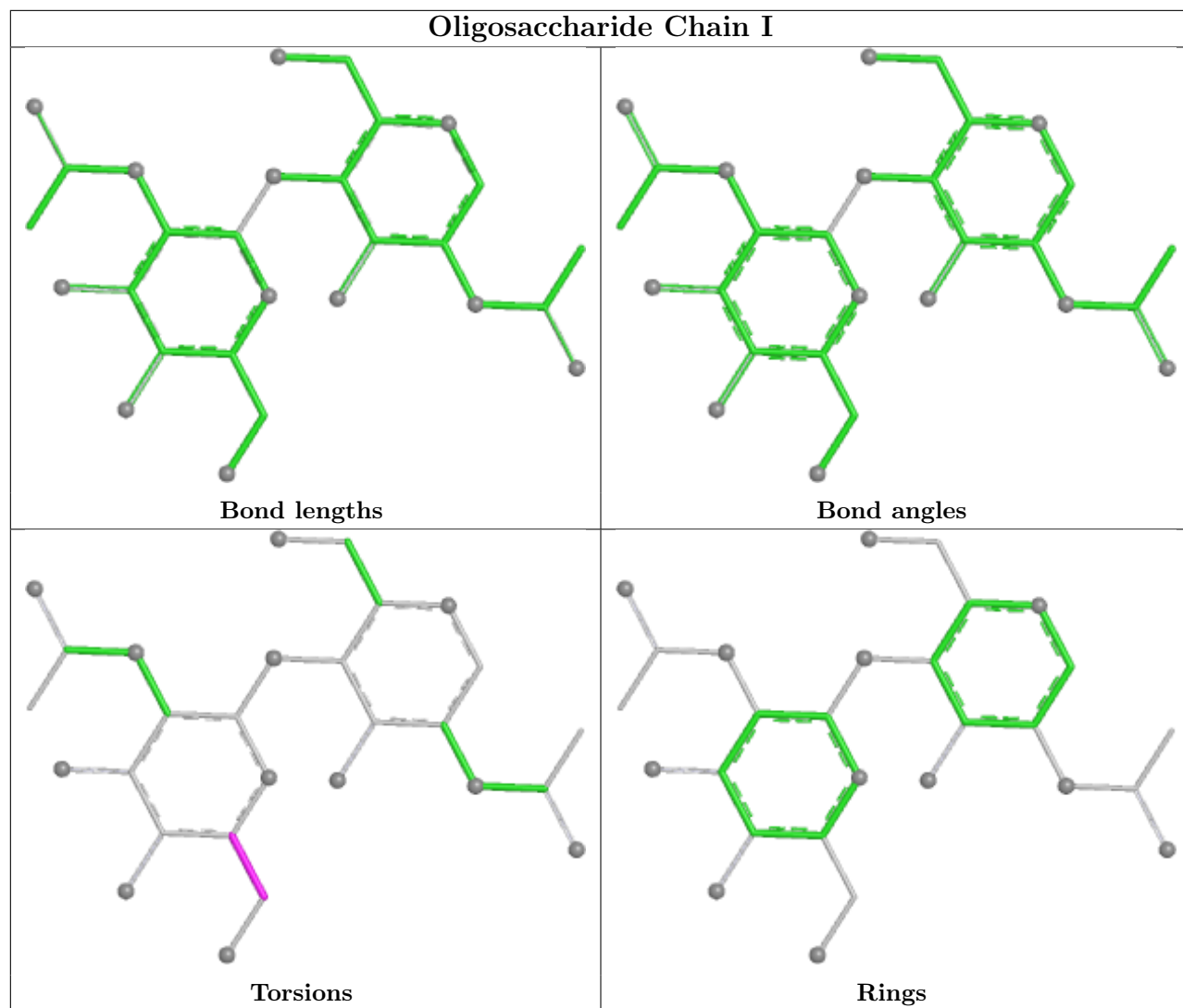

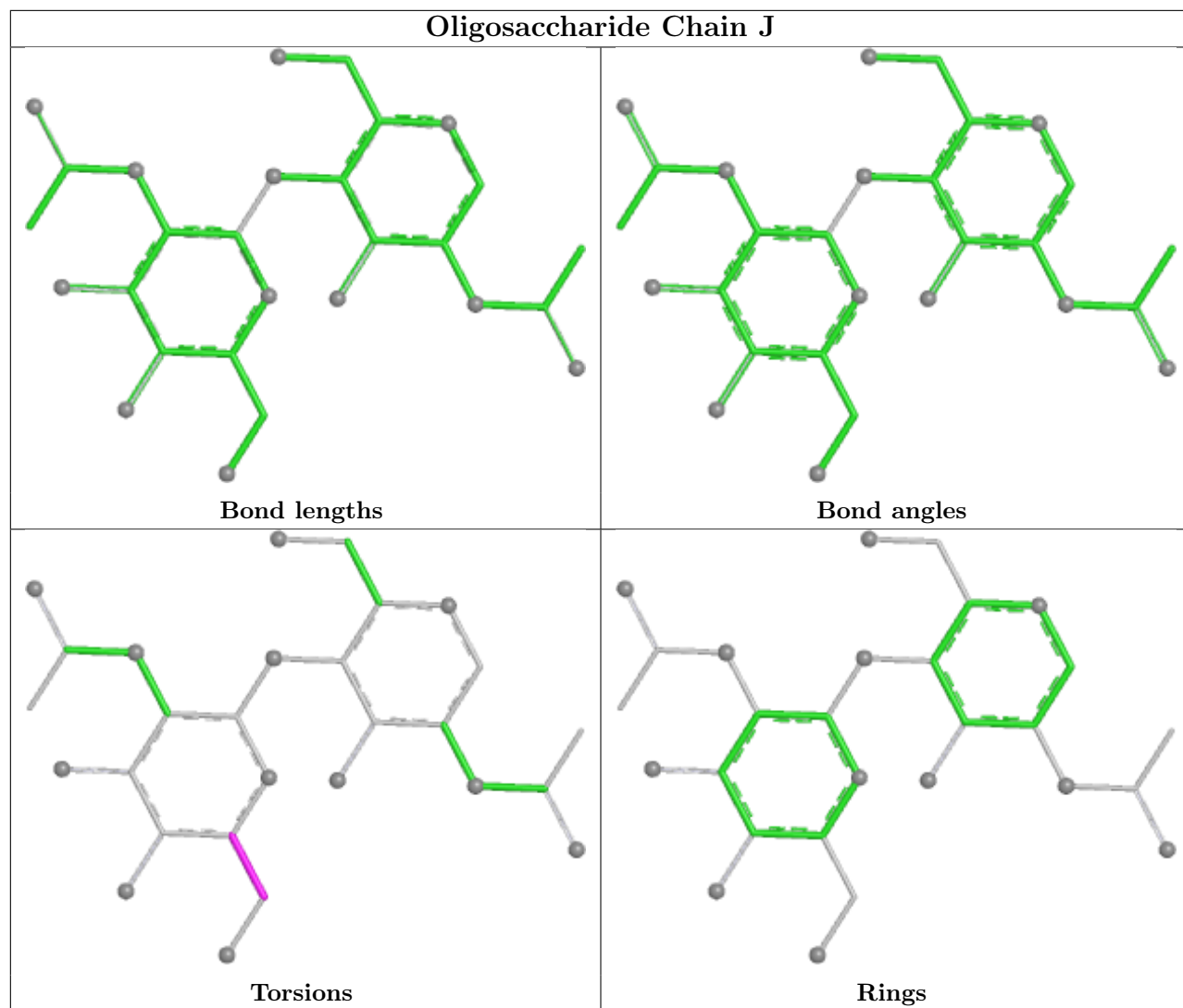

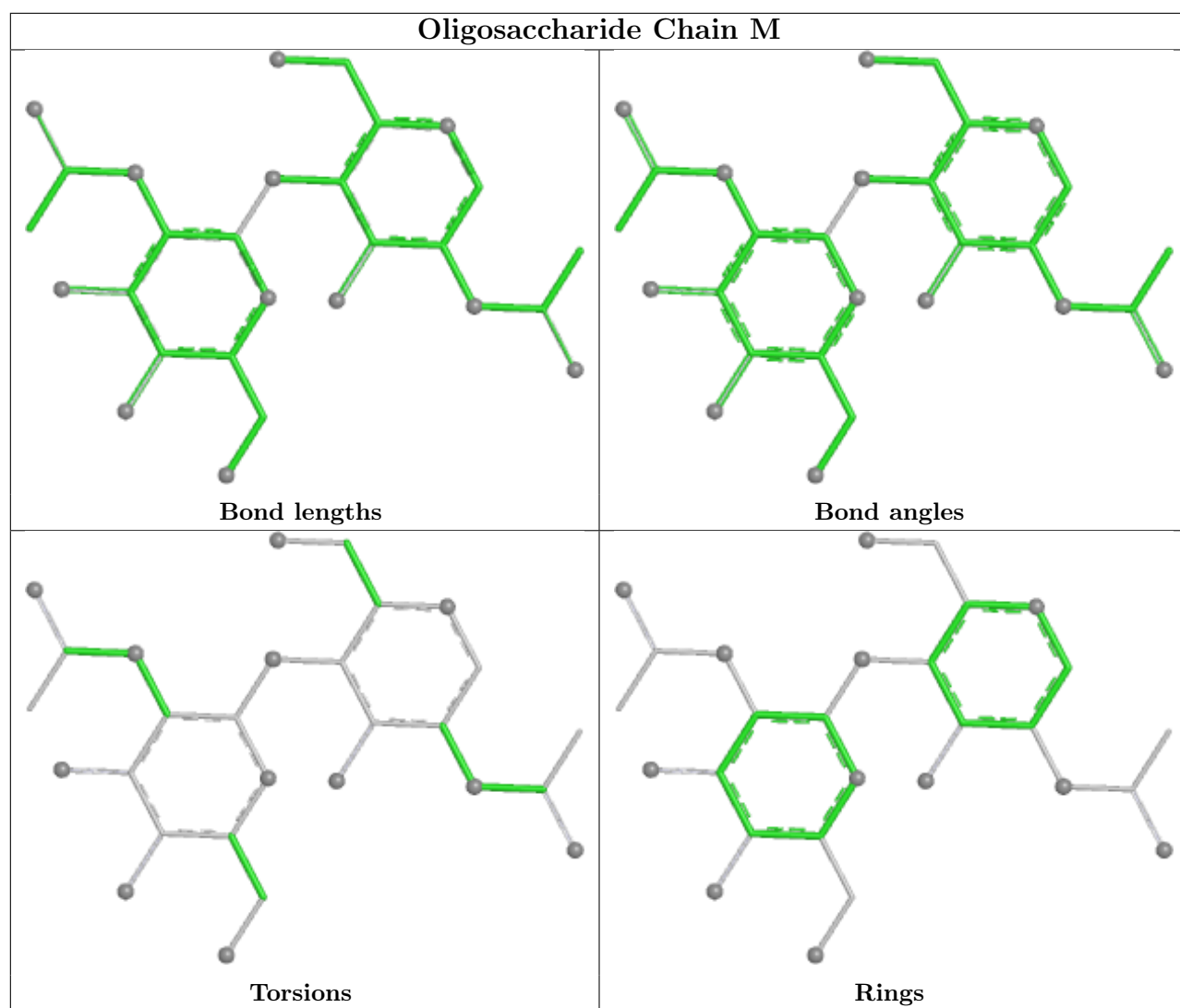

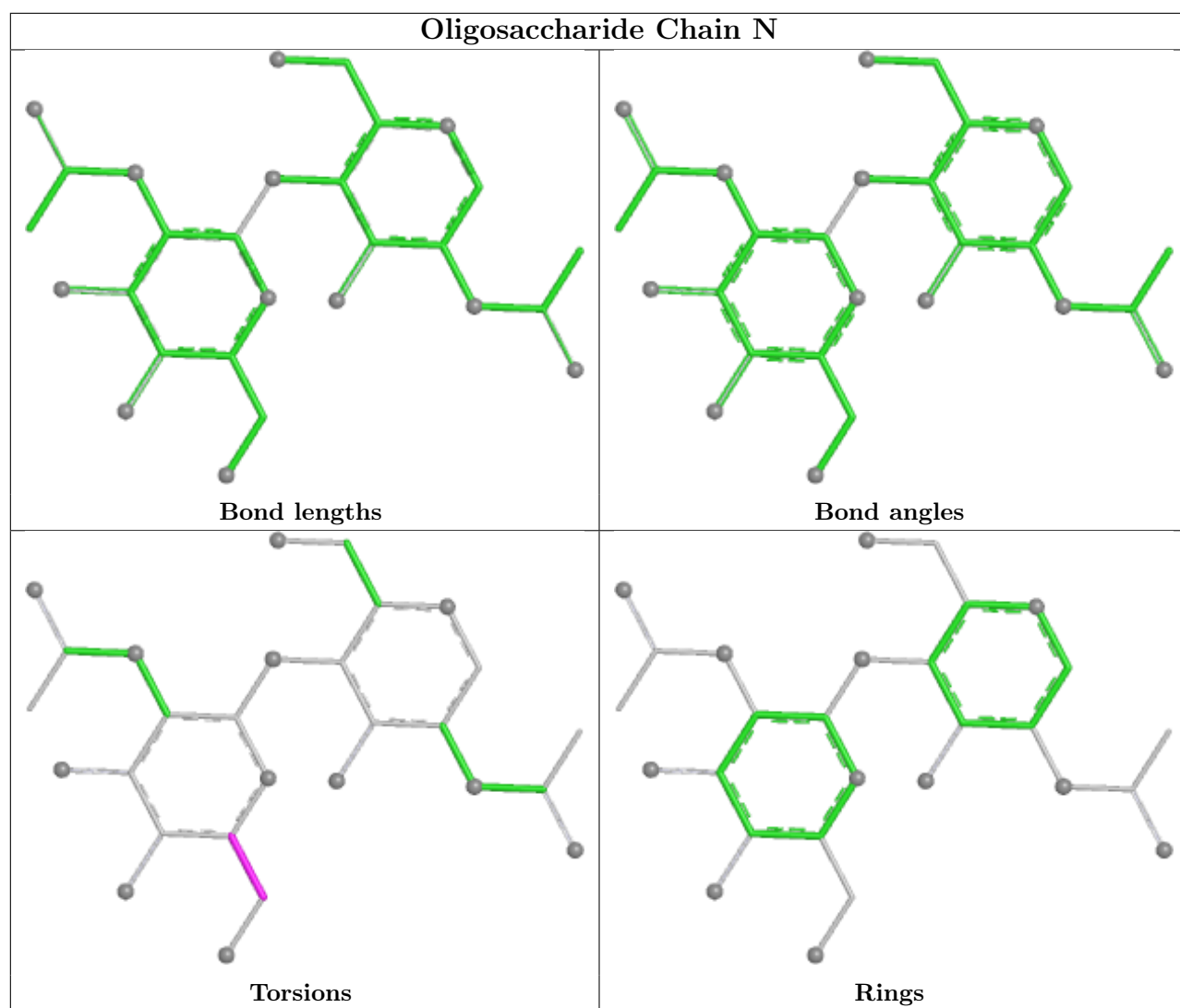

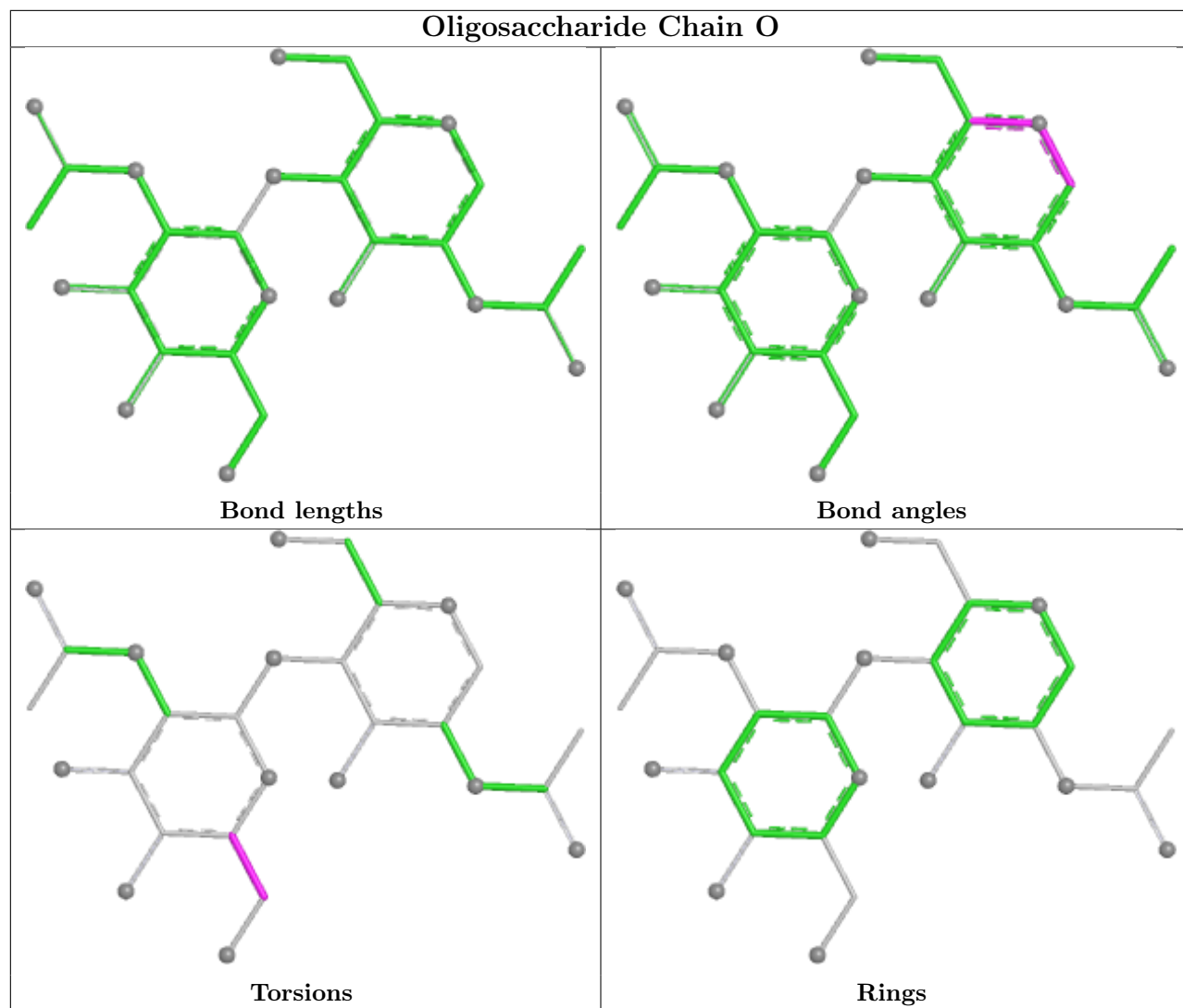

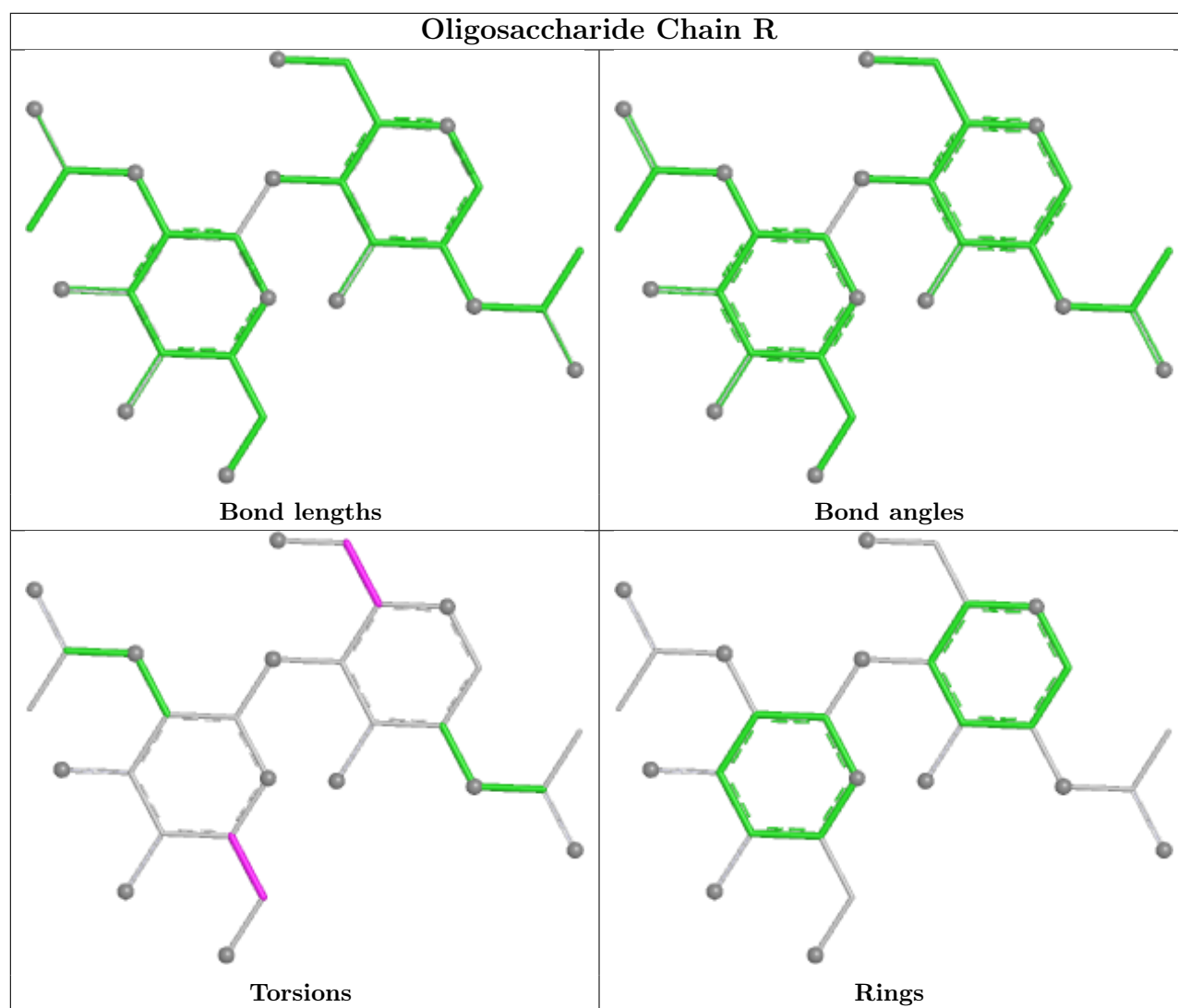

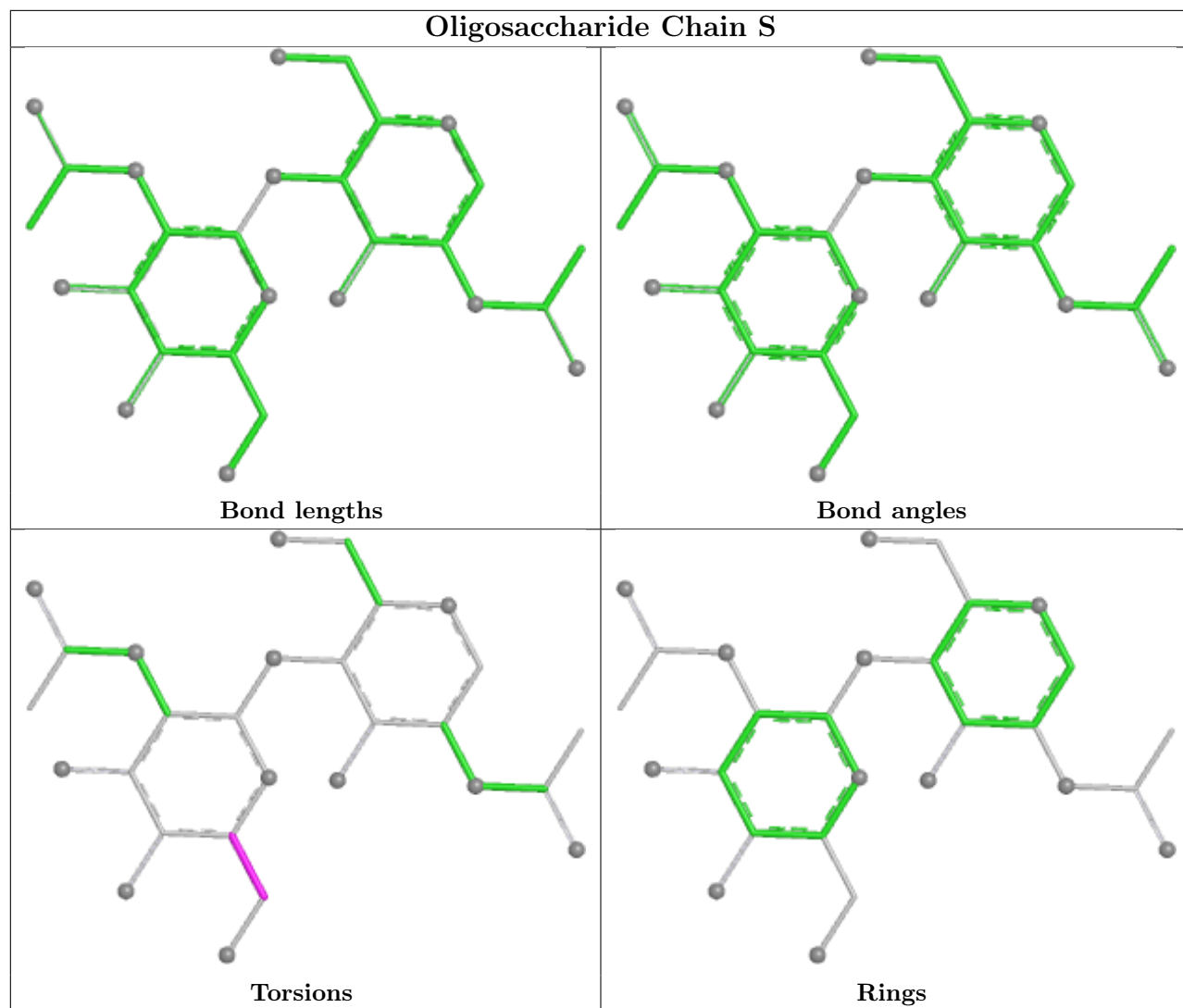

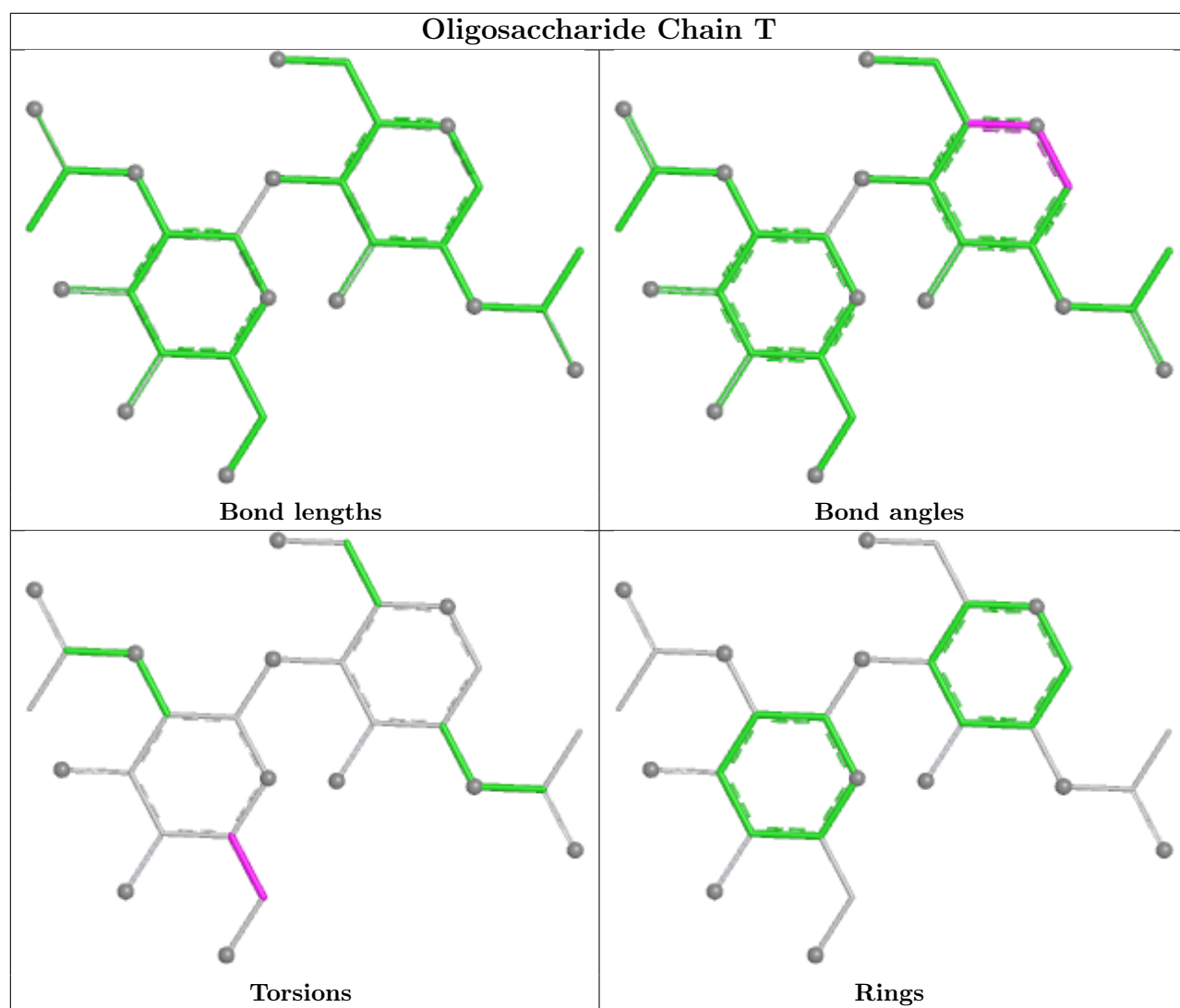

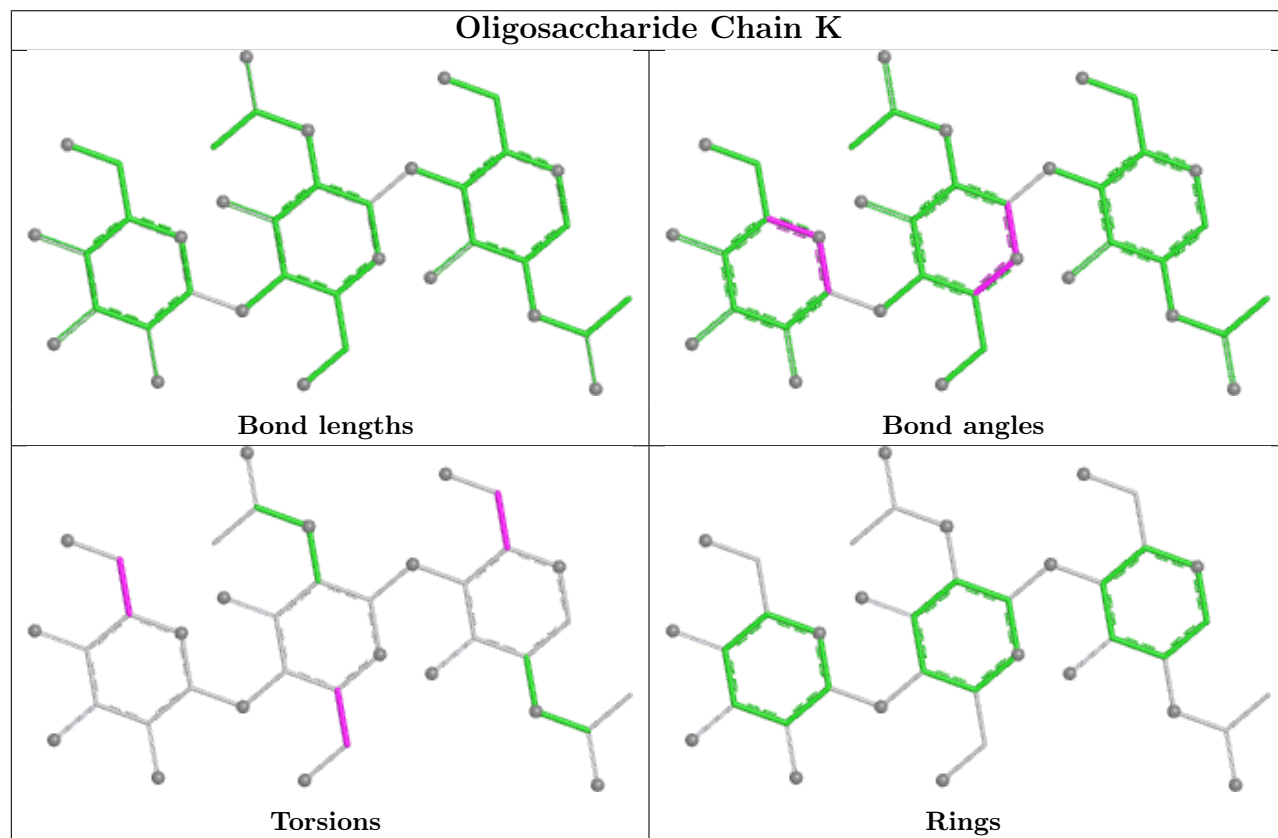
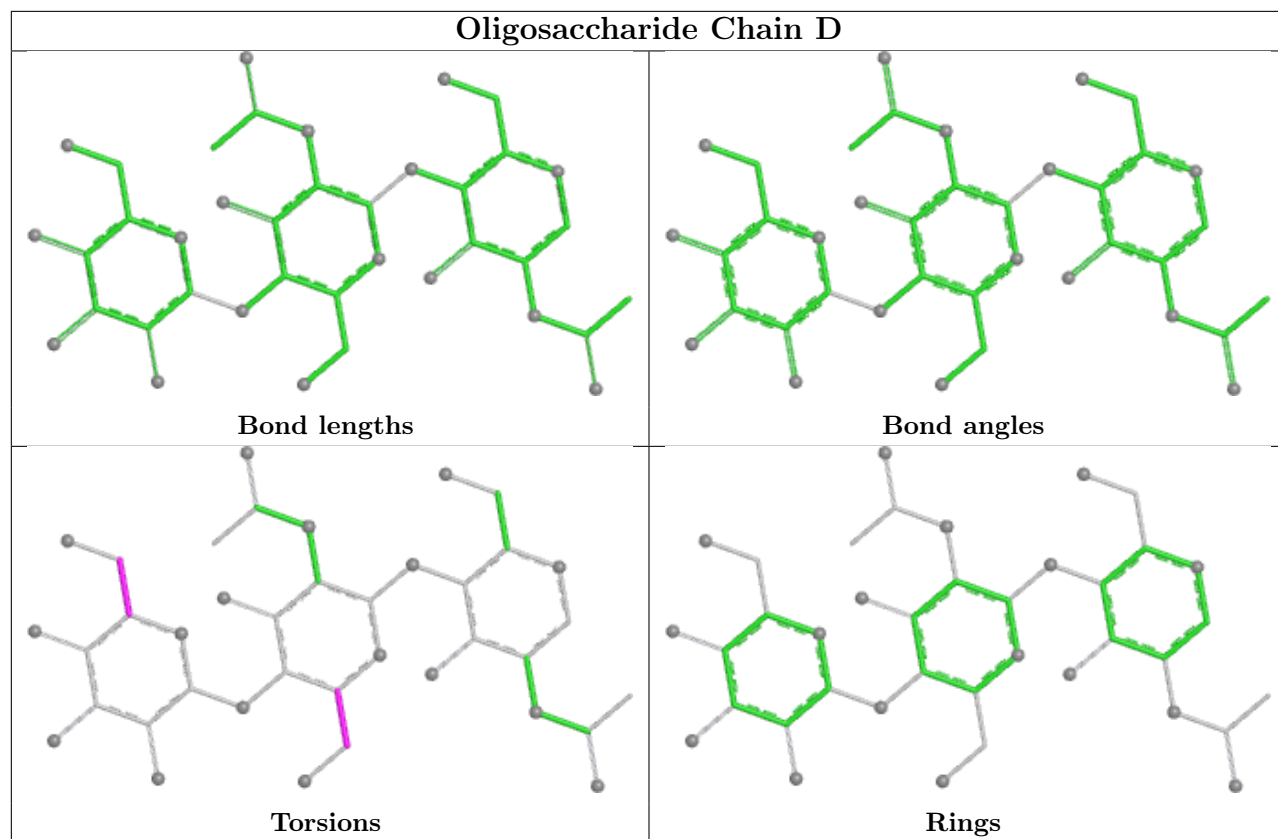

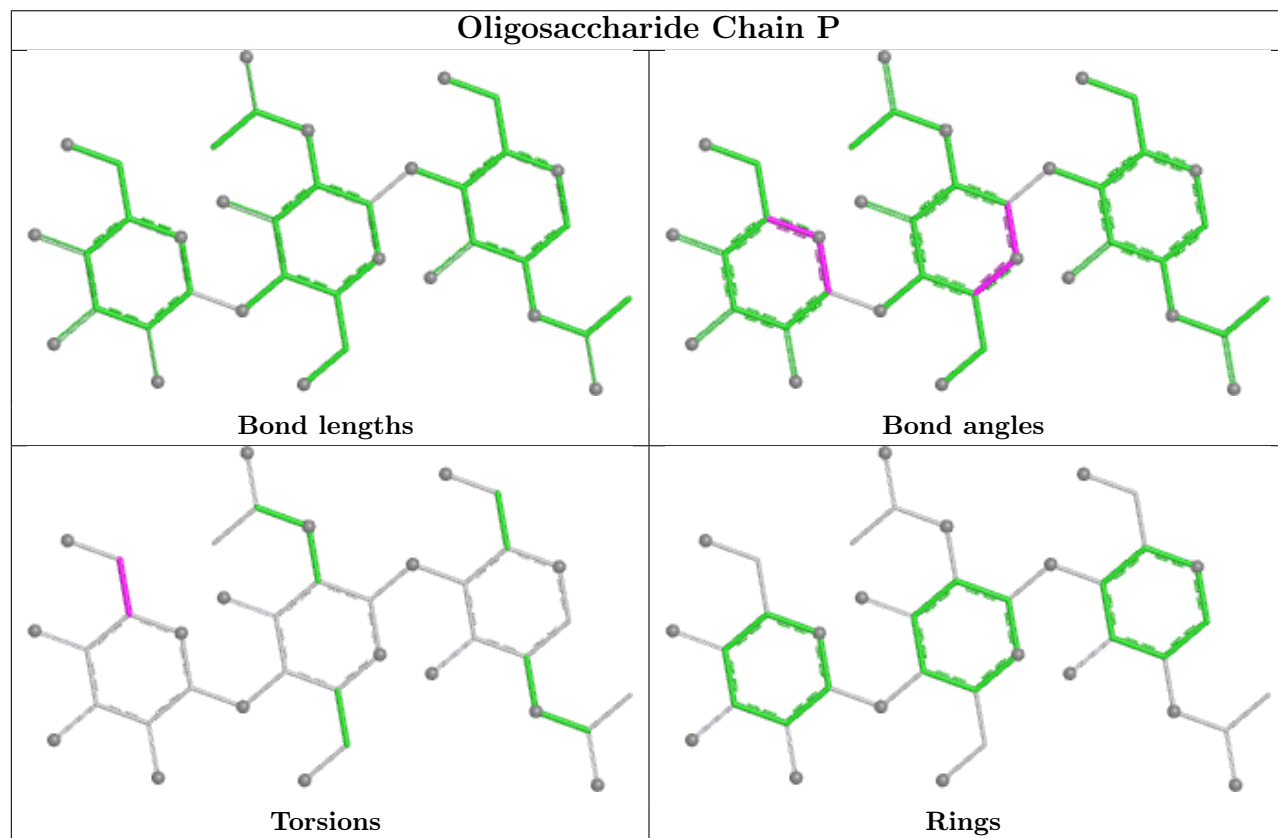
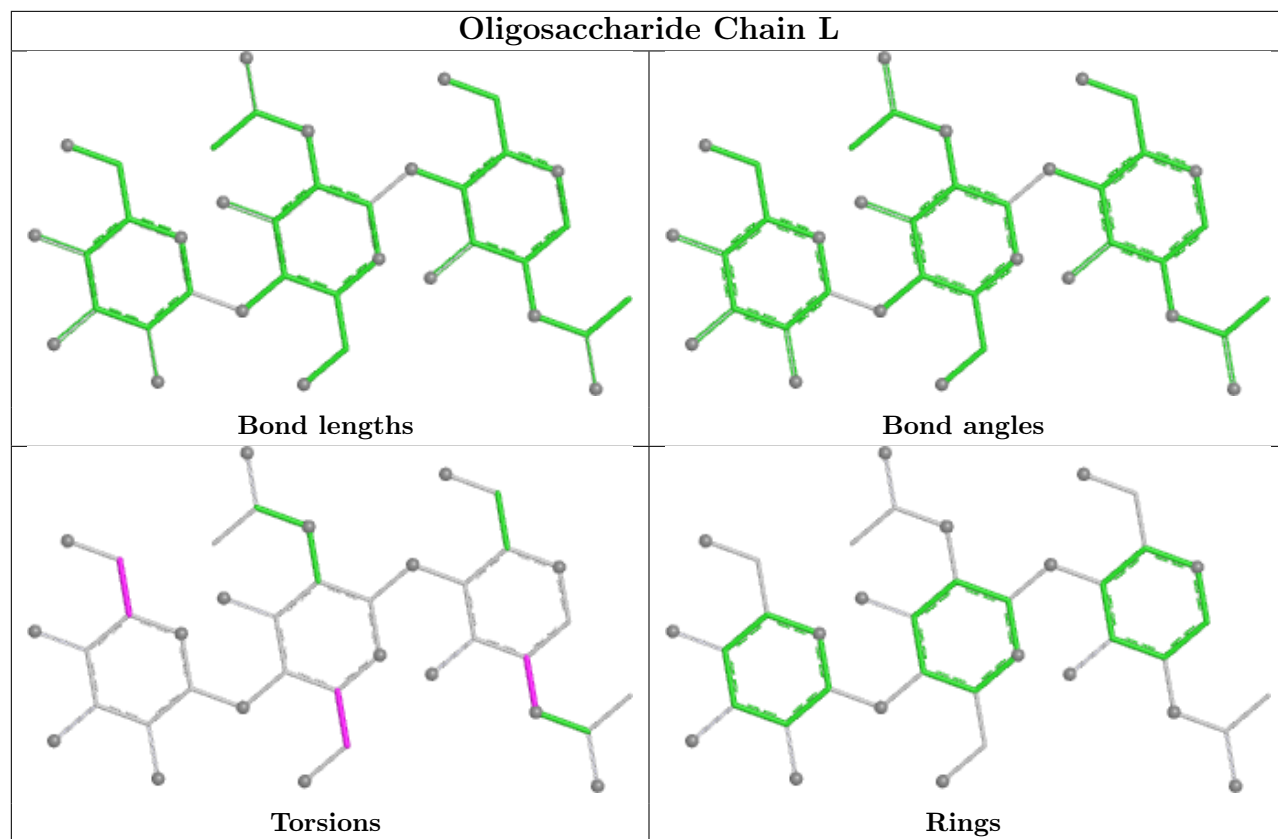

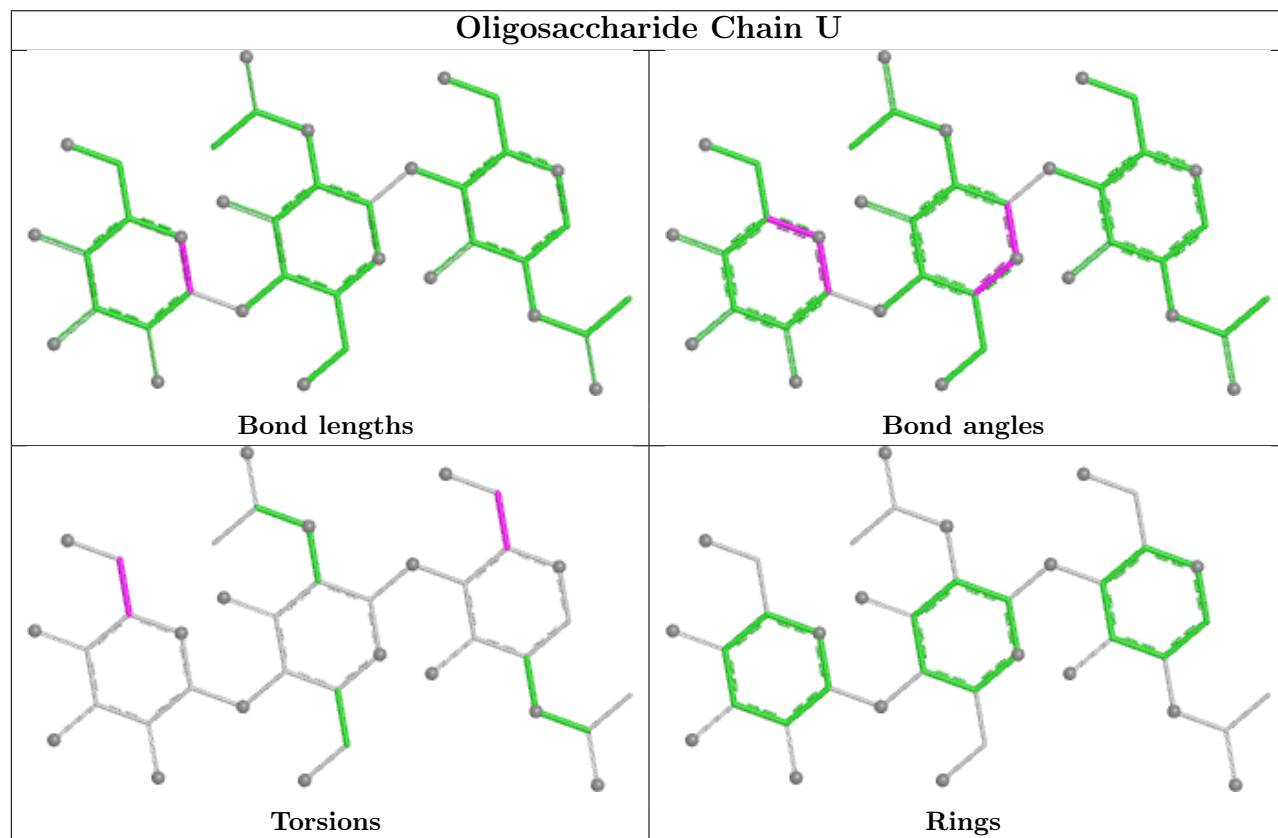
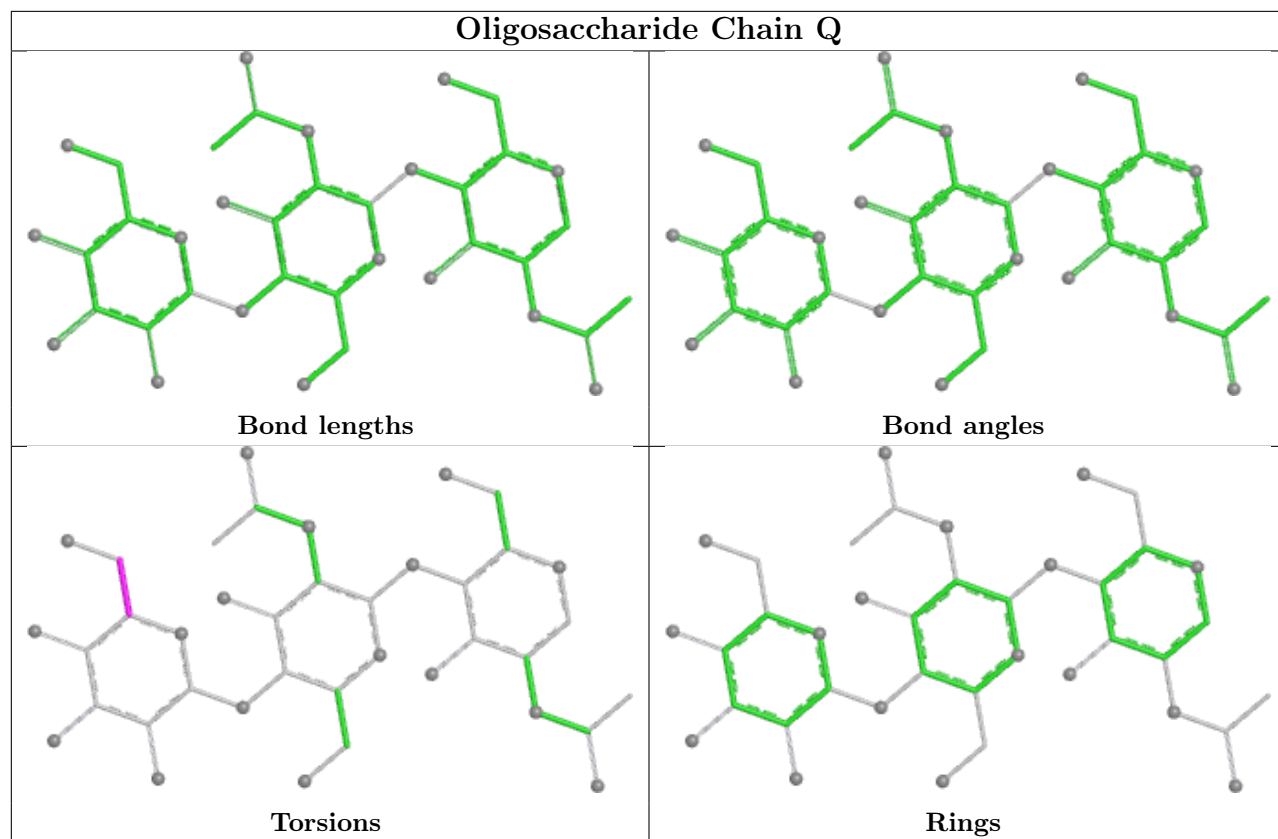

5.6 Ligand geometry

26 ligands are modelled in this entry.

In the following table, the Counts columns list the number of bonds (or angles) for which Mogul statistics could be retrieved, the number of bonds (or angles) that are observed in the model and the number of bonds (or angles) that are defined in the Chemical Component Dictionary. The Link column lists molecule types, if any, to which the group is linked. The Z score for a bond length (or angle) is the number of standard deviations the observed value is removed from the expected value. A bond length (or angle) with $|Z| > 2$ is considered an outlier worth inspection. RMSZ is the root-mean-square of all Z scores of the bond lengths (or angles).

Mol	Type	Chain	Res	Link	Bond lengths			Bond angles		
					Counts	RMSZ	$\# Z > 2$	Counts	RMSZ	$\# Z > 2$
5	NAG	E	1301	2	14,14,15	0.21	0	17,19,21	0.64	0
5	NAG	C	701	1	14,14,15	0.30	0	17,19,21	0.54	0
5	NAG	F	1301	2	14,14,15	0.18	0	17,19,21	0.68	0
5	NAG	A	704	1	14,14,15	0.26	0	17,19,21	0.57	0
5	NAG	E	1304	2	14,14,15	0.20	0	17,19,21	0.62	0
5	NAG	F	1307	2	14,14,15	0.35	0	17,19,21	0.64	0
5	NAG	G	1302	2	14,14,15	0.20	0	17,19,21	0.61	0
5	NAG	F	1303	2	14,14,15	0.19	0	17,19,21	0.63	0
5	NAG	E	1303	2	14,14,15	0.22	0	17,19,21	0.65	0
5	NAG	F	1306	2	14,14,15	0.31	0	17,19,21	0.58	0
5	NAG	A	701	1	14,14,15	0.25	0	17,19,21	0.66	0
5	NAG	F	1305	2	14,14,15	0.28	0	17,19,21	0.58	0
5	NAG	A	703	1	14,14,15	0.23	0	17,19,21	0.60	0
5	NAG	G	1305	2	14,14,15	0.24	0	17,19,21	0.64	0
5	NAG	F	1308	2	14,14,15	0.26	0	17,19,21	0.59	0
5	NAG	E	1306	2	14,14,15	0.29	0	17,19,21	0.57	0
5	NAG	E	1305	2	14,14,15	0.21	0	17,19,21	0.59	0
5	NAG	F	1302	2	14,14,15	0.19	0	17,19,21	0.61	0
5	NAG	G	1301	2	14,14,15	0.16	0	17,19,21	0.65	0
5	NAG	A	702	1	14,14,15	0.22	0	17,19,21	0.57	0
5	NAG	E	1302	2	14,14,15	0.22	0	17,19,21	0.61	0
5	NAG	G	1304	2	14,14,15	0.25	0	17,19,21	0.63	0
5	NAG	G	1303	-	14,14,15	0.48	0	17,19,21	0.55	0
5	NAG	F	1304	2	14,14,15	0.31	0	17,19,21	0.65	0
5	NAG	C	702	1	14,14,15	0.23	0	17,19,21	0.60	0
5	NAG	G	1306	2	14,14,15	0.27	0	17,19,21	0.58	0

In the following table, the Chirals column lists the number of chiral outliers, the number of chiral centers analysed, the number of these observed in the model and the number defined in the Chemical Component Dictionary. Similar counts are reported in the Torsion and Rings columns. '-' means no outliers of that kind were identified.

Mol	Type	Chain	Res	Link	Chirals	Torsions	Rings
5	NAG	E	1301	2	-	0/6/23/26	0/1/1/1
5	NAG	C	701	1	-	2/6/23/26	0/1/1/1
5	NAG	F	1301	2	-	1/6/23/26	0/1/1/1
5	NAG	A	704	1	-	0/6/23/26	0/1/1/1
5	NAG	E	1304	2	-	0/6/23/26	0/1/1/1
5	NAG	F	1307	2	-	1/6/23/26	0/1/1/1
5	NAG	G	1302	2	-	1/6/23/26	0/1/1/1
5	NAG	F	1303	2	-	1/6/23/26	0/1/1/1
5	NAG	E	1303	2	-	0/6/23/26	0/1/1/1
5	NAG	F	1306	2	-	1/6/23/26	0/1/1/1
5	NAG	A	701	1	-	0/6/23/26	0/1/1/1
5	NAG	F	1305	2	-	0/6/23/26	0/1/1/1
5	NAG	A	703	1	-	1/6/23/26	0/1/1/1
5	NAG	G	1305	2	-	2/6/23/26	0/1/1/1
5	NAG	F	1308	2	-	1/6/23/26	0/1/1/1
5	NAG	E	1306	2	-	1/6/23/26	0/1/1/1
5	NAG	E	1305	2	-	0/6/23/26	0/1/1/1
5	NAG	F	1302	2	-	1/6/23/26	0/1/1/1
5	NAG	G	1301	2	-	0/6/23/26	0/1/1/1
5	NAG	A	702	1	-	0/6/23/26	0/1/1/1
5	NAG	E	1302	2	-	1/6/23/26	0/1/1/1
5	NAG	G	1304	2	-	1/6/23/26	0/1/1/1
5	NAG	G	1303	-	-	0/6/23/26	0/1/1/1
5	NAG	F	1304	2	-	1/6/23/26	0/1/1/1
5	NAG	C	702	1	-	1/6/23/26	0/1/1/1
5	NAG	G	1306	2	-	0/6/23/26	0/1/1/1

There are no bond length outliers.

There are no bond angle outliers.

There are no chirality outliers.

All (17) torsion outliers are listed below:

Mol	Chain	Res	Type	Atoms
5	C	701	NAG	O5-C5-C6-O6
5	C	701	NAG	C4-C5-C6-O6
5	F	1304	NAG	O5-C5-C6-O6
5	F	1303	NAG	O5-C5-C6-O6
5	F	1306	NAG	O5-C5-C6-O6
5	G	1305	NAG	O5-C5-C6-O6
5	F	1301	NAG	O5-C5-C6-O6
5	F	1302	NAG	O5-C5-C6-O6

Continued on next page...

Continued from previous page...

Mol	Chain	Res	Type	Atoms
5	E	1302	NAG	O5-C5-C6-O6
5	G	1304	NAG	O5-C5-C6-O6
5	E	1306	NAG	O5-C5-C6-O6
5	F	1307	NAG	O5-C5-C6-O6
5	A	703	NAG	O5-C5-C6-O6
5	C	702	NAG	O5-C5-C6-O6
5	G	1302	NAG	O5-C5-C6-O6
5	F	1308	NAG	O5-C5-C6-O6
5	G	1305	NAG	C3-C2-N2-C7

There are no ring outliers.

4 monomers are involved in 7 short contacts:

Mol	Chain	Res	Type	Clashes	Symm-Clashes
5	F	1307	NAG	1	0
5	E	1305	NAG	2	0
5	G	1303	NAG	3	0
5	F	1304	NAG	1	0

5.7 Other polymers [i](#)

There are no such residues in this entry.

5.8 Polymer linkage issues [i](#)

There are no chain breaks in this entry.

6 Map visualisation [i](#)

This section contains visualisations of the EMDB entry EMD-48147. These allow visual inspection of the internal detail of the map and identification of artifacts.

Images derived from a raw map, generated by summing the deposited half-maps, are presented below the corresponding image components of the primary map to allow further visual inspection and comparison with those of the primary map.

6.1 Orthogonal projections [i](#)

6.1.1 Primary map

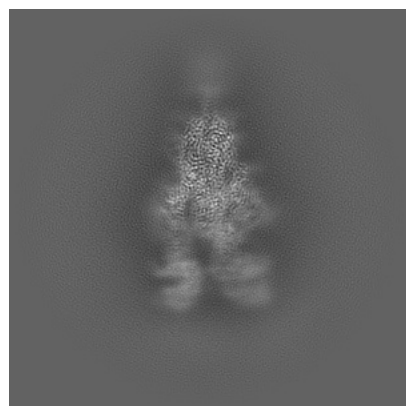

X

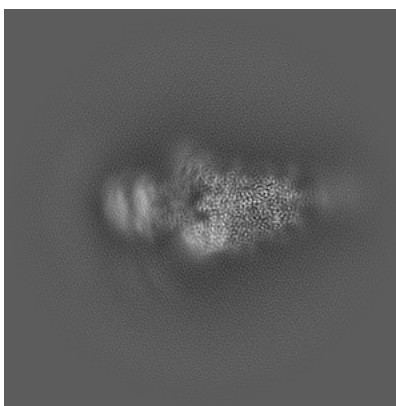

Y

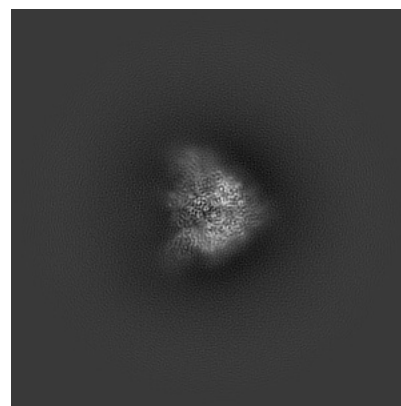

Z

6.1.2 Raw map

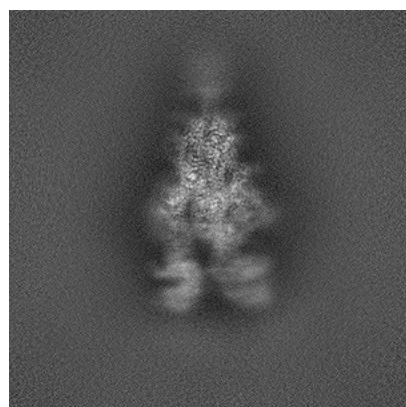

X

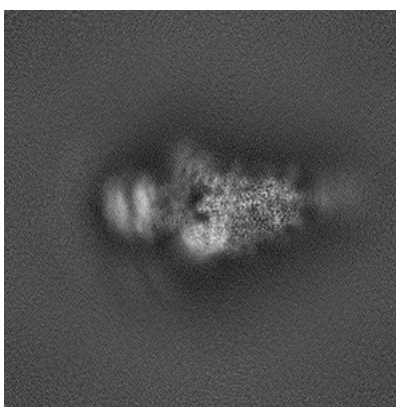

Y

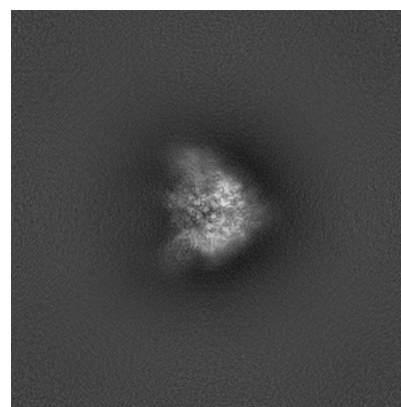

Z

The images above show the map projected in three orthogonal directions.

6.2 Central slices [i](#)

6.2.1 Primary map

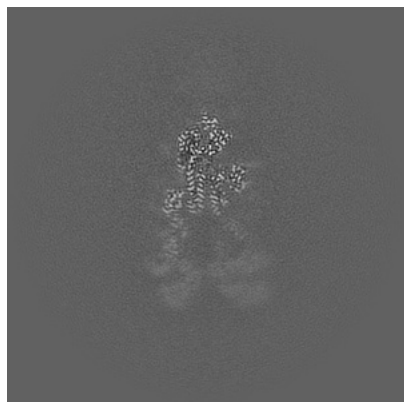

X Index: 300

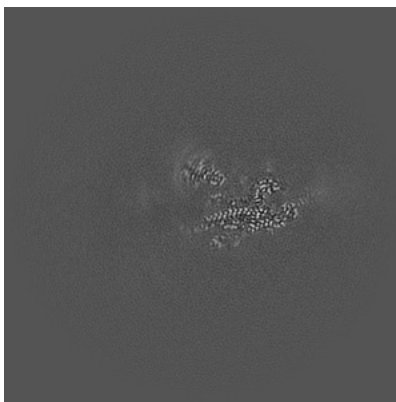

Y Index: 300



Z Index: 300

6.2.2 Raw map

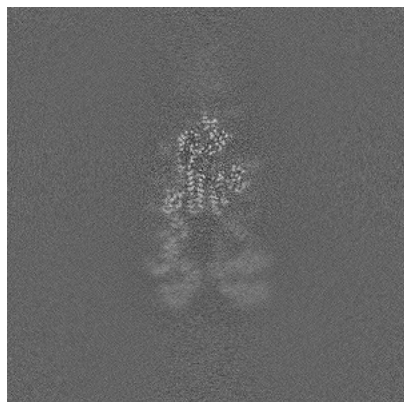

X Index: 300



Y Index: 300

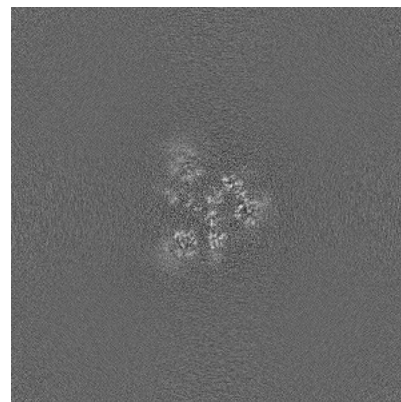

Z Index: 300

The images above show central slices of the map in three orthogonal directions.

6.3 Largest variance slices [i](#)

6.3.1 Primary map



X Index: 315

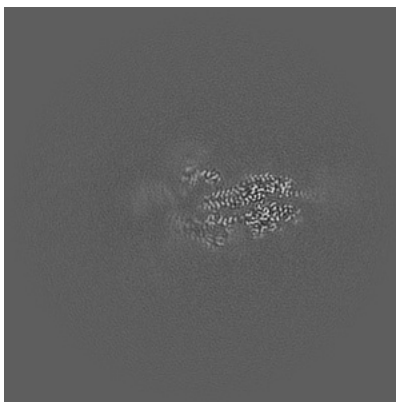

Y Index: 310

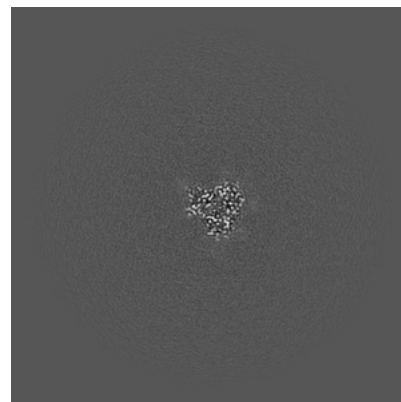

Z Index: 393

6.3.2 Raw map

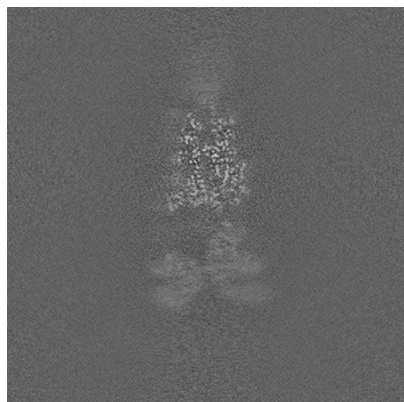

X Index: 315

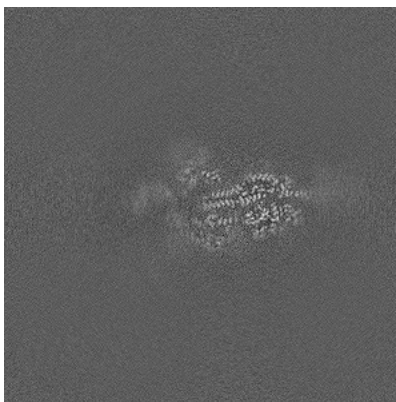

Y Index: 309

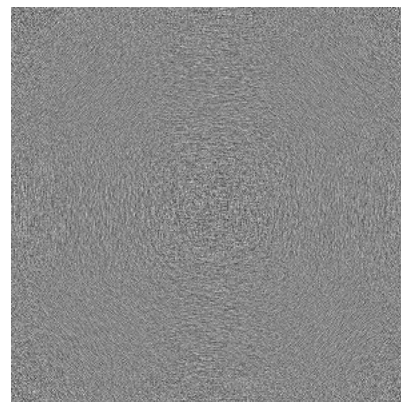

Z Index: 0

The images above show the largest variance slices of the map in three orthogonal directions.

6.4 Orthogonal standard-deviation projections (False-color) [i](#)

6.4.1 Primary map

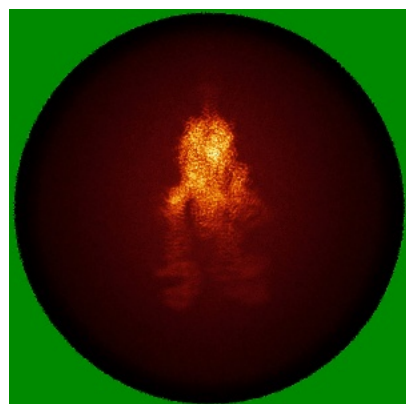

X

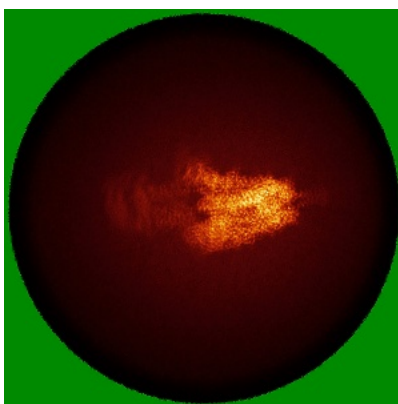

Y

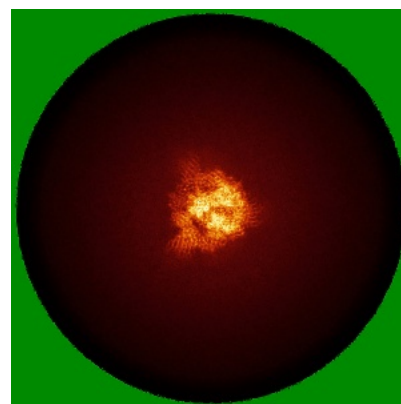

Z

6.4.2 Raw map

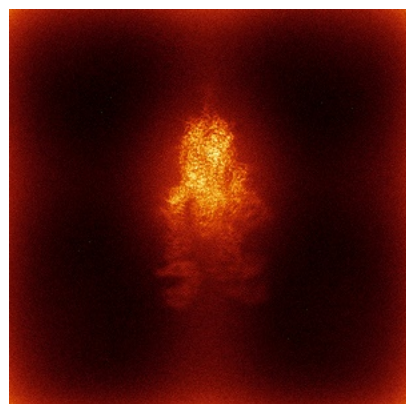

X

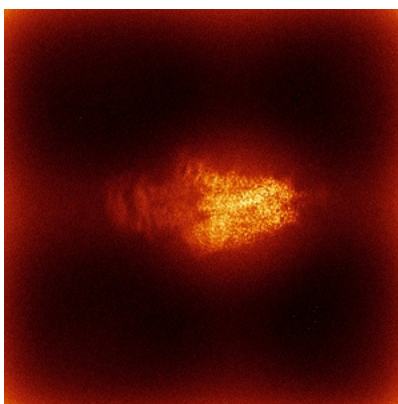

Y

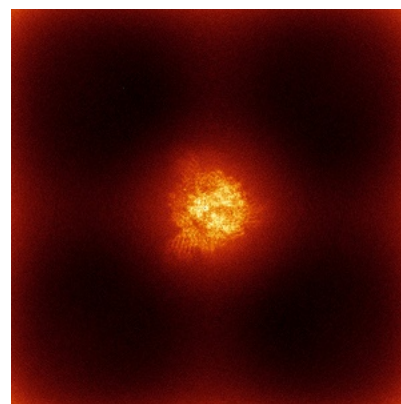

Z

The images above show the map standard deviation projections with false color in three orthogonal directions. Minimum values are shown in green, max in blue, and dark to light orange shades represent small to large values respectively.

6.5 Orthogonal surface views [i](#)

6.5.1 Primary map

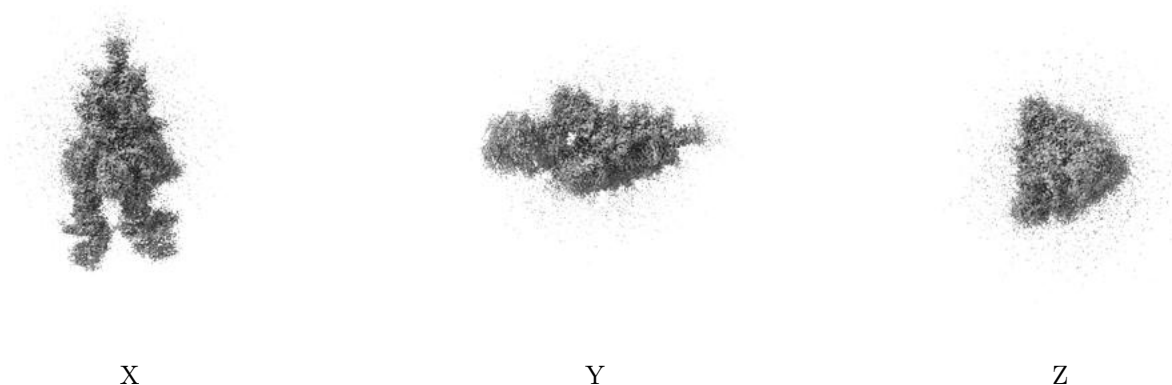

The images above show the 3D surface view of the map at the recommended contour level 0.08. These images, in conjunction with the slice images, may facilitate assessment of whether an appropriate contour level has been provided.

6.5.2 Raw map

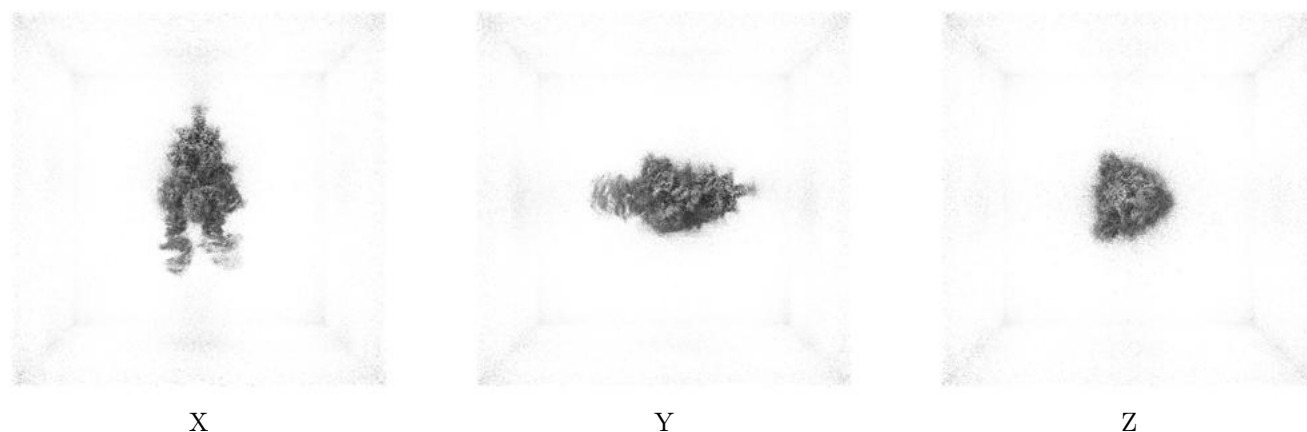

These images show the 3D surface of the raw map. The raw map's contour level was selected so that its surface encloses the same volume as the primary map does at its recommended contour level.

6.6 Mask visualisation [i](#)

This section shows the 3D surface view of the primary map at 50% transparency overlaid with the specified mask at 0% transparency

A mask typically either:

- Encompasses the whole structure
- Separates out a domain, a functional unit, a monomer or an area of interest from a larger structure

6.6.1 emd_48147_msk_1.map [i](#)

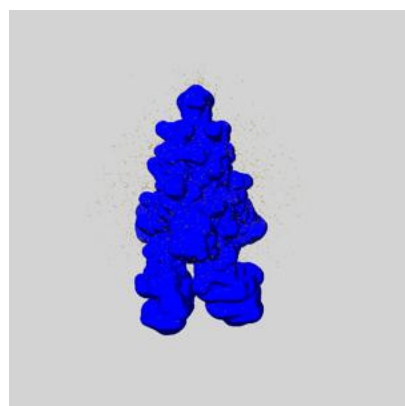

X

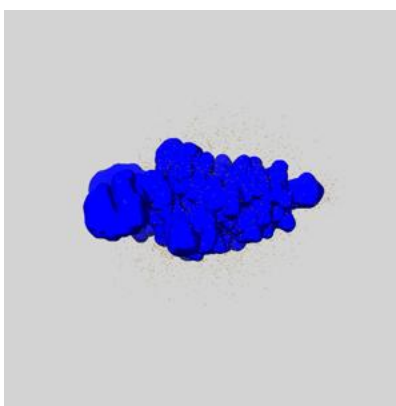

Y

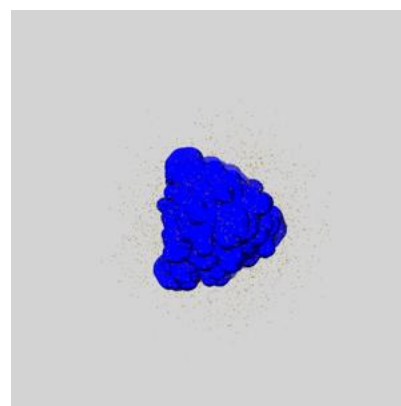

Z

7 Map analysis [i](#)

This section contains the results of statistical analysis of the map.

7.1 Map-value distribution [i](#)

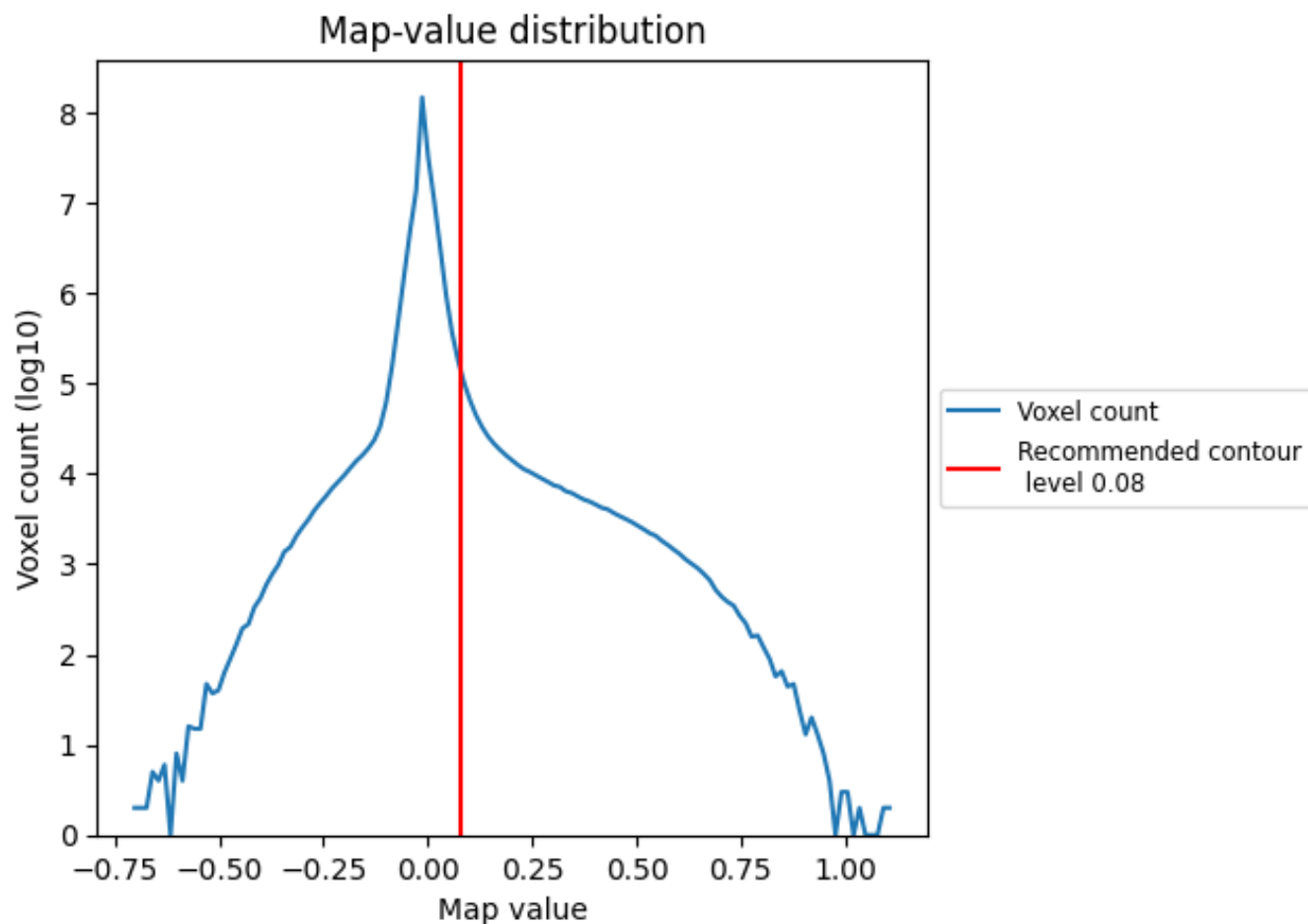

The map-value distribution is plotted in 128 intervals along the x-axis. The y-axis is logarithmic. A spike in this graph at zero usually indicates that the volume has been masked.

7.2 Volume estimate [i](#)

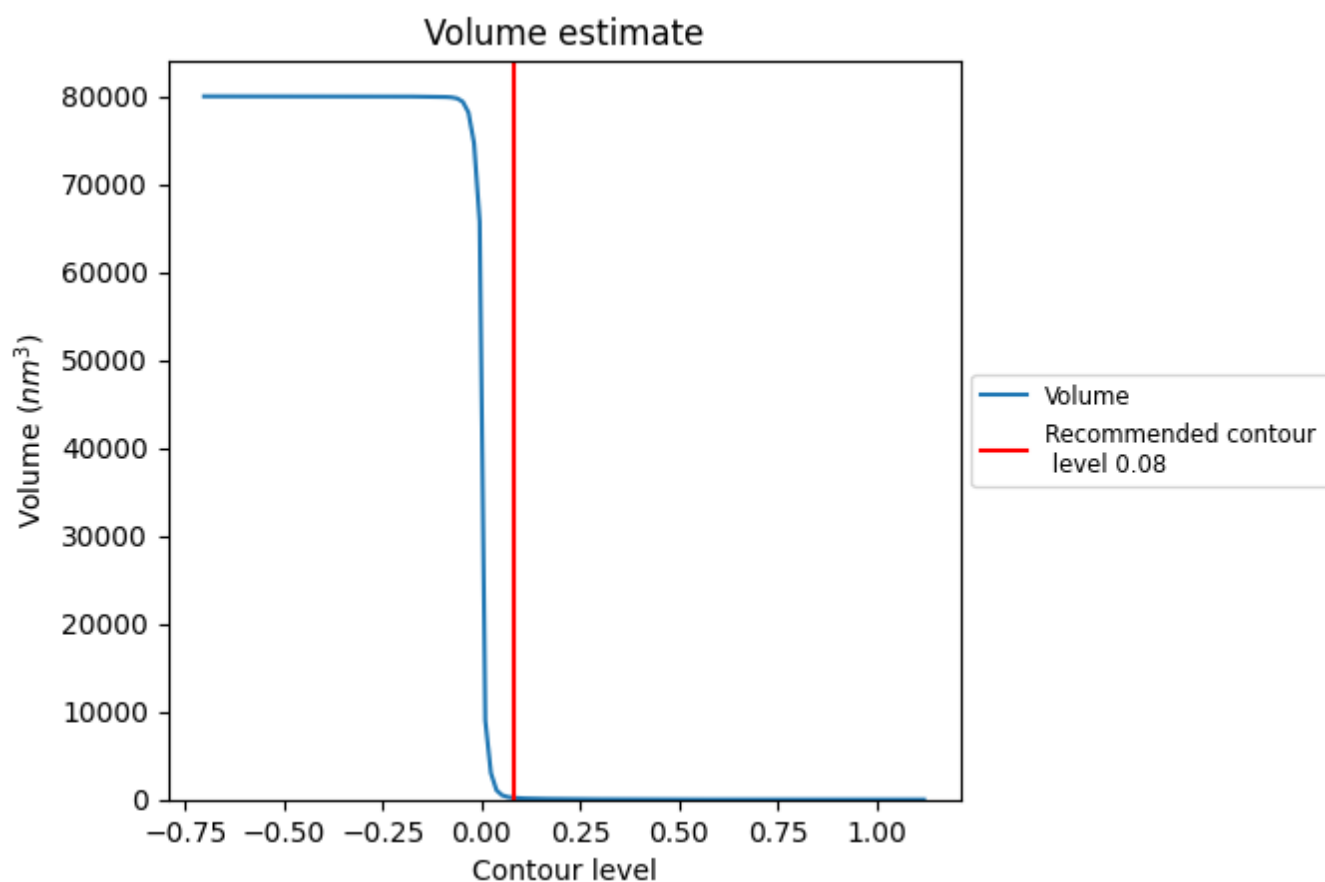

The volume at the recommended contour level is 211 nm³; this corresponds to an approximate mass of 190 kDa.

The volume estimate graph shows how the enclosed volume varies with the contour level. The recommended contour level is shown as a vertical line and the intersection between the line and the curve gives the volume of the enclosed surface at the given level.

7.3 Rotationally averaged power spectrum ⓘ

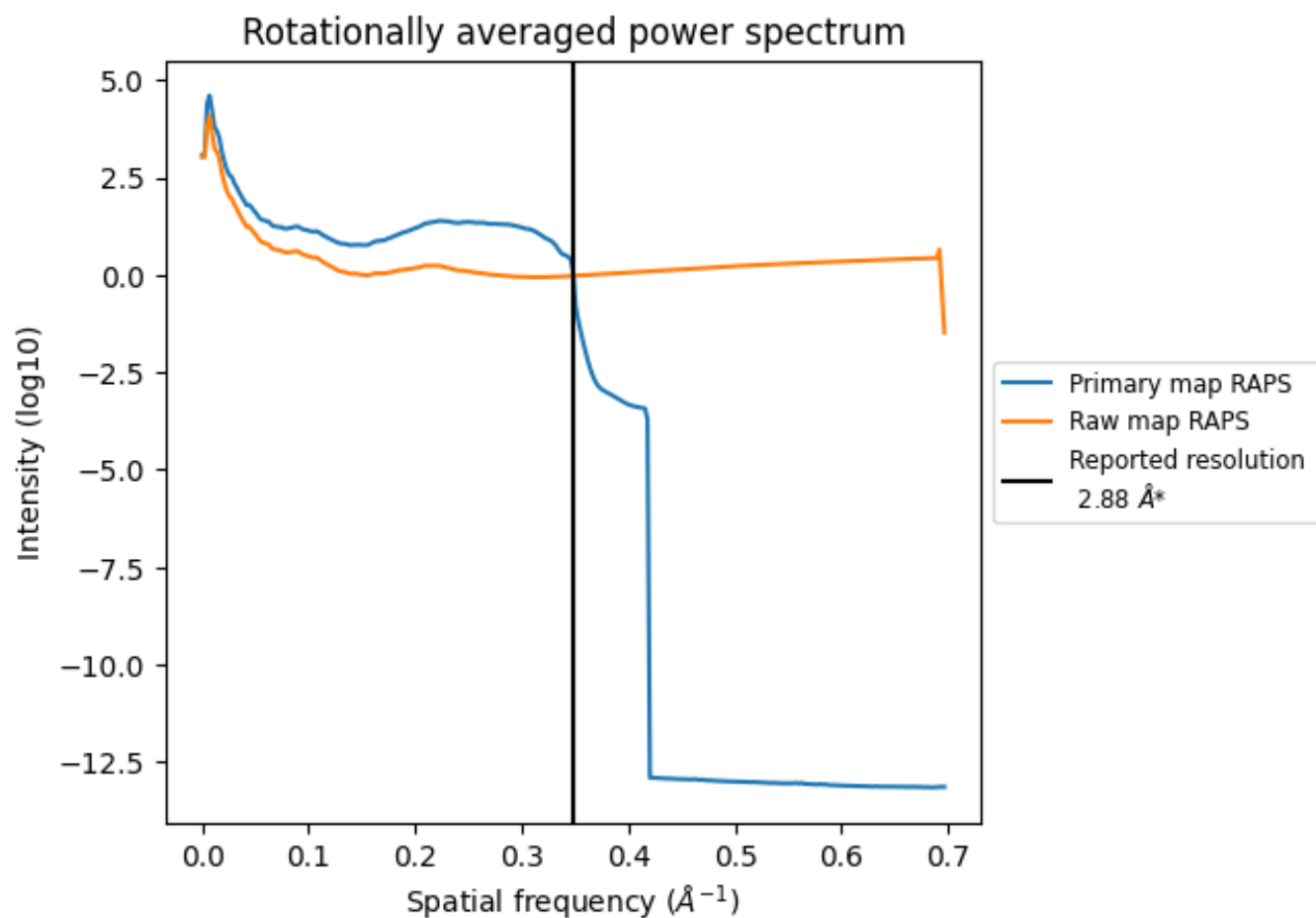

*Reported resolution corresponds to spatial frequency of 0.347 Å⁻¹

8 Fourier-Shell correlation [i](#)

Fourier-Shell Correlation (FSC) is the most commonly used method to estimate the resolution of single-particle and subtomogram-averaged maps. The shape of the curve depends on the imposed symmetry, mask and whether or not the two 3D reconstructions used were processed from a common reference. The reported resolution is shown as a black line. A curve is displayed for the half-bit criterion in addition to lines showing the 0.143 gold standard cut-off and 0.5 cut-off.

8.1 FSC [i](#)

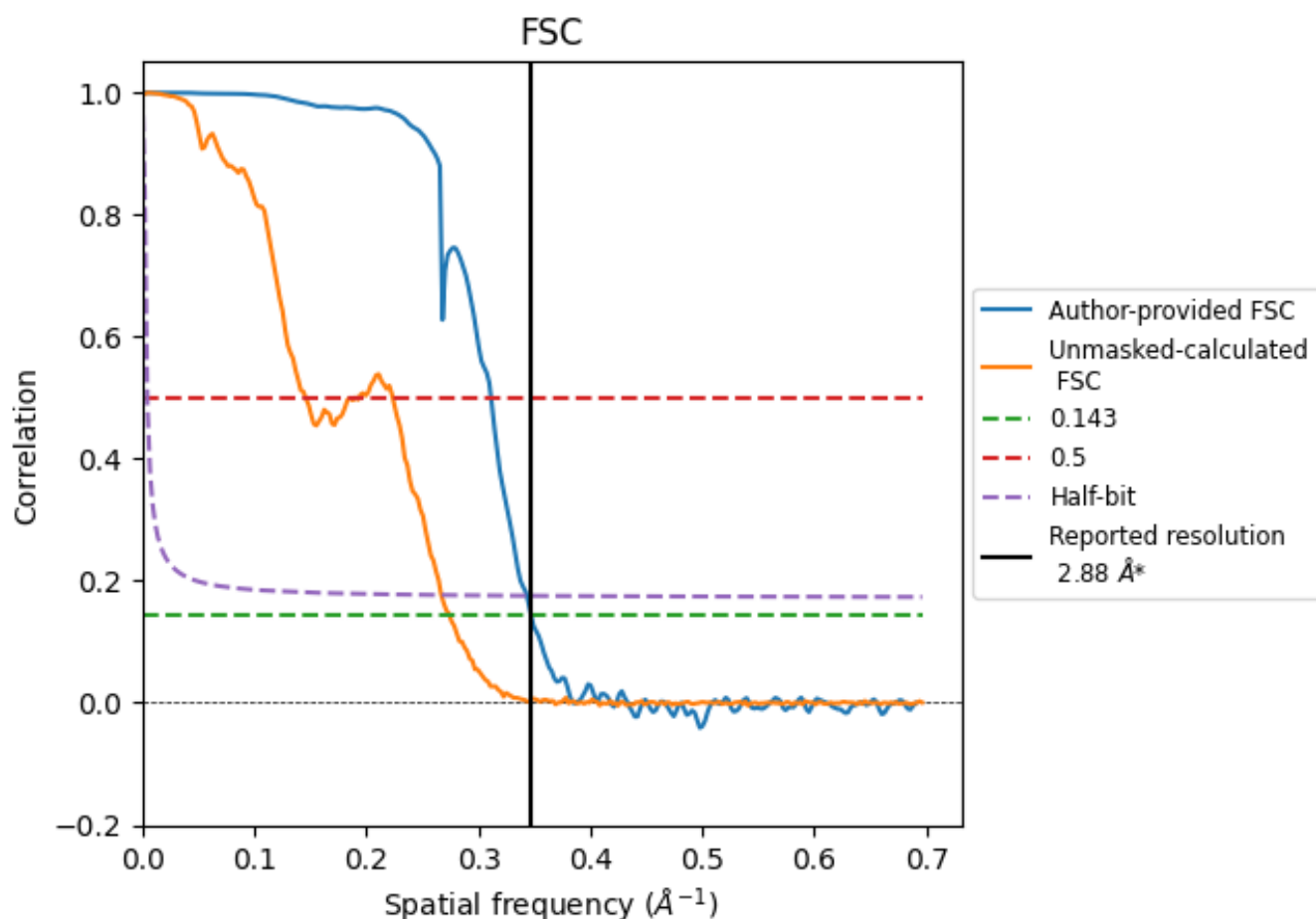

*Reported resolution corresponds to spatial frequency of 0.347 Å⁻¹

8.2 Resolution estimates [i](#)

Resolution estimate (Å)	Estimation criterion (FSC cut-off)		
	0.143	0.5	Half-bit
Reported by author	2.88	-	-
Author-provided FSC curve	2.88	3.21	2.91
Unmasked-calculated*	3.64	6.85	3.74

*Resolution estimate based on FSC curve calculated by comparison of deposited half-maps. The value from deposited half-maps intersecting FSC 0.143 CUT-OFF 3.64 differs from the reported value 2.88 by more than 10 %

9 Map-model fit [i](#)

This section contains information regarding the fit between EMDB map EMD-48147 and PDB model 9ELF. Per-residue inclusion information can be found in [section 3](#) on [page 14](#).

9.1 Map-model overlay [i](#)

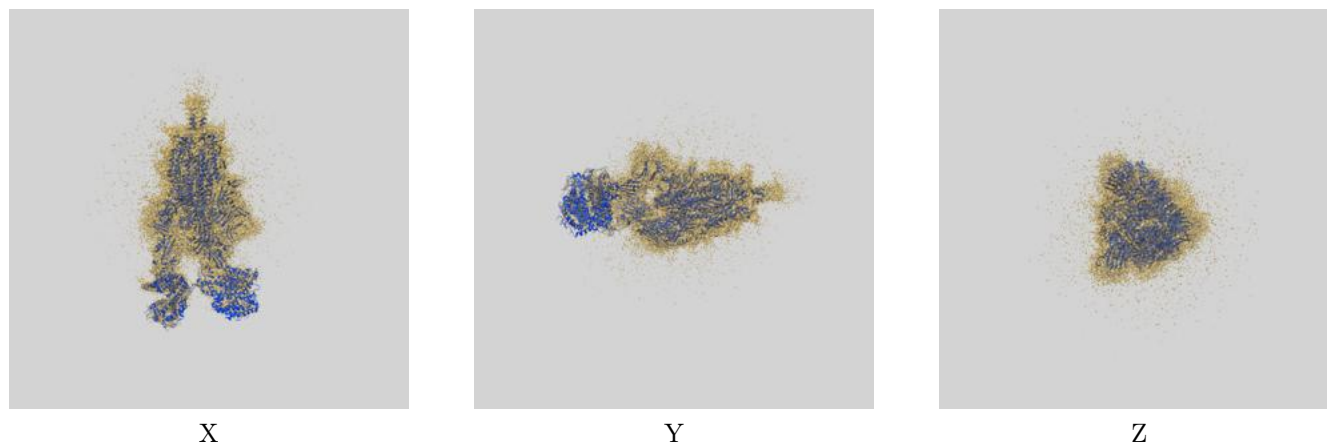

The images above show the 3D surface view of the map at the recommended contour level 0.08 at 50% transparency in yellow overlaid with a ribbon representation of the model coloured in blue. These images allow for the visual assessment of the quality of fit between the atomic model and the map.

9.2 Q-score mapped to coordinate model [i](#)

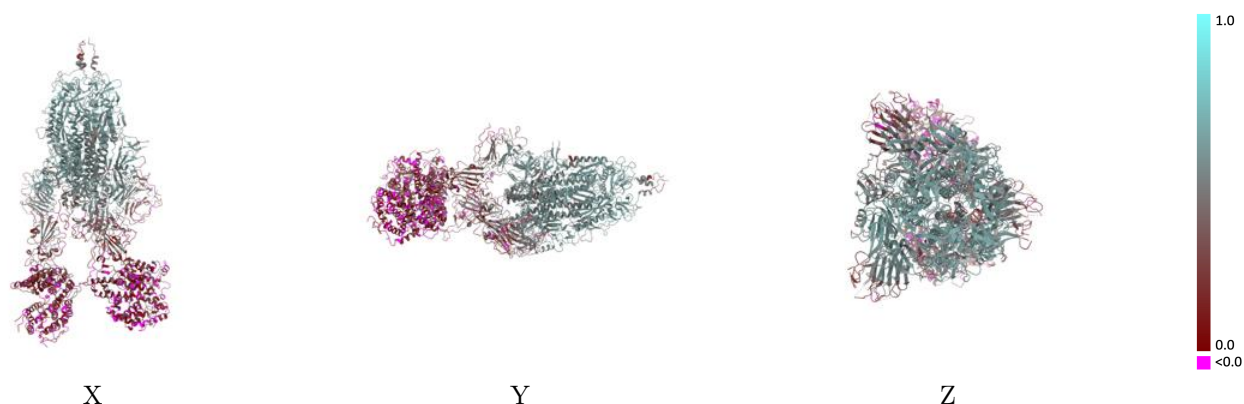

The images above show the model with each residue coloured according its Q-score. This shows their resolvability in the map with higher Q-score values reflecting better resolvability. Please note: Q-score is calculating the resolvability of atoms, and thus high values are only expected at resolutions at which atoms can be resolved. Low Q-score values may therefore be expected for many entries.

9.3 Atom inclusion mapped to coordinate model [i](#)

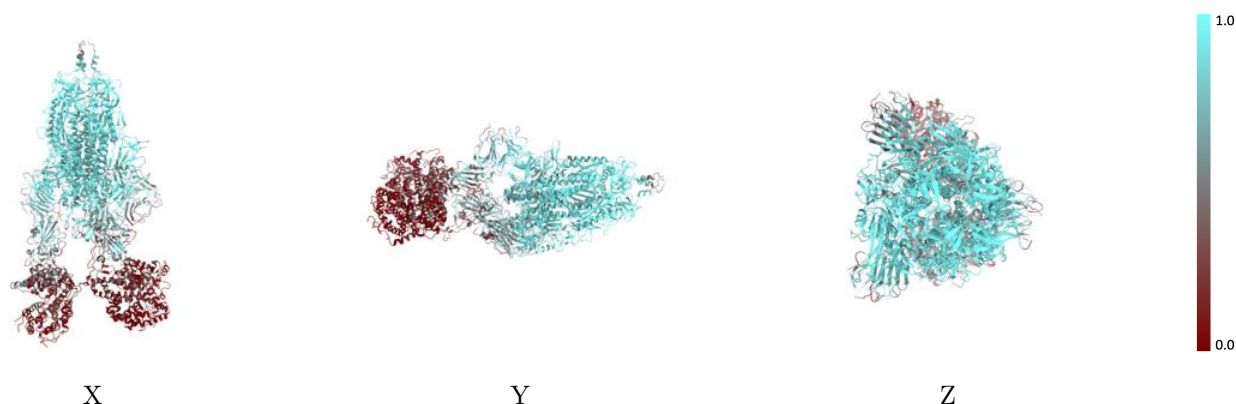

The images above show the model with each residue coloured according to its atom inclusion. This shows to what extent they are inside the map at the recommended contour level (0.08).



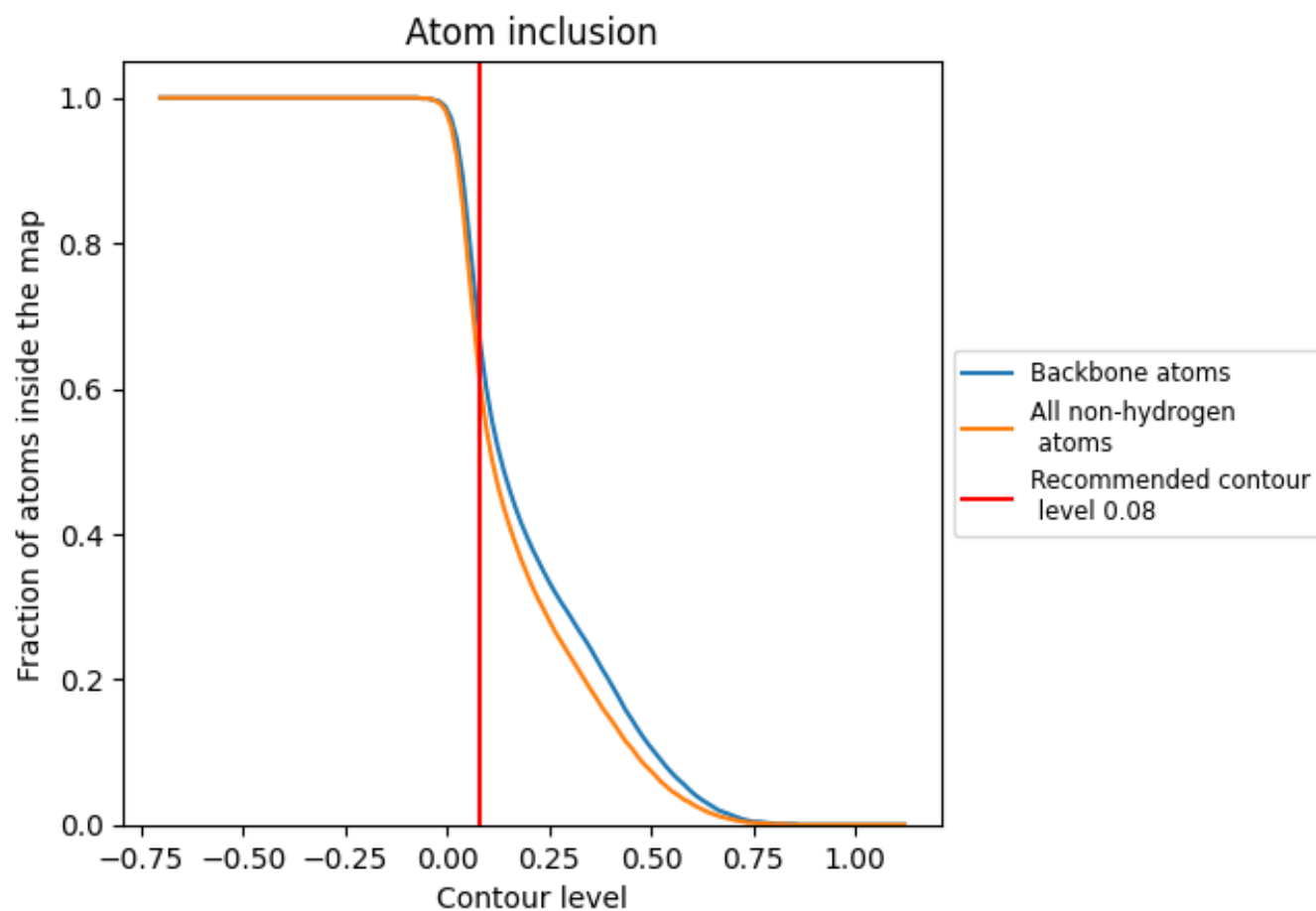









































9.4 Atom inclusion [i](#)



At the recommended contour level, 67% of all backbone atoms, 61% of all non-hydrogen atoms, are inside the map.

9.5 Map-model fit summary

The table lists the average atom inclusion at the recommended contour level (0.08) and Q-score for the entire model and for each chain.

Chain	Atom inclusion	Q-score
All	 0.6100	 0.3710
A	 0.2130	 0.1430
B	 0.0360	 0.2440
C	 0.0900	 0.1010
D	 0.7690	 0.4570
E	 0.7580	 0.4450
F	 0.8040	 0.4900
G	 0.7980	 0.4660
H	 0.7860	 0.3910
I	 0.7500	 0.4280
J	 0.3930	 0.2990
K	 0.5130	 0.3210
L	 0.7180	 0.4090
M	 0.7140	 0.4290
N	 0.6790	 0.3630
O	 0.4640	 0.3190
P	 0.6670	 0.3860
Q	 0.6670	 0.4320
R	 0.7860	 0.4010
S	 0.6790	 0.3270
T	 0.5000	 0.2470
U	 0.6150	 0.3270

