



Full wwPDB EM Validation Report ⓘ

Apr 2, 2025 – 02:30 AM JST

PDB ID : 7EIZ / pdb_00007eiz
EMDB ID : EMD-31146
Title : Coupling of N7-methyltransferase and 3'-5' exoribonuclease with SARS-CoV-2 polymerase reveals mechanisms for capping and proofreading
Authors : Yan, L.; Yang, Y.X.; Li, M.Y.; Zhang, Y.; Zheng, L.T.; Ge, J.; Huang, Y.C.; Liu, Z.Y.; Wang, T.; Gao, S.; Zhang, R.; Huang, Y.Y.; Guddat, L.W.; Gao, Y.; Rao, Z.H.; Lou, Z.Y.
Deposited on : 2021-04-01
Resolution : 3.78 Å(reported)

This is a Full wwPDB EM Validation Report for a publicly released PDB entry.

We welcome your comments at validation@mail.wwpdb.org

A user guide is available at

<https://www.wwpdb.org/validation/2017/EMValidationReportHelp>

with specific help available everywhere you see the ⓘ symbol.

The types of validation reports are described at

<http://www.wwpdb.org/validation/2017/FAQs#types>.

The following versions of software and data (see [references ⓘ](#)) were used in the production of this report:

EMDB validation analysis : 0.0.1.dev117
MolProbity : 4.02b-467
Percentile statistics : 20231227.v01 (using entries in the PDB archive December 27th 2023)
MapQ : 1.9.13
Ideal geometry (proteins) : Engh & Huber (2001)
Ideal geometry (DNA, RNA) : Parkinson et al. (1996)
Validation Pipeline (wwPDB-VP) : 2.42

1 Overall quality at a glance

The following experimental techniques were used to determine the structure:

ELECTRON MICROSCOPY

The reported resolution of this entry is 3.78 Å.

Percentile scores (ranging between 0-100) for global validation metrics of the entry are shown in the following graphic. The table shows the number of entries on which the scores are based.

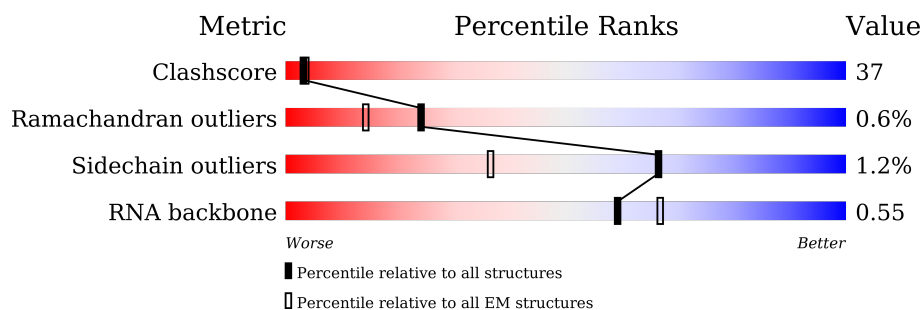

Metric	Whole archive (#Entries)	EM structures (#Entries)
Clashscore	210492	15764
Ramachandran outliers	207382	16835
Sidechain outliers	206894	16415
RNA backbone	6643	2191

The table below summarises the geometric issues observed across the polymeric chains and their fit to the map. The red, orange, yellow and green segments of the bar indicate the fraction of residues that contain outliers for ≥ 3 , 2, 1 and 0 types of geometric quality criteria respectively. A grey segment represents the fraction of residues that are not modelled. The numeric value for each fraction is indicated below the corresponding segment, with a dot representing fractions $\leq 5\%$. The upper red bar (where present) indicates the fraction of residues that have poor fit to the EM map (all-atom inclusion $< 40\%$). The numeric value is given above the bar.

Mol	Chain	Length	Quality of chain
1	A	929	
2	B	198	
2	D	198	
3	C	83	
4	G	113	
5	H	139	
6	I	25	

Continued on next page...

Continued from previous page...

Mol	Chain	Length	Quality of chain
7	J	27	<div><div></div><div>15%</div><div>52%</div><div>30%</div><div></div></div> <div>.</div>
8	K	527	<div><div></div><div>68%</div><div>58%</div><div>41%</div><div></div></div> <div>..</div>
9	E	601	<div><div></div><div>26%</div><div>70%</div><div></div></div> <div>..</div>
9	F	601	<div><div></div><div>37%</div><div>60%</div><div></div></div> <div>..</div>

2 Entry composition

There are 11 unique types of molecules in this entry. The entry contains 27083 atoms, of which 0 are hydrogens and 0 are deuteriums.

In the tables below, the AltConf column contains the number of residues with at least one atom in alternate conformation and the Trace column contains the number of residues modelled with at most 2 atoms.

- Molecule 1 is a protein called RNA-directed RNA polymerase.

Mol	Chain	Residues	Atoms					AltConf	Trace
1	A	926	Total	C	N	O	S	0	0
			7458	4763	1251	1390	54		

- Molecule 2 is a protein called Non-structural protein 8.

Mol	Chain	Residues	Atoms					AltConf	Trace
2	B	187	Total	C	N	O	S	0	0
			1396	872	240	273	11		
2	D	186	Total	C	N	O	S	0	0
			1414	889	242	272	11		

- Molecule 3 is a protein called Non-structural protein 7.

Mol	Chain	Residues	Atoms					AltConf	Trace
3	C	72	Total	C	N	O	S	0	0
			553	349	91	107	6		

- Molecule 4 is a protein called Non-structural protein 9.

Mol	Chain	Residues	Atoms					AltConf	Trace
4	G	113	Total	C	N	O	S	0	0
			868	549	150	164	5		

- Molecule 5 is a protein called Non-structural protein 10.

Mol	Chain	Residues	Atoms					AltConf	Trace
5	H	131	Total	C	N	O	S	0	0
			955	593	160	186	16		

- Molecule 6 is a RNA chain called primer.

Mol	Chain	Residues	Atoms					AltConf	Trace
6	I	25	Total	C	N	O	P	0	0
			545	242	105	173	25		

- Molecule 7 is a RNA chain called template.

Mol	Chain	Residues	Atoms					AltConf	Trace
7	J	27	Total	C	N	O	P	0	0
			565	253	94	191	27		

- Molecule 8 is a protein called Proofreading exoribonuclease.

Mol	Chain	Residues	Atoms					AltConf	Trace
8	K	523	Total	C	N	O	S	0	0
			4169	2674	710	749	36		

- Molecule 9 is a protein called Helicase.

Mol	Chain	Residues	Atoms					AltConf	Trace
9	E	587	Total	C	N	O	S	1	0
			4544	2893	765	851	35		
9	F	590	Total	C	N	O	S	0	0
			4602	2926	781	861	34		

- Molecule 10 is ZINC ION (CCD ID: ZN) (formula: Zn) (labeled as "Ligand of Interest" by depositor).

Mol	Chain	Residues	Atoms		AltConf
10	A	2	Total	Zn	0
			2	2	
10	H	2	Total	Zn	0
			2	2	
10	K	3	Total	Zn	0
			3	3	
10	E	3	Total	Zn	0
			3	3	
10	F	3	Total	Zn	0
			3	3	

- Molecule 11 is MAGNESIUM ION (CCD ID: MG) (formula: Mg) (labeled as "Ligand of Interest" by depositor).

Mol	Chain	Residues	Atoms		AltConf
11	K	1	Total	Mg	0
			1	1	

3 Residue-property plots

These plots are drawn for all protein, RNA, DNA and oligosaccharide chains in the entry. The first graphic for a chain summarises the proportions of the various outlier classes displayed in the second graphic. The second graphic shows the sequence view annotated by issues in geometry and atom inclusion in map density. Residues are color-coded according to the number of geometric quality criteria for which they contain at least one outlier: green = 0, yellow = 1, orange = 2 and red = 3 or more. A red diamond above a residue indicates a poor fit to the EM map for this residue (all-atom inclusion < 40%). Stretches of 2 or more consecutive residues without any outlier are shown as a green connector. Residues present in the sample, but not in the model, are shown in grey.

• Molecule 1: RNA-directed RNA polymerase

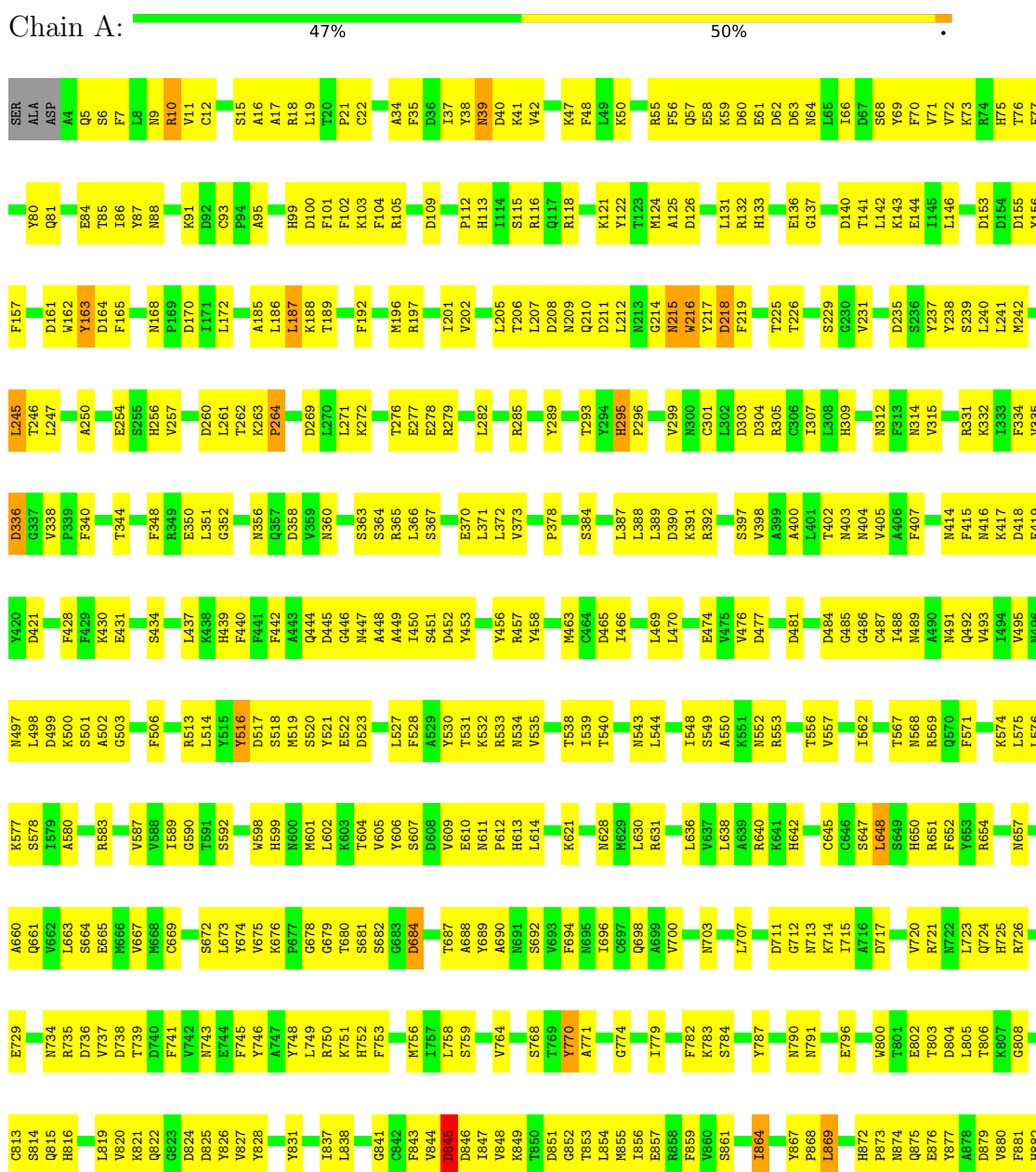

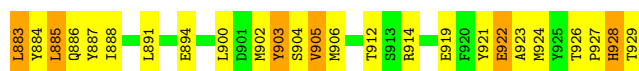

• Molecule 2: Non-structural protein 8

Chain B: 46% 47% 6%

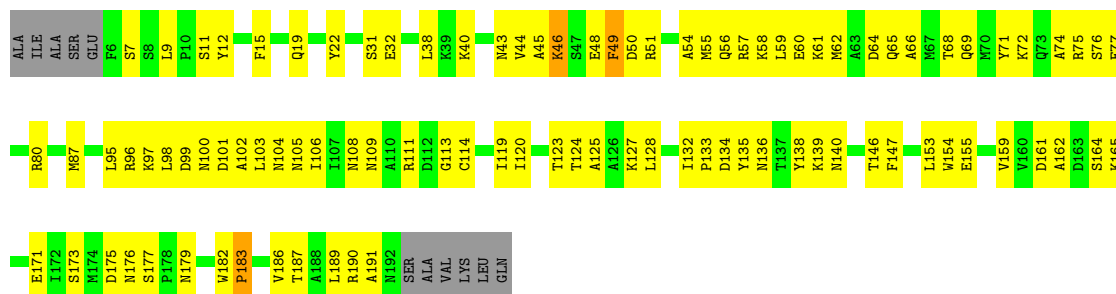

• Molecule 2: Non-structural protein 8

Chain D: 41% 51% 6%

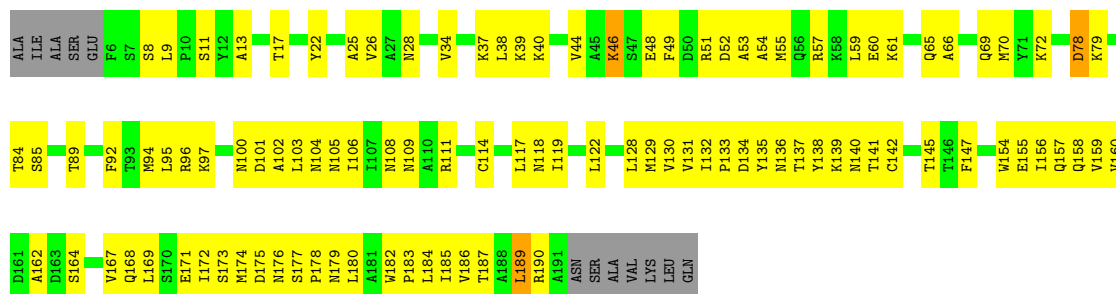

• Molecule 3: Non-structural protein 7

Chain C: 40% 47% 13%

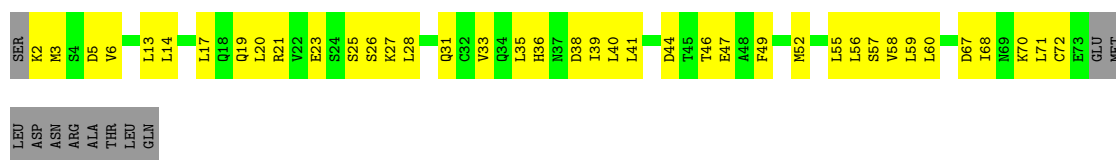

• Molecule 4: Non-structural protein 9

Chain G: 27% 48% 51%

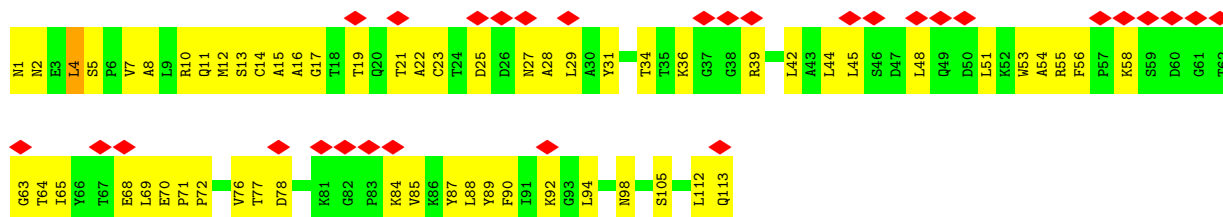

- Molecule 5: Non-structural protein 10

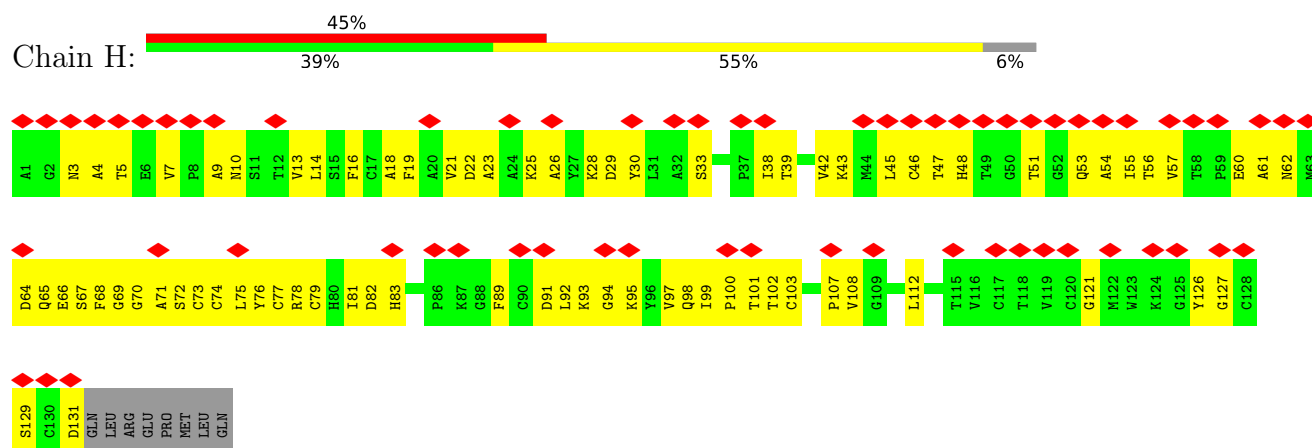

- Molecule 6: primer



- Molecule 7: template

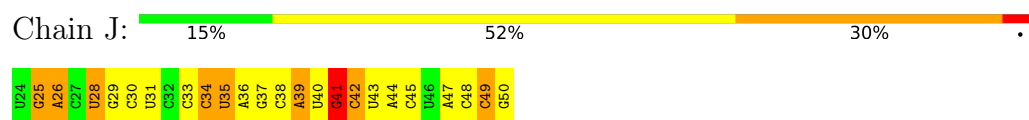

- Molecule 8: Proofreading exoribonuclease

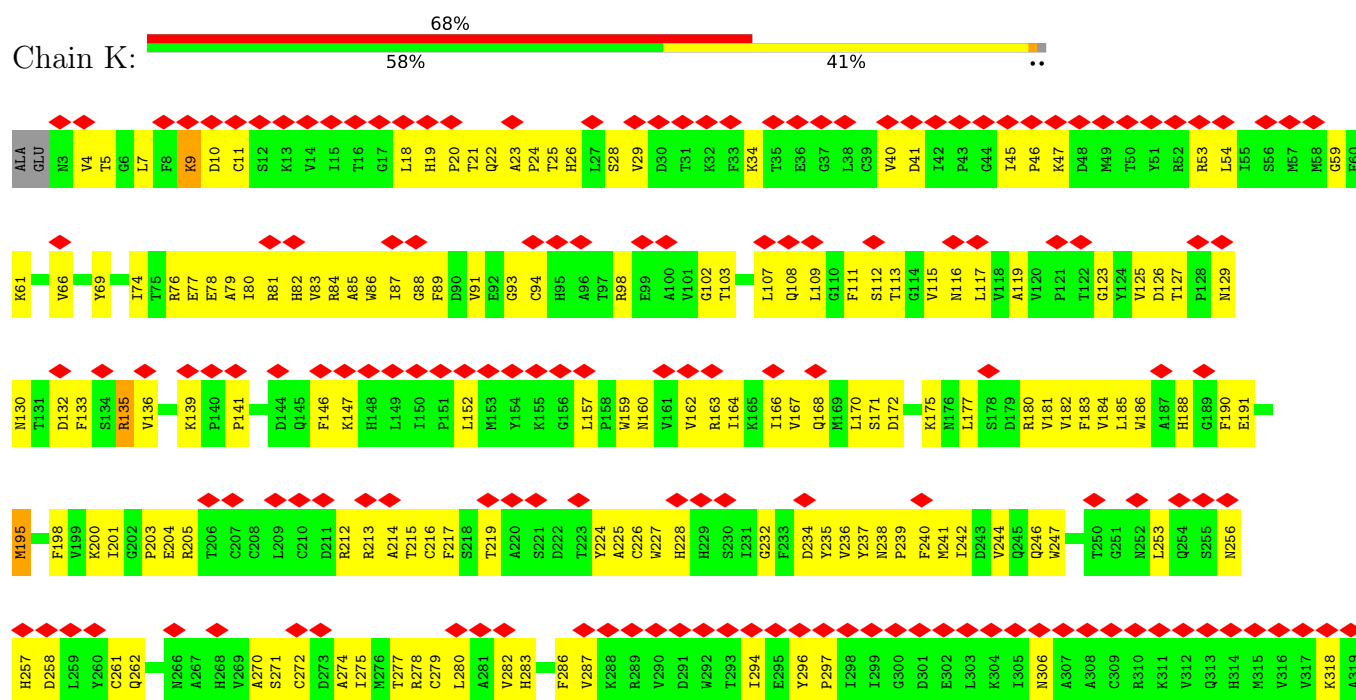

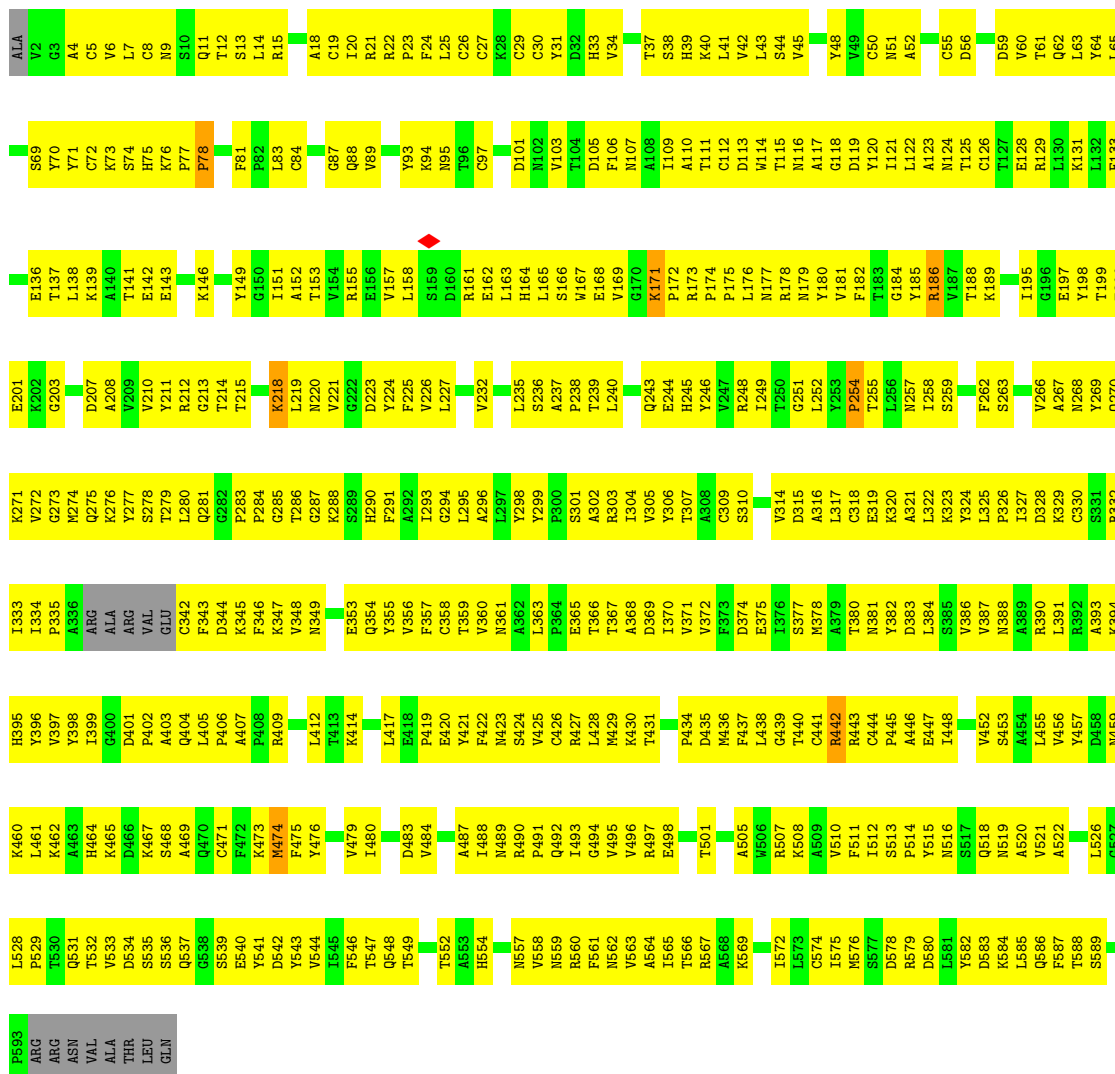

● Molecule 9: Helicase

Chain E:  26% 70% ..

● Molecule 9: Helicase

Chain F:  37% 60% ..

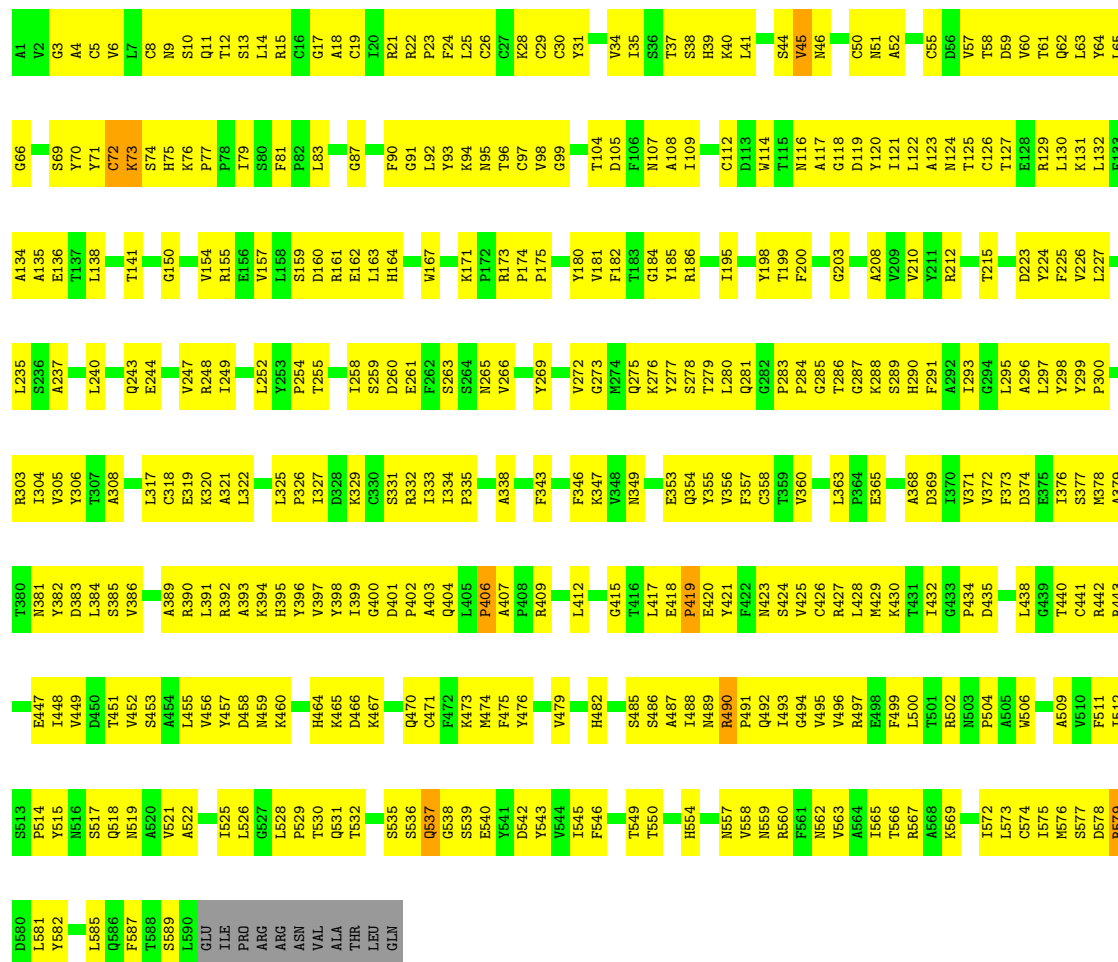

4 Experimental information

Property	Value	Source
EM reconstruction method	SINGLE PARTICLE	Depositor
Imposed symmetry	POINT, Not provided	
Number of particles used	80256	Depositor
Resolution determination method	Not provided	
CTF correction method	PHASE FLIPPING AND AMPLITUDE CORRECTION	Depositor
Microscope	FEI TITAN KRIOS	Depositor
Voltage (kV)	300	Depositor
Electron dose ($e^-/\text{\AA}^2$)	60	Depositor
Minimum defocus (nm)	Not provided	
Maximum defocus (nm)	Not provided	
Magnification	Not provided	
Image detector	GATAN K2 QUANTUM (4k x 4k)	Depositor
Maximum map value	1.633	Depositor
Minimum map value	-0.564	Depositor
Average map value	-0.000	Depositor
Map value standard deviation	0.043	Depositor
Recommended contour level	0.11	Depositor
Map size (Å)	407.03998, 407.03998, 407.03998	wwPDB
Map dimensions	384, 384, 384	wwPDB
Map angles (°)	90.0, 90.0, 90.0	wwPDB
Pixel spacing (Å)	1.06, 1.06, 1.06	Depositor

5 Model quality

5.1 Standard geometry

Bond lengths and bond angles in the following residue types are not validated in this section: MG, ZN

The Z score for a bond length (or angle) is the number of standard deviations the observed value is removed from the expected value. A bond length (or angle) with $|Z| > 5$ is considered an outlier worth inspection. RMSZ is the root-mean-square of all Z scores of the bond lengths (or angles).

Mol	Chain	Bond lengths		Bond angles	
		RMSZ	$\# Z > 5$	RMSZ	$\# Z > 5$
1	A	0.98	1/7647 (0.0%)	0.73	10/10379 (0.1%)
2	B	0.63	0/1414	0.63	0/1922
2	D	0.58	0/1433	0.64	1/1944 (0.1%)
3	C	0.79	0/556	0.76	1/749 (0.1%)
4	G	0.30	0/884	0.55	1/1200 (0.1%)
5	H	0.31	0/976	0.54	0/1327
6	I	1.49	5/611 (0.8%)	1.29	1/953 (0.1%)
7	J	1.46	2/628 (0.3%)	1.23	3/974 (0.3%)
8	K	0.29	0/4288	0.49	0/5831
9	E	0.45	0/4647	0.58	0/6329
9	F	0.42	0/4706	0.56	0/6402
All	All	0.70	8/27790 (0.0%)	0.66	17/38010 (0.0%)

Chiral center outliers are detected by calculating the chiral volume of a chiral center and verifying if the center is modelled as a planar moiety or with the opposite hand. A planarity outlier is detected by checking planarity of atoms in a peptide group, atoms in a mainchain group or atoms of a sidechain that are expected to be planar.

Mol	Chain	#Chirality outliers	#Planarity outliers
1	A	0	2
2	B	0	1
8	K	0	1
9	E	0	1
9	F	0	2
All	All	0	7

All (8) bond length outliers are listed below:

Mol	Chain	Res	Type	Atoms	Z	Observed(Å)	Ideal(Å)
6	I	32	A	N9-C4	-7.70	1.33	1.37
6	I	29	A	N3-C4	-5.83	1.31	1.34

Continued on next page...

Continued from previous page...

Mol	Chain	Res	Type	Atoms	Z	Observed(Å)	Ideal(Å)
6	I	29	A	N9-C4	-5.71	1.34	1.37
6	I	31	C	N1-C6	-5.60	1.33	1.37
7	J	26	A	N9-C4	-5.43	1.34	1.37
1	A	216	TRP	CB-CG	-5.31	1.40	1.50
7	J	36	A	N9-C4	-5.30	1.34	1.37
6	I	32	A	N3-C4	-5.19	1.31	1.34

All (17) bond angle outliers are listed below:

Mol	Chain	Res	Type	Atoms	Z	Observed(°)	Ideal(°)
1	A	885	LEU	CA-CB-CG	-7.54	97.97	115.30
7	J	34	C	N1-C2-O2	-6.39	115.06	118.90
1	A	187	LEU	CA-CB-CG	-6.31	100.79	115.30
4	G	4	LEU	CA-CB-CG	5.79	128.62	115.30
1	A	503	GLY	C-N-CA	-5.69	107.48	121.70
1	A	245	LEU	CB-CG-CD2	-5.61	101.46	111.00
6	I	32	A	C2-N3-C4	-5.41	107.89	110.60
1	A	869	LEU	CA-CB-CG	-5.41	102.87	115.30
3	C	14	LEU	CA-CB-CG	-5.37	102.95	115.30
7	J	34	C	C2-N1-C1'	-5.35	112.92	118.80
1	A	845	ASP	C-N-CA	-5.27	108.52	121.70
7	J	41	G	C8-N9-C1'	5.27	133.85	127.00
1	A	864	ILE	CG1-CB-CG2	-5.22	99.92	111.40
2	D	189	LEU	CA-CB-CG	-5.13	103.50	115.30
1	A	883	LEU	CA-CB-CG	-5.10	103.57	115.30
1	A	869	LEU	CB-CG-CD2	-5.06	102.39	111.00
1	A	245	LEU	CA-CB-CG	-5.04	103.70	115.30

There are no chirality outliers.

All (7) planarity outliers are listed below:

Mol	Chain	Res	Type	Group
1	A	246	THR	Peptide
1	A	848	VAL	Peptide
2	B	182	TRP	Peptide
9	E	406	PRO	Peptide
9	F	442	ARG	Peptide
9	F	45	VAL	Peptide
8	K	195	MET	Peptide

5.2 Too-close contacts ⓘ

In the following table, the Non-H and H(model) columns list the number of non-hydrogen atoms and hydrogen atoms in the chain respectively. The H(added) column lists the number of hydrogen atoms added and optimized by MolProbity. The Clashes column lists the number of clashes within the asymmetric unit, whereas Symm-Clashes lists symmetry-related clashes.

Mol	Chain	Non-H	H(model)	H(added)	Clashes	Symm-Clashes
1	A	7458	0	7191	430	0
2	B	1396	0	1365	95	0
2	D	1414	0	1416	103	0
3	C	553	0	585	38	0
4	G	868	0	880	59	0
5	H	955	0	911	72	0
6	I	545	0	272	67	0
7	J	565	0	291	64	0
8	K	4169	0	4050	196	0
9	E	4544	0	4480	524	0
9	F	4602	0	4577	390	0
10	A	2	0	0	0	0
10	E	3	0	0	0	0
10	F	3	0	0	0	0
10	H	2	0	0	0	0
10	K	3	0	0	0	0
11	K	1	0	0	0	0
All	All	27083	0	26018	1952	0

The all-atom clashscore is defined as the number of clashes found per 1000 atoms (including hydrogen atoms). The all-atom clashscore for this structure is 37.

All (1952) close contacts within the same asymmetric unit are listed below, sorted by their clash magnitude.

Atom-1	Atom-2	Interatomic distance (Å)	Clash overlap (Å)
9:F:55:CYS:SG	9:F:75:HIS:HE1	1.60	1.24
9:E:214:THR:HG1	9:E:342:CYS:N	1.45	1.14
9:E:471:CYS:HA	9:E:572:ILE:O	1.49	1.11
9:E:561:PHE:O	9:E:565:ILE:HB	1.55	1.07
9:F:8:CYS:SG	9:F:26:CYS:HB3	1.97	1.04
9:E:558:VAL:O	9:E:562:ASN:HB2	1.58	1.03
9:E:55:CYS:SG	9:E:75:HIS:HE1	1.90	0.95
2:D:117:LEU:HD11	2:D:131:VAL:HG23	1.49	0.94
9:E:576:MET:O	9:E:579:ARG:NH2	2.00	0.94
9:F:284:PRO:HB2	9:F:567:ARG:HH22	1.33	0.92

Continued on next page...

Continued from previous page...

Atom-1	Atom-2	Interatomic distance (Å)	Clash overlap (Å)
6:I:19:C:O2	7:J:41:G:N2	2.01	0.92
1:A:218:ASP:OD2	4:G:1:ASN:ND2	2.03	0.92
9:E:283:PRO:O	9:E:288:LYS:NZ	2.04	0.91
9:F:8:CYS:HB3	9:F:29:CYS:SG	2.11	0.91
2:D:176:ASN:O	2:D:179:ASN:HB2	1.69	0.91
3:C:13:LEU:HD22	3:C:55:LEU:HD21	1.51	0.90
5:H:3:ASN:H	8:K:10:ASP:HB3	1.34	0.90
9:E:65:LEU:HB3	9:E:81:PHE:HB3	1.54	0.90
9:E:512:ILE:HD13	9:E:544:VAL:HG13	1.54	0.89
8:K:257:HIS:CD2	8:K:261:CYS:SG	2.62	0.89
9:F:378:MET:HA	9:F:406:PRO:HA	1.54	0.88
9:E:200:PHE:HA	9:E:211:TYR:HA	1.54	0.88
8:K:119:ALA:HA	8:K:157:LEU:H	1.40	0.87
9:F:453:SER:HB2	9:F:459:ASN:HA	1.57	0.87
9:E:380:THR:HG23	9:E:383:ASP:H	1.37	0.86
8:K:183:PHE:H	8:K:241:MET:HA	1.40	0.85
1:A:254:GLU:OE2	1:A:285:ARG:NH1	2.10	0.85
9:E:370:ILE:HA	9:E:395:HIS:O	1.76	0.84
9:E:369:ASP:O	9:E:395:HIS:N	2.10	0.83
9:F:332:ARG:NH1	9:F:333:ILE:O	2.11	0.83
9:E:201:GLU:HB2	9:E:210:VAL:HB	1.60	0.83
1:A:336:ASP:HB3	1:A:364:SER:HA	1.60	0.83
9:E:287:GLY:HA3	9:E:442:ARG:HH21	1.44	0.83
1:A:445:ASP:HB3	3:C:33:VAL:HG11	1.62	0.82
1:A:305:ARG:NH1	1:A:474:GLU:OE2	2.13	0.82
1:A:717:ASP:OD2	1:A:720:VAL:N	2.12	0.82
9:E:329:LYS:HB2	9:E:354:GLN:HB3	1.62	0.82
3:C:21:ARG:NH2	3:C:23:GLU:OE2	2.12	0.81
9:E:72:CYS:SG	9:E:73:LYS:N	2.53	0.81
9:E:512:ILE:HG13	9:E:531:GLN:HB3	1.61	0.81
9:E:50:CYS:SG	9:E:72:CYS:HB3	2.21	0.81
9:E:457:TYR:HB3	9:E:460:LYS:HG2	1.61	0.81
9:E:332:ARG:HH11	9:E:333:ILE:H	1.26	0.81
8:K:84:ARG:NH1	8:K:297:PRO:O	2.12	0.81
9:E:152:ALA:HB3	9:E:225:PHE:HB2	1.62	0.81
9:F:249:ILE:HG12	9:F:273:GLY:HA3	1.63	0.81
6:I:27:G:N2	7:J:34:C:O2	2.14	0.80
9:F:50:CYS:SG	9:F:72:CYS:HB3	2.21	0.80
5:H:28:LYS:HE2	5:H:112:LEU:HD22	1.63	0.80
9:F:329:LYS:HB3	9:F:354:GLN:HE21	1.46	0.80
9:F:578:ASP:O	9:F:582:TYR:N	2.12	0.80

Continued on next page...

Continued from previous page...

Atom-1	Atom-2	Interatomic distance (Å)	Clash overlap (Å)
1:A:583:ARG:NH1	1:A:590:GLY:O	2.15	0.80
8:K:135:ARG:NH1	8:K:136:VAL:O	2.15	0.80
6:I:22:G:N1	7:J:38:C:N3	2.29	0.79
8:K:476:ARG:HE	8:K:477:CYS:HA	1.47	0.79
9:E:64:TYR:O	9:E:71:TYR:N	2.13	0.79
9:E:441:CYS:HB2	9:E:464:HIS:HB2	1.64	0.79
9:E:563:VAL:O	9:E:567:ARG:NH1	2.14	0.79
1:A:569:ARG:NH2	7:J:28:U:OP2	2.16	0.79
9:F:579:ARG:HA	9:F:582:TYR:HB3	1.64	0.79
2:D:154:TRP:HA	2:D:189:LEU:O	1.83	0.79
9:F:260:ASP:HA	9:F:263:SER:HB3	1.63	0.79
1:A:725:HIS:NE2	1:A:729:GLU:OE2	2.16	0.79
1:A:822:GLN:NE2	1:A:926:THR:OG1	2.16	0.79
8:K:212:ARG:HD2	8:K:226:CYS:HB2	1.64	0.78
9:E:305:VAL:O	9:E:371:VAL:HA	1.83	0.78
9:E:178:ARG:HG3	9:E:179:ASN:H	1.48	0.78
9:E:304:ILE:O	9:E:355:TYR:HA	1.84	0.78
9:E:532:THR:HB	9:E:535:SER:H	1.48	0.78
2:B:45:ALA:O	2:B:48:GLU:HG2	1.83	0.78
9:F:184:GLY:HA2	9:F:225:PHE:HA	1.66	0.78
1:A:18:ARG:NH1	1:A:63:ASP:OD1	2.17	0.78
8:K:400:ARG:NH2	8:K:430:ALA:O	2.17	0.78
2:B:51:ARG:NH2	6:I:14:A:O2'	2.18	0.77
1:A:676:LYS:NZ	1:A:678:GLY:O	2.17	0.77
9:E:19:CYS:SG	9:E:39:HIS:HE1	2.01	0.77
2:D:134:ASP:OD1	2:D:137:THR:N	2.15	0.77
1:A:277:GLU:OE1	1:A:277:GLU:N	2.17	0.77
9:E:508:LYS:HZ2	9:E:543:TYR:HB2	1.49	0.77
9:F:199:THR:HG22	9:F:212:ARG:HG2	1.67	0.77
1:A:549:SER:OG	1:A:550:ALA:N	2.14	0.77
7:J:38:C:H2'	7:J:39:A:C8	2.19	0.77
9:F:112:CYS:SG	9:F:116:ASN:ND2	2.57	0.77
9:F:531:GLN:NE2	9:F:535:SER:O	2.18	0.77
9:E:214:THR:OG1	9:E:342:CYS:N	2.17	0.77
1:A:57:GLN:HE22	1:A:66:ILE:H	1.32	0.77
6:I:26:G:H1	7:J:34:C:H42	1.30	0.77
9:E:330:CYS:O	9:E:347:LYS:NZ	2.19	0.76
9:F:542:ASP:HA	9:F:569:LYS:HB2	1.66	0.76
4:G:70:GLU:HB2	4:G:90:PHE:H	1.51	0.76
3:C:17:LEU:HD21	3:C:59:LEU:HB2	1.68	0.76
9:F:545:ILE:HA	9:F:573:LEU:HB3	1.65	0.76

Continued on next page...

Continued from previous page...

Atom-1	Atom-2	Interatomic distance (Å)	Clash overlap (Å)
9:F:51:ASN:HD22	9:F:69:SER:HB2	1.51	0.76
8:K:183:PHE:HB2	8:K:241:MET:HG2	1.67	0.76
6:I:18:G:N2	7:J:42:C:O2	2.19	0.76
9:E:246:TYR:N	9:E:274:MET:O	2.18	0.76
9:F:5:CYS:N	9:F:10:SER:O	2.18	0.76
5:H:75:LEU:HA	5:H:78:ARG:HB3	1.66	0.76
9:E:284:PRO:HB2	9:E:567:ARG:HH22	1.50	0.75
9:E:424:SER:HA	9:E:427:ARG:HB3	1.66	0.75
2:D:167:VAL:HG11	2:D:180:LEU:HD21	1.69	0.75
4:G:84:LYS:NZ	4:G:85:VAL:O	2.20	0.75
6:I:20:A:N6	7:J:40:U:O4	2.19	0.75
1:A:365:ARG:NH1	1:A:366:LEU:O	2.19	0.75
1:A:611:ASN:O	1:A:768:SER:N	2.17	0.75
6:I:22:G:N2	7:J:38:C:O2	2.18	0.75
8:K:278:ARG:NH1	8:K:412:PRO:O	2.20	0.75
2:B:56:GLN:HA	2:B:59:LEU:HD12	1.68	0.74
9:E:318:CYS:HB3	9:E:345:LYS:HD3	1.67	0.74
1:A:11:VAL:HG21	1:A:72:VAL:HG21	1.68	0.74
7:J:47:A:H2'	7:J:48:C:C6	2.20	0.74
9:E:309:CYS:N	9:E:375:GLU:OE2	2.20	0.74
1:A:22:CYS:SG	1:A:55:ARG:NH1	2.61	0.74
4:G:11:GLN:NE2	4:G:12:MET:O	2.21	0.74
6:I:17:A:H61	7:J:43:U:H3	1.34	0.74
9:E:306:TYR:HA	9:E:372:VAL:HG22	1.68	0.74
1:A:370:GLU:OE1	1:A:370:GLU:N	2.18	0.74
9:E:283:PRO:HG2	9:E:439:GLY:HA2	1.69	0.74
9:E:425:VAL:O	9:E:429:MET:N	2.18	0.74
9:E:59:ASP:O	9:E:62:GLN:NE2	2.21	0.74
9:E:386:VAL:HG12	9:E:390:ARG:HE	1.53	0.74
9:F:545:ILE:HG23	9:F:573:LEU:HD22	1.70	0.73
9:E:309:CYS:O	9:E:359:THR:OG1	2.06	0.73
9:F:116:ASN:HB2	9:F:119:ASP:H	1.52	0.73
1:A:304:ASP:O	1:A:307:ILE:N	2.20	0.73
6:I:18:G:N1	7:J:42:C:N3	2.36	0.73
9:E:480:ILE:HD12	9:E:489:ASN:HD22	1.52	0.73
9:F:474:MET:HB2	9:F:575:ILE:HG22	1.69	0.73
9:E:293:ILE:HG21	9:E:320:LYS:HB3	1.71	0.73
9:F:175:PRO:HB3	9:F:485:SER:HB2	1.69	0.73
1:A:734:ASN:OD1	1:A:735:ARG:N	2.20	0.73
2:D:162:ALA:HB2	2:D:183:PRO:HG2	1.71	0.73
8:K:483:VAL:HG12	8:K:485:ARG:H	1.52	0.73

Continued on next page...

Continued from previous page...

Atom-1	Atom-2	Interatomic distance (Å)	Clash overlap (Å)
9:E:511:PHE:O	9:E:519:ASN:ND2	2.20	0.72
9:F:124:ASN:O	9:F:427:ARG:NH2	2.21	0.72
2:B:136:ASN:OD1	2:B:140:ASN:ND2	2.18	0.72
5:H:67:SER:HB2	5:H:98:GLN:HG3	1.71	0.72
9:E:496:VAL:HG12	9:E:575:ILE:HD13	1.70	0.72
9:F:455:LEU:HD23	9:F:558:VAL:HG13	1.72	0.72
2:B:22:TYR:HA	2:B:38:LEU:HG	1.71	0.72
9:E:267:ALA:O	9:E:271:LYS:NZ	2.21	0.72
1:A:164:ASP:OD1	1:A:165:PHE:N	2.14	0.72
9:E:181:VAL:HG22	9:E:199:THR:HG22	1.71	0.72
9:E:455:LEU:HG	9:E:456:VAL:HG13	1.72	0.72
9:E:473:LYS:NZ	9:E:587:PHE:O	2.22	0.72
2:D:147:PHE:HB3	2:D:154:TRP:O	1.89	0.72
9:E:452:VAL:HG12	9:E:585:LEU:HD11	1.71	0.72
8:K:184:VAL:HG11	8:K:278:ARG:HA	1.71	0.71
9:E:15:ARG:HD2	9:E:22:ARG:HB3	1.72	0.71
9:F:300:PRO:O	9:F:355:TYR:OH	2.07	0.71
5:H:94:GLY:O	8:K:47:LYS:NZ	2.18	0.71
9:E:243:GLN:NE2	9:E:277:TYR:O	2.21	0.71
9:E:248:ARG:NH2	9:E:249:ILE:O	2.23	0.71
9:E:519:ASN:ND2	9:E:531:GLN:H	1.88	0.71
9:F:297:LEU:HD12	9:F:300:PRO:HA	1.72	0.71
2:D:174:MET:O	2:D:177:SER:OG	2.07	0.71
5:H:57:VAL:HG22	5:H:95:LYS:HE3	1.72	0.71
9:E:318:CYS:O	9:E:345:LYS:NZ	2.23	0.71
9:F:9:ASN:OD1	9:F:129:ARG:NH1	2.23	0.71
9:E:546:PHE:O	9:E:574:CYS:HA	1.89	0.71
9:F:124:ASN:OD1	9:F:381:ASN:ND2	2.23	0.71
1:A:12:CYS:SG	1:A:17:ALA:HA	2.30	0.71
1:A:854:LEU:O	2:D:72:LYS:NZ	2.23	0.71
9:E:301:SER:O	9:E:303:ARG:NH1	2.23	0.71
9:F:6:VAL:HG11	9:F:23:PRO:HB2	1.71	0.71
1:A:853:THR:HA	1:A:891:LEU:HD21	1.73	0.70
9:E:497:ARG:HD3	9:E:526:LEU:HA	1.73	0.70
2:B:62:MET:O	2:B:65:GLN:NE2	2.24	0.70
1:A:687:THR:O	1:A:690:ALA:N	2.25	0.70
1:A:367:SER:N	1:A:370:GLU:OE2	2.22	0.70
7:J:40:U:H2'	7:J:41:G:H8	1.57	0.70
1:A:272:LYS:HA	2:B:111:ARG:HH22	1.56	0.69
9:F:287:GLY:O	9:F:291:PHE:N	2.24	0.69
1:A:19:LEU:HD12	1:A:56:PHE:HB3	1.74	0.69

Continued on next page...

Continued from previous page...

Atom-1	Atom-2	Interatomic distance (Å)	Clash overlap (Å)
9:E:293:ILE:HD12	9:E:324:TYR:HD2	1.57	0.69
1:A:676:LYS:NZ	1:A:679:GLY:O	2.25	0.69
3:C:46:THR:HG23	3:C:47:GLU:H	1.57	0.69
8:K:489:ASN:O	8:K:492:ARG:HB3	1.91	0.69
1:A:431:GLU:OE2	3:C:2:LYS:N	2.25	0.69
1:A:520:SER:N	1:A:523:ASP:OD2	2.26	0.69
8:K:253:LEU:HD11	8:K:277:THR:HA	1.74	0.69
9:F:332:ARG:HD2	9:F:357:PHE:HB2	1.75	0.69
1:A:522:GLU:OE1	1:A:522:GLU:N	2.18	0.69
2:B:134:ASP:OD2	2:B:136:ASN:N	2.19	0.69
2:D:172:ILE:HD12	2:D:180:LEU:HD22	1.75	0.69
9:E:304:ILE:N	9:E:354:GLN:O	2.22	0.69
9:F:11:GLN:HB2	9:F:93:TYR:CE2	2.28	0.69
9:F:456:VAL:HG13	9:F:457:TYR:H	1.58	0.69
2:B:55:MET:HA	2:B:58:LYS:HD3	1.75	0.68
3:C:71:LEU:HB2	2:D:111:ARG:HH21	1.58	0.68
1:A:87:TYR:CE1	1:A:99:HIS:HB2	2.27	0.68
9:F:279:THR:H	9:F:435:ASP:HB2	1.58	0.68
9:E:490:ARG:HB3	9:E:491:PRO:HD3	1.75	0.68
7:J:41:G:H2'	7:J:42:C:C6	2.28	0.68
9:F:331:SER:HB3	9:F:353:GLU:HB2	1.75	0.68
9:F:449:VAL:HA	9:F:452:VAL:HG12	1.76	0.68
5:H:93:LYS:NZ	8:K:127:THR:O	2.23	0.68
8:K:483:VAL:HA	8:K:488:ALA:HB2	1.76	0.68
9:F:497:ARG:HG2	9:F:526:LEU:HB3	1.76	0.68
1:A:874:ASN:OD1	1:A:875:GLN:N	2.26	0.68
9:E:580:ASP:O	9:E:584:LYS:N	2.25	0.68
2:D:101:ASP:OD1	2:D:101:ASP:N	2.24	0.68
9:E:239:THR:O	9:E:388:ASN:ND2	2.26	0.68
9:E:139:LYS:HB3	9:E:232:VAL:HG11	1.76	0.68
9:F:305:VAL:HA	9:F:356:VAL:O	1.94	0.68
1:A:140:ASP:O	1:A:143:LYS:N	2.26	0.68
9:E:271:LYS:HB3	9:E:274:MET:HE2	1.76	0.68
1:A:904:SER:O	1:A:906:MET:N	2.27	0.67
9:F:285:GLY:HA2	9:F:288:LYS:HZ3	1.59	0.67
2:D:173:SER:N	2:D:176:ASN:OD1	2.26	0.67
9:E:26:CYS:N	9:E:29:CYS:SG	2.67	0.67
1:A:335:VAL:HG13	1:A:338:VAL:HB	1.76	0.67
1:A:813:CYS:O	1:A:815:GLN:NE2	2.28	0.67
4:G:72:PRO:HB2	4:G:87:TYR:HB3	1.76	0.67
9:E:268:ASN:HD22	9:E:291:PHE:HE2	1.40	0.67

Continued on next page...

Continued from previous page...

Atom-1	Atom-2	Interatomic distance (Å)	Clash overlap (Å)
9:F:269:TYR:O	9:F:272:VAL:HB	1.94	0.67
1:A:612:PRO:HB2	1:A:805:LEU:HD21	1.75	0.67
2:B:173:SER:OG	2:B:176:ASN:N	2.22	0.67
2:D:51:ARG:HG3	6:I:17:A:H4'	1.76	0.67
9:E:103:VAL:HG12	9:E:107:ASN:HD21	1.59	0.67
9:F:296:ALA:HB1	9:F:304:ILE:HD13	1.76	0.67
9:E:55:CYS:SG	9:E:74:SER:OG	2.53	0.67
9:F:4:ALA:HA	9:F:11:GLN:HA	1.75	0.67
9:F:515:TYR:O	9:F:519:ASN:ND2	2.27	0.67
7:J:40:U:H2'	7:J:41:G:C8	2.29	0.67
1:A:484:ASP:OD1	1:A:484:ASP:N	2.26	0.67
9:F:255:THR:N	9:F:298:TYR:O	2.28	0.67
9:F:511:PHE:N	9:F:529:PRO:O	2.23	0.67
1:A:336:ASP:N	1:A:363:SER:O	2.25	0.67
1:A:715:ILE:O	1:A:721:ARG:NH2	2.26	0.67
7:J:47:A:H2'	7:J:48:C:H6	1.60	0.67
9:E:522:ALA:O	9:E:526:LEU:N	2.23	0.67
1:A:647:SER:OG	1:A:648:LEU:N	2.27	0.66
2:D:34:VAL:HA	2:D:37:LYS:HG3	1.77	0.66
5:H:30:TYR:HA	5:H:33:SER:HB3	1.77	0.66
9:E:471:CYS:O	9:E:588:THR:OG1	2.13	0.66
9:E:480:ILE:HA	9:E:489:ASN:HB3	1.75	0.66
9:F:182:PHE:HB2	9:F:200:PHE:HE2	1.59	0.66
9:F:518:GLN:NE2	9:F:549:THR:OG1	2.28	0.66
9:F:576:MET:HG3	9:F:585:LEU:HD21	1.77	0.66
2:D:60:GLU:HG3	2:D:61:LYS:HD2	1.76	0.66
1:A:838:LEU:O	1:A:841:GLY:N	2.26	0.66
2:D:11:SER:HB3	2:D:49:PHE:HB2	1.78	0.66
2:D:100:ASN:HB3	2:D:103:LEU:HD23	1.77	0.66
9:F:51:ASN:HD21	9:F:70:TYR:HD2	1.43	0.66
9:F:376:ILE:HG21	9:F:398:TYR:HB3	1.77	0.66
9:F:396:TYR:HB3	9:F:398:TYR:CE2	2.30	0.66
6:I:22:G:H2'	6:I:23:C:C6	2.31	0.66
9:E:293:ILE:HD12	9:E:324:TYR:CD2	2.30	0.66
9:E:548:GLN:HB2	9:E:576:MET:HA	1.77	0.66
1:A:5:GLN:O	1:A:9:ASN:N	2.24	0.66
8:K:470:SER:HG	8:K:473:CYS:HG	1.43	0.66
9:E:266:VAL:O	9:E:270:GLN:NE2	2.29	0.66
9:E:307:THR:HA	9:E:358:CYS:O	1.95	0.66
9:E:327:ILE:HA	9:E:346:PHE:HE1	1.59	0.66
9:E:557:ASN:ND2	9:E:559:ASN:OD1	2.27	0.66

Continued on next page...

Continued from previous page...

Atom-1	Atom-2	Interatomic distance (Å)	Clash overlap (Å)
9:E:441:CYS:O	9:E:443:ARG:N	2.28	0.66
9:F:479:VAL:H	9:F:491:PRO:HG3	1.60	0.66
5:H:102:THR:OG1	5:H:103:CYS:N	2.29	0.66
9:E:61:THR:HA	9:E:84:CYS:HB3	1.76	0.66
9:E:152:ALA:N	9:E:225:PHE:O	2.29	0.66
9:F:52:ALA:HB3	9:F:55:CYS:HB2	1.78	0.66
1:A:331:ARG:NH2	2:B:114:CYS:SG	2.69	0.66
1:A:647:SER:OG	1:A:650:HIS:ND1	2.20	0.66
8:K:116:ASN:HD21	8:K:271:SER:H	1.43	0.66
9:F:488:ILE:HG23	9:F:518:GLN:HA	1.78	0.66
1:A:514:LEU:O	1:A:518:SER:N	2.24	0.65
2:D:136:ASN:O	2:D:140:ASN:ND2	2.29	0.65
8:K:354:GLN:NE2	8:K:355:PRO:O	2.29	0.65
9:E:38:SER:HA	9:E:40:LYS:HE2	1.78	0.65
9:E:377:SER:OG	9:E:401:ASP:O	2.12	0.65
9:F:559:ASN:OD1	9:F:562:ASN:ND2	2.30	0.65
9:E:52:ALA:HB1	9:E:75:HIS:CG	2.31	0.65
9:E:314:VAL:HA	9:E:317:LEU:HD12	1.76	0.65
9:E:513:SER:HB2	9:E:519:ASN:HB2	1.78	0.65
9:F:479:VAL:HB	9:F:491:PRO:HD3	1.78	0.65
2:D:136:ASN:HA	2:D:139:LYS:HD2	1.79	0.65
9:F:5:CYS:CB	9:F:8:CYS:SG	2.84	0.65
1:A:358:ASP:OD2	1:A:533:ARG:NH2	2.30	0.65
4:G:48:LEU:HB3	4:G:51:LEU:HD11	1.78	0.65
9:E:34:VAL:O	9:E:40:LYS:NZ	2.25	0.65
9:E:65:LEU:HB2	9:E:83:LEU:HD21	1.79	0.65
9:E:27:CYS:N	9:E:97:CYS:SG	2.69	0.65
2:D:78:ASP:OD1	2:D:79:LYS:N	2.29	0.65
1:A:332:LYS:NZ	2:B:104:ASN:OD1	2.30	0.65
2:D:134:ASP:HA	2:D:182:TRP:CG	2.31	0.65
9:E:302:ALA:O	9:E:354:GLN:NE2	2.30	0.65
9:E:381:ASN:HA	9:E:384:LEU:HB3	1.79	0.65
1:A:39:ASN:OD1	1:A:41:LYS:N	2.30	0.65
8:K:219:THR:HG23	8:K:235:TYR:HE2	1.61	0.65
9:E:88:GLN:NE2	9:E:94:LYS:O	2.28	0.65
2:B:15:PHE:O	2:B:19:GLN:NE2	2.30	0.65
8:K:18:LEU:HB3	8:K:22:GLN:HG3	1.79	0.65
9:E:279:THR:HA	9:E:398:TYR:HB2	1.79	0.65
9:E:262:PHE:O	9:E:266:VAL:N	2.30	0.64
9:F:440:THR:OG1	9:F:464:HIS:ND1	2.28	0.64
1:A:370:GLU:HA	1:A:373:VAL:HG22	1.79	0.64

Continued on next page...

Continued from previous page...

Atom-1	Atom-2	Interatomic distance (Å)	Clash overlap (Å)
1:A:38:TYR:HE1	1:A:725:HIS:CE1	2.15	0.64
9:E:249:ILE:HG22	9:E:252:LEU:HB2	1.80	0.64
9:E:510:VAL:HA	9:E:529:PRO:HD2	1.79	0.64
9:F:332:ARG:NH1	9:F:357:PHE:O	2.31	0.64
1:A:816:HIS:HB2	1:A:831:TYR:CE1	2.32	0.64
9:E:15:ARG:N	9:E:43:LEU:O	2.30	0.64
9:F:247:VAL:HG23	9:F:248:ARG:HG2	1.78	0.64
9:F:308:ALA:HB2	9:F:374:ASP:HB3	1.79	0.64
9:F:303:ARG:N	9:F:369:ASP:OD2	2.27	0.64
8:K:108:GLN:HA	8:K:117:LEU:O	1.98	0.64
9:E:319:GLU:OE2	9:E:323:LYS:NZ	2.25	0.64
9:E:409:ARG:HH22	9:E:422:PHE:HA	1.63	0.64
8:K:183:PHE:O	8:K:242:ILE:N	2.25	0.64
9:E:315:ASP:HA	9:E:343:PHE:HE2	1.62	0.64
9:E:44:SER:OG	9:E:45:VAL:N	2.27	0.64
9:F:11:GLN:H	9:F:11:GLN:CD	1.99	0.64
9:E:532:THR:HG22	9:E:534:ASP:H	1.63	0.64
9:F:331:SER:HB2	9:F:347:LYS:HG3	1.79	0.64
1:A:845:ASP:N	1:A:845:ASP:OD1	2.28	0.64
4:G:14:CYS:SG	4:G:15:ALA:N	2.70	0.64
9:E:236:SER:OG	9:E:237:ALA:N	2.30	0.64
9:F:476:TYR:CE2	9:F:492:GLN:HA	2.32	0.64
1:A:42:VAL:HG11	1:A:713:ASN:HD21	1.62	0.63
9:E:498:GLU:HA	9:E:501:THR:HG23	1.79	0.63
9:F:28:LYS:HD2	9:F:99:GLY:H	1.62	0.63
1:A:849:LYS:C	1:A:851:ASP:H	1.99	0.63
5:H:42:VAL:HG23	5:H:69:GLY:H	1.63	0.63
9:F:293:ILE:HD12	9:F:325:LEU:HD13	1.80	0.63
1:A:202:VAL:HG22	1:A:231:VAL:HG22	1.80	0.63
9:E:258:ILE:HG23	9:E:266:VAL:HG21	1.80	0.63
9:F:285:GLY:H	9:F:288:LYS:HD3	1.64	0.63
1:A:711:ASP:OD1	1:A:712:GLY:N	2.29	0.63
9:E:286:THR:HB	9:E:440:THR:O	1.98	0.63
9:E:329:LYS:HD2	9:E:354:GLN:HG2	1.79	0.63
1:A:614:LEU:HB2	1:A:802:GLU:HB3	1.81	0.63
9:E:420:GLU:HB3	9:E:430:LYS:HB2	1.79	0.63
8:K:236:VAL:HG12	8:K:239:PRO:HG3	1.79	0.63
9:E:366:THR:N	9:E:390:ARG:O	2.27	0.63
9:F:539:SER:O	9:F:567:ARG:NE	2.26	0.63
5:H:48:HIS:NE2	5:H:66:GLU:OE1	2.20	0.63
8:K:167:VAL:HA	8:K:170:LEU:HD22	1.80	0.63

Continued on next page...

Continued from previous page...

Atom-1	Atom-2	Interatomic distance (Å)	Clash overlap (Å)
9:F:15:ARG:HE	9:F:24:PHE:HE1	1.45	0.63
9:F:448:ILE:O	9:F:451:THR:OG1	2.13	0.63
1:A:567:THR:OG1	1:A:654:ARG:NH2	2.25	0.63
1:A:613:HIS:ND1	1:A:803:THR:HA	2.14	0.63
1:A:140:ASP:OD1	1:A:141:THR:N	2.32	0.63
1:A:861:SER:O	1:A:864:ILE:HG22	1.98	0.63
9:E:322:LEU:HB3	9:E:345:LYS:HZ1	1.63	0.63
9:E:443:ARG:HH11	9:E:567:ARG:HH21	1.46	0.63
9:F:195:ILE:O	9:F:215:THR:OG1	2.10	0.63
9:F:265:ASN:HB3	9:F:269:TYR:CZ	2.34	0.63
9:F:493:ILE:HG22	9:F:525:ILE:HG21	1.81	0.63
1:A:751:LYS:HG3	1:A:752:HIS:CD2	2.34	0.62
4:G:19:THR:HG23	4:G:21:THR:H	1.63	0.62
9:F:157:VAL:HG13	9:F:163:LEU:HD12	1.81	0.62
9:F:393:ALA:HB3	9:F:396:TYR:HE1	1.64	0.62
9:F:465:LYS:HG3	9:F:466:ASP:H	1.64	0.62
9:E:309:CYS:SG	9:E:310:SER:N	2.72	0.62
2:B:100:ASN:O	2:B:104:ASN:ND2	2.31	0.62
6:I:22:G:H2'	6:I:23:C:H6	1.65	0.62
9:F:127:THR:O	9:F:131:LYS:N	2.31	0.62
2:D:147:PHE:CB	2:D:154:TRP:O	2.47	0.62
6:I:25:A:H2'	6:I:26:G:H8	1.64	0.62
9:E:161:ARG:NH2	9:E:211:TYR:O	2.32	0.62
9:F:13:SER:OG	9:F:13:SER:O	2.16	0.62
8:K:478:ASN:HA	8:K:482:ALA:HB2	1.80	0.62
9:F:28:LYS:NZ	9:F:97:CYS:O	2.29	0.62
2:D:51:ARG:NH2	6:I:17:A:H1'	2.14	0.62
5:H:78:ARG:HD2	8:K:24:PRO:HB2	1.82	0.62
9:F:381:ASN:OD1	9:F:424:SER:N	2.32	0.62
2:B:56:GLN:HB3	2:B:57:ARG:NH1	2.14	0.62
3:C:5:ASP:OD1	3:C:6:VAL:N	2.32	0.62
9:E:277:TYR:HB2	9:E:398:TYR:HE2	1.65	0.62
9:F:135:ALA:HB1	9:F:382:TYR:HB2	1.81	0.62
1:A:680:THR:OG1	1:A:681:SER:N	2.29	0.62
7:J:43:U:H2'	7:J:44:A:C8	2.35	0.62
9:E:578:ASP:OD1	9:E:579:ARG:N	2.33	0.62
9:F:486:SER:HA	9:F:515:TYR:HD2	1.65	0.62
9:E:304:ILE:HB	9:E:355:TYR:HD1	1.64	0.62
1:A:340:PHE:HE1	2:B:95:LEU:HD22	1.64	0.62
9:F:288:LYS:HG3	9:F:289:SER:H	1.65	0.62
9:E:332:ARG:NH1	9:E:333:ILE:O	2.33	0.61

Continued on next page...

Continued from previous page...

Atom-1	Atom-2	Interatomic distance (Å)	Clash overlap (Å)
9:F:476:TYR:O	9:F:492:GLN:NE2	2.32	0.61
1:A:849:LYS:O	1:A:851:ASP:N	2.33	0.61
8:K:380:GLY:O	8:K:395:ASN:ND2	2.33	0.61
1:A:312:ASN:O	1:A:315:VAL:N	2.32	0.61
2:D:109:ASN:HB3	2:D:114:CYS:SG	2.39	0.61
4:G:28:ALA:HB1	4:G:44:LEU:HD11	1.81	0.61
7:J:29:G:N2	7:J:30:C:O2	2.34	0.61
9:E:255:THR:OG1	9:E:298:TYR:O	2.17	0.61
9:E:476:TYR:HE1	9:E:495:VAL:HG21	1.65	0.61
1:A:689:TYR:O	1:A:692:SER:OG	2.16	0.61
6:I:23:C:H2'	6:I:24:U:C6	2.35	0.61
9:E:304:ILE:HD12	9:E:355:TYR:HE1	1.65	0.61
9:F:258:ILE:HG23	9:F:259:SER:H	1.65	0.61
9:F:305:VAL:HG22	9:F:356:VAL:HB	1.81	0.61
2:D:173:SER:O	2:D:177:SER:N	2.33	0.61
6:I:26:G:H1	7:J:34:C:N4	1.99	0.61
9:E:327:ILE:HA	9:E:346:PHE:CE1	2.35	0.61
9:F:126:CYS:O	9:F:131:LYS:NZ	2.33	0.61
2:B:155:GLU:HG2	2:B:191:ALA:HB2	1.83	0.61
8:K:283:HIS:HA	8:K:287:VAL:HG13	1.83	0.61
9:E:554:HIS:ND1	9:E:554:HIS:O	2.34	0.61
1:A:34:ALA:HA	1:A:47:LYS:HA	1.81	0.61
1:A:60:ASP:OD1	1:A:61:GLU:N	2.34	0.61
1:A:378:PRO:HB3	1:A:539:ILE:HD11	1.82	0.61
1:A:738:ASP:OD2	4:G:36:LYS:NZ	2.30	0.61
9:E:112:CYS:SG	9:E:113:ASP:N	2.73	0.61
9:E:293:ILE:HD13	9:E:320:LYS:HB3	1.83	0.61
9:F:283:PRO:HB2	9:F:286:THR:HG21	1.83	0.61
1:A:238:TYR:O	1:A:241:LEU:N	2.34	0.61
8:K:258:ASP:O	8:K:262:GLN:NE2	2.34	0.61
9:E:510:VAL:HG22	9:E:529:PRO:HG2	1.83	0.61
5:H:5:THR:HG23	8:K:25:THR:HG21	1.81	0.60
2:D:101:ASP:O	2:D:105:ASN:HB2	2.01	0.60
9:F:512:ILE:HG12	9:F:531:GLN:HB3	1.81	0.60
1:A:389:LEU:HD21	1:A:391:LYS:HZ2	1.66	0.60
9:E:72:CYS:SG	9:E:74:SER:OG	2.56	0.60
3:C:58:VAL:HG22	2:D:119:ILE:HG12	1.83	0.60
9:E:64:TYR:HE2	9:E:73:LYS:HE3	1.65	0.60
9:E:332:ARG:HB2	9:E:346:PHE:HD2	1.66	0.60
9:E:476:TYR:CE2	9:E:492:GLN:HG3	2.37	0.60
1:A:332:LYS:HA	1:A:340:PHE:O	2.02	0.60

Continued on next page...

Continued from previous page...

Atom-1	Atom-2	Interatomic distance (Å)	Clash overlap (Å)
1:A:384:SER:O	1:A:384:SER:OG	2.18	0.60
2:B:104:ASN:O	2:B:108:ASN:ND2	2.35	0.60
5:H:51:THR:HG23	5:H:53:GLN:H	1.67	0.60
9:F:121:ILE:O	9:F:125:THR:OG1	2.07	0.60
9:F:443:ARG:HB3	9:F:540:GLU:HG2	1.84	0.60
1:A:902:MET:O	9:F:96:THR:OG1	2.18	0.60
2:B:56:GLN:HB3	2:B:57:ARG:HH12	1.66	0.60
9:F:486:SER:HB3	9:F:517:SER:H	1.66	0.60
9:F:522:ALA:HA	9:F:525:ILE:HG12	1.84	0.60
9:F:243:GLN:HE22	9:F:276:LYS:H	1.48	0.60
1:A:260:ASP:OD2	1:A:263:LYS:NZ	2.34	0.60
8:K:76:ARG:HA	8:K:247:TRP:CZ2	2.37	0.60
9:E:56:ASP:OD1	9:E:56:ASP:N	2.35	0.60
9:F:266:VAL:HA	9:F:269:TYR:HB2	1.82	0.60
1:A:7:PHE:O	1:A:10:ARG:N	2.36	0.59
1:A:88:ASN:O	1:A:91:LYS:NZ	2.34	0.59
1:A:855:MET:O	1:A:857:GLU:N	2.34	0.59
9:E:287:GLY:HA3	9:E:442:ARG:NH2	2.14	0.59
5:H:64:ASP:O	5:H:101:THR:OG1	2.20	0.59
9:E:19:CYS:O	9:E:22:ARG:NH1	2.35	0.59
9:E:105:ASP:OD1	9:E:106:PHE:N	2.33	0.59
9:E:197:GLU:N	9:E:197:GLU:OE2	2.34	0.59
1:A:821:LYS:NZ	1:A:824:ASP:O	2.34	0.59
4:G:16:ALA:HA	4:G:54:ALA:HA	1.85	0.59
9:E:332:ARG:HG3	9:E:343:PHE:O	2.01	0.59
9:F:512:ILE:O	9:F:546:PHE:HA	2.02	0.59
9:E:259:SER:HB3	9:E:262:PHE:CD2	2.38	0.59
9:E:294:GLY:O	9:E:298:TYR:HB2	2.03	0.59
9:E:420:GLU:OE1	9:E:427:ARG:NH2	2.34	0.59
1:A:388:LEU:HD12	1:A:400:ALA:HB2	1.82	0.59
2:D:133:PRO:O	2:D:182:TRP:HB3	2.02	0.59
6:I:10:C:O2	7:J:50:G:N2	2.36	0.59
9:F:26:CYS:SG	9:F:29:CYS:N	2.58	0.59
9:F:321:ALA:O	9:F:325:LEU:N	2.35	0.59
9:F:566:THR:OG1	9:F:567:ARG:NH1	2.35	0.59
1:A:667:VAL:O	1:A:669:CYS:N	2.32	0.59
4:G:56:PHE:H	4:G:65:ILE:HG12	1.68	0.59
8:K:203:PRO:HB2	8:K:205:ARG:HE	1.66	0.59
9:E:64:TYR:N	9:E:71:TYR:O	2.34	0.59
9:E:281:GLN:HE22	9:E:402:PRO:HD2	1.68	0.59
1:A:804:ASP:OD1	1:A:805:LEU:N	2.36	0.59

Continued on next page...

Continued from previous page...

Atom-1	Atom-2	Interatomic distance (Å)	Clash overlap (Å)
2:B:105:ASN:OD1	2:B:109:ASN:ND2	2.28	0.59
2:B:132:ILE:O	2:B:183:PRO:HA	2.03	0.59
2:D:22:TYR:HD1	2:D:38:LEU:HB3	1.66	0.59
9:E:146:LYS:HA	9:E:149:TYR:CE1	2.36	0.59
9:E:516:ASN:HD21	9:E:531:GLN:C	2.06	0.59
2:B:159:VAL:HG22	2:B:186:VAL:HG22	1.83	0.59
9:E:50:CYS:SG	9:E:52:ALA:HB3	2.43	0.59
9:E:258:ILE:HD12	9:E:266:VAL:HG11	1.84	0.59
9:E:498:GLU:HA	9:E:501:THR:CG2	2.33	0.59
9:E:443:ARG:HH11	9:E:567:ARG:NH2	2.01	0.59
9:F:306:TYR:HB2	9:F:357:PHE:CD1	2.37	0.59
6:I:11:G:H2'	6:I:12:G:C8	2.38	0.59
9:E:15:ARG:HH11	9:E:24:PHE:HE1	1.49	0.59
9:E:4:ALA:HA	9:E:11:GLN:HA	1.85	0.58
9:E:259:SER:O	9:E:263:SER:N	2.36	0.58
9:E:409:ARG:NH2	9:E:422:PHE:O	2.37	0.58
8:K:212:ARG:NH1	8:K:226:CYS:SG	2.76	0.58
9:E:359:THR:OG1	9:E:361:ASN:ND2	2.35	0.58
9:E:516:ASN:O	9:E:520:ALA:HB2	2.04	0.58
1:A:124:MET:HG3	1:A:210:GLN:HG2	1.85	0.58
3:C:55:LEU:O	3:C:58:VAL:N	2.27	0.58
2:D:52:ASP:OD1	2:D:53:ALA:N	2.36	0.58
9:E:266:VAL:HA	9:E:269:TYR:CD2	2.38	0.58
9:E:347:LYS:NZ	9:E:353:GLU:OE2	2.32	0.58
9:F:203:GLY:HA3	9:F:208:ALA:HB3	1.86	0.58
1:A:820:VAL:HG22	1:A:821:LYS:H	1.69	0.58
2:D:158:GLN:HE22	2:D:160:VAL:HB	1.66	0.58
5:H:22:ASP:HB3	5:H:25:LYS:HE2	1.86	0.58
9:E:519:ASN:HD21	9:E:531:GLN:H	1.51	0.58
9:F:21:ARG:NH1	9:F:21:ARG:HA	2.19	0.58
9:F:474:MET:O	9:F:576:MET:N	2.35	0.58
1:A:904:SER:OG	9:F:95:ASN:ND2	2.35	0.58
9:E:146:LYS:HD3	9:E:149:TYR:CD1	2.38	0.58
9:E:161:ARG:HD3	9:E:210:VAL:HG13	1.84	0.58
9:F:44:SER:OG	9:F:45:VAL:N	2.35	0.58
9:F:401:ASP:OD2	9:F:404:GLN:NE2	2.35	0.58
1:A:304:ASP:OD1	1:A:305:ARG:N	2.36	0.58
2:B:123:THR:O	2:B:190:ARG:NH2	2.31	0.58
8:K:180:ARG:HD3	8:K:240:PHE:CD1	2.39	0.58
9:E:322:LEU:HD23	9:E:345:LYS:HZ1	1.69	0.58
9:E:278:SER:HB2	9:E:397:VAL:HG23	1.86	0.58

Continued on next page...

Continued from previous page...

Atom-1	Atom-2	Interatomic distance (Å)	Clash overlap (Å)
9:E:374:ASP:HB2	9:E:375:GLU:OE1	2.04	0.58
9:E:557:ASN:OD1	9:E:560:ARG:N	2.36	0.58
9:F:159:SER:HB2	9:F:162:GLU:H	1.68	0.58
1:A:497:ASN:O	1:A:499:ASP:N	2.36	0.58
1:A:739:THR:O	1:A:743:ASN:ND2	2.37	0.58
3:C:60:LEU:HD12	2:D:106:ILE:HD11	1.86	0.58
1:A:39:ASN:ND2	1:A:42:VAL:HG22	2.19	0.58
1:A:682:SER:O	1:A:682:SER:OG	2.18	0.58
9:F:382:TYR:O	9:F:386:VAL:HG23	2.04	0.58
9:F:473:LYS:HG3	9:F:587:PHE:HB2	1.85	0.58
9:F:562:ASN:OD1	9:F:563:VAL:N	2.37	0.58
4:G:29:LEU:HB2	4:G:45:LEU:HB3	1.86	0.57
9:F:447:GLU:N	9:F:447:GLU:OE1	2.37	0.57
9:E:116:ASN:N	9:E:119:ASP:OD2	2.36	0.57
9:E:243:GLN:HB2	9:E:277:TYR:OH	2.05	0.57
1:A:444:GLN:NE2	1:A:553:ARG:O	2.37	0.57
5:H:7:VAL:HG22	5:H:9:ALA:H	1.70	0.57
5:H:55:ILE:HD13	5:H:92:LEU:HD22	1.87	0.57
9:E:72:CYS:SG	9:E:74:SER:N	2.77	0.57
9:F:409:ARG:O	9:F:412:LEU:N	2.37	0.57
1:A:57:GLN:HG2	1:A:69:TYR:CE1	2.39	0.57
5:H:61:ALA:HB2	5:H:98:GLN:HG2	1.86	0.57
8:K:83:VAL:HA	8:K:86:TRP:CD1	2.39	0.57
8:K:168:GLN:NE2	8:K:232:GLY:H	2.02	0.57
9:E:283:PRO:C	9:E:288:LYS:HZ1	2.07	0.57
9:F:393:ALA:HB3	9:F:396:TYR:CE1	2.39	0.57
9:E:163:LEU:O	9:E:165:LEU:N	2.37	0.57
9:E:285:GLY:HA3	9:E:443:ARG:NH1	2.19	0.57
9:E:304:ILE:HB	9:E:355:TYR:CD1	2.39	0.57
9:E:471:CYS:HB3	9:E:572:ILE:HG22	1.85	0.57
1:A:162:TRP:HA	1:A:168:ASN:ND2	2.19	0.57
9:E:178:ARG:HG3	9:E:179:ASN:N	2.19	0.57
9:F:26:CYS:HB2	9:F:97:CYS:HB2	1.85	0.57
1:A:356:ASN:HD21	1:A:535:VAL:H	1.50	0.57
6:I:11:G:H2'	6:I:12:G:H8	1.69	0.57
8:K:19:HIS:O	8:K:21:THR:N	2.37	0.57
1:A:513:ARG:O	1:A:517:ASP:CB	2.53	0.57
2:D:100:ASN:O	2:D:104:ASN:N	2.25	0.57
5:H:61:ALA:HA	5:H:65:GLN:HE21	1.70	0.57
7:J:39:A:H2'	7:J:40:U:C6	2.39	0.57
9:E:488:ILE:HG23	9:E:521:VAL:HG11	1.87	0.57

Continued on next page...

Continued from previous page...

Atom-1	Atom-2	Interatomic distance (Å)	Clash overlap (Å)
1:A:208:ASP:O	1:A:209:ASN:ND2	2.38	0.57
2:B:101:ASP:HA	2:B:104:ASN:HD22	1.69	0.57
9:F:38:SER:O	9:F:40:LYS:HG2	2.05	0.57
9:F:447:GLU:O	9:F:451:THR:HG23	2.05	0.57
1:A:309:HIS:O	1:A:309:HIS:CG	2.58	0.57
2:D:147:PHE:HD2	2:D:154:TRP:HB2	1.70	0.57
5:H:42:VAL:HG12	8:K:26:HIS:HA	1.87	0.57
9:E:397:VAL:HG13	9:E:399:ILE:HD11	1.87	0.57
9:F:237:ALA:O	9:F:385:SER:OG	2.12	0.57
9:E:63:LEU:HB3	9:E:83:LEU:HD12	1.87	0.56
9:F:269:TYR:HB3	9:F:298:TYR:CD2	2.40	0.56
1:A:58:GLU:OE1	1:A:68:SER:OG	2.23	0.56
1:A:447:ASN:O	1:A:451:SER:OG	2.08	0.56
2:D:51:ARG:N	2:D:51:ARG:HD2	2.20	0.56
5:H:4:ALA:HB1	8:K:4:VAL:HB	1.87	0.56
5:H:74:CYS:SG	5:H:76:TYR:HB2	2.45	0.56
8:K:181:VAL:HG13	8:K:239:PRO:HB3	1.88	0.56
8:K:405:VAL:HG11	8:K:505:GLY:HA2	1.87	0.56
9:F:265:ASN:HB3	9:F:269:TYR:CE1	2.39	0.56
9:F:269:TYR:CE1	9:F:295:LEU:HB2	2.40	0.56
9:F:332:ARG:HH12	9:F:358:CYS:HA	1.69	0.56
9:F:557:ASN:HB2	9:F:560:ARG:HH21	1.71	0.56
6:I:18:G:H2'	6:I:19:C:H6	1.70	0.56
9:F:394:LYS:O	9:F:395:HIS:ND1	2.38	0.56
1:A:276:THR:N	1:A:278:GLU:OE1	2.39	0.56
2:B:12:TYR:CD1	2:B:49:PHE:HZ	2.23	0.56
5:H:42:VAL:HG22	5:H:72:SER:HB3	1.88	0.56
9:E:542:ASP:OD1	9:E:542:ASP:N	2.37	0.56
3:C:67:ASP:OD1	3:C:68:ILE:N	2.38	0.56
9:E:69:SER:HB2	9:E:71:TYR:CZ	2.41	0.56
9:E:584:LYS:O	9:E:586:GLN:NE2	2.37	0.56
2:D:141:THR:OG1	2:D:142:CYS:N	2.39	0.56
4:G:7:VAL:HG21	4:G:105:SER:HB2	1.88	0.56
8:K:87:ILE:O	8:K:183:PHE:HA	2.06	0.56
9:E:255:THR:HG22	9:E:257:ASN:H	1.71	0.56
1:A:921:TYR:O	1:A:924:MET:N	2.21	0.56
8:K:18:LEU:HB2	8:K:23:ALA:HB2	1.87	0.56
9:E:52:ALA:HB2	9:E:71:TYR:CD1	2.41	0.56
1:A:610:GLU:OE1	1:A:610:GLU:N	2.29	0.56
2:B:77:GLU:O	2:B:80:ARG:HG2	2.06	0.56
2:B:95:LEU:O	2:B:97:LYS:N	2.38	0.56

Continued on next page...

Continued from previous page...

Atom-1	Atom-2	Interatomic distance (Å)	Clash overlap (Å)
3:C:38:ASP:O	3:C:41:LEU:N	2.33	0.56
9:F:540:GLU:O	9:F:569:LYS:NZ	2.22	0.56
1:A:365:ARG:HH11	1:A:366:LEU:H	1.54	0.56
2:B:103:LEU:O	2:B:106:ILE:N	2.39	0.56
9:E:276:LYS:O	9:E:395:HIS:HA	2.06	0.56
9:E:417:LEU:HB3	9:E:422:PHE:HE1	1.70	0.56
1:A:6:SER:O	1:A:10:ARG:N	2.33	0.55
6:I:18:G:H2'	6:I:19:C:C6	2.40	0.55
8:K:466:VAL:H	8:K:483:VAL:HG21	1.72	0.55
9:E:103:VAL:O	9:E:107:ASN:ND2	2.39	0.55
9:E:124:ASN:OD1	9:E:381:ASN:ND2	2.38	0.55
9:E:387:VAL:HG13	9:E:388:ASN:H	1.70	0.55
9:E:510:VAL:HG13	9:E:529:PRO:HB2	1.88	0.55
9:E:562:ASN:O	9:E:565:ILE:HG22	2.05	0.55
9:F:167:TRP:CH2	9:F:174:PRO:HD2	2.41	0.55
9:F:281:GLN:HB2	9:F:434:PRO:HG3	1.87	0.55
1:A:77:PHE:O	1:A:80:TYR:HB3	2.06	0.55
1:A:388:LEU:HD23	1:A:389:LEU:N	2.21	0.55
1:A:599:HIS:HD2	1:A:827:VAL:HA	1.71	0.55
5:H:99:ILE:HD11	5:H:107:PRO:HB3	1.88	0.55
8:K:186:TRP:CD2	8:K:253:LEU:HD12	2.41	0.55
8:K:357:SER:OG	8:K:358:ASP:N	2.38	0.55
9:E:175:PRO:HG2	9:E:180:TYR:CE1	2.41	0.55
9:F:138:LEU:O	9:F:141:THR:OG1	2.23	0.55
9:F:279:THR:OG1	9:F:435:ASP:N	2.40	0.55
1:A:513:ARG:O	1:A:517:ASP:HB2	2.06	0.55
9:E:21:ARG:NH2	9:E:136:GLU:OE1	2.40	0.55
9:F:73:LYS:HE3	9:F:74:SER:HB3	1.88	0.55
9:F:104:THR:OG1	9:F:105:ASP:N	2.39	0.55
1:A:161:ASP:O	1:A:168:ASN:ND2	2.35	0.55
1:A:335:VAL:O	1:A:338:VAL:HB	2.05	0.55
1:A:397:SER:OG	1:A:398:VAL:N	2.37	0.55
1:A:779:ILE:O	1:A:782:PHE:N	2.39	0.55
9:E:163:LEU:HD21	9:E:219:LEU:HG	1.88	0.55
9:E:254:PRO:O	9:E:255:THR:OG1	2.25	0.55
9:E:269:TYR:OH	9:E:291:PHE:O	2.17	0.55
9:F:326:PRO:HG2	9:F:329:LYS:HD2	1.87	0.55
9:F:353:GLU:HG3	9:F:355:TYR:H	1.71	0.55
1:A:229:SER:O	1:A:229:SER:OG	2.14	0.55
5:H:53:GLN:NE2	5:H:121:GLY:HA3	2.21	0.55
1:A:856:ILE:O	1:A:859:PHE:N	2.39	0.55

Continued on next page...

Continued from previous page...

Atom-1	Atom-2	Interatomic distance (Å)	Clash overlap (Å)
9:E:494:GLY:HA2	9:E:497:ARG:HB2	1.89	0.55
1:A:211:ASP:OD2	1:A:215:ASN:ND2	2.39	0.55
9:F:420:GLU:HB3	9:F:430:LYS:HB2	1.88	0.55
8:K:54:LEU:HD11	8:K:123:GLY:HA3	1.89	0.55
9:E:441:CYS:SG	9:E:461:LEU:HD22	2.47	0.55
1:A:356:ASN:ND2	1:A:535:VAL:H	2.05	0.55
1:A:389:LEU:HD21	1:A:391:LYS:NZ	2.22	0.55
9:E:579:ARG:O	9:E:583:ASP:N	2.32	0.55
9:F:90:PHE:HD1	9:F:94:LYS:HZ1	1.54	0.55
9:F:322:LEU:HD22	9:F:343:PHE:HE1	1.72	0.55
1:A:651:ARG:O	1:A:654:ARG:N	2.39	0.54
1:A:783:LYS:NZ	1:A:796:GLU:HB2	2.22	0.54
2:B:171:GLU:HB3	2:B:176:ASN:ND2	2.22	0.54
2:D:54:ALA:HA	2:D:57:ARG:CZ	2.36	0.54
8:K:499:ASN:O	8:K:502:ILE:HG12	2.07	0.54
9:F:277:TYR:HB2	9:F:396:TYR:O	2.07	0.54
5:H:65:GLN:HB2	5:H:99:ILE:O	2.07	0.54
8:K:83:VAL:HG22	8:K:84:ARG:H	1.72	0.54
9:E:440:THR:O	9:E:442:ARG:N	2.34	0.54
1:A:226:THR:HG23	1:A:229:SER:HB3	1.89	0.54
1:A:278:GLU:CD	1:A:278:GLU:H	2.11	0.54
7:J:41:G:H2'	7:J:42:C:H6	1.69	0.54
9:E:7:LEU:HD21	9:E:106:PHE:CD1	2.43	0.54
9:F:28:LYS:HD2	9:F:99:GLY:N	2.21	0.54
9:F:72:CYS:SG	9:F:73:LYS:N	2.80	0.54
1:A:188:LYS:HD2	1:A:214:GLY:HA3	1.89	0.54
1:A:465:ASP:OD1	1:A:466:ILE:N	2.41	0.54
6:I:21:U:H2'	6:I:22:G:C8	2.42	0.54
9:E:285:GLY:O	9:E:287:GLY:N	2.40	0.54
9:E:319:GLU:O	9:E:322:LEU:HG	2.08	0.54
9:F:288:LYS:NZ	9:F:538:GLY:O	2.40	0.54
1:A:64:ASN:OD1	1:A:64:ASN:N	2.23	0.54
1:A:206:THR:HG21	4:G:2:ASN:HD22	1.72	0.54
4:G:70:GLU:HG3	4:G:90:PHE:HB2	1.88	0.54
4:G:71:PRO:HD3	4:G:92:LYS:HE2	1.90	0.54
9:E:137:THR:O	9:E:141:THR:HG23	2.08	0.54
9:E:487:ALA:HB2	9:E:515:TYR:HD2	1.73	0.54
9:E:559:ASN:OD1	9:E:560:ARG:N	2.41	0.54
5:H:33:SER:OG	8:K:66:VAL:HG22	2.08	0.54
9:E:41:LEU:HD12	9:E:42:VAL:H	1.72	0.54
9:E:243:GLN:NE2	9:E:275:GLN:OE1	2.41	0.54

Continued on next page...

Continued from previous page...

Atom-1	Atom-2	Interatomic distance (Å)	Clash overlap (Å)
9:F:494:GLY:HA2	9:F:497:ARG:HE	1.72	0.54
1:A:102:PHE:CE1	1:A:113:HIS:HB2	2.42	0.54
4:G:94:LEU:HD21	4:G:98:ASN:HB2	1.90	0.54
5:H:70:GLY:HA2	5:H:97:VAL:HG23	1.90	0.54
8:K:19:HIS:O	8:K:22:GLN:HG2	2.08	0.54
8:K:164:ILE:HA	8:K:234:ASP:HB3	1.89	0.54
8:K:214:ALA:HB1	8:K:224:TYR:HB3	1.89	0.54
9:E:73:LYS:HA	9:E:76:LYS:HG2	1.90	0.54
9:F:458:ASP:HB3	9:F:460:LYS:HG2	1.89	0.54
1:A:879:ASP:O	1:A:882:HIS:N	2.41	0.54
4:G:4:LEU:HG	4:G:5:SER:H	1.73	0.54
8:K:83:VAL:HG12	8:K:296:TYR:CE2	2.42	0.54
9:E:8:CYS:SG	9:E:29:CYS:HB3	2.47	0.54
9:E:382:TYR:O	9:E:386:VAL:HG23	2.08	0.54
9:E:404:GLN:HG2	9:E:563:VAL:HB	1.90	0.54
9:F:58:THR:OG1	9:F:59:ASP:N	2.41	0.54
1:A:903:TYR:O	1:A:905:VAL:N	2.41	0.54
4:G:23:CYS:HB2	4:G:55:ARG:NE	2.22	0.54
8:K:203:PRO:HB2	8:K:205:ARG:NE	2.22	0.54
9:F:21:ARG:NH2	9:F:136:GLU:OE2	2.41	0.54
9:F:473:LYS:NZ	9:F:587:PHE:O	2.41	0.54
1:A:136:GLU:HB2	1:A:163:TYR:CE1	2.43	0.54
1:A:303:ASP:OD1	1:A:303:ASP:N	2.36	0.54
2:B:59:LEU:O	2:B:62:MET:HG3	2.08	0.54
9:E:516:ASN:OD1	9:E:532:THR:OG1	2.09	0.54
9:F:182:PHE:HB2	9:F:200:PHE:CE2	2.41	0.54
9:F:182:PHE:N	9:F:198:TYR:O	2.30	0.54
9:F:252:LEU:HD21	9:F:394:LYS:HE2	1.90	0.54
9:F:546:PHE:O	9:F:574:CYS:HA	2.07	0.54
1:A:303:ASP:O	1:A:305:ARG:N	2.41	0.53
2:D:175:ASP:N	2:D:175:ASP:OD1	2.41	0.53
9:E:370:ILE:HD11	9:E:397:VAL:HG12	1.89	0.53
9:E:372:VAL:HA	9:E:397:VAL:HG13	1.89	0.53
9:F:51:ASN:ND2	9:F:70:TYR:H	2.06	0.53
1:A:533:ARG:O	1:A:534:ASN:ND2	2.42	0.53
2:D:135:TYR:CZ	2:D:174:MET:HB3	2.43	0.53
9:F:425:VAL:HA	9:F:428:LEU:HD23	1.90	0.53
1:A:132:ARG:HB2	1:A:133:HIS:ND1	2.23	0.53
1:A:242:MET:HB3	1:A:463:MET:HE3	1.90	0.53
1:A:631:ARG:HG2	1:A:663:LEU:HD13	1.91	0.53
5:H:19:PHE:HB3	8:K:201:ILE:HG23	1.90	0.53

Continued on next page...

Continued from previous page...

Atom-1	Atom-2	Interatomic distance (Å)	Clash overlap (Å)
9:E:377:SER:HB3	9:E:405:LEU:O	2.08	0.53
9:F:373:PHE:HD1	9:F:376:ILE:HG22	1.73	0.53
1:A:402:THR:HG22	1:A:403:ASN:H	1.72	0.53
1:A:491:ASN:HB3	1:A:521:TYR:CE2	2.42	0.53
1:A:568:ASN:OD1	1:A:654:ARG:NH2	2.42	0.53
1:A:602:LEU:HD12	1:A:828:TYR:CD2	2.44	0.53
9:E:146:LYS:HD3	9:E:149:TYR:CE1	2.44	0.53
9:E:278:SER:O	9:E:398:TYR:N	2.42	0.53
9:F:5:CYS:SG	9:F:26:CYS:N	2.73	0.53
2:B:19:GLN:O	2:B:22:TYR:N	2.41	0.53
2:B:56:GLN:O	2:B:60:GLU:HG2	2.08	0.53
2:D:44:VAL:O	2:D:48:GLU:HG3	2.09	0.53
8:K:185:LEU:HD12	8:K:188:HIS:HA	1.91	0.53
9:E:441:CYS:HB2	9:E:464:HIS:CB	2.37	0.53
1:A:726:ARG:HA	1:A:729:GLU:OE1	2.07	0.53
9:F:8:CYS:O	9:F:10:SER:N	2.41	0.53
9:F:373:PHE:O	9:F:399:ILE:HG12	2.08	0.53
9:F:559:ASN:HA	9:F:562:ASN:ND2	2.23	0.53
1:A:11:VAL:HG11	1:A:56:PHE:HE1	1.73	0.53
1:A:295:HIS:CE1	1:A:301:CYS:HA	2.43	0.53
5:H:79:CYS:HB2	5:H:81:ILE:HG12	1.90	0.53
8:K:491:TYR:HA	8:K:494:TYR:HB3	1.91	0.53
9:E:401:ASP:OD2	9:E:403:ALA:HB3	2.09	0.53
2:D:22:TYR:O	2:D:26:VAL:HG22	2.09	0.53
7:J:42:C:H2'	7:J:43:U:H6	1.74	0.53
9:E:238:PRO:O	9:E:388:ASN:ND2	2.27	0.53
1:A:642:HIS:CG	1:A:645:CYS:SG	2.94	0.53
5:H:33:SER:OG	5:H:33:SER:O	2.19	0.53
8:K:470:SER:OG	8:K:473:CYS:SG	2.55	0.53
9:E:51:ASN:HD21	9:E:70:TYR:H	1.56	0.53
9:E:186:ARG:HD2	9:E:195:ILE:HG12	1.91	0.53
9:E:492:GLN:NE2	9:E:575:ILE:HG22	2.23	0.53
9:E:513:SER:C	9:E:533:VAL:HG23	2.29	0.53
1:A:35:PHE:HZ	1:A:50:LYS:HB2	1.74	0.53
1:A:738:ASP:O	1:A:741:PHE:N	2.42	0.53
6:I:20:A:C4	7:J:41:G:C2	2.97	0.53
8:K:191:GLU:O	8:K:195:MET:HG3	2.08	0.53
8:K:384:PHE:HB2	8:K:398:VAL:HG12	1.91	0.53
9:E:220:ASN:OD1	9:E:221:VAL:N	2.42	0.53
9:F:287:GLY:HA2	9:F:290:HIS:HB3	1.90	0.53
1:A:456:TYR:CE2	1:A:676:LYS:HG3	2.44	0.52

Continued on next page...

Continued from previous page...

Atom-1	Atom-2	Interatomic distance (Å)	Clash overlap (Å)
2:D:51:ARG:CZ	6:I:17:A:HI'	2.38	0.52
2:D:51:ARG:NH1	6:I:17:A:O2'	2.42	0.52
9:F:372:VAL:HG22	9:F:397:VAL:HB	1.90	0.52
1:A:84:GLU:HG2	8:K:98:ARG:HD2	1.91	0.52
5:H:43:LYS:HD2	5:H:68:PHE:CE1	2.44	0.52
9:E:143:GLU:O	9:E:146:LYS:N	2.41	0.52
9:E:443:ARG:HA	9:E:569:LYS:HE3	1.90	0.52
9:E:496:VAL:HG11	9:E:547:THR:OG1	2.10	0.52
9:F:8:CYS:C	9:F:10:SER:H	2.13	0.52
9:F:117:ALA:HB2	9:F:415:GLY:O	2.10	0.52
9:F:514:PRO:HD3	9:F:546:PHE:CZ	2.44	0.52
4:G:11:GLN:HE21	4:G:12:MET:N	2.06	0.52
5:H:29:ASP:O	5:H:33:SER:CB	2.58	0.52
5:H:42:VAL:HA	8:K:26:HIS:CD2	2.44	0.52
9:F:488:ILE:HD13	9:F:521:VAL:HG21	1.91	0.52
1:A:903:TYR:N	1:A:903:TYR:CD1	2.76	0.52
4:G:23:CYS:HB2	4:G:55:ARG:HE	1.75	0.52
9:E:330:CYS:HB3	9:E:357:PHE:CE2	2.44	0.52
9:E:370:ILE:HB	9:E:395:HIS:HB2	1.91	0.52
9:F:15:ARG:O	9:F:17:GLY:N	2.43	0.52
9:F:475:PHE:HB2	9:F:582:TYR:CZ	2.44	0.52
1:A:604:THR:O	1:A:606:TYR:N	2.42	0.52
2:B:135:TYR:O	2:B:138:TYR:HB3	2.09	0.52
8:K:160:ASN:O	8:K:164:ILE:HG13	2.09	0.52
9:E:245:HIS:NE2	9:E:275:GLN:OE1	2.42	0.52
9:E:315:ASP:HA	9:E:343:PHE:CE2	2.44	0.52
9:E:423:ASN:O	9:E:427:ARG:N	2.29	0.52
9:F:376:ILE:HD11	9:F:429:MET:SD	2.50	0.52
1:A:40:ASP:OD1	1:A:41:LYS:N	2.42	0.52
9:E:489:ASN:O	9:E:493:ILE:HG12	2.10	0.52
9:F:447:GLU:H	9:F:467:LYS:HG2	1.75	0.52
8:K:257:HIS:HE1	8:K:279:CYS:HB3	1.73	0.52
9:F:3:GLY:HA3	9:F:24:PHE:CD2	2.45	0.52
9:F:72:CYS:SG	9:F:74:SER:N	2.75	0.52
9:F:243:GLN:NE2	9:F:276:LYS:H	2.06	0.52
1:A:256:HIS:HD2	1:A:261:LEU:HA	1.75	0.52
2:B:43:ASN:O	2:B:46:LYS:HE3	2.10	0.52
2:D:13:ALA:O	2:D:17:THR:HG23	2.10	0.52
6:I:32:A:C2	7:J:29:G:C2	2.98	0.52
9:E:113:ASP:OD1	9:E:114:TRP:N	2.43	0.52
9:F:303:ARG:HG2	9:F:368:ALA:HA	1.91	0.52

Continued on next page...

Continued from previous page...

Atom-1	Atom-2	Interatomic distance (Å)	Clash overlap (Å)
2:B:50:ASP:OD2	6:I:15:G:H4'	2.10	0.52
2:B:64:ASP:O	2:B:68:THR:HG23	2.09	0.52
2:D:22:TYR:OH	2:D:39:LYS:HD3	2.10	0.52
5:H:54:ALA:HB1	5:H:97:VAL:HA	1.92	0.52
8:K:407:SER:H	8:K:410:ASN:ND2	2.08	0.52
9:E:101:ASP:O	9:E:103:VAL:N	2.41	0.52
9:E:412:LEU:HD11	9:E:417:LEU:HB2	1.91	0.52
9:F:31:TYR:CE1	9:F:87:GLY:HA2	2.45	0.52
9:F:109:ILE:HD13	9:F:134:ALA:HB2	1.91	0.52
1:A:440:PHE:CD1	1:A:843:PHE:HE2	2.27	0.52
5:H:10:ASN:OD1	5:H:39:THR:N	2.43	0.52
8:K:116:ASN:HD21	8:K:270:ALA:H	1.58	0.52
9:E:37:THR:OG1	9:E:38:SER:N	2.40	0.52
9:E:280:LEU:N	9:E:398:TYR:O	2.42	0.52
9:E:366:THR:O	9:E:391:LEU:HA	2.09	0.52
9:F:237:ALA:HB2	9:F:389:ALA:HB2	1.92	0.52
1:A:225:THR:HG22	1:A:226:THR:HG22	1.92	0.51
1:A:418:ASP:O	1:A:421:ASP:N	2.42	0.51
1:A:657:ASN:HB3	1:A:661:GLN:HE22	1.75	0.51
1:A:867:TYR:CZ	1:A:922:GLU:HB3	2.44	0.51
8:K:216:CYS:HB2	8:K:225:ALA:O	2.10	0.51
9:E:381:ASN:CG	9:E:424:SER:H	2.12	0.51
9:E:448:ILE:H	9:E:448:ILE:HD12	1.74	0.51
9:F:46:ASN:HD21	9:F:70:TYR:HE2	1.58	0.51
1:A:736:ASP:OD1	1:A:737:VAL:N	2.39	0.51
1:A:745:PHE:O	1:A:748:TYR:N	2.44	0.51
3:C:55:LEU:HD23	3:C:56:LEU:N	2.25	0.51
1:A:350:GLU:N	1:A:350:GLU:OE2	2.42	0.51
1:A:360:ASN:OD1	1:A:360:ASN:N	2.41	0.51
2:D:134:ASP:O	2:D:137:THR:OG1	2.28	0.51
2:D:147:PHE:CD2	2:D:154:TRP:HB2	2.45	0.51
4:G:44:LEU:HB3	4:G:89:TYR:HB2	1.92	0.51
7:J:40:U:O2'	7:J:41:G:H5'	2.10	0.51
9:E:266:VAL:HG13	9:E:298:TYR:HE2	1.75	0.51
9:E:419:PRO:O	9:E:426:CYS:HB3	2.11	0.51
9:F:174:PRO:HB2	9:F:180:TYR:CZ	2.45	0.51
9:F:473:LYS:HZ3	9:F:587:PHE:H	1.57	0.51
1:A:207:LEU:O	1:A:209:ASN:N	2.43	0.51
1:A:657:ASN:O	1:A:661:GLN:NE2	2.43	0.51
8:K:19:HIS:HD2	8:K:20:PRO:HD2	1.75	0.51
9:E:151:ILE:N	9:E:168:GLU:OE2	2.43	0.51

Continued on next page...

Continued from previous page...

Atom-1	Atom-2	Interatomic distance (Å)	Clash overlap (Å)
9:F:353:GLU:HG3	9:F:355:TYR:N	2.25	0.51
1:A:131:LEU:HD23	1:A:131:LEU:O	2.10	0.51
2:B:161:ASP:OD2	2:B:162:ALA:N	2.44	0.51
8:K:226:CYS:SG	8:K:227:TRP:N	2.83	0.51
9:E:177:ASN:ND2	9:E:516:ASN:H	2.09	0.51
9:E:473:LYS:HG3	9:E:589:SER:HA	1.93	0.51
9:E:526:LEU:HD12	9:E:528:LEU:HD12	1.93	0.51
1:A:364:SER:OG	1:A:365:ARG:N	2.41	0.51
2:B:51:ARG:H	2:B:51:ARG:HD2	1.76	0.51
2:D:22:TYR:HA	2:D:38:LEU:HD13	1.93	0.51
5:H:16:PHE:HE1	8:K:69:TYR:CE2	2.27	0.51
5:H:126:TYR:N	5:H:127:GLY:HA2	2.26	0.51
8:K:262:GLN:N	8:K:415:ASP:OD2	2.42	0.51
9:E:369:ASP:HA	9:E:394:LYS:HB2	1.92	0.51
9:F:306:TYR:HD2	9:F:317:LEU:HD21	1.76	0.51
9:F:428:LEU:O	9:F:432:ILE:N	2.44	0.51
1:A:260:ASP:OD2	1:A:262:THR:OG1	2.29	0.51
2:D:158:GLN:O	2:D:159:VAL:HG23	2.10	0.51
5:H:65:GLN:HB3	5:H:100:PRO:HA	1.93	0.51
8:K:76:ARG:HD3	8:K:247:TRP:CZ2	2.46	0.51
9:F:272:VAL:HG21	9:F:295:LEU:HD21	1.93	0.51
9:F:278:SER:O	9:F:397:VAL:HA	2.11	0.51
1:A:11:VAL:HG11	1:A:56:PHE:CE1	2.46	0.51
1:A:299:VAL:HA	1:A:652:PHE:CE2	2.46	0.51
1:A:414:ASN:HD21	1:A:845:ASP:C	2.14	0.51
1:A:445:ASP:N	1:A:445:ASP:OD1	2.42	0.51
1:A:446:GLY:O	1:A:448:ALA:N	2.43	0.51
1:A:602:LEU:HD12	1:A:828:TYR:HD2	1.76	0.51
5:H:10:ASN:HD22	5:H:13:VAL:HG21	1.76	0.51
9:E:446:ALA:HB3	9:E:467:LYS:HE2	1.93	0.51
1:A:734:ASN:OD1	1:A:736:ASP:N	2.38	0.51
8:K:93:GLY:HA3	8:K:190:PHE:CZ	2.46	0.51
9:E:199:THR:N	9:E:212:ARG:O	2.35	0.51
9:E:420:GLU:H	9:E:430:LYS:HE3	1.74	0.51
9:F:19:CYS:HA	9:F:39:HIS:CE1	2.45	0.51
8:K:93:GLY:HA3	8:K:190:PHE:HZ	1.75	0.51
9:E:489:ASN:HD21	9:E:518:GLN:NE2	2.08	0.51
9:F:441:CYS:O	9:F:464:HIS:HB2	2.11	0.51
9:F:504:PRO:O	9:F:506:TRP:N	2.44	0.51
1:A:331:ARG:HB2	2:B:113:GLY:O	2.11	0.50
9:E:283:PRO:HB2	9:E:286:THR:HG21	1.93	0.50

Continued on next page...

Continued from previous page...

Atom-1	Atom-2	Interatomic distance (Å)	Clash overlap (Å)
9:F:154:VAL:HG23	9:F:163:LEU:HD21	1.92	0.50
9:F:181:VAL:O	9:F:227:LEU:HD12	2.11	0.50
9:F:499:PHE:HA	9:F:502:ARG:HG2	1.92	0.50
1:A:392:ARG:CZ	1:A:450:ILE:HG21	2.41	0.50
1:A:485:GLY:HA2	1:A:574:LYS:HD2	1.93	0.50
6:I:21:U:H2'	6:I:22:G:H8	1.76	0.50
9:E:386:VAL:HG12	9:E:390:ARG:HH21	1.76	0.50
9:E:497:ARG:HD2	9:E:526:LEU:HD13	1.94	0.50
9:F:5:CYS:O	9:F:129:ARG:NH1	2.40	0.50
9:F:5:CYS:O	9:F:9:ASN:N	2.43	0.50
1:A:348:PHE:CD2	1:A:351:LEU:HB2	2.46	0.50
2:D:122:LEU:HA	2:D:190:ARG:HH21	1.75	0.50
6:I:25:A:H2'	6:I:26:G:C8	2.43	0.50
8:K:237:TYR:C	8:K:239:PRO:HD3	2.31	0.50
9:E:14:LEU:O	9:E:24:PHE:HA	2.10	0.50
9:E:173:ARG:N	9:E:174:PRO:HD3	2.27	0.50
9:E:427:ARG:O	9:E:431:THR:HG23	2.11	0.50
9:F:195:ILE:HG13	9:F:198:TYR:CE2	2.46	0.50
1:A:314:ASN:ND2	1:A:350:GLU:O	2.25	0.50
1:A:476:VAL:HG22	1:A:696:ILE:HG22	1.94	0.50
1:A:528:PHE:CE2	1:A:532:LYS:HE3	2.46	0.50
2:D:135:TYR:CE2	2:D:174:MET:HB3	2.47	0.50
4:G:76:VAL:HG23	4:G:113:GLN:HB2	1.94	0.50
8:K:84:ARG:O	8:K:177:LEU:HB3	2.12	0.50
8:K:272:CYS:HA	8:K:275:ILE:HG22	1.93	0.50
9:E:164:HIS:CE1	9:E:207:ASP:HB3	2.47	0.50
9:F:240:LEU:HD11	9:F:424:SER:HB2	1.93	0.50
9:F:424:SER:O	9:F:427:ARG:HB3	2.12	0.50
1:A:37:ILE:HG21	1:A:48:PHE:CE2	2.47	0.50
1:A:295:HIS:N	1:A:295:HIS:CD2	2.79	0.50
2:D:168:GLN:HB2	2:D:171:GLU:HB2	1.94	0.50
2:D:176:ASN:O	2:D:179:ASN:CB	2.54	0.50
2:D:182:TRP:O	2:D:184:LEU:N	2.38	0.50
9:E:198:TYR:HB2	9:E:225:PHE:HE2	1.76	0.50
9:E:369:ASP:HA	9:E:394:LYS:H	1.75	0.50
9:F:91:GLY:O	9:F:92:LEU:HD22	2.10	0.50
9:F:443:ARG:O	9:F:569:LYS:HA	2.12	0.50
9:F:456:VAL:HG13	9:F:457:TYR:N	2.27	0.50
4:G:10:ARG:NH2	4:G:34:THR:H	2.09	0.50
8:K:84:ARG:HH21	8:K:421:VAL:HG12	1.76	0.50
9:E:124:ASN:HD22	9:E:421:TYR:HA	1.76	0.50

Continued on next page...

Continued from previous page...

Atom-1	Atom-2	Interatomic distance (Å)	Clash overlap (Å)
9:E:425:VAL:HG13	9:E:426:CYS:H	1.76	0.50
9:F:557:ASN:OD1	9:F:558:VAL:N	2.45	0.50
1:A:844:VAL:HG21	1:A:849:LYS:CB	2.42	0.50
1:A:875:GLN:O	1:A:877:TYR:N	2.45	0.50
9:E:372:VAL:HA	9:E:397:VAL:CG1	2.42	0.50
9:E:420:GLU:O	9:E:427:ARG:N	2.45	0.50
9:F:31:TYR:O	9:F:35:ILE:HG12	2.11	0.50
9:F:322:LEU:HD22	9:F:343:PHE:CE1	2.46	0.50
1:A:806:THR:C	1:A:808:GLY:H	2.15	0.50
1:A:853:THR:OG1	1:A:894:GLU:OE2	2.30	0.50
1:A:903:TYR:C	1:A:905:VAL:H	2.15	0.50
8:K:186:TRP:CE3	8:K:253:LEU:HD12	2.47	0.50
9:F:331:SER:N	9:F:353:GLU:HG2	2.26	0.50
9:F:376:ILE:HG12	9:F:400:GLY:HA3	1.93	0.50
4:G:19:THR:H	4:G:22:ALA:HB3	1.76	0.50
9:E:552:THR:HG1	9:E:554:HIS:CE1	2.29	0.50
9:F:124:ASN:HD22	9:F:421:TYR:C	2.14	0.50
9:F:493:ILE:CG2	9:F:525:ILE:HG21	2.42	0.50
1:A:404:ASN:N	1:A:404:ASN:OD1	2.42	0.49
2:B:76:SER:OG	2:B:77:GLU:N	2.45	0.49
2:D:40:LYS:O	2:D:44:VAL:HG23	2.12	0.49
6:I:16:U:H5"	6:I:17:A:OP2	2.11	0.49
7:J:40:U:C2	7:J:41:G:C8	3.00	0.49
8:K:41:ASP:N	8:K:41:ASP:OD1	2.44	0.49
9:E:114:TRP:CD1	9:E:138:LEU:HA	2.47	0.49
9:E:184:GLY:O	9:E:195:ILE:N	2.45	0.49
9:F:105:ASP:HA	9:F:108:ALA:HB3	1.93	0.49
1:A:905:VAL:N	9:F:95:ASN:HD21	2.10	0.49
2:B:127:LYS:NZ	2:B:187:THR:HB	2.27	0.49
2:B:153:LEU:C	2:B:191:ALA:HB3	2.32	0.49
4:G:23:CYS:O	4:G:55:ARG:NH2	2.31	0.49
8:K:213:ARG:HH22	8:K:238:ASN:HB3	1.77	0.49
9:E:177:ASN:HD21	9:E:532:THR:HG23	1.77	0.49
9:E:220:ASN:N	9:E:223:ASP:OD2	2.45	0.49
9:E:281:GLN:HG2	9:E:434:PRO:HB3	1.94	0.49
9:E:353:GLU:HB3	9:E:356:VAL:HG22	1.93	0.49
9:F:261:GLU:O	9:F:290:HIS:NE2	2.32	0.49
1:A:102:PHE:CE1	1:A:104:PHE:HB2	2.47	0.49
1:A:272:LYS:HA	2:B:111:ARG:NH2	2.23	0.49
6:I:28:G:N2	7:J:33:C:C2	2.80	0.49
8:K:261:CYS:HB2	8:K:414:CYS:SG	2.52	0.49

Continued on next page...

Continued from previous page...

Atom-1	Atom-2	Interatomic distance (Å)	Clash overlap (Å)
9:E:15:ARG:HA	9:E:23:PRO:O	2.12	0.49
9:E:305:VAL:HG22	9:E:356:VAL:HB	1.93	0.49
9:E:332:ARG:N	9:E:346:PHE:HB2	2.28	0.49
9:F:186:ARG:HG2	9:F:223:ASP:OD1	2.11	0.49
9:F:378:MET:O	9:F:407:ALA:N	2.45	0.49
3:C:35:LEU:HD23	3:C:55:LEU:HB2	1.93	0.49
3:C:44:ASP:N	3:C:44:ASP:OD1	2.43	0.49
9:E:322:LEU:HD23	9:E:345:LYS:NZ	2.27	0.49
9:F:5:CYS:HB3	9:F:9:ASN:N	2.27	0.49
9:F:333:ILE:HG23	9:F:349:ASN:HA	1.94	0.49
9:F:334:ILE:HB	9:F:335:PRO:HD2	1.94	0.49
8:K:53:ARG:O	8:K:126:ASP:N	2.29	0.49
9:E:77:PRO:HB2	9:E:78:PRO:HD2	1.95	0.49
9:E:103:VAL:HG12	9:E:107:ASN:ND2	2.26	0.49
9:E:498:GLU:O	9:E:501:THR:N	2.45	0.49
9:F:62:GLN:OE1	9:F:62:GLN:N	2.43	0.49
1:A:205:LEU:HB3	1:A:216:TRP:CH2	2.48	0.49
1:A:278:GLU:OE1	1:A:278:GLU:N	2.38	0.49
2:B:173:SER:HG	2:B:176:ASN:H	1.53	0.49
9:E:19:CYS:SG	9:E:110:ALA:HB1	2.53	0.49
9:E:146:LYS:HD2	9:E:227:LEU:HD21	1.94	0.49
9:E:162:GLU:HB3	9:E:208:ALA:HB1	1.93	0.49
9:E:171:LYS:H	9:E:172:PRO:HD2	1.76	0.49
9:E:447:GLU:CD	9:E:469:ALA:HA	2.32	0.49
9:F:487:ALA:O	9:F:518:GLN:HB2	2.12	0.49
9:F:542:ASP:N	9:F:542:ASP:OD1	2.46	0.49
1:A:487:CYS:SG	1:A:532:LYS:NZ	2.80	0.49
2:B:171:GLU:OE1	2:B:171:GLU:N	2.31	0.49
2:D:155:GLU:OE1	2:D:155:GLU:N	2.45	0.49
8:K:408:ASN:N	8:K:408:ASN:OD1	2.45	0.49
8:K:494:TYR:O	8:K:497:ALA:HB3	2.12	0.49
9:E:5:CYS:O	9:E:129:ARG:NH2	2.46	0.49
1:A:350:GLU:O	1:A:352:GLY:N	2.42	0.49
8:K:168:GLN:HE21	8:K:232:GLY:H	1.59	0.49
9:E:320:LYS:O	9:E:323:LYS:HB2	2.12	0.49
9:F:333:ILE:HB	9:F:358:CYS:HB2	1.94	0.49
1:A:428:PHE:C	1:A:430:LYS:H	2.15	0.49
1:A:527:LEU:O	1:A:530:TYR:HB3	2.13	0.49
2:D:128:LEU:HD12	2:D:129:MET:N	2.27	0.49
8:K:113:THR:O	8:K:115:VAL:N	2.44	0.49
9:E:59:ASP:OD1	9:E:60:VAL:N	2.46	0.49

Continued on next page...

Continued from previous page...

Atom-1	Atom-2	Interatomic distance (Å)	Clash overlap (Å)
9:F:576:MET:HB2	9:F:582:TYR:HD1	1.77	0.49
1:A:131:LEU:HD21	1:A:247:LEU:HD22	1.95	0.49
1:A:387:LEU:HD12	1:A:388:LEU:H	1.77	0.49
2:B:102:ALA:O	2:B:105:ASN:HB3	2.12	0.49
6:I:10:C:H2'	7:J:50:G:H22	1.76	0.49
9:E:287:GLY:CA	9:E:290:HIS:HB2	2.43	0.49
9:E:409:ARG:HB3	9:E:412:LEU:HB3	1.94	0.49
7:J:44:A:H2'	7:J:45:C:C6	2.47	0.48
9:E:12:THR:OG1	9:E:13:SER:N	2.44	0.48
9:E:117:ALA:O	9:E:120:TYR:N	2.46	0.48
9:F:150:GLY:HA2	9:F:171:LYS:HD2	1.95	0.48
9:F:420:GLU:HB2	9:F:427:ARG:HA	1.96	0.48
3:C:19:GLN:NE2	2:D:84:THR:HG23	2.27	0.48
4:G:11:GLN:HE22	4:G:29:LEU:C	2.16	0.48
8:K:132:ASP:OD1	8:K:133:PHE:N	2.46	0.48
9:F:66:GLY:HA3	9:F:71:TYR:CD2	2.48	0.48
9:F:369:ASP:HB3	9:F:394:LYS:HD2	1.95	0.48
9:F:401:ASP:OD2	9:F:403:ALA:HB3	2.13	0.48
9:F:492:GLN:O	9:F:496:VAL:HG23	2.13	0.48
1:A:824:ASP:OD1	1:A:825:ASP:N	2.46	0.48
1:A:864:ILE:HD11	1:A:924:MET:HG3	1.95	0.48
2:B:135:TYR:CE1	2:B:139:LYS:HD3	2.49	0.48
2:D:145:THR:O	2:D:156:ILE:HG13	2.13	0.48
6:I:9:G:H2'	6:I:10:C:C6	2.48	0.48
8:K:83:VAL:HG23	8:K:86:TRP:CD1	2.48	0.48
9:E:561:PHE:HA	9:E:564:ALA:HB3	1.95	0.48
9:F:154:VAL:HG12	9:F:223:ASP:O	2.13	0.48
9:F:384:LEU:HD11	9:F:423:ASN:HB2	1.95	0.48
5:H:13:VAL:HG22	5:H:30:TYR:HE1	1.78	0.48
8:K:88:GLY:HA3	8:K:274:ALA:HB1	1.94	0.48
8:K:91:VAL:HG22	8:K:109:LEU:HG	1.94	0.48
8:K:170:LEU:HD23	8:K:227:TRP:CH2	2.48	0.48
8:K:413:GLY:HA3	8:K:419:LEU:HD13	1.95	0.48
9:E:203:GLY:O	9:E:520:ALA:HB1	2.13	0.48
9:E:457:TYR:CG	9:E:460:LYS:HE3	2.49	0.48
9:F:293:ILE:HG13	9:F:320:LYS:HG2	1.94	0.48
9:F:531:GLN:HG3	9:F:535:SER:OG	2.13	0.48
1:A:577:LYS:O	1:A:580:ALA:N	2.46	0.48
1:A:592:SER:HB2	7:J:30:C:O3'	2.13	0.48
2:B:65:GLN:O	2:B:68:THR:OG1	2.26	0.48
8:K:278:ARG:HH22	8:K:411:LEU:HB3	1.79	0.48

Continued on next page...

Continued from previous page...

Atom-1	Atom-2	Interatomic distance (Å)	Clash overlap (Å)
9:E:269:TYR:HE1	9:E:291:PHE:CE1	2.31	0.48
9:E:425:VAL:HA	9:E:428:LEU:HG	1.94	0.48
9:F:283:PRO:CB	9:F:286:THR:HG21	2.43	0.48
1:A:38:TYR:N	4:G:2:ASN:OD1	2.46	0.48
1:A:271:LEU:HD23	2:B:119:ILE:HD11	1.95	0.48
1:A:571:PHE:HE1	1:A:642:HIS:CE1	2.31	0.48
1:A:771:ALA:O	1:A:774:GLY:N	2.42	0.48
1:A:849:LYS:C	1:A:851:ASP:N	2.66	0.48
3:C:3:MET:O	3:C:6:VAL:HB	2.14	0.48
6:I:11:G:C5	7:J:50:G:C6	3.02	0.48
9:E:290:HIS:HA	9:E:293:ILE:HD11	1.94	0.48
9:E:557:ASN:CG	9:E:560:ARG:H	2.17	0.48
9:F:417:LEU:HD21	9:F:421:TYR:O	2.13	0.48
1:A:660:ALA:O	1:A:665:GLU:HB3	2.14	0.48
7:J:44:A:H2'	7:J:45:C:H6	1.79	0.48
9:F:12:THR:OG1	9:F:25:LEU:O	2.22	0.48
1:A:38:TYR:HE1	1:A:725:HIS:HE1	1.56	0.48
1:A:457:ARG:NH1	1:A:458:TYR:HE1	2.12	0.48
1:A:806:THR:O	1:A:808:GLY:N	2.46	0.48
2:D:92:PHE:HB3	2:D:96:ARG:NH2	2.28	0.48
2:D:157:GLN:O	2:D:158:GLN:HB2	2.14	0.48
4:G:58:LYS:HG2	4:G:63:GLY:O	2.14	0.48
7:J:42:C:H2'	7:J:43:U:C6	2.49	0.48
8:K:79:ALA:HB1	8:K:242:ILE:HB	1.95	0.48
9:F:72:CYS:SG	9:F:74:SER:OG	2.62	0.48
9:F:288:LYS:HG3	9:F:289:SER:N	2.28	0.48
9:F:420:GLU:HA	9:F:426:CYS:HB3	1.94	0.48
1:A:35:PHE:CZ	1:A:50:LYS:HB2	2.49	0.48
1:A:501:SER:HB3	7:J:26:A:H5'	1.96	0.48
1:A:758:LEU:HA	1:A:758:LEU:HD12	1.54	0.48
1:A:800:TRP:CD1	1:A:800:TRP:N	2.81	0.48
2:B:177:SER:C	2:B:179:ASN:H	2.17	0.48
3:C:19:GLN:HE21	2:D:84:THR:HG23	1.79	0.48
5:H:16:PHE:CZ	5:H:26:ALA:HB1	2.49	0.48
7:J:39:A:C6	7:J:40:U:C4	3.02	0.48
9:E:33:HIS:ND1	9:E:107:ASN:OD1	2.33	0.48
9:E:171:LYS:N	9:E:172:PRO:HD2	2.29	0.48
9:F:57:VAL:HB	9:F:63:LEU:HD21	1.96	0.48
9:F:420:GLU:HB3	9:F:430:LYS:CB	2.44	0.48
1:A:132:ARG:O	1:A:784:SER:OG	2.31	0.48
1:A:304:ASP:O	1:A:307:ILE:HB	2.14	0.48

Continued on next page...

Continued from previous page...

Atom-1	Atom-2	Interatomic distance (Å)	Clash overlap (Å)
1:A:543:ASN:O	1:A:556:THR:HA	2.13	0.48
1:A:543:ASN:ND2	1:A:557:VAL:O	2.44	0.48
1:A:575:LEU:O	1:A:578:SER:N	2.46	0.48
1:A:852:GLY:O	1:A:855:MET:N	2.28	0.48
1:A:912:THR:O	1:A:914:ARG:N	2.47	0.48
3:C:3:MET:O	3:C:6:VAL:N	2.46	0.48
8:K:77:GLU:O	8:K:80:ILE:N	2.45	0.48
8:K:215:THR:HG23	8:K:238:ASN:H	1.78	0.48
8:K:359:LYS:HA	8:K:361:TYR:CZ	2.48	0.48
9:E:24:PHE:O	9:E:25:LEU:HD23	2.13	0.48
9:F:306:TYR:HB2	9:F:357:PHE:HD1	1.78	0.48
1:A:331:ARG:HG2	1:A:344:THR:HG21	1.94	0.47
1:A:672:SER:O	1:A:673:LEU:HD23	2.14	0.47
2:D:128:LEU:HD11	2:D:130:VAL:CG2	2.44	0.47
5:H:14:LEU:O	5:H:18:ALA:N	2.47	0.47
9:E:30:CYS:SG	9:E:89:VAL:HG21	2.53	0.47
9:E:37:THR:OG1	9:E:39:HIS:N	2.46	0.47
9:F:155:ARG:HD2	9:F:164:HIS:HE1	1.79	0.47
9:F:243:GLN:NE2	9:F:244:GLU:O	2.46	0.47
1:A:392:ARG:HG2	2:B:133:PRO:HG3	1.96	0.47
1:A:851:ASP:HB2	2:D:79:LYS:HE3	1.96	0.47
1:A:926:THR:HG23	1:A:927:PRO:HD2	1.95	0.47
2:D:51:ARG:HG3	6:I:17:A:C4'	2.44	0.47
5:H:100:PRO:HG2	5:H:126:TYR:HB3	1.96	0.47
8:K:261:CYS:HA	8:K:415:ASP:HB2	1.94	0.47
9:E:52:ALA:HB1	9:E:75:HIS:ND1	2.29	0.47
1:A:539:ILE:O	1:A:540:THR:OG1	2.27	0.47
1:A:610:GLU:O	1:A:612:PRO:HD3	2.14	0.47
2:D:122:LEU:O	2:D:190:ARG:NE	2.47	0.47
7:J:39:A:C5	7:J:40:U:C4	3.02	0.47
9:E:31:TYR:CE1	9:E:87:GLY:HA2	2.49	0.47
9:E:188:THR:HG22	9:E:189:LYS:H	1.79	0.47
9:E:269:TYR:CE1	9:E:295:LEU:HB2	2.49	0.47
9:E:513:SER:CB	9:E:519:ASN:HB2	2.45	0.47
9:F:293:ILE:HG23	9:F:325:LEU:CD1	2.44	0.47
1:A:605:VAL:HG11	1:A:756:MET:HE2	1.94	0.47
2:B:11:SER:HB3	2:B:48:GLU:HG3	1.97	0.47
9:E:113:ASP:OD2	9:E:115:THR:HB	2.15	0.47
9:E:295:LEU:HA	9:E:298:TYR:HB3	1.95	0.47
9:E:328:ASP:OD1	9:E:329:LYS:N	2.41	0.47
9:E:329:LYS:HB2	9:E:354:GLN:CB	2.40	0.47

Continued on next page...

Continued from previous page...

Atom-1	Atom-2	Interatomic distance (Å)	Clash overlap (Å)
9:E:445:PRO:HG3	9:E:468:SER:HB3	1.95	0.47
9:E:539:SER:O	9:E:567:ARG:HD3	2.15	0.47
1:A:609:VAL:HG12	1:A:751:LYS:O	2.15	0.47
1:A:872:HIS:ND1	1:A:873:PRO:HD2	2.28	0.47
1:A:900:LEU:O	1:A:904:SER:HA	2.14	0.47
2:B:15:PHE:HD1	2:B:45:ALA:CB	2.27	0.47
2:B:62:MET:HA	2:B:65:GLN:HG3	1.96	0.47
4:G:55:ARG:HA	4:G:65:ILE:O	2.14	0.47
8:K:107:LEU:HD21	8:K:152:LEU:HB3	1.97	0.47
8:K:159:TRP:HB3	8:K:163:ARG:NH2	2.30	0.47
9:E:218:LYS:NZ	9:E:220:ASN:HB2	2.29	0.47
9:E:381:ASN:ND2	9:E:424:SER:H	2.12	0.47
9:F:456:VAL:HG11	9:F:562:ASN:ND2	2.29	0.47
1:A:71:VAL:HG12	1:A:116:ARG:HH11	1.78	0.47
5:H:89:PHE:CD1	8:K:129:ASN:HB2	2.49	0.47
9:E:185:TYR:HE2	9:E:226:VAL:HB	1.80	0.47
9:E:471:CYS:CB	9:E:572:ILE:HG22	2.44	0.47
9:E:480:ILE:HG13	9:E:549:THR:O	2.15	0.47
9:F:396:TYR:HB3	9:F:398:TYR:CZ	2.50	0.47
1:A:93:CYS:O	1:A:95:ALA:N	2.48	0.47
1:A:155:ASP:OD1	1:A:156:TYR:N	2.48	0.47
1:A:269:ASP:OD1	1:A:269:ASP:N	2.47	0.47
1:A:414:ASN:HD21	1:A:846:ASP:HA	1.79	0.47
3:C:60:LEU:HA	3:C:60:LEU:HD23	1.51	0.47
2:D:135:TYR:O	2:D:138:TYR:HB3	2.15	0.47
4:G:15:ALA:HB2	4:G:25:ASP:HA	1.97	0.47
4:G:42:LEU:HD22	4:G:98:ASN:HB3	1.96	0.47
6:I:20:A:C6	7:J:41:G:C6	3.03	0.47
8:K:476:ARG:HA	8:K:477:CYS:C	2.34	0.47
9:E:33:HIS:HB2	9:E:106:PHE:HE2	1.78	0.47
9:E:266:VAL:HG13	9:E:298:TYR:CE2	2.49	0.47
9:E:279:THR:HB	9:E:429:MET:SD	2.55	0.47
9:E:283:PRO:HA	9:E:457:TYR:OH	2.14	0.47
9:E:409:ARG:HH12	9:E:422:PHE:HA	1.79	0.47
9:F:254:PRO:HB3	9:F:299:TYR:CZ	2.50	0.47
9:F:288:LYS:CG	9:F:289:SER:H	2.28	0.47
9:F:473:LYS:HG2	9:F:587:PHE:HD2	1.79	0.47
9:F:509:ALA:CB	9:F:545:ILE:HG13	2.44	0.47
1:A:39:ASN:OD1	1:A:42:VAL:N	2.44	0.47
1:A:197:ARG:NE	1:A:289:TYR:OH	2.43	0.47
1:A:663:LEU:HA	1:A:663:LEU:HD12	1.66	0.47

Continued on next page...

Continued from previous page...

Atom-1	Atom-2	Interatomic distance (Å)	Clash overlap (Å)
2:D:177:SER:O	2:D:180:LEU:N	2.47	0.47
5:H:29:ASP:OD2	8:K:66:VAL:HG21	2.14	0.47
8:K:184:VAL:HG21	8:K:278:ARG:N	2.30	0.47
9:E:118:GLY:HA2	9:E:121:ILE:HB	1.97	0.47
9:E:176:LEU:HB3	9:E:201:GLU:O	2.15	0.47
9:E:318:CYS:SG	9:E:332:ARG:NE	2.88	0.47
9:F:4:ALA:HB1	9:F:9:ASN:O	2.15	0.47
9:F:10:SER:HB3	9:F:97:CYS:HA	1.95	0.47
9:F:476:TYR:HE2	9:F:492:GLN:HA	1.79	0.47
1:A:312:ASN:O	1:A:315:VAL:HG12	2.15	0.47
1:A:539:ILE:HG22	1:A:540:THR:H	1.78	0.47
1:A:688:ALA:HB1	1:A:759:SER:HB3	1.97	0.47
1:A:887:TYR:O	1:A:888:ILE:C	2.54	0.47
2:D:46:LYS:HE3	2:D:46:LYS:HB3	1.76	0.47
7:J:47:A:C5	7:J:48:C:C4	3.03	0.47
9:E:136:GLU:OE2	9:E:235:LEU:HD23	2.15	0.47
9:E:407:ALA:O	9:E:409:ARG:N	2.48	0.47
1:A:439:HIS:HB3	1:A:548:ILE:HG12	1.97	0.47
1:A:687:THR:OG1	1:A:688:ALA:N	2.48	0.47
3:C:19:GLN:HE22	2:D:84:THR:HA	1.80	0.47
2:D:168:GLN:N	2:D:171:GLU:OE1	2.35	0.47
4:G:58:LYS:NZ	4:G:65:ILE:HG22	2.29	0.47
5:H:13:VAL:HG11	5:H:38:ILE:HG12	1.97	0.47
5:H:43:LYS:H	8:K:26:HIS:CD2	2.33	0.47
5:H:89:PHE:CE1	8:K:129:ASN:HB2	2.50	0.47
9:E:21:ARG:HB2	9:E:133:PHE:HE1	1.79	0.47
9:E:269:TYR:HB3	9:E:298:TYR:CD1	2.50	0.47
9:F:536:SER:OG	9:F:537:GLN:N	2.42	0.47
9:F:554:HIS:HA	9:F:560:ARG:NH2	2.30	0.47
4:G:56:PHE:O	4:G:65:ILE:HG23	2.15	0.46
9:E:171:LYS:O	9:E:173:ARG:NH2	2.46	0.46
9:E:273:GLY:HA2	9:E:395:HIS:CE1	2.50	0.46
9:E:283:PRO:HB3	9:E:461:LEU:HD21	1.96	0.46
9:F:562:ASN:HA	9:F:565:ILE:HG12	1.97	0.46
9:F:585:LEU:HD12	9:F:587:PHE:HE2	1.80	0.46
1:A:122:TYR:OH	1:A:144:GLU:OE2	2.27	0.46
1:A:295:HIS:HE1	1:A:301:CYS:HA	1.79	0.46
1:A:456:TYR:HE2	1:A:676:LYS:HG3	1.78	0.46
1:A:783:LYS:HZ3	1:A:796:GLU:HB2	1.81	0.46
8:K:403:THR:HG21	8:K:430:ALA:HA	1.96	0.46
9:E:244:GLU:OE1	9:E:244:GLU:N	2.48	0.46

Continued on next page...

Continued from previous page...

Atom-1	Atom-2	Interatomic distance (Å)	Clash overlap (Å)
9:E:420:GLU:HB2	9:E:427:ARG:HA	1.97	0.46
1:A:124:MET:CG	1:A:210:GLN:HG2	2.45	0.46
1:A:235:ASP:O	1:A:239:SER:HB3	2.16	0.46
1:A:700:VAL:O	1:A:703:ASN:N	2.48	0.46
4:G:15:ALA:HB3	4:G:55:ARG:O	2.15	0.46
8:K:407:SER:O	8:K:410:ASN:ND2	2.48	0.46
9:E:561:PHE:HZ	9:E:572:ILE:HD11	1.80	0.46
9:F:132:LEU:HB3	9:F:235:LEU:HD11	1.97	0.46
9:F:135:ALA:O	9:F:138:LEU:HB3	2.16	0.46
9:F:329:LYS:CB	9:F:354:GLN:HE21	2.22	0.46
1:A:146:LEU:HA	1:A:146:LEU:HD23	1.70	0.46
1:A:261:LEU:HA	1:A:261:LEU:HD13	1.67	0.46
1:A:694:PHE:HE1	1:A:698:GLN:HE21	1.55	0.46
4:G:17:GLY:N	4:G:23:CYS:SG	2.88	0.46
8:K:25:THR:HG23	8:K:28:SER:H	1.79	0.46
8:K:256:ASN:HB3	8:K:280:LEU:HD21	1.96	0.46
8:K:460:VAL:HA	8:K:461:SER:HA	1.63	0.46
9:E:43:LEU:HD23	9:E:43:LEU:HA	1.61	0.46
9:E:109:ILE:C	9:E:111:THR:H	2.18	0.46
9:E:262:PHE:O	9:E:266:VAL:HG23	2.15	0.46
9:F:114:TRP:NE1	9:F:138:LEU:HA	2.30	0.46
9:F:576:MET:HE1	9:F:581:LEU:HB3	1.97	0.46
1:A:470:LEU:HA	1:A:470:LEU:HD23	1.57	0.46
2:D:49:PHE:HA	2:D:52:ASP:OD2	2.16	0.46
6:I:11:G:C2	6:I:12:G:C4	3.03	0.46
9:E:417:LEU:HB3	9:E:422:PHE:CE1	2.49	0.46
9:E:474[B]:MET:HE2	9:E:575:ILE:HG23	1.96	0.46
9:E:531:GLN:HG2	9:E:532:THR:O	2.15	0.46
9:F:285:GLY:O	9:F:443:ARG:HD2	2.14	0.46
9:F:576:MET:HB2	9:F:582:TYR:CD1	2.50	0.46
1:A:157:PHE:N	1:A:157:PHE:CD1	2.83	0.46
1:A:271:LEU:HD23	1:A:271:LEU:HA	1.73	0.46
3:C:25:SER:OG	3:C:26:SER:N	2.48	0.46
3:C:46:THR:HG23	3:C:47:GLU:N	2.28	0.46
4:G:58:LYS:HZ3	4:G:65:ILE:HA	1.81	0.46
8:K:283:HIS:ND1	8:K:287:VAL:HG11	2.30	0.46
9:F:37:THR:HG23	9:F:107:ASN:ND2	2.31	0.46
9:F:482:HIS:ND1	9:F:487:ALA:HB2	2.31	0.46
1:A:495:VAL:HG21	1:A:516:TYR:CE2	2.51	0.46
1:A:497:ASN:HD22	1:A:500:LYS:HE3	1.80	0.46
1:A:867:TYR:O	1:A:869:LEU:N	2.49	0.46

Continued on next page...

Continued from previous page...

Atom-1	Atom-2	Interatomic distance (Å)	Clash overlap (Å)
5:H:28:LYS:NZ	5:H:112:LEU:HD13	2.30	0.46
9:F:65:LEU:HD23	9:F:81:PHE:HD2	1.81	0.46
9:F:114:TRP:CZ3	9:F:123:ALA:HB2	2.51	0.46
9:F:118:GLY:HA2	9:F:121:ILE:HG12	1.97	0.46
9:F:182:PHE:HA	9:F:226:VAL:O	2.16	0.46
9:F:373:PHE:N	9:F:397:VAL:O	2.39	0.46
9:F:495:VAL:O	9:F:499:PHE:HB2	2.15	0.46
2:B:56:GLN:CD	2:B:57:ARG:HH22	2.19	0.46
2:B:74:ALA:O	2:B:77:GLU:HG3	2.15	0.46
3:C:36:HIS:O	3:C:38:ASP:N	2.48	0.46
2:D:85:SER:O	2:D:89:THR:HG22	2.15	0.46
7:J:25:G:N3	7:J:25:G:H2'	2.29	0.46
9:E:139:LYS:HA	9:E:142:GLU:CD	2.36	0.46
9:E:444:CYS:SG	9:E:566:THR:HA	2.56	0.46
9:E:480:ILE:HD11	9:E:492:GLN:OE1	2.16	0.46
9:E:514:PRO:HB3	9:E:554:HIS:O	2.14	0.46
9:F:150:GLY:HA3	9:F:171:LYS:HB3	1.98	0.46
9:F:554:HIS:HA	9:F:560:ARG:CZ	2.46	0.46
1:A:84:GLU:HA	1:A:101:PHE:CZ	2.50	0.46
1:A:217:TYR:O	1:A:219:PHE:N	2.49	0.46
2:B:43:ASN:O	2:B:46:LYS:HB3	2.15	0.46
2:D:172:ILE:HG13	2:D:180:LEU:HD13	1.98	0.46
5:H:13:VAL:HA	5:H:30:TYR:CE1	2.51	0.46
5:H:21:VAL:HB	8:K:200:LYS:HB3	1.98	0.46
5:H:62:ASN:H	5:H:65:GLN:HE21	1.64	0.46
5:H:75:LEU:HD22	5:H:108:VAL:HG11	1.97	0.46
6:I:17:A:C4	6:I:18:G:C8	3.04	0.46
6:I:22:G:O2'	6:I:23:C:OP1	2.30	0.46
7:J:40:U:C2'	7:J:41:G:H8	2.28	0.46
8:K:54:LEU:HA	8:K:125:VAL:HA	1.98	0.46
8:K:84:ARG:NH2	8:K:421:VAL:HG12	2.31	0.46
9:E:279:THR:O	9:E:435:ASP:HB2	2.16	0.46
9:E:283:PRO:HD3	9:E:437:PHE:CE1	2.51	0.46
9:E:471:CYS:SG	9:E:572:ILE:HG22	2.56	0.46
9:F:353:GLU:HB3	9:F:356:VAL:HG22	1.98	0.46
1:A:636:LEU:HD23	1:A:636:LEU:HA	1.49	0.46
9:E:334:ILE:HD11	9:E:343:PHE:N	2.31	0.46
9:F:51:ASN:HD22	9:F:70:TYR:H	1.63	0.46
9:F:255:THR:OG1	9:F:297:LEU:O	2.32	0.46
9:F:519:ASN:ND2	9:F:532:THR:HA	2.31	0.46
1:A:491:ASN:HB3	1:A:521:TYR:HE2	1.80	0.45

Continued on next page...

Continued from previous page...

Atom-1	Atom-2	Interatomic distance (Å)	Clash overlap (Å)
2:D:22:TYR:CZ	2:D:39:LYS:HD3	2.52	0.45
2:D:94:MET:O	2:D:97:LYS:HB3	2.17	0.45
8:K:94:CYS:HB2	8:K:139:LYS:O	2.16	0.45
8:K:184:VAL:HA	8:K:242:ILE:HG23	1.98	0.45
8:K:216:CYS:O	8:K:224:TYR:HA	2.15	0.45
9:E:284:PRO:HB2	9:E:566:THR:HB	1.97	0.45
9:F:10:SER:OG	9:F:98:VAL:O	2.34	0.45
9:F:155:ARG:HD2	9:F:164:HIS:CE1	2.51	0.45
9:F:470:GLN:HB3	9:F:543:TYR:HE1	1.81	0.45
1:A:153:ASP:N	1:A:153:ASP:OD1	2.39	0.45
1:A:430:LYS:HE3	1:A:430:LYS:HB2	1.64	0.45
1:A:814:SER:O	1:A:814:SER:OG	2.31	0.45
2:B:95:LEU:HD12	2:B:98:LEU:HD21	1.98	0.45
2:B:98:LEU:O	2:B:100:ASN:N	2.46	0.45
2:B:171:GLU:O	2:B:176:ASN:HB3	2.15	0.45
4:G:48:LEU:HD23	4:G:51:LEU:HG	1.98	0.45
6:I:17:A:H2'	6:I:18:G:H8	1.81	0.45
6:I:21:U:C2	6:I:22:G:C8	3.04	0.45
9:E:151:ILE:HG12	9:E:168:GLU:OE2	2.16	0.45
9:F:10:SER:HB2	9:F:26:CYS:HB3	1.98	0.45
9:F:322:LEU:HD12	9:F:327:ILE:CG2	2.46	0.45
9:F:576:MET:HB3	9:F:582:TYR:HB2	1.98	0.45
1:A:469:LEU:HD12	1:A:469:LEU:HA	1.60	0.45
1:A:599:HIS:CD2	1:A:827:VAL:HA	2.50	0.45
1:A:657:ASN:HB3	1:A:661:GLN:NE2	2.30	0.45
1:A:838:LEU:HA	1:A:838:LEU:HD23	1.65	0.45
1:A:919:GLU:HA	1:A:922:GLU:OE2	2.17	0.45
2:B:136:ASN:HA	2:B:139:LYS:HZ3	1.81	0.45
2:D:114:CYS:HA	2:D:131:VAL:O	2.16	0.45
2:D:128:LEU:HD23	2:D:154:TRP:CZ3	2.52	0.45
6:I:27:G:N1	7:J:34:C:N3	2.64	0.45
6:I:31:C:H2'	6:I:32:A:C8	2.52	0.45
7:J:39:A:H2'	7:J:40:U:O4'	2.17	0.45
9:E:121:ILE:O	9:E:125:THR:OG1	2.16	0.45
9:E:321:ALA:O	9:E:325:LEU:N	2.49	0.45
9:F:576:MET:CE	9:F:577:SER:H	2.29	0.45
1:A:590:GLY:HA2	7:J:29:G:O2'	2.16	0.45
1:A:753:PHE:CZ	1:A:764:VAL:HG11	2.52	0.45
2:B:134:ASP:OD2	2:B:135:TYR:N	2.50	0.45
3:C:31:GLN:O	3:C:35:LEU:HD13	2.16	0.45
8:K:85:ALA:C	8:K:182:VAL:HG12	2.36	0.45

Continued on next page...

Continued from previous page...

Atom-1	Atom-2	Interatomic distance (Å)	Clash overlap (Å)
8:K:89:PHE:HA	8:K:111:PHE:CD1	2.51	0.45
8:K:164:ILE:HG22	8:K:168:GLN:OE1	2.16	0.45
9:E:248:ARG:HH21	9:E:251:GLY:N	2.14	0.45
9:E:291:PHE:HD2	9:E:438:LEU:HD21	1.82	0.45
9:E:330:CYS:HB2	9:E:346:PHE:CD1	2.52	0.45
9:F:365:GLU:HA	9:F:390:ARG:HB3	1.99	0.45
9:F:369:ASP:HA	9:F:394:LYS:HZ2	1.82	0.45
1:A:257:VAL:HG21	1:A:264:PRO:HD2	1.98	0.45
1:A:415:PHE:CE2	1:A:417:LYS:HA	2.52	0.45
1:A:687:THR:O	1:A:689:TYR:N	2.48	0.45
2:B:154:TRP:CE3	2:B:190:ARG:HA	2.51	0.45
3:C:28:LEU:HD13	3:C:28:LEU:HA	1.70	0.45
8:K:54:LEU:HD22	8:K:103:THR:HG21	1.99	0.45
8:K:283:HIS:O	8:K:287:VAL:HG22	2.16	0.45
8:K:476:ARG:NE	8:K:478:ASN:H	2.15	0.45
8:K:489:ASN:O	8:K:492:ARG:CB	2.62	0.45
9:E:420:GLU:HA	9:E:426:CYS:O	2.16	0.45
9:F:64:TYR:CE2	9:F:76:LYS:HD2	2.51	0.45
9:F:386:VAL:O	9:F:390:ARG:HG3	2.17	0.45
1:A:453:TYR:OH	1:A:675:VAL:O	2.35	0.45
2:B:31:SER:OG	2:B:32:GLU:N	2.49	0.45
2:B:146:THR:OG1	2:B:154:TRP:O	2.30	0.45
4:G:70:GLU:OE1	4:G:71:PRO:HD2	2.16	0.45
5:H:56:THR:HG21	5:H:60:GLU:H	1.81	0.45
6:I:32:A:C5	6:I:33:G:N7	2.85	0.45
8:K:163:ARG:CZ	8:K:198:PHE:HB3	2.47	0.45
8:K:204:GLU:HG3	8:K:213:ARG:NH2	2.32	0.45
9:E:157:VAL:HG13	9:E:163:LEU:HG	1.99	0.45
9:E:453:SER:HB2	9:E:459:ASN:HA	1.99	0.45
9:E:464:HIS:CD2	9:E:465:LYS:HG3	2.52	0.45
9:E:492:GLN:O	9:E:496:VAL:HG13	2.17	0.45
9:F:120:TYR:CE2	9:F:412:LEU:HB2	2.52	0.45
9:F:576:MET:HG3	9:F:582:TYR:HA	1.98	0.45
1:A:136:GLU:N	1:A:136:GLU:OE1	2.50	0.45
1:A:527:LEU:HA	1:A:527:LEU:HD12	1.70	0.45
2:B:171:GLU:O	2:B:173:SER:N	2.48	0.45
6:I:20:A:C6	6:I:21:U:C4	3.05	0.45
6:I:24:U:H2'	6:I:25:A:C8	2.51	0.45
7:J:38:C:H2'	7:J:39:A:H8	1.79	0.45
9:E:239:THR:HG21	9:E:381:ASN:HB3	1.99	0.45
9:E:489:ASN:C	9:E:493:ILE:HG12	2.37	0.45

Continued on next page...

Continued from previous page...

Atom-1	Atom-2	Interatomic distance (Å)	Clash overlap (Å)
9:F:275:GLN:OE1	9:F:435:ASP:HB3	2.16	0.45
9:F:579:ARG:HG2	9:F:582:TYR:HD2	1.82	0.45
1:A:165:PHE:HE2	1:A:787:TYR:CE2	2.35	0.45
8:K:78:GLU:O	8:K:82:HIS:ND1	2.50	0.45
8:K:279:CYS:SG	8:K:414:CYS:HB2	2.57	0.45
9:E:167:TRP:CD2	9:E:172:PRO:HB3	2.52	0.45
9:E:303:ARG:HB2	9:E:368:ALA:HB1	1.98	0.45
9:E:314:VAL:HG12	9:E:318:CYS:HG	1.82	0.45
9:E:420:GLU:HB3	9:E:430:LYS:CB	2.46	0.45
9:E:440:THR:HA	9:E:462:LYS:HE2	1.99	0.45
9:F:114:TRP:HB3	9:F:120:TYR:HE1	1.81	0.45
9:F:384:LEU:HD11	9:F:423:ASN:ND2	2.31	0.45
2:B:125:ALA:O	2:B:190:ARG:NH2	2.50	0.45
3:C:17:LEU:HD23	3:C:17:LEU:HA	1.68	0.45
7:J:40:U:H2'	7:J:41:G:O4'	2.17	0.45
8:K:83:VAL:O	8:K:84:ARG:HB2	2.17	0.45
9:E:93:TYR:O	9:E:95:ASN:N	2.50	0.45
9:E:332:ARG:HB2	9:E:346:PHE:CD2	2.50	0.45
9:E:386:VAL:CG1	9:E:390:ARG:HE	2.27	0.45
9:E:562:ASN:HA	9:E:565:ILE:HG22	1.99	0.45
9:F:295:LEU:O	9:F:298:TYR:HB3	2.17	0.45
9:F:474:MET:HB3	9:F:476:TYR:HD1	1.82	0.45
1:A:19:LEU:CD1	1:A:56:PHE:HB3	2.43	0.45
1:A:819:LEU:HD13	1:A:828:TYR:CE1	2.52	0.45
2:B:177:SER:O	2:B:179:ASN:N	2.49	0.45
3:C:70:LYS:HE2	3:C:70:LYS:HB2	1.68	0.45
2:D:102:ALA:O	2:D:106:ILE:HG22	2.17	0.45
2:D:182:TRP:N	2:D:183:PRO:HD2	2.32	0.45
4:G:112:LEU:HD23	4:G:112:LEU:H	1.82	0.45
7:J:37:G:C6	7:J:38:C:C4	3.05	0.45
8:K:9:LYS:NZ	8:K:102:GLY:O	2.50	0.45
8:K:45:ILE:HD12	8:K:46:PRO:HD2	1.98	0.45
9:E:9:ASN:H	9:E:129:ARG:HH22	1.64	0.45
9:E:153:THR:HA	9:E:224:TYR:HA	1.98	0.45
9:E:365:GLU:OE1	9:E:390:ARG:HA	2.17	0.45
9:E:480:ILE:HA	9:E:489:ASN:CB	2.45	0.45
9:F:60:VAL:HA	9:F:63:LEU:HD12	1.98	0.45
1:A:136:GLU:OE1	1:A:137:GLY:N	2.51	0.44
1:A:506:PHE:CE2	1:A:562:ILE:HG22	2.52	0.44
1:A:847:ILE:HD13	1:A:847:ILE:HA	1.82	0.44
8:K:167:VAL:HG21	8:K:235:TYR:N	2.31	0.44

Continued on next page...

Continued from previous page...

Atom-1	Atom-2	Interatomic distance (Å)	Clash overlap (Å)
8:K:175:LYS:HE3	8:K:228:HIS:HA	1.99	0.44
9:E:26:CYS:SG	9:E:97:CYS:HB3	2.57	0.44
9:E:149:TYR:C	9:E:171:LYS:HG3	2.37	0.44
9:E:184:GLY:HA2	9:E:225:PHE:HA	1.99	0.44
9:E:248:ARG:HH21	9:E:251:GLY:H	1.64	0.44
9:E:475:PHE:HB2	9:E:582:TYR:OH	2.17	0.44
9:F:30:CYS:O	9:F:34:VAL:HG13	2.17	0.44
9:F:181:VAL:HG12	9:F:199:THR:HB	1.98	0.44
1:A:172:LEU:HA	1:A:172:LEU:HD23	1.73	0.44
1:A:486:GLY:HA2	1:A:642:HIS:CD2	2.52	0.44
1:A:713:ASN:HB2	1:A:714:LYS:NZ	2.33	0.44
2:D:78:ASP:OD1	2:D:78:ASP:C	2.56	0.44
9:E:220:ASN:HB3	9:E:223:ASP:OD1	2.17	0.44
9:E:561:PHE:O	9:E:565:ILE:CB	2.45	0.44
9:F:21:ARG:O	9:F:22:ARG:HG2	2.16	0.44
1:A:390:ASP:OD1	1:A:392:ARG:N	2.34	0.44
2:B:75:ARG:N	2:B:75:ARG:HD2	2.33	0.44
6:I:14:A:C5	7:J:47:A:C6	3.05	0.44
7:J:41:G:C2	7:J:42:C:C2	3.05	0.44
8:K:80:ILE:HD11	8:K:247:TRP:HZ3	1.82	0.44
9:E:330:CYS:O	9:E:346:PHE:HB3	2.18	0.44
9:E:448:ILE:HG13	9:E:587:PHE:CE1	2.52	0.44
9:F:372:VAL:HG13	9:F:397:VAL:HB	1.99	0.44
1:A:102:PHE:HE1	1:A:104:PHE:HB2	1.82	0.44
1:A:272:LYS:HA	2:B:111:ARG:HH12	1.82	0.44
1:A:481:ASP:OD1	1:A:481:ASP:N	2.49	0.44
1:A:577:LYS:NZ	7:J:29:G:OP1	2.45	0.44
1:A:822:GLN:O	1:A:824:ASP:N	2.51	0.44
2:B:12:TYR:HA	2:B:49:PHE:CE1	2.53	0.44
4:G:17:GLY:HA3	4:G:23:CYS:HA	1.99	0.44
8:K:88:GLY:H	8:K:112:SER:CB	2.30	0.44
8:K:171:SER:O	8:K:175:LYS:HD2	2.17	0.44
9:E:409:ARG:NH2	9:E:422:PHE:HA	2.29	0.44
9:E:479:VAL:HG11	9:E:491:PRO:HG2	1.99	0.44
9:F:83:LEU:HD22	9:F:90:PHE:HB3	2.00	0.44
1:A:498:LEU:O	1:A:513:ARG:HD3	2.17	0.44
1:A:687:THR:O	1:A:688:ALA:C	2.56	0.44
4:G:53:TRP:HA	4:G:68:GLU:HA	1.98	0.44
8:K:81:ARG:NE	8:K:294:ILE:HD12	2.33	0.44
8:K:141:PRO:HB2	8:K:146:PHE:CE2	2.52	0.44
8:K:399:CYS:HA	8:K:507:SER:O	2.17	0.44

Continued on next page...

Continued from previous page...

Atom-1	Atom-2	Interatomic distance (Å)	Clash overlap (Å)
9:E:268:ASN:HA	9:E:271:LYS:NZ	2.32	0.44
9:E:268:ASN:HB3	9:E:436:MET:HG2	1.99	0.44
9:E:492:GLN:HE21	9:E:575:ILE:HG22	1.83	0.44
9:F:18:ALA:N	9:F:41:LEU:HB3	2.32	0.44
9:F:286:THR:HG22	9:F:441:CYS:HA	1.98	0.44
1:A:15:SER:HB3	1:A:118:ARG:HH22	1.82	0.44
1:A:532:LYS:HD3	1:A:650:HIS:HB3	1.99	0.44
1:A:869:LEU:HD22	1:A:877:TYR:HB3	1.99	0.44
2:D:134:ASP:OD1	2:D:134:ASP:C	2.56	0.44
6:I:30:G:N2	6:I:31:C:C2	2.85	0.44
8:K:166:ILE:O	8:K:170:LEU:HD13	2.17	0.44
8:K:244:VAL:HG21	8:K:277:THR:HG22	1.99	0.44
9:E:185:TYR:CE2	9:E:226:VAL:HB	2.52	0.44
9:E:279:THR:C	9:E:280:LEU:HD12	2.38	0.44
9:E:314:VAL:HG12	9:E:318:CYS:SG	2.58	0.44
9:F:279:THR:HG22	9:F:398:TYR:HB2	2.00	0.44
1:A:211:ASP:OD2	1:A:215:ASN:HB2	2.17	0.44
2:B:7:SER:O	2:B:9:LEU:N	2.43	0.44
3:C:55:LEU:O	3:C:56:LEU:C	2.56	0.44
4:G:56:PHE:N	4:G:65:ILE:HG12	2.32	0.44
5:H:46:CYS:SG	5:H:47:THR:N	2.91	0.44
6:I:18:G:O6	7:J:42:C:N4	2.48	0.44
8:K:407:SER:H	8:K:410:ASN:HD22	1.64	0.44
9:E:374:ASP:OD1	9:E:399:ILE:HD13	2.17	0.44
9:E:381:ASN:HA	9:E:384:LEU:CB	2.48	0.44
9:E:386:VAL:HG12	9:E:390:ARG:NE	2.27	0.44
9:F:281:GLN:HG3	9:F:434:PRO:HD3	1.99	0.44
9:F:487:ALA:HB3	9:F:550:THR:HG21	1.98	0.44
1:A:450:ILE:HD12	1:A:450:ILE:HA	1.76	0.44
4:G:4:LEU:HG	4:G:5:SER:N	2.33	0.44
8:K:5:THR:HB	8:K:7:LEU:HB3	2.00	0.44
9:E:324:TYR:O	9:E:326:PRO:HD3	2.18	0.44
1:A:86:ILE:HA	1:A:86:ILE:HD13	1.75	0.44
1:A:750:ARG:HA	1:A:750:ARG:HD2	1.69	0.44
2:D:59:LEU:HD12	2:D:59:LEU:HA	1.83	0.44
9:E:71:TYR:HD2	9:E:77:PRO:HD3	1.82	0.44
9:E:126:CYS:HB2	9:E:131:LYS:HG3	2.00	0.44
9:E:316:ALA:O	9:E:320:LYS:HD3	2.17	0.44
9:E:512:ILE:HA	9:E:531:GLN:O	2.17	0.44
9:F:401:ASP:OD2	9:F:457:TYR:OH	2.15	0.44
9:F:425:VAL:HA	9:F:428:LEU:HB2	2.00	0.44

Continued on next page...

Continued from previous page...

Atom-1	Atom-2	Interatomic distance (Å)	Clash overlap (Å)
1:A:882:HIS:C	1:A:886:GLN:HE21	2.21	0.43
2:B:96:ARG:HB2	2:B:96:ARG:NH1	2.32	0.43
5:H:29:ASP:O	5:H:33:SER:HB2	2.17	0.43
6:I:24:U:H3'	6:I:25:A:H8	1.82	0.43
6:I:32:A:H2'	6:I:33:G:H8	1.82	0.43
8:K:116:ASN:ND2	8:K:270:ALA:H	2.16	0.43
9:E:152:ALA:O	9:E:225:PHE:N	2.41	0.43
9:E:248:ARG:HG2	9:E:249:ILE:H	1.82	0.43
9:E:489:ASN:ND2	9:E:549:THR:HG23	2.33	0.43
9:F:66:GLY:HA3	9:F:71:TYR:CE2	2.52	0.43
9:F:322:LEU:HB2	9:F:346:PHE:CZ	2.53	0.43
9:F:473:LYS:HA	9:F:574:CYS:O	2.18	0.43
1:A:418:ASP:O	1:A:419:PHE:C	2.57	0.43
6:I:17:A:N6	7:J:43:U:H3	2.09	0.43
6:I:31:C:N3	6:I:32:A:C6	2.86	0.43
8:K:19:HIS:O	8:K:22:GLN:N	2.47	0.43
8:K:278:ARG:NH2	8:K:411:LEU:HB3	2.32	0.43
8:K:466:VAL:HG22	8:K:483:VAL:HG21	2.00	0.43
8:K:468:LEU:HB3	8:K:481:GLY:O	2.18	0.43
8:K:500:MET:O	8:K:503:SER:OG	2.32	0.43
9:E:151:ILE:HD12	9:E:226:VAL:HA	2.00	0.43
9:E:384:LEU:HD22	9:E:425:VAL:HG12	1.99	0.43
9:E:419:PRO:HD2	9:E:430:LYS:NZ	2.33	0.43
9:E:447:GLU:OE1	9:E:469:ALA:HA	2.17	0.43
9:E:474[B]:MET:HE2	9:E:474[B]:MET:HB3	1.88	0.43
9:F:167:TRP:CD1	9:F:173:ARG:HG2	2.53	0.43
9:F:304:ILE:HD12	9:F:355:TYR:CE1	2.53	0.43
9:F:489:ASN:ND2	9:F:492:GLN:OE1	2.51	0.43
1:A:21:PRO:HB3	1:A:56:PHE:CE2	2.53	0.43
1:A:69:TYR:CE2	1:A:121:LYS:HB2	2.54	0.43
1:A:242:MET:O	1:A:245:LEU:HB2	2.18	0.43
1:A:598:TRP:HA	1:A:601:MET:SD	2.58	0.43
3:C:20:LEU:HD23	3:C:20:LEU:HA	1.65	0.43
6:I:27:G:C2	7:J:34:C:O2	2.71	0.43
8:K:59:GLY:HA2	8:K:61:LYS:NZ	2.33	0.43
8:K:76:ARG:HA	8:K:247:TRP:HZ2	1.82	0.43
8:K:422:ASN:HB3	8:K:423:LYS:H	1.62	0.43
8:K:491:TYR:O	8:K:495:LEU:N	2.37	0.43
9:E:122:LEU:HA	9:E:122:LEU:HD13	1.65	0.43
9:E:281:GLN:OE1	9:E:401:ASP:HA	2.18	0.43
9:E:387:VAL:HG13	9:E:388:ASN:N	2.32	0.43

Continued on next page...

Continued from previous page...

Atom-1	Atom-2	Interatomic distance (Å)	Clash overlap (Å)
9:E:396:TYR:HB2	9:E:398:TYR:CE2	2.53	0.43
9:F:5:CYS:HA	9:F:24:PHE:O	2.17	0.43
9:F:160:ASP:N	9:F:160:ASP:OD1	2.51	0.43
9:F:161:ARG:HH11	9:F:210:VAL:HG22	1.83	0.43
9:F:184:GLY:CA	9:F:224:TYR:O	2.66	0.43
1:A:42:VAL:HG11	1:A:713:ASN:ND2	2.31	0.43
1:A:456:TYR:N	1:A:456:TYR:HD1	2.17	0.43
1:A:837:ILE:HA	1:A:837:ILE:HD13	1.62	0.43
2:D:128:LEU:HD12	2:D:129:MET:C	2.39	0.43
5:H:67:SER:HA	5:H:98:GLN:HA	2.00	0.43
6:I:23:C:H2'	6:I:24:U:H6	1.83	0.43
8:K:80:ILE:HG23	8:K:286:PHE:CE2	2.54	0.43
8:K:133:PHE:HE1	8:K:159:TRP:CD1	2.36	0.43
9:E:149:TYR:HA	9:E:173:ARG:NH2	2.34	0.43
9:E:164:HIS:HA	9:E:207:ASP:O	2.19	0.43
9:E:167:TRP:CE3	9:E:172:PRO:HB3	2.53	0.43
9:E:437:PHE:CZ	9:E:460:LYS:HD2	2.52	0.43
9:E:541:TYR:HD2	9:E:544:VAL:HG22	1.83	0.43
9:F:184:GLY:C	9:F:195:ILE:HG12	2.38	0.43
9:F:243:GLN:OE1	9:F:276:LYS:N	2.51	0.43
9:F:377:SER:HB3	9:F:402:PRO:HA	2.01	0.43
1:A:449:ALA:O	1:A:452:ASP:N	2.40	0.43
1:A:707:LEU:HD12	1:A:707:LEU:HA	1.74	0.43
4:G:7:VAL:HG22	4:G:8:ALA:H	1.82	0.43
5:H:102:THR:HG1	5:H:103:CYS:N	2.15	0.43
9:E:510:VAL:HG13	9:E:529:PRO:C	2.38	0.43
9:F:5:CYS:HB3	9:F:8:CYS:SG	2.57	0.43
9:F:182:PHE:CE2	9:F:227:LEU:HD13	2.53	0.43
9:F:318:CYS:SG	9:F:357:PHE:HB3	2.58	0.43
9:F:447:GLU:OE1	9:F:467:LYS:HG2	2.19	0.43
9:F:473:LYS:NZ	9:F:587:PHE:H	2.17	0.43
9:F:497:ARG:HD3	9:F:525:ILE:O	2.19	0.43
1:A:531:THR:OG1	1:A:654:ARG:NH1	2.50	0.43
1:A:885:LEU:HD12	1:A:885:LEU:HA	1.53	0.43
2:B:68:THR:OG1	2:B:69:GLN:N	2.51	0.43
8:K:414:CYS:HA	8:K:415:ASP:HA	1.54	0.43
9:E:139:LYS:O	9:E:142:GLU:HG2	2.18	0.43
9:E:368:ALA:H	9:E:393:ALA:HB2	1.83	0.43
9:F:293:ILE:HD13	9:F:306:TYR:CZ	2.54	0.43
9:F:368:ALA:N	9:F:392:ARG:O	2.46	0.43
9:F:488:ILE:HG12	9:F:518:GLN:HA	1.99	0.43

Continued on next page...

Continued from previous page...

Atom-1	Atom-2	Interatomic distance (Å)	Clash overlap (Å)
9:F:562:ASN:O	9:F:566:THR:HG23	2.18	0.43
1:A:821:LYS:HB2	1:A:826:TYR:CE1	2.54	0.43
2:D:69:GLN:OE1	2:D:70:MET:N	2.52	0.43
2:D:132:ILE:HD13	2:D:138:TYR:HA	2.00	0.43
6:I:25:A:C4	6:I:26:G:N7	2.86	0.43
9:E:476:TYR:CZ	9:E:492:GLN:HG3	2.52	0.43
9:E:490:ARG:HA	9:E:490:ARG:HD3	1.67	0.43
9:F:182:PHE:HB3	9:F:225:PHE:HB3	2.00	0.43
9:F:317:LEU:O	9:F:320:LYS:HB3	2.18	0.43
1:A:41:LYS:HG3	1:A:42:VAL:HG13	2.01	0.43
1:A:95:ALA:O	1:A:216:TRP:N	2.52	0.43
1:A:628:ASN:O	1:A:631:ARG:N	2.51	0.43
1:A:900:LEU:O	1:A:900:LEU:HD23	2.19	0.43
5:H:77:CYS:SG	5:H:83:HIS:CE1	3.12	0.43
7:J:44:A:C2	7:J:45:C:C2	3.07	0.43
9:E:65:LEU:HB3	9:E:81:PHE:CB	2.39	0.43
9:E:266:VAL:O	9:E:269:TYR:N	2.52	0.43
9:E:285:GLY:H	9:E:288:LYS:HD2	1.83	0.43
9:E:483:ASP:CG	9:E:484:VAL:H	2.21	0.43
9:F:14:LEU:HA	9:F:14:LEU:HD23	1.74	0.43
9:F:19:CYS:SG	9:F:39:HIS:CE1	3.11	0.43
9:F:305:VAL:HB	9:F:371:VAL:HG23	2.01	0.43
9:F:519:ASN:HB3	9:F:530:THR:OG1	2.19	0.43
3:C:67:ASP:HA	3:C:70:LYS:HE2	2.01	0.43
2:D:25:ALA:O	2:D:28:ASN:N	2.52	0.43
8:K:59:GLY:HA2	8:K:61:LYS:HZ2	1.84	0.43
9:E:244:GLU:O	9:E:244:GLU:HG2	2.19	0.43
9:E:262:PHE:N	9:E:262:PHE:CD1	2.85	0.43
9:E:332:ARG:NH1	9:E:333:ILE:H	2.06	0.43
9:E:334:ILE:HB	9:E:344:ASP:OD2	2.19	0.43
9:E:536:SER:OG	9:E:567:ARG:HG3	2.19	0.43
9:F:473:LYS:HB2	9:F:589:SER:OG	2.19	0.43
1:A:37:ILE:HG21	1:A:48:PHE:CZ	2.54	0.43
1:A:105:ARG:HA	1:A:109:ASP:O	2.19	0.43
1:A:458:TYR:HE2	1:A:621:LYS:HE2	1.84	0.43
1:A:575:LEU:O	1:A:576:LEU:C	2.57	0.43
2:B:120:ILE:O	2:B:124:THR:HG22	2.18	0.43
3:C:70:LYS:C	3:C:72:CYS:H	2.22	0.43
5:H:23:ALA:HA	5:H:26:ALA:HB3	2.01	0.43
5:H:54:ALA:HB1	5:H:98:GLN:H	1.83	0.43
7:J:47:A:C6	7:J:48:C:C4	3.06	0.43

Continued on next page...

Continued from previous page...

Atom-1	Atom-2	Interatomic distance (Å)	Clash overlap (Å)
9:E:266:VAL:HA	9:E:269:TYR:CG	2.54	0.43
9:E:296:ALA:HB1	9:E:355:TYR:CE1	2.54	0.43
9:E:334:ILE:HG12	9:E:343:PHE:O	2.19	0.43
9:E:355:TYR:HB3	9:E:357:PHE:CE1	2.54	0.43
9:E:489:ASN:N	9:E:489:ASN:OD1	2.51	0.43
9:E:569:LYS:HA	9:E:569:LYS:HD2	1.78	0.43
9:F:83:LEU:HA	9:F:83:LEU:HD23	1.57	0.43
9:F:198:TYR:HA	9:F:212:ARG:O	2.18	0.43
9:F:485:SER:O	9:F:486:SER:OG	2.27	0.43
1:A:414:ASN:OD1	1:A:844:VAL:HG23	2.19	0.42
1:A:602:LEU:HA	1:A:602:LEU:HD23	1.70	0.42
1:A:664:SER:O	1:A:664:SER:OG	2.32	0.42
1:A:790:ASN:O	1:A:791:ASN:C	2.58	0.42
1:A:867:TYR:HA	1:A:881:PHE:CE1	2.54	0.42
2:B:104:ASN:ND2	2:B:104:ASN:H	2.17	0.42
2:B:136:ASN:HA	2:B:139:LYS:NZ	2.33	0.42
2:D:8:SER:C	2:D:9:LEU:HD22	2.39	0.42
2:D:177:SER:OG	2:D:178:PRO:HD3	2.19	0.42
8:K:200:LYS:HD3	8:K:200:LYS:HA	1.88	0.42
9:E:64:TYR:CE2	9:E:73:LYS:HE3	2.51	0.42
9:E:288:LYS:HA	9:E:438:LEU:CD1	2.49	0.42
9:E:505:ALA:C	9:E:507:ARG:H	2.21	0.42
9:E:534:ASP:O	9:E:536:SER:N	2.52	0.42
9:F:182:PHE:HB3	9:F:225:PHE:CB	2.49	0.42
9:F:335:PRO:O	9:F:338:ALA:HB2	2.19	0.42
1:A:60:ASP:OD2	1:A:64:ASN:ND2	2.52	0.42
1:A:831:TYR:HB3	1:A:868:PRO:HB2	2.00	0.42
5:H:91:ASP:OD1	5:H:92:LEU:N	2.52	0.42
8:K:328:VAL:HG23	8:K:347:GLU:HB3	2.01	0.42
9:E:240:LEU:HD22	9:E:428:LEU:HD23	2.00	0.42
9:E:366:THR:HG22	9:E:367:THR:N	2.34	0.42
9:F:287:GLY:CA	9:F:290:HIS:HB3	2.49	0.42
1:A:69:TYR:O	1:A:70:PHE:HD1	2.02	0.42
1:A:804:ASP:OD1	1:A:806:THR:N	2.45	0.42
2:B:99:ASP:N	2:B:99:ASP:OD1	2.50	0.42
2:D:108:ASN:O	2:D:111:ARG:HG2	2.20	0.42
2:D:160:VAL:CG2	2:D:164:SER:HA	2.49	0.42
9:E:381:ASN:OD1	9:E:384:LEU:HD23	2.19	0.42
9:E:516:ASN:HD22	9:E:519:ASN:HB3	1.84	0.42
1:A:73:LYS:HB2	1:A:116:ARG:NH1	2.34	0.42
1:A:674:TYR:CD1	1:A:674:TYR:N	2.87	0.42

Continued on next page...

Continued from previous page...

Atom-1	Atom-2	Interatomic distance (Å)	Clash overlap (Å)
1:A:928:HIS:HB3	1:A:929:THR:H	1.60	0.42
2:B:46:LYS:HE3	2:B:46:LYS:HB3	1.88	0.42
2:B:173:SER:OG	2:B:175:ASP:N	2.50	0.42
5:H:28:LYS:HZ3	5:H:112:LEU:HD13	1.83	0.42
6:I:29:A:H2'	6:I:30:G:H8	1.84	0.42
7:J:47:A:C2	7:J:48:C:C2	3.07	0.42
8:K:283:HIS:CE1	8:K:287:VAL:HG21	2.54	0.42
8:K:446:TYR:CE1	8:K:491:TYR:HB2	2.54	0.42
9:E:287:GLY:O	9:E:291:PHE:N	2.47	0.42
9:E:345:LYS:HG3	9:E:346:PHE:CD2	2.55	0.42
9:E:354:GLN:HG3	9:E:355:TYR:CE1	2.55	0.42
9:F:418:GLU:HB3	9:F:419:PRO:HD2	2.01	0.42
1:A:81:GLN:O	1:A:85:THR:HG22	2.20	0.42
1:A:187:LEU:HA	1:A:187:LEU:HD23	1.41	0.42
1:A:366:LEU:O	1:A:366:LEU:HD12	2.19	0.42
1:A:416:ASN:O	1:A:417:LYS:C	2.56	0.42
2:B:68:THR:O	2:B:72:LYS:HG2	2.19	0.42
8:K:172:ASP:HA	8:K:175:LYS:HD2	2.00	0.42
9:E:128:GLU:OE2	9:E:129:ARG:N	2.53	0.42
9:E:243:GLN:HB2	9:E:277:TYR:CZ	2.54	0.42
9:E:269:TYR:CD1	9:E:295:LEU:HD13	2.54	0.42
9:E:348:VAL:HG12	9:E:349:ASN:ND2	2.35	0.42
9:E:540:GLU:HB2	9:E:569:LYS:HG2	2.01	0.42
9:E:544:VAL:O	9:E:572:ILE:HA	2.19	0.42
9:F:185:TYR:HB2	9:F:224:TYR:CZ	2.54	0.42
1:A:48:PHE:N	1:A:48:PHE:CD1	2.87	0.42
1:A:99:HIS:CD2	1:A:116:ARG:HG2	2.54	0.42
1:A:165:PHE:HE2	1:A:787:TYR:CZ	2.37	0.42
1:A:238:TYR:O	1:A:240:LEU:N	2.52	0.42
1:A:371:LEU:HG	2:B:87:MET:SD	2.59	0.42
1:A:825:ASP:C	1:A:826:TYR:HD1	2.22	0.42
3:C:40:LEU:O	3:C:41:LEU:HD12	2.19	0.42
6:I:20:A:C2	6:I:21:U:C2	3.07	0.42
8:K:10:ASP:OD1	8:K:11:CYS:N	2.51	0.42
8:K:182:VAL:HA	8:K:240:PHE:C	2.39	0.42
8:K:216:CYS:HB2	8:K:225:ALA:H	1.84	0.42
9:E:334:ILE:HG22	9:E:335:PRO:O	2.19	0.42
9:E:516:ASN:HA	9:E:519:ASN:HB3	2.00	0.42
9:E:576:MET:SD	9:E:582:TYR:HB2	2.60	0.42
9:F:511:PHE:N	9:F:530:THR:HA	2.35	0.42
1:A:372:LEU:HD12	1:A:372:LEU:HA	1.70	0.42

Continued on next page...

Continued from previous page...

Atom-1	Atom-2	Interatomic distance (Å)	Clash overlap (Å)
2:D:155:GLU:H	2:D:155:GLU:CD	2.23	0.42
2:D:186:VAL:HG12	2:D:187:THR:N	2.35	0.42
6:I:26:G:H2'	6:I:27:G:C8	2.55	0.42
7:J:29:G:C2	7:J:30:C:C2	3.07	0.42
8:K:306:ASN:HD21	8:K:423:LYS:NZ	2.18	0.42
9:E:60:VAL:HA	9:E:63:LEU:HB2	2.02	0.42
9:E:105:ASP:OD1	9:E:105:ASP:N	2.50	0.42
9:E:409:ARG:HH12	9:E:417:LEU:HD23	1.85	0.42
9:E:457:TYR:HD2	9:E:461:LEU:HG	1.85	0.42
9:F:51:ASN:ND2	9:F:70:TYR:HD2	2.15	0.42
1:A:34:ALA:HB2	1:A:47:LYS:NZ	2.33	0.42
1:A:75:HIS:CE1	1:A:76:THR:HG1	2.37	0.42
1:A:390:ASP:OD1	1:A:392:ARG:HG3	2.19	0.42
1:A:440:PHE:HD1	1:A:843:PHE:HE2	1.67	0.42
1:A:456:TYR:N	1:A:456:TYR:CD1	2.87	0.42
2:B:71:TYR:O	2:B:75:ARG:HG2	2.19	0.42
2:D:65:GLN:HG3	2:D:66:ALA:N	2.34	0.42
2:D:102:ALA:O	2:D:105:ASN:HB3	2.20	0.42
4:G:55:ARG:HB3	4:G:64:THR:OG1	2.20	0.42
4:G:70:GLU:OE2	4:G:92:LYS:HG2	2.19	0.42
5:H:21:VAL:HG21	8:K:217:PHE:CE2	2.55	0.42
8:K:88:GLY:H	8:K:112:SER:HB2	1.83	0.42
8:K:180:ARG:HD3	8:K:240:PHE:CE1	2.54	0.42
9:E:557:ASN:ND2	9:E:560:ARG:H	2.17	0.42
9:F:512:ILE:HA	9:F:531:GLN:O	2.19	0.42
9:F:532:THR:N	9:F:535:SER:OG	2.53	0.42
9:F:557:ASN:HB3	9:F:560:ARG:HB2	2.02	0.42
1:A:16:ALA:O	1:A:18:ARG:N	2.53	0.42
1:A:442:PHE:CD2	1:A:552:ASN:HA	2.54	0.42
1:A:501:SER:OG	1:A:502:ALA:N	2.53	0.42
1:A:684:ASP:OD1	1:A:684:ASP:N	2.24	0.42
1:A:844:VAL:HG11	1:A:849:LYS:CB	2.50	0.42
1:A:869:LEU:HA	1:A:869:LEU:HD23	1.77	0.42
2:D:95:LEU:HA	2:D:95:LEU:HD23	1.75	0.42
4:G:34:THR:HA	4:G:39:ARG:HA	2.02	0.42
6:I:11:G:N7	7:J:50:G:N1	2.68	0.42
7:J:43:U:H2'	7:J:44:A:H8	1.80	0.42
9:F:21:ARG:C	9:F:22:ARG:HG2	2.40	0.42
9:F:61:THR:C	9:F:63:LEU:H	2.22	0.42
9:F:122:LEU:O	9:F:126:CYS:N	2.53	0.42
9:F:493:ILE:HD12	9:F:511:PHE:CE1	2.55	0.42

Continued on next page...

Continued from previous page...

Atom-1	Atom-2	Interatomic distance (Å)	Clash overlap (Å)
9:F:526:LEU:HG	9:F:528:LEU:HB2	2.01	0.42
1:A:125:ALA:O	1:A:126:ASP:C	2.58	0.42
1:A:278:GLU:O	1:A:279:ARG:C	2.59	0.42
1:A:282:LEU:HD23	1:A:282:LEU:HA	1.84	0.42
1:A:303:ASP:O	1:A:304:ASP:C	2.57	0.42
1:A:351:LEU:O	1:A:352:GLY:C	2.58	0.42
1:A:387:LEU:O	2:B:128:LEU:HD12	2.19	0.42
1:A:405:VAL:HG23	1:A:407:PHE:HE1	1.85	0.42
1:A:770:TYR:O	1:A:774:GLY:N	2.52	0.42
2:B:147:PHE:O	2:B:153:LEU:HD12	2.18	0.42
3:C:35:LEU:O	3:C:39:ILE:HG12	2.20	0.42
5:H:65:GLN:CB	5:H:100:PRO:HA	2.50	0.42
5:H:129:SER:O	5:H:131:ASP:N	2.53	0.42
6:I:22:G:C6	7:J:39:A:C6	3.08	0.42
9:E:64:TYR:HD1	9:E:81:PHE:O	2.02	0.42
9:E:149:TYR:HA	9:E:173:ARG:HH21	1.85	0.42
9:E:332:ARG:HG2	9:E:345:LYS:HG2	2.01	0.42
9:E:443:ARG:O	9:E:569:LYS:HA	2.20	0.42
9:E:541:TYR:HB2	9:E:544:VAL:CG2	2.50	0.42
9:F:235:LEU:HD13	9:F:385:SER:OG	2.20	0.42
9:F:379:ALA:HB1	9:F:383:ASP:OD2	2.20	0.42
9:F:565:ILE:HG22	9:F:572:ILE:HD12	2.02	0.42
1:A:142:LEU:HD12	1:A:142:LEU:HA	1.69	0.41
1:A:314:ASN:HB3	1:A:350:GLU:HA	2.01	0.41
1:A:437:LEU:HD23	1:A:437:LEU:HA	1.83	0.41
2:B:189:LEU:HD23	2:B:190:ARG:N	2.35	0.41
8:K:184:VAL:HB	8:K:244:VAL:HG21	2.01	0.41
8:K:186:TRP:CE2	8:K:253:LEU:HB2	2.55	0.41
9:E:151:ILE:HD12	9:E:226:VAL:HG13	2.02	0.41
9:E:323:LYS:HB3	9:E:324:TYR:CE2	2.55	0.41
9:F:280:LEU:HD11	9:F:438:LEU:HD23	2.01	0.41
9:F:456:VAL:HG11	9:F:562:ASN:HD22	1.84	0.41
1:A:877:TYR:O	1:A:880:VAL:HG12	2.20	0.41
1:A:921:TYR:O	1:A:923:ALA:N	2.53	0.41
2:B:146:THR:OG1	2:B:147:PHE:N	2.53	0.41
2:D:168:GLN:HB3	2:D:169:LEU:H	1.70	0.41
8:K:29:VAL:HG13	8:K:34:LYS:HD2	2.02	0.41
8:K:318:LYS:HE2	8:K:318:LYS:HB2	1.88	0.41
9:E:149:TYR:HD2	9:E:173:ARG:HB2	1.85	0.41
9:E:155:ARG:NE	9:E:166:SER:OG	2.53	0.41
9:E:212:ARG:NH1	9:E:213:GLY:O	2.53	0.41

Continued on next page...

Continued from previous page...

Atom-1	Atom-2	Interatomic distance (Å)	Clash overlap (Å)
9:E:296:ALA:HB1	9:E:355:TYR:CZ	2.55	0.41
1:A:497:ASN:ND2	1:A:500:LYS:HE3	2.35	0.41
1:A:513:ARG:HD2	1:A:513:ARG:HA	1.73	0.41
1:A:538:THR:CG2	1:A:661:GLN:HG2	2.51	0.41
1:A:638:LEU:HD23	1:A:638:LEU:HA	1.77	0.41
1:A:883:LEU:O	1:A:884:TYR:C	2.56	0.41
2:B:66:ALA:O	2:B:69:GLN:HG3	2.20	0.41
3:C:27:LYS:HE2	3:C:27:LYS:HB3	1.87	0.41
8:K:11:CYS:SG	8:K:103:THR:HB	2.60	0.41
9:E:263:SER:O	9:E:266:VAL:HB	2.20	0.41
9:E:332:ARG:HD2	9:E:332:ARG:HA	1.58	0.41
9:E:414:LYS:HA	9:E:414:LYS:HD3	1.73	0.41
9:F:278:SER:HA	9:F:435:ASP:OD2	2.20	0.41
9:F:473:LYS:O	9:F:474:MET:HG3	2.21	0.41
1:A:519:MET:HE2	1:A:519:MET:HB3	1.73	0.41
1:A:819:LEU:HB2	1:A:828:TYR:CE1	2.55	0.41
1:A:856:ILE:O	1:A:857:GLU:C	2.59	0.41
4:G:16:ALA:O	4:G:27:ASN:ND2	2.44	0.41
8:K:117:LEU:HD11	8:K:162:VAL:HG22	2.01	0.41
9:E:146:LYS:HA	9:E:149:TYR:HE1	1.84	0.41
9:E:271:LYS:H	9:E:271:LYS:HG3	1.61	0.41
9:E:370:ILE:HD11	9:E:397:VAL:CG1	2.51	0.41
9:E:420:GLU:HA	9:E:426:CYS:C	2.41	0.41
9:E:579:ARG:O	9:E:582:TYR:HB3	2.19	0.41
9:F:195:ILE:HG13	9:F:198:TYR:HE2	1.84	0.41
9:F:322:LEU:HD12	9:F:327:ILE:HG22	2.01	0.41
1:A:419:PHE:HE1	1:A:883:LEU:HD21	1.85	0.41
1:A:488:ILE:HD11	1:A:493:VAL:HG12	2.02	0.41
1:A:723:LEU:O	1:A:724:GLN:C	2.59	0.41
1:A:805:LEU:N	1:A:805:LEU:HD12	2.36	0.41
2:B:54:ALA:HB1	2:B:58:LYS:NZ	2.35	0.41
4:G:10:ARG:HH22	4:G:34:THR:CB	2.34	0.41
7:J:41:G:N2	7:J:42:C:C2	2.88	0.41
8:K:119:ALA:CA	8:K:157:LEU:H	2.19	0.41
9:E:360:VAL:HG21	9:E:383:ASP:OD2	2.20	0.41
9:E:453:SER:C	9:E:459:ASN:H	2.21	0.41
9:F:14:LEU:O	9:F:15:ARG:HG3	2.21	0.41
9:F:372:VAL:HA	9:F:397:VAL:HB	2.03	0.41
9:F:412:LEU:HD11	9:F:415:GLY:O	2.21	0.41
9:F:536:SER:OG	9:F:567:ARG:HG3	2.20	0.41
1:A:39:ASN:HD21	1:A:42:VAL:HG22	1.85	0.41

Continued on next page...

Continued from previous page...

Atom-1	Atom-2	Interatomic distance (Å)	Clash overlap (Å)
1:A:162:TRP:HA	1:A:168:ASN:HD22	1.84	0.41
1:A:276:THR:O	1:A:279:ARG:N	2.54	0.41
1:A:539:ILE:HG23	1:A:539:ILE:HD12	1.74	0.41
1:A:552:ASN:OD1	1:A:552:ASN:N	2.50	0.41
1:A:768:SER:O	1:A:771:ALA:N	2.53	0.41
1:A:770:TYR:HD1	1:A:770:TYR:HA	1.59	0.41
1:A:875:GLN:O	1:A:876:GLU:C	2.59	0.41
2:D:160:VAL:HG13	2:D:185:ILE:HB	2.02	0.41
4:G:69:LEU:O	4:G:92:LYS:HE3	2.20	0.41
9:E:201:GLU:OE1	9:E:201:GLU:N	2.54	0.41
9:E:409:ARG:HH22	9:E:422:PHE:CA	2.32	0.41
9:E:453:SER:CB	9:E:459:ASN:HA	2.50	0.41
9:E:540:GLU:OE1	9:E:569:LYS:HD3	2.21	0.41
9:F:258:ILE:HG23	9:F:259:SER:N	2.34	0.41
2:B:153:LEU:HD12	2:B:154:TRP:H	1.85	0.41
3:C:49:PHE:HD1	3:C:49:PHE:HA	1.73	0.41
5:H:45:LEU:HD22	8:K:40:VAL:HG22	2.02	0.41
8:K:116:ASN:ND2	8:K:271:SER:H	2.13	0.41
9:E:152:ALA:HB2	9:E:167:TRP:CH2	2.56	0.41
9:E:158:LEU:HB2	9:E:162:GLU:O	2.20	0.41
9:E:363:LEU:HD12	9:E:363:LEU:HA	1.94	0.41
9:F:396:TYR:HB3	9:F:398:TYR:HH	1.85	0.41
9:F:490:ARG:HA	9:F:490:ARG:HD2	1.82	0.41
9:F:577:SER:OG	9:F:578:ASP:N	2.52	0.41
1:A:72:VAL:HG22	1:A:115:SER:HA	2.03	0.41
1:A:356:ASN:ND2	1:A:534:ASN:HB3	2.35	0.41
1:A:630:LEU:HD23	1:A:694:PHE:CE1	2.55	0.41
2:B:164:SER:O	2:B:165:LYS:HE2	2.21	0.41
4:G:88:LEU:HD12	4:G:88:LEU:HA	1.95	0.41
6:I:11:G:C4	6:I:12:G:C8	3.08	0.41
6:I:26:G:C2	7:J:35:U:N3	2.89	0.41
8:K:473:CYS:HB3	8:K:491:TYR:CE1	2.56	0.41
9:E:42:VAL:O	9:E:48:TYR:HB2	2.21	0.41
9:E:304:ILE:HG23	9:E:370:ILE:HG23	2.02	0.41
9:E:326:PRO:HB2	9:E:328:ASP:OD1	2.21	0.41
9:E:334:ILE:HD13	9:E:334:ILE:HA	1.74	0.41
9:F:471:CYS:HA	9:F:572:ILE:O	2.20	0.41
1:A:35:PHE:CD2	1:A:35:PHE:N	2.89	0.41
1:A:245:LEU:HD23	1:A:245:LEU:HA	1.61	0.41
1:A:640:ARG:HD3	1:A:640:ARG:HA	1.88	0.41
1:A:847:ILE:C	1:A:849:LYS:N	2.72	0.41

Continued on next page...

Continued from previous page...

Atom-1	Atom-2	Interatomic distance (Å)	Clash overlap (Å)
2:D:137:THR:HA	2:D:140:ASN:ND2	2.35	0.41
4:G:69:LEU:HB3	4:G:89:TYR:HB3	2.02	0.41
5:H:56:THR:HG21	5:H:60:GLU:N	2.36	0.41
6:I:12:G:C2	7:J:49:C:N3	2.89	0.41
8:K:384:PHE:HB3	8:K:392:TYR:HE2	1.86	0.41
8:K:388:ASN:ND2	8:K:429:PRO:HD2	2.36	0.41
9:E:18:ALA:HB3	9:E:39:HIS:ND1	2.36	0.41
9:E:20:ILE:HG23	9:E:21:ARG:HG2	2.03	0.41
9:E:149:TYR:HB2	9:E:227:LEU:CD2	2.50	0.41
9:E:168:GLU:OE2	9:E:171:LYS:HG2	2.21	0.41
9:E:197:GLU:HG2	9:E:214:THR:HG22	2.03	0.41
9:E:298:TYR:HE1	9:E:299:TYR:CZ	2.38	0.41
9:E:537:GLN:HA	9:E:567:ARG:HD2	2.03	0.41
9:E:541:TYR:HB2	9:E:544:VAL:HG23	2.03	0.41
9:F:371:VAL:HG11	9:F:391:LEU:HD13	2.03	0.41
9:F:557:ASN:HB3	9:F:560:ARG:HE	1.86	0.41
1:A:80:TYR:CD1	1:A:112:PRO:HB2	2.56	0.41
1:A:143:LYS:HA	1:A:157:PHE:CE2	2.56	0.41
1:A:207:LEU:C	1:A:209:ASN:H	2.24	0.41
1:A:434:SER:OG	1:A:876:GLU:OE1	2.38	0.41
1:A:587:VAL:HG12	1:A:589:ILE:HG13	2.02	0.41
1:A:847:ILE:HD12	1:A:847:ILE:HG23	1.84	0.41
2:D:169:LEU:HD13	2:D:169:LEU:HA	1.96	0.41
4:G:77:THR:OG1	4:G:78:ASP:N	2.54	0.41
9:E:61:THR:H	9:E:61:THR:HG23	1.66	0.41
9:E:278:SER:O	9:E:398:TYR:HD2	2.03	0.41
9:E:557:ASN:ND2	9:E:560:ARG:HB2	2.35	0.41
9:F:60:VAL:O	9:F:63:LEU:HB2	2.21	0.41
9:F:77:PRO:O	9:F:79:ILE:N	2.54	0.41
1:A:489:ASN:HB2	1:A:492:GLN:NE2	2.36	0.40
1:A:749:LEU:HA	1:A:749:LEU:HD23	1.60	0.40
2:D:118:ASN:O	2:D:119:ILE:C	2.59	0.40
4:G:84:LYS:HA	4:G:84:LYS:HD2	1.84	0.40
8:K:392:TYR:HE1	8:K:435:ALA:HB1	1.86	0.40
9:E:473:LYS:HG3	9:E:473:LYS:O	2.21	0.40
9:E:514:PRO:HA	9:E:560:ARG:HH22	1.86	0.40
9:F:109:ILE:HD12	9:F:130:LEU:HD11	2.03	0.40
9:F:509:ALA:HB3	9:F:545:ILE:HG13	2.03	0.40
1:A:185:ALA:O	1:A:186:LEU:C	2.58	0.40
1:A:245:LEU:CD2	1:A:250:ALA:HB3	2.51	0.40
1:A:474:GLU:O	1:A:477:ASP:HB3	2.21	0.40

Continued on next page...

Continued from previous page...

Atom-1	Atom-2	Interatomic distance (Å)	Clash overlap (Å)
3:C:55:LEU:O	3:C:57:SER:N	2.54	0.40
4:G:11:GLN:HB2	4:G:31:TYR:CZ	2.56	0.40
5:H:53:GLN:HE21	5:H:121:GLY:HA3	1.83	0.40
7:J:42:C:C2	7:J:43:U:C5	3.09	0.40
8:K:10:ASP:OD2	8:K:53:ARG:HD3	2.21	0.40
8:K:359:LYS:HA	8:K:361:TYR:CE1	2.57	0.40
9:E:268:ASN:O	9:E:272:VAL:HG13	2.22	0.40
9:E:283:PRO:HG2	9:E:439:GLY:CA	2.45	0.40
9:E:314:VAL:HA	9:E:317:LEU:HB2	2.03	0.40
9:E:425:VAL:HG13	9:E:426:CYS:N	2.36	0.40
9:F:21:ARG:HA	9:F:21:ARG:CZ	2.51	0.40
9:F:182:PHE:O	9:F:198:TYR:N	2.50	0.40
9:F:486:SER:CB	9:F:517:SER:H	2.32	0.40
9:F:506:TRP:HH2	9:F:572:ILE:C	2.24	0.40
1:A:189:THR:O	1:A:192:PHE:HB3	2.21	0.40
1:A:196:MET:HG2	1:A:201:ILE:HB	2.03	0.40
1:A:746:TYR:CD2	1:A:746:TYR:C	2.95	0.40
2:B:12:TYR:HA	2:B:49:PHE:CZ	2.56	0.40
2:B:51:ARG:HH21	6:I:14:A:H4'	1.85	0.40
2:B:106:ILE:HA	2:B:109:ASN:ND2	2.36	0.40
4:G:10:ARG:HH22	4:G:34:THR:H	1.69	0.40
4:G:12:MET:HG2	4:G:13:SER:H	1.86	0.40
6:I:15:G:C6	6:I:16:U:C4	3.10	0.40
8:K:282:VAL:HG13	8:K:419:LEU:HD21	2.02	0.40
8:K:328:VAL:HG13	8:K:380:GLY:HA3	2.04	0.40
9:E:114:TRP:CZ3	9:E:123:ALA:HB2	2.57	0.40
9:E:332:ARG:HB3	9:E:346:PHE:H	1.86	0.40
9:E:387:VAL:O	9:E:390:ARG:N	2.44	0.40
9:E:409:ARG:HB3	9:E:412:LEU:CB	2.52	0.40
9:F:407:ALA:HB3	9:F:409:ARG:HG3	2.03	0.40
9:F:500:LEU:HD22	9:F:526:LEU:HD13	2.03	0.40
1:A:18:ARG:O	1:A:59:LYS:HB2	2.22	0.40
1:A:103:LYS:HD2	1:A:112:PRO:HA	2.04	0.40
1:A:334:PHE:HA	1:A:338:VAL:O	2.22	0.40
2:B:40:LYS:O	2:B:44:VAL:HG22	2.21	0.40
2:D:52:ASP:O	2:D:55:MET:HG3	2.22	0.40
5:H:71:ALA:O	5:H:73:CYS:N	2.46	0.40
8:K:175:LYS:CE	8:K:228:HIS:HA	2.51	0.40
8:K:246:GLN:O	8:K:247:TRP:HD1	2.05	0.40
8:K:456:GLY:O	8:K:458:GLN:N	2.47	0.40
9:E:6:VAL:HG23	9:E:7:LEU:CD2	2.51	0.40

Continued on next page...

Continued from previous page...

Atom-1	Atom-2	Interatomic distance (Å)	Clash overlap (Å)
9:E:425:VAL:O	9:E:428:LEU:HG	2.21	0.40
9:F:62:GLN:H	9:F:62:GLN:CD	2.22	0.40
9:F:319:GLU:O	9:F:322:LEU:HB3	2.21	0.40
9:F:360:VAL:HA	9:F:363:LEU:HG	2.03	0.40
9:F:474:MET:HB3	9:F:476:TYR:CD1	2.56	0.40
1:A:293:THR:H	1:A:293:THR:HG23	1.61	0.40
1:A:606:TYR:O	1:A:607:SER:OG	2.37	0.40
1:A:713:ASN:O	1:A:714:LYS:HD3	2.21	0.40
8:K:127:THR:OG1	8:K:130:ASN:O	2.26	0.40
9:E:139:LYS:HA	9:E:142:GLU:HG2	2.04	0.40
9:E:182:PHE:HB2	9:E:225:PHE:HD2	1.85	0.40
9:E:375:GLU:HB2	9:E:378:MET:HE1	2.04	0.40
9:E:510:VAL:HG21	9:E:541:TYR:CZ	2.56	0.40
9:E:580:ASP:O	9:E:583:ASP:N	2.55	0.40
9:F:64:TYR:CD2	9:F:76:LYS:HD2	2.57	0.40

There are no symmetry-related clashes.

5.3 Torsion angles

5.3.1 Protein backbone

In the following table, the Percentiles column shows the percent Ramachandran outliers of the chain as a percentile score with respect to all PDB entries followed by that with respect to all EM entries.

The Analysed column shows the number of residues for which the backbone conformation was analysed, and the total number of residues.

Mol	Chain	Analysed	Favoured	Allowed	Outliers	Percentiles	
1	A	924/929 (100%)	690 (75%)	226 (24%)	8 (1%)	14	47
2	B	185/198 (93%)	163 (88%)	21 (11%)	1 (0%)	25	58
2	D	184/198 (93%)	152 (83%)	32 (17%)	0	100	100
3	C	70/83 (84%)	48 (69%)	22 (31%)	0	100	100
4	G	111/113 (98%)	94 (85%)	17 (15%)	0	100	100
5	H	129/139 (93%)	105 (81%)	24 (19%)	0	100	100
8	K	521/527 (99%)	424 (81%)	96 (18%)	1 (0%)	44	73
9	E	584/601 (97%)	429 (74%)	149 (26%)	6 (1%)	13	45

Continued on next page...

Continued from previous page...

Mol	Chain	Analysed	Favoured	Allowed	Outliers	Percentiles	
9	F	588/601 (98%)	460 (78%)	124 (21%)	4 (1%)	19	52
All	All	3296/3389 (97%)	2565 (78%)	711 (22%)	20 (1%)	24	55

All (20) Ramachandran outliers are listed below:

Mol	Chain	Res	Type
1	A	264	PRO
1	A	296	PRO
1	A	905	VAL
1	A	928	HIS
2	B	183	PRO
9	E	171	LYS
9	E	254	PRO
9	E	442	ARG
9	E	169	VAL
9	F	406	PRO
1	A	39	ASN
1	A	218	ASP
9	E	78	PRO
1	A	237	TYR
1	A	336	ASP
9	E	215	THR
9	F	537	GLN
9	F	490	ARG
8	K	389	VAL
9	F	419	PRO

5.3.2 Protein sidechains ⓘ

In the following table, the Percentiles column shows the percent sidechain outliers of the chain as a percentile score with respect to all PDB entries followed by that with respect to all EM entries.

The Analysed column shows the number of residues for which the sidechain conformation was analysed, and the total number of residues.

Mol	Chain	Analysed	Rotameric	Outliers	Percentiles	
1	A	817/820 (100%)	801 (98%)	16 (2%)	50	69
2	B	144/167 (86%)	141 (98%)	3 (2%)	48	68
2	D	149/167 (89%)	147 (99%)	2 (1%)	65	77

Continued on next page...

Continued from previous page...

Mol	Chain	Analysed	Rotameric	Outliers	Percentiles	
3	C	67/77 (87%)	66 (98%)	1 (2%)	60	75
4	G	94/94 (100%)	94 (100%)	0	100	100
5	H	105/113 (93%)	104 (99%)	1 (1%)	73	81
8	K	458/462 (99%)	454 (99%)	4 (1%)	75	83
9	E	503/523 (96%)	499 (99%)	4 (1%)	79	85
9	F	513/523 (98%)	510 (99%)	3 (1%)	84	89
All	All	2850/2946 (97%)	2816 (99%)	34 (1%)	66	79

All (34) residues with a non-rotameric sidechain are listed below:

Mol	Chain	Res	Type
1	A	10	ARG
1	A	62	ASP
1	A	100	ASP
1	A	163	TYR
1	A	170	ASP
1	A	212	LEU
1	A	215	ASN
1	A	295	HIS
1	A	516	TYR
1	A	544	LEU
1	A	648	LEU
1	A	684	ASP
1	A	770	TYR
1	A	845	ASP
1	A	903	TYR
1	A	922	GLU
2	B	46	LYS
2	B	49	PHE
2	B	61	LYS
3	C	52	MET
2	D	46	LYS
2	D	78	ASP
5	H	82	ASP
8	K	9	LYS
8	K	74	ILE
8	K	135	ARG
8	K	147	LYS
9	E	186	ARG
9	E	218	LYS

Continued on next page...

Continued from previous page...

Mol	Chain	Res	Type
9	E	474[A]	MET
9	E	474[B]	MET
9	F	72	CYS
9	F	73	LYS
9	F	579	ARG

Sometimes sidechains can be flipped to improve hydrogen bonding and reduce clashes. All (32) such sidechains are listed below:

Mol	Chain	Res	Type
1	A	57	GLN
1	A	256	HIS
1	A	292	GLN
1	A	356	ASN
1	A	414	ASN
1	A	534	ASN
1	A	599	HIS
1	A	752	HIS
1	A	822	GLN
2	B	19	GLN
2	B	69	GLN
2	B	108	ASN
3	C	19	GLN
2	D	140	ASN
4	G	1	ASN
4	G	11	GLN
5	H	53	GLN
5	H	65	GLN
8	K	306	ASN
8	K	410	ASN
9	E	62	GLN
9	E	354	GLN
9	E	361	ASN
9	E	464	HIS
9	E	516	ASN
9	F	51	ASN
9	F	75	HIS
9	F	116	ASN
9	F	354	GLN
9	F	489	ASN
9	F	518	GLN
9	F	519	ASN

5.3.3 RNA ⓘ

Mol	Chain	Analysed	Backbone Outliers	Pucker Outliers
6	I	24/25 (96%)	6 (25%)	1 (4%)
7	J	26/27 (96%)	8 (30%)	0
All	All	50/52 (96%)	14 (28%)	1 (2%)

All (14) RNA backbone outliers are listed below:

Mol	Chain	Res	Type
6	I	10	C
6	I	11	G
6	I	15	G
6	I	16	U
6	I	23	C
6	I	27	G
7	J	25	G
7	J	28	U
7	J	31	U
7	J	35	U
7	J	39	A
7	J	41	G
7	J	42	C
7	J	49	C

All (1) RNA pucker outliers are listed below:

Mol	Chain	Res	Type
6	I	22	G

5.4 Non-standard residues in protein, DNA, RNA chains ⓘ

There are no non-standard protein/DNA/RNA residues in this entry.

5.5 Carbohydrates ⓘ

There are no oligosaccharides in this entry.

5.6 Ligand geometry ⓘ

Of 14 ligands modelled in this entry, 14 are monoatomic - leaving 0 for Mogul analysis.

There are no bond length outliers.

There are no bond angle outliers.

There are no chirality outliers.

There are no torsion outliers.

There are no ring outliers.

No monomer is involved in short contacts.

5.7 Other polymers [i](#)

There are no such residues in this entry.

5.8 Polymer linkage issues [i](#)

There are no chain breaks in this entry.

6 Map visualisation [i](#)

This section contains visualisations of the EMDB entry EMD-31146. These allow visual inspection of the internal detail of the map and identification of artifacts.

No raw map or half-maps were deposited for this entry and therefore no images, graphs, etc. pertaining to the raw map can be shown.

6.1 Orthogonal projections [i](#)

6.1.1 Primary map

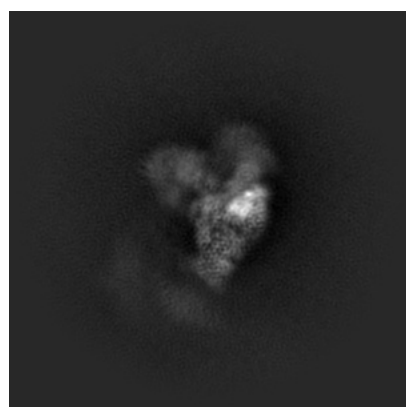

X

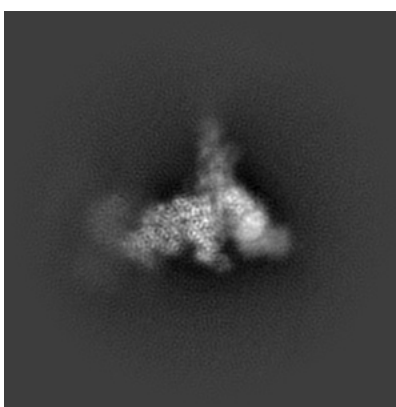

Y

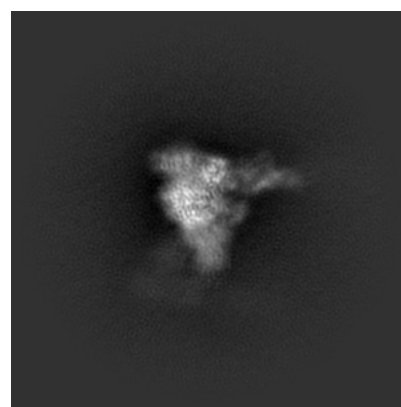

Z

The images above show the map projected in three orthogonal directions.

6.2 Central slices [i](#)

6.2.1 Primary map

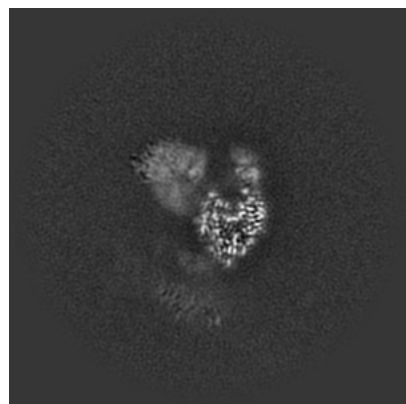

X Index: 192

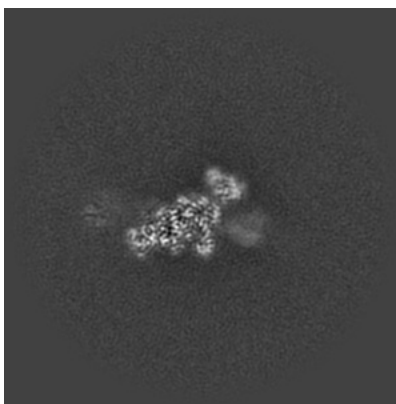

Y Index: 192

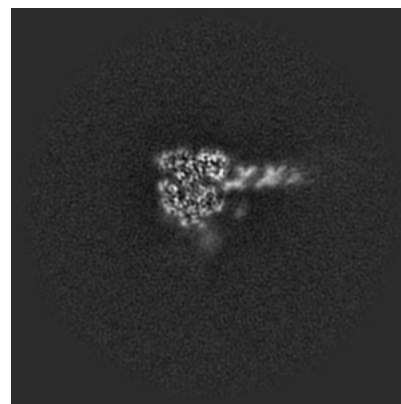

Z Index: 192

The images above show central slices of the map in three orthogonal directions.

6.3 Largest variance slices [i](#)

6.3.1 Primary map

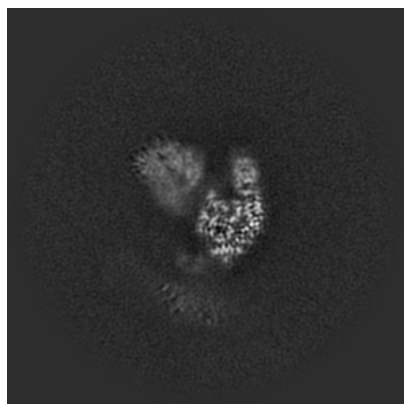

X Index: 194

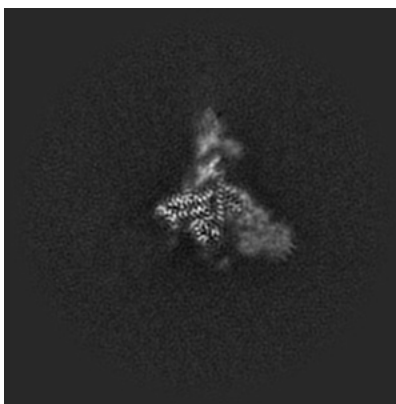

Y Index: 225

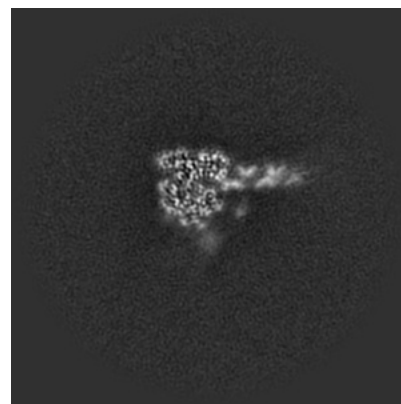

Z Index: 193

The images above show the largest variance slices of the map in three orthogonal directions.

6.4 Orthogonal standard-deviation projections (False-color) [i](#)

6.4.1 Primary map

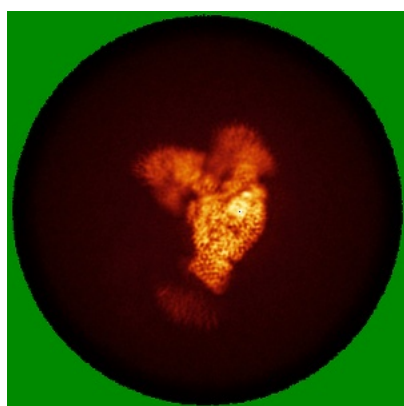

X

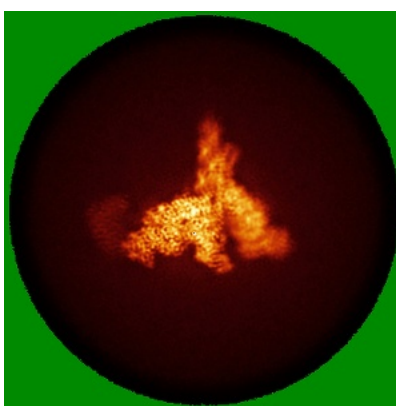

Y

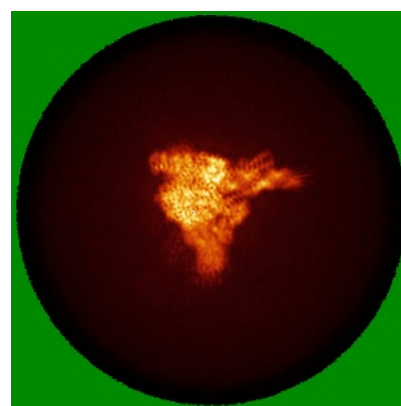

Z

The images above show the map standard deviation projections with false color in three orthogonal directions. Minimum values are shown in green, max in blue, and dark to light orange shades represent small to large values respectively.

6.5 Orthogonal surface views [i](#)

6.5.1 Primary map

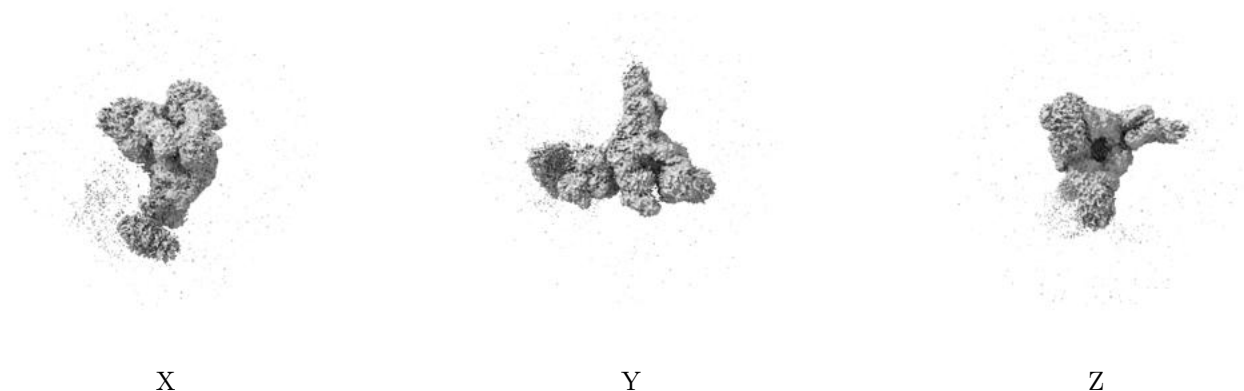

The images above show the 3D surface view of the map at the recommended contour level 0.11. These images, in conjunction with the slice images, may facilitate assessment of whether an appropriate contour level has been provided.

6.6 Mask visualisation [i](#)

This section was not generated. No masks/segmentation were deposited.

7 Map analysis [i](#)

This section contains the results of statistical analysis of the map.

7.1 Map-value distribution [i](#)

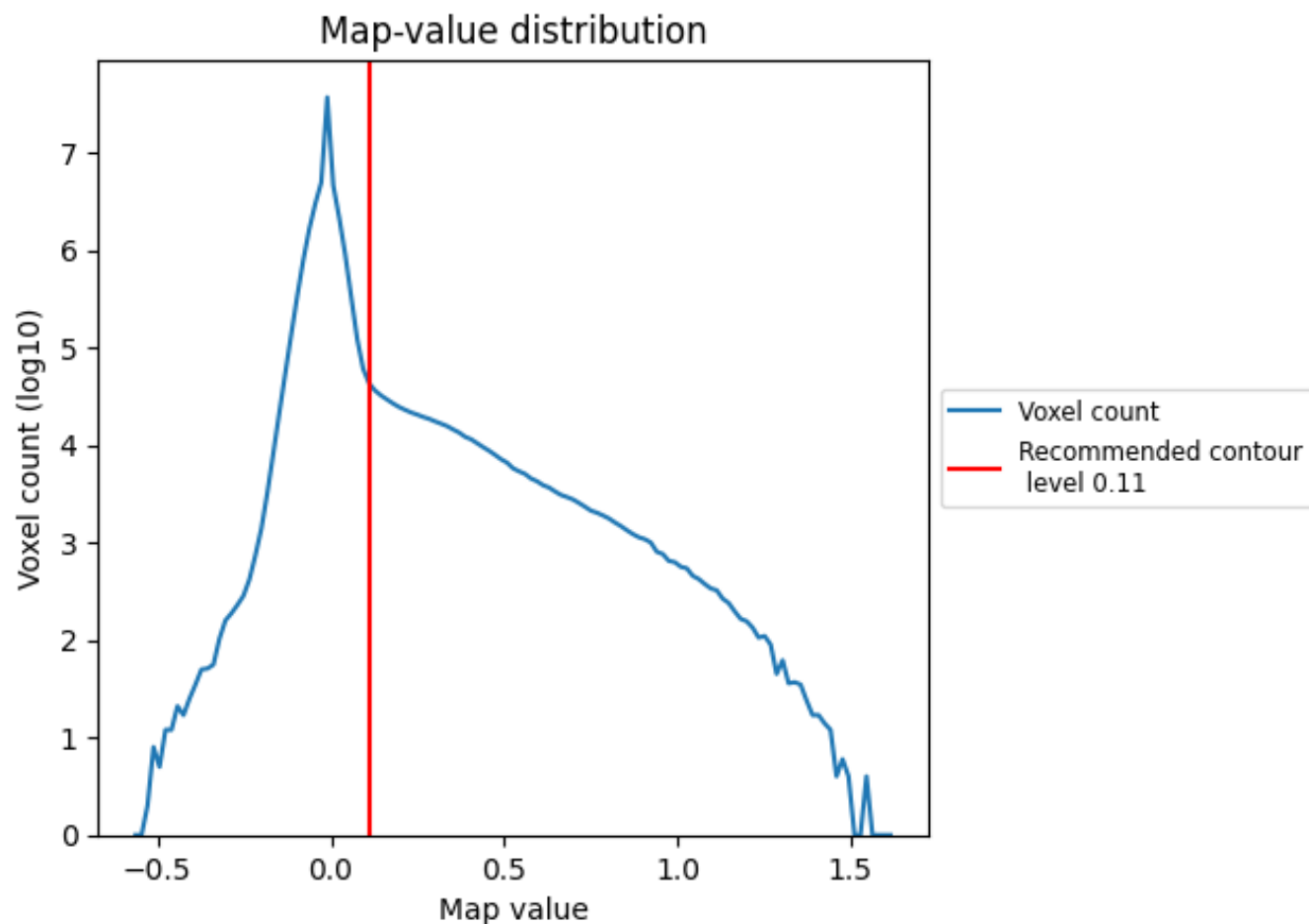

The map-value distribution is plotted in 128 intervals along the x-axis. The y-axis is logarithmic. A spike in this graph at zero usually indicates that the volume has been masked.

7.2 Volume estimate [i](#)

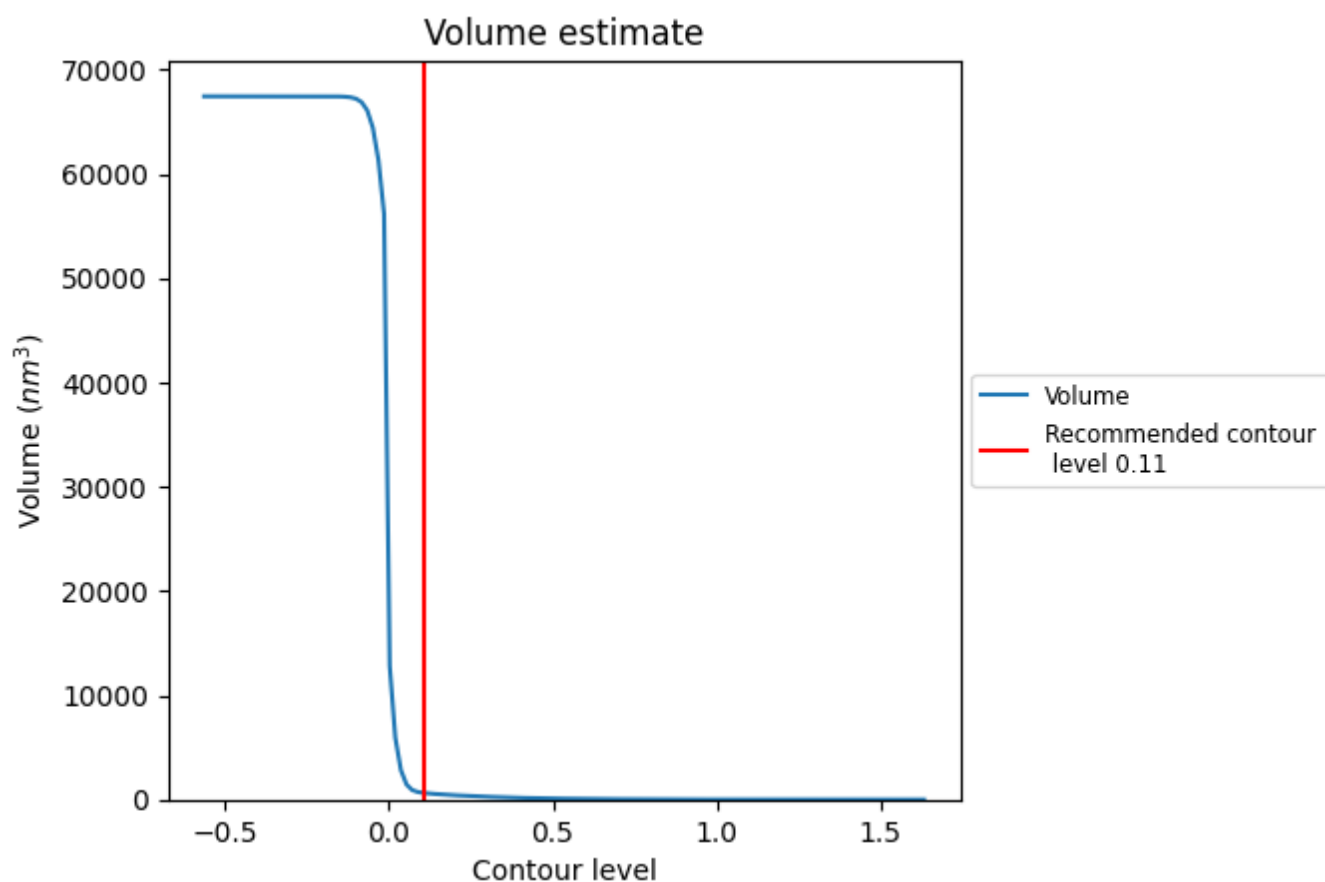

The volume at the recommended contour level is 624 nm³; this corresponds to an approximate mass of 563 kDa.

The volume estimate graph shows how the enclosed volume varies with the contour level. The recommended contour level is shown as a vertical line and the intersection between the line and the curve gives the volume of the enclosed surface at the given level.

7.3 Rotationally averaged power spectrum ⓘ

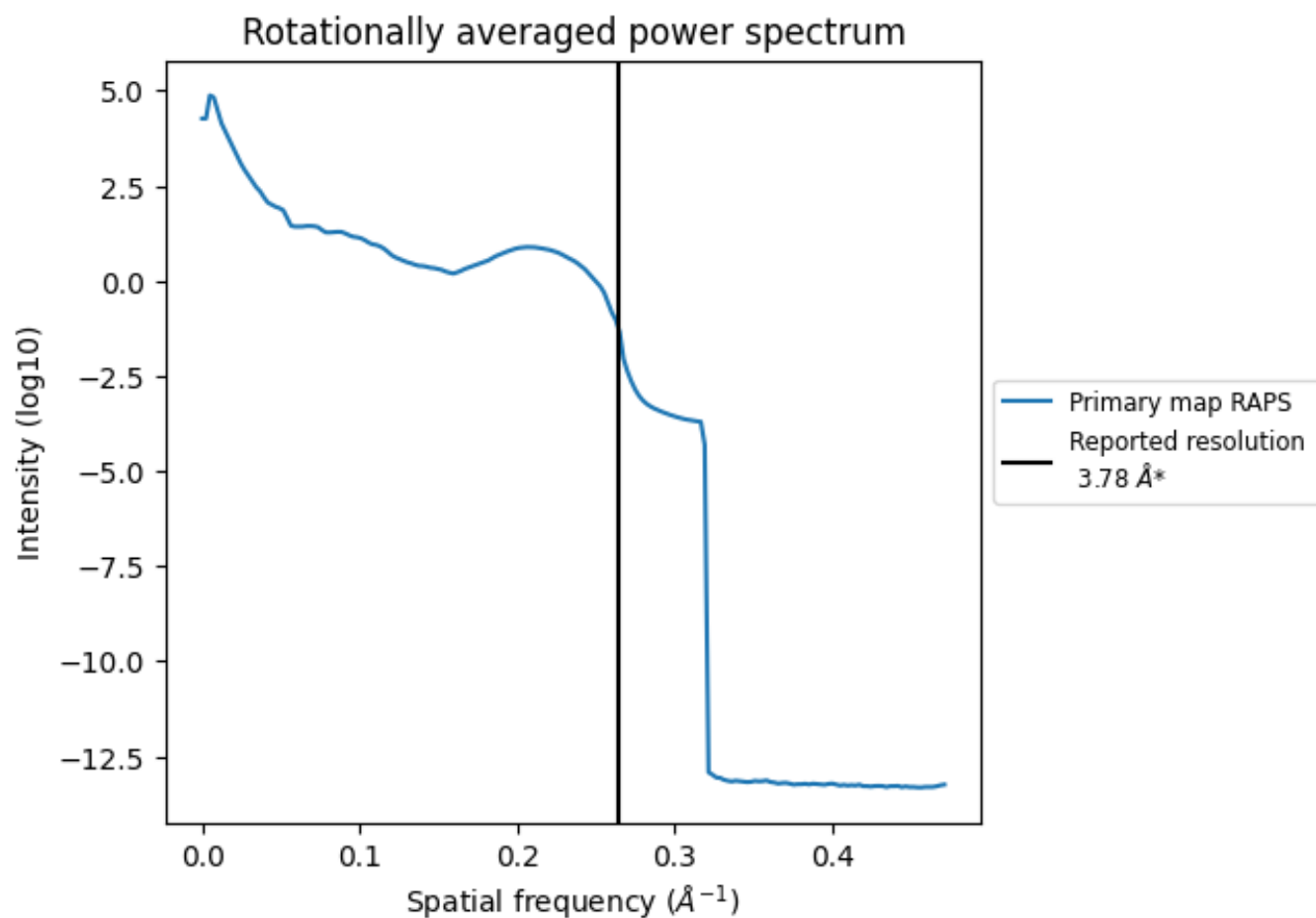

*Reported resolution corresponds to spatial frequency of 0.265 Å⁻¹

8 Fourier-Shell correlation

This section was not generated. No FSC curve or half-maps provided.

9 Map-model fit [i](#)

This section contains information regarding the fit between EMDB map EMD-31146 and PDB model 7EIZ. Per-residue inclusion information can be found in section 3 on page 7.

9.1 Map-model overlay [i](#)

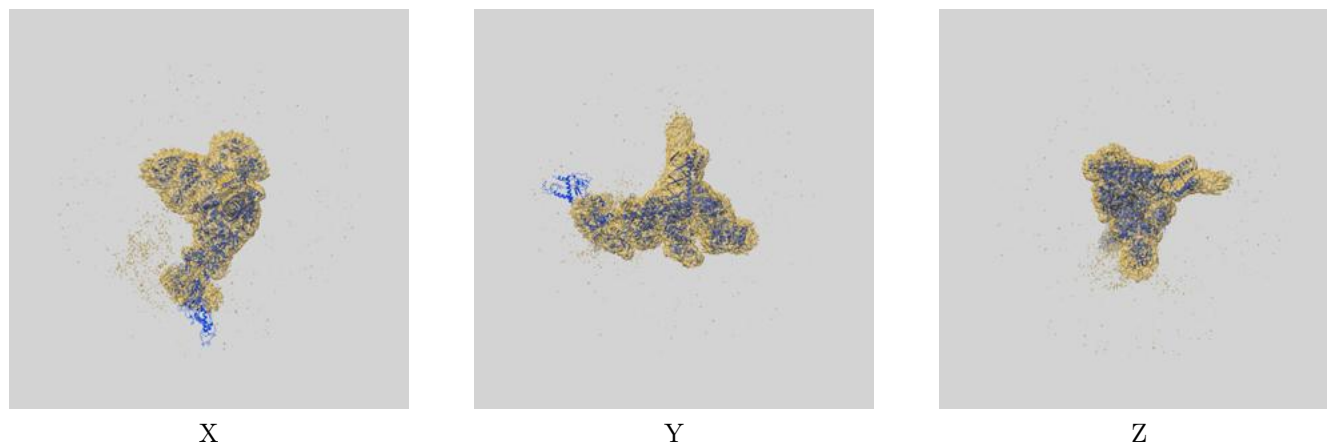

The images above show the 3D surface view of the map at the recommended contour level 0.11 at 50% transparency in yellow overlaid with a ribbon representation of the model coloured in blue. These images allow for the visual assessment of the quality of fit between the atomic model and the map.

9.2 Q-score mapped to coordinate model [i](#)

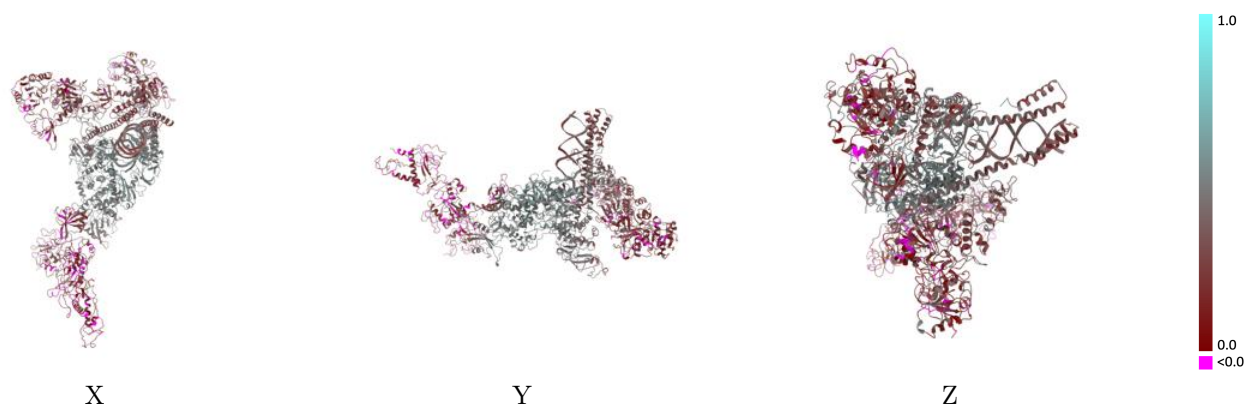

The images above show the model with each residue coloured according to its Q-score. This shows their resolvability in the map with higher Q-score values reflecting better resolvability. Please note: Q-score is calculating the resolvability of atoms, and thus high values are only expected at resolutions at which atoms can be resolved. Low Q-score values may therefore be expected for many entries.

9.3 Atom inclusion mapped to coordinate model [i](#)

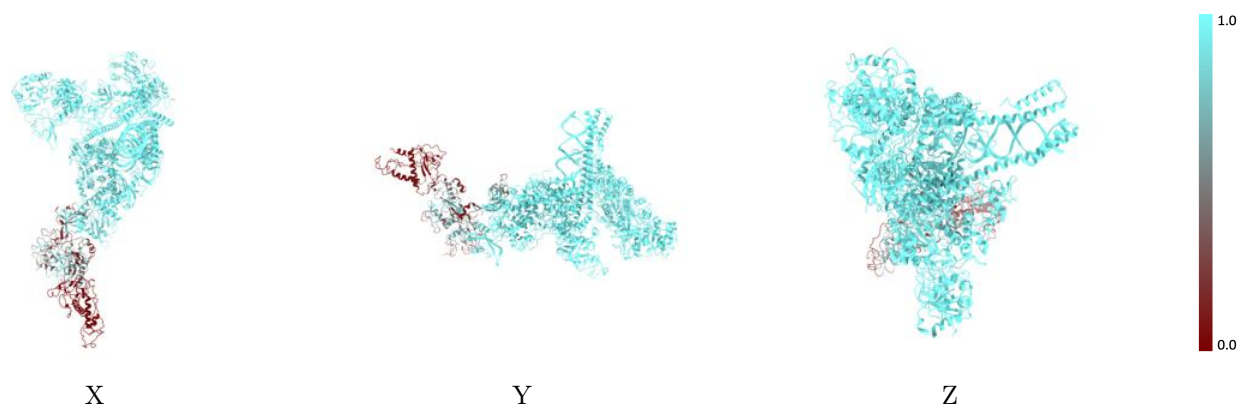

The images above show the model with each residue coloured according to its atom inclusion. This shows to what extent they are inside the map at the recommended contour level (0.11).

9.4 Atom inclusion ⓘ

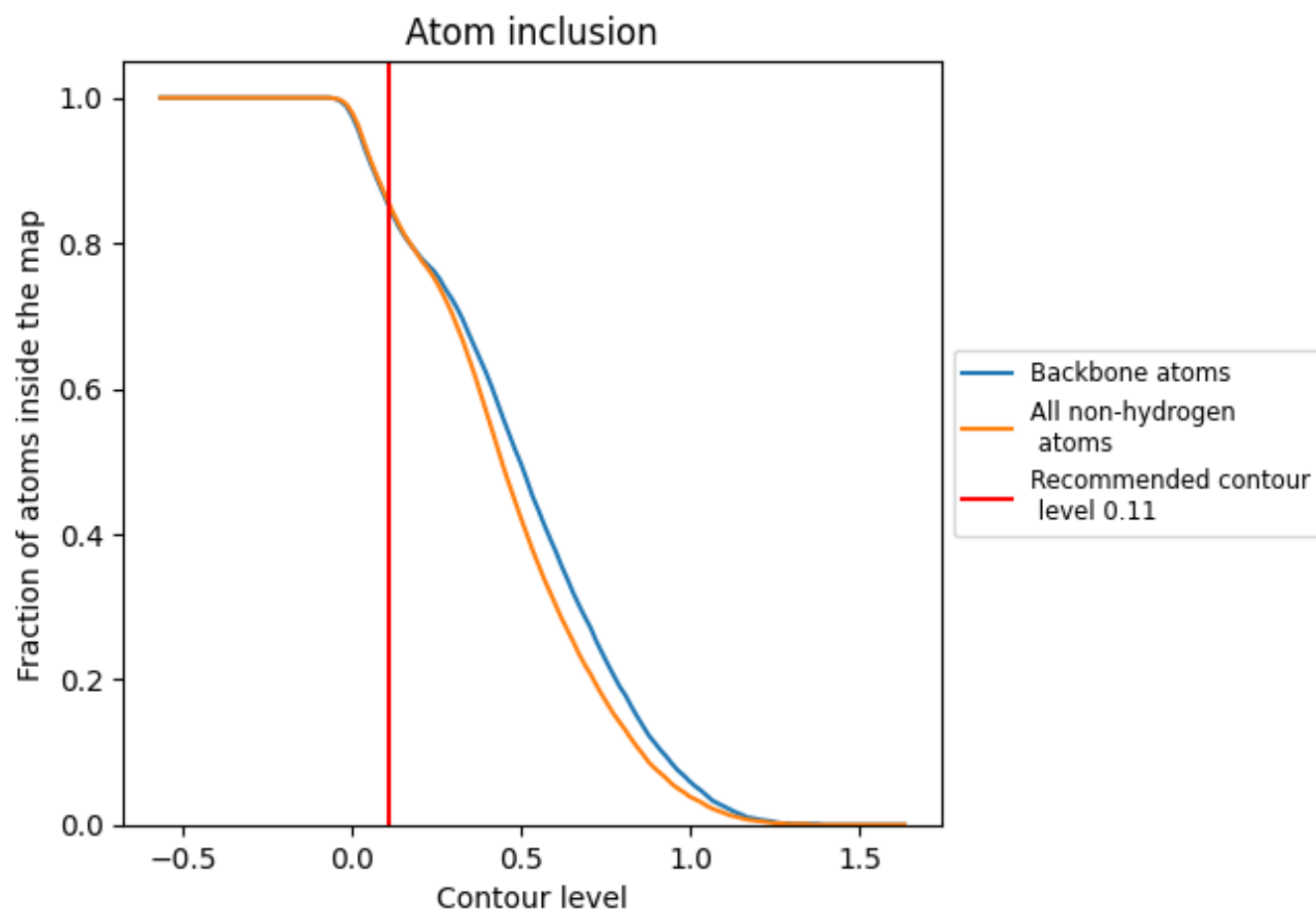

At the recommended contour level, 85% of all backbone atoms, 86% of all non-hydrogen atoms, are inside the map.

9.5 Map-model fit summary ⓘ

The table lists the average atom inclusion at the recommended contour level (0.11) and Q-score for the entire model and for each chain.

Chain	Atom inclusion	Q-score
All	<div></div> 0.8550	<div></div> 0.3330
A	<div></div> 0.9990	<div></div> 0.4980
B	<div></div> 0.9990	<div></div> 0.4060
C	<div></div> 1.0000	<div></div> 0.4730
D	<div></div> 1.0000	<div></div> 0.4050
E	<div></div> 0.9960	<div></div> 0.2530
F	<div></div> 0.9980	<div></div> 0.2600
G	<div></div> 0.6540	<div></div> 0.2450
H	<div></div> 0.4500	<div></div> 0.1890
I	<div></div> 1.0000	<div></div> 0.3880
J	<div></div> 1.0000	<div></div> 0.4290
K	<div></div> 0.2680	<div></div> 0.1670

1.0

0.0

<0.0