



# Full wwPDB EM Validation Report ⓘ

May 18, 2025 – 08:09 AM EDT

PDB ID : 8DBP / pdb\_00008dbp  
EMDB ID : EMD-27297  
Title : E. coli ATP synthase imaged in 10mM MgATP State1 "half-up"  
Authors : Sobti, M.; Stewart, A.G.  
Deposited on : 2022-06-14  
Resolution : 3.60 Å(reported)

This is a Full wwPDB EM Validation Report for a publicly released PDB entry.

We welcome your comments at [validation@mail.wwpdb.org](mailto:validation@mail.wwpdb.org)

A user guide is available at

<https://www.wwpdb.org/validation/2017/EMValidationReportHelp>

with specific help available everywhere you see the ⓘ symbol.

The types of validation reports are described at

<http://www.wwpdb.org/validation/2017/FAQs#types>.

---

The following versions of software and data (see [references ⓘ](#)) were used in the production of this report:

EMDB validation analysis : 0.0.1.dev118  
Mogul : 2022.3.0, CSD as543be (2022)  
MolProbity : 4-5-2 with Phenix2.0rc1  
buster-report : 1.1.7 (2018)  
Percentile statistics : 20231227.v01 (using entries in the PDB archive December 27th 2023)  
MapQ : 1.9.13  
Ideal geometry (proteins) : Engh & Huber (2001)  
Ideal geometry (DNA, RNA) : Parkinson et al. (1996)  
Validation Pipeline (wwPDB-VP) : 2.43.1

# 1 Overall quality at a glance

The following experimental techniques were used to determine the structure:

*ELECTRON MICROSCOPY*

The reported resolution of this entry is 3.60 Å.

Percentile scores (ranging between 0-100) for global validation metrics of the entry are shown in the following graphic. The table shows the number of entries on which the scores are based.

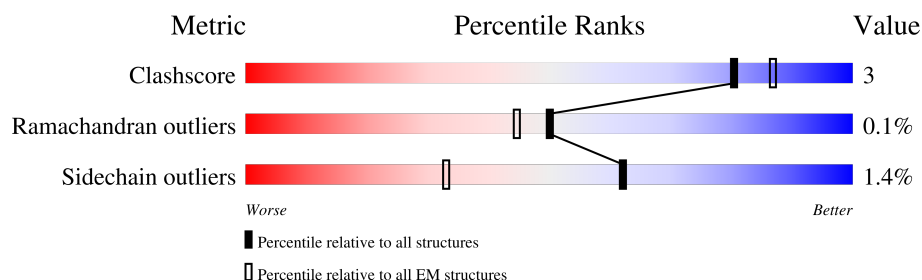

Metric	Whole archive (#Entries)	EM structures (#Entries)
Clashscore	210492	15764
Ramachandran outliers	207382	16835
Sidechain outliers	206894	16415

The table below summarises the geometric issues observed across the polymeric chains and their fit to the map. The red, orange, yellow and green segments of the bar indicate the fraction of residues that contain outliers for  $\geq 3$ , 2, 1 and 0 types of geometric quality criteria respectively. A grey segment represents the fraction of residues that are not modelled. The numeric value for each fraction is indicated below the corresponding segment, with a dot representing fractions  $\leq 5\%$ . The upper red bar (where present) indicates the fraction of residues that have poor fit to the EM map (all-atom inclusion  $< 40\%$ ). The numeric value is given above the bar.

Mol	Chain	Length	Quality of chain
1	I	79	<div> <div>14%</div> <div>81%</div> <div>14%</div> <div>5%</div> </div>
1	J	79	<div> <div>6%</div> <div>91%</div> <div>5%</div> </div>
1	L	79	<div> <div>11%</div> <div>89%</div> <div>6%</div> <div>5%</div> </div>
1	M	79	<div> <div>9%</div> <div>78%</div> <div>16%</div> <div>5%</div> </div>
1	N	79	<div> <div>18%</div> <div>86%</div> <div>9%</div> <div>5%</div> </div>
1	O	79	<div> <div>13%</div> <div>84%</div> <div>11%</div> <div>5%</div> </div>
1	P	79	<div> <div>81%</div> <div>14%</div> <div>5%</div> </div>
1	Q	79	<div> <div>5%</div> <div>82%</div> <div>11%</div> <div>5%</div> </div>

Continued on next page...

*Continued from previous page...*

Mol	Chain	Length	Quality of chain
1	R	79	
1	S	79	
2	A	513	
2	B	513	
2	C	513	
3	D	471	
3	E	471	
3	F	471	
4	G	287	
5	H	139	
6	W	177	
7	X	156	
7	Y	156	
8	a	271	

## 2 Entry composition [i](#)

There are 11 unique types of molecules in this entry. The entry contains 36622 atoms, of which 0 are hydrogens and 0 are deuteriums.

In the tables below, the AltConf column contains the number of residues with at least one atom in alternate conformation and the Trace column contains the number of residues modelled with at most 2 atoms.

- Molecule 1 is a protein called ATP synthase subunit c.

Mol	Chain	Residues	Atoms					AltConf	Trace
1	I	75	Total	C	N	O	S	0	0
			545	362	86	90	7		
1	J	75	Total	C	N	O	S	0	0
			545	362	86	90	7		
1	L	75	Total	C	N	O	S	0	0
			545	362	86	90	7		
1	M	75	Total	C	N	O	S	0	0
			545	362	86	90	7		
1	N	75	Total	C	N	O	S	0	0
			545	362	86	90	7		
1	O	75	Total	C	N	O	S	0	0
			545	362	86	90	7		
1	P	75	Total	C	N	O	S	0	0
			545	362	86	90	7		
1	Q	75	Total	C	N	O	S	0	0
			545	362	86	90	7		
1	R	75	Total	C	N	O	S	0	0
			545	362	86	90	7		
1	S	75	Total	C	N	O	S	0	0
			545	362	86	90	7		

- Molecule 2 is a protein called ATP synthase subunit alpha.

Mol	Chain	Residues	Atoms					AltConf	Trace
2	A	512	Total	C	N	O	S	0	0
			3869	2433	682	745	9		
2	B	512	Total	C	N	O	S	0	0
			3863	2427	682	745	9		
2	C	512	Total	C	N	O	S	0	0
			3869	2433	682	745	9		

There are 12 discrepancies between the modelled and reference sequences:

Chain	Residue	Modelled	Actual	Comment	Reference
A	47	ALA	CYS	conflict	UNP A0A7U9G3U3
A	90	ALA	CYS	conflict	UNP A0A7U9G3U3
A	193	ALA	CYS	conflict	UNP A0A7U9G3U3
A	243	ALA	CYS	conflict	UNP A0A7U9G3U3
B	47	ALA	CYS	conflict	UNP A0A7U9G3U3
B	90	ALA	CYS	conflict	UNP A0A7U9G3U3
B	193	ALA	CYS	conflict	UNP A0A7U9G3U3
B	243	ALA	CYS	conflict	UNP A0A7U9G3U3
C	47	ALA	CYS	conflict	UNP A0A7U9G3U3
C	90	ALA	CYS	conflict	UNP A0A7U9G3U3
C	193	ALA	CYS	conflict	UNP A0A7U9G3U3
C	243	ALA	CYS	conflict	UNP A0A7U9G3U3

- Molecule 3 is a protein called ATP synthase subunit beta.

Mol	Chain	Residues	Atoms					AltConf	Trace
3	D	460	Total	C	N	O	S	0	0
			3533	2227	604	687	15		
3	E	458	Total	C	N	O	S	0	0
			3520	2219	602	685	14		
3	F	460	Total	C	N	O	S	0	0
			3533	2227	604	687	15		

There are 36 discrepancies between the modelled and reference sequences:

Chain	Residue	Modelled	Actual	Comment	Reference
D	-11	MET	-	initiating methionine	UNP A0A192CEZ8
D	-10	ARG	-	expression tag	UNP A0A192CEZ8
D	-9	GLY	-	expression tag	UNP A0A192CEZ8
D	-8	SER	-	expression tag	UNP A0A192CEZ8
D	-7	HIS	-	expression tag	UNP A0A192CEZ8
D	-6	HIS	-	expression tag	UNP A0A192CEZ8
D	-5	HIS	-	expression tag	UNP A0A192CEZ8
D	-4	HIS	-	expression tag	UNP A0A192CEZ8
D	-3	HIS	-	expression tag	UNP A0A192CEZ8
D	-2	HIS	-	expression tag	UNP A0A192CEZ8
D	-1	GLY	-	expression tag	UNP A0A192CEZ8
D	137	ALA	CYS	conflict	UNP A0A192CEZ8
E	-11	MET	-	initiating methionine	UNP A0A192CEZ8
E	-10	ARG	-	expression tag	UNP A0A192CEZ8
E	-9	GLY	-	expression tag	UNP A0A192CEZ8
E	-8	SER	-	expression tag	UNP A0A192CEZ8
E	-7	HIS	-	expression tag	UNP A0A192CEZ8

*Continued on next page...*

*Continued from previous page...*

Chain	Residue	Modelled	Actual	Comment	Reference
E	-6	HIS	-	expression tag	UNP A0A192CEZ8
E	-5	HIS	-	expression tag	UNP A0A192CEZ8
E	-4	HIS	-	expression tag	UNP A0A192CEZ8
E	-3	HIS	-	expression tag	UNP A0A192CEZ8
E	-2	HIS	-	expression tag	UNP A0A192CEZ8
E	-1	GLY	-	expression tag	UNP A0A192CEZ8
E	137	ALA	CYS	conflict	UNP A0A192CEZ8
F	-11	MET	-	initiating methionine	UNP A0A192CEZ8
F	-10	ARG	-	expression tag	UNP A0A192CEZ8
F	-9	GLY	-	expression tag	UNP A0A192CEZ8
F	-8	SER	-	expression tag	UNP A0A192CEZ8
F	-7	HIS	-	expression tag	UNP A0A192CEZ8
F	-6	HIS	-	expression tag	UNP A0A192CEZ8
F	-5	HIS	-	expression tag	UNP A0A192CEZ8
F	-4	HIS	-	expression tag	UNP A0A192CEZ8
F	-3	HIS	-	expression tag	UNP A0A192CEZ8
F	-2	HIS	-	expression tag	UNP A0A192CEZ8
F	-1	GLY	-	expression tag	UNP A0A192CEZ8
F	137	ALA	CYS	conflict	UNP A0A192CEZ8

- Molecule 4 is a protein called ATP synthase gamma chain.

Mol	Chain	Residues	Atoms					AltConf	Trace
4	G	284	Total	C	N	O	S	0	0
			2186	1373	382	419	12		

There are 3 discrepancies between the modelled and reference sequences:

Chain	Residue	Modelled	Actual	Comment	Reference
G	5	ASP	GLU	conflict	UNP C3SLA2
G	87	ALA	CYS	conflict	UNP C3SLA2
G	112	ALA	CYS	conflict	UNP C3SLA2

- Molecule 5 is a protein called ATP synthase epsilon chain.

Mol	Chain	Residues	Atoms					AltConf	Trace
5	H	101	Total	C	N	O	S	0	0
			772	486	133	150	3		

- Molecule 6 is a protein called ATP synthase subunit delta.

Mol	Chain	Residues	Atoms					AltConf	Trace
6	W	173	Total	C	N	O	S	0	0
			1320	827	233	254	6		

There are 2 discrepancies between the modelled and reference sequences:

Chain	Residue	Modelled	Actual	Comment	Reference
W	64	ALA	CYS	conflict	UNP V0ZA15
W	140	ALA	CYS	conflict	UNP V0ZA15

- Molecule 7 is a protein called ATP synthase subunit b.

Mol	Chain	Residues	Atoms					AltConf	Trace
7	X	156	Total	C	N	O	S	0	0
			1210	757	218	232	3		
7	Y	156	Total	C	N	O	S	0	0
			1210	757	218	232	3		

- Molecule 8 is a protein called ATP synthase subunit a.

Mol	Chain	Residues	Atoms					AltConf	Trace
8	a	266	Total	C	N	O	S	0	0
			2104	1419	326	349	10		

- Molecule 9 is ADENOSINE-5'-TRIPHOSPHATE (CCD ID: ATP) (formula:  $C_{10}H_{16}N_5O_{13}P_3$ ).

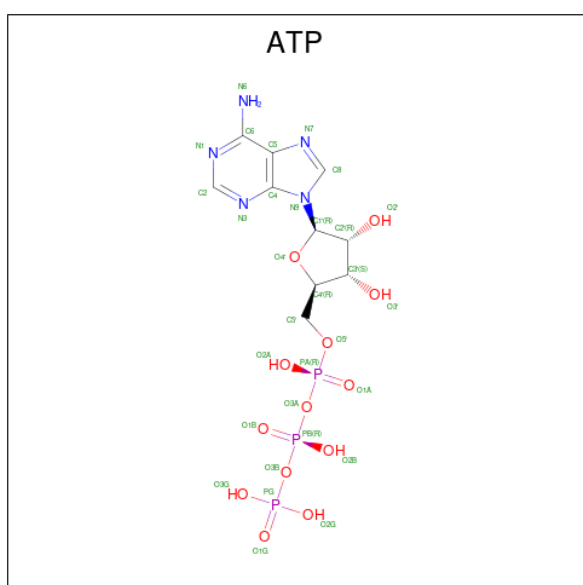

Mol	Chain	Residues	Atoms					AltConf
9	A	1	Total	C	N	O	P	0
			31	10	5	13	3	
9	B	1	Total	C	N	O	P	0
			31	10	5	13	3	
9	C	1	Total	C	N	O	P	0
			31	10	5	13	3	
9	E	1	Total	C	N	O	P	0
			31	10	5	13	3	

- Molecule 10 is MAGNESIUM ION (CCD ID: MG) (formula: Mg).

Mol	Chain	Residues	Atoms		AltConf
10	A	1	Total	Mg	0
			1	1	
10	B	1	Total	Mg	0
			1	1	
10	C	1	Total	Mg	0
			1	1	
10	E	1	Total	Mg	0
			1	1	
10	F	1	Total	Mg	0
			1	1	

- Molecule 11 is ADENOSINE-5'-DIPHOSPHATE (CCD ID: ADP) (formula: C<sub>10</sub>H<sub>15</sub>N<sub>5</sub>O<sub>10</sub>P<sub>2</sub>).

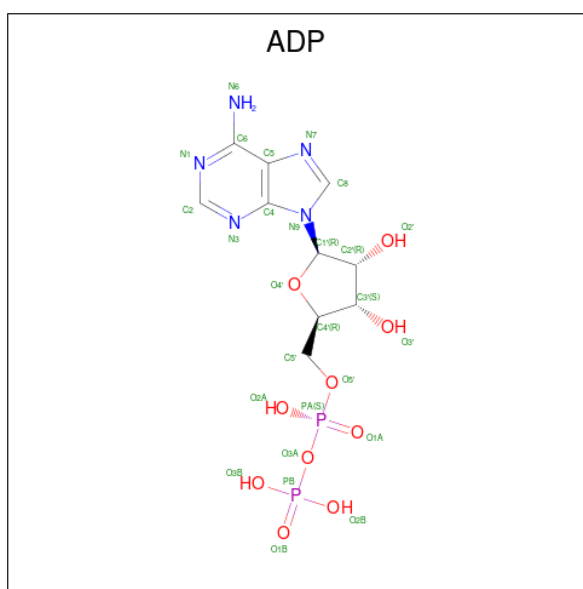

Mol	Chain	Residues	Atoms					AltConf
11	D	1	Total	C	N	O	P	0
			27	10	5	10	2	

Continued on next page...



*Continued from previous page...*

Mol	Chain	Residues	Atoms					AltConf
11	F	1	Total	C	N	O	P	0
			27	10	5	10	2	

### 3 Residue-property plots [i](#)

These plots are drawn for all protein, RNA, DNA and oligosaccharide chains in the entry. The first graphic for a chain summarises the proportions of the various outlier classes displayed in the second graphic. The second graphic shows the sequence view annotated by issues in geometry and atom inclusion in map density. Residues are color-coded according to the number of geometric quality criteria for which they contain at least one outlier: green = 0, yellow = 1, orange = 2 and red = 3 or more. A red diamond above a residue indicates a poor fit to the EM map for this residue (all-atom inclusion < 40%). Stretches of 2 or more consecutive residues without any outlier are shown as a green connector. Residues present in the sample, but not in the model, are shown in grey.

- Molecule 1: ATP synthase subunit c

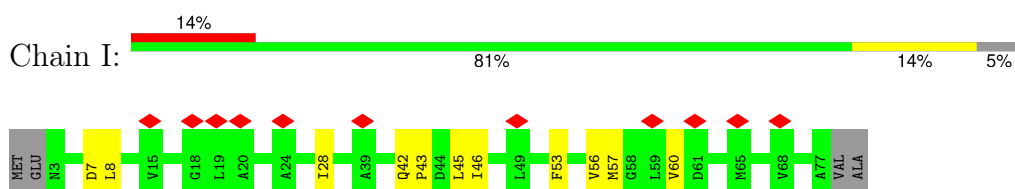

- Molecule 1: ATP synthase subunit c

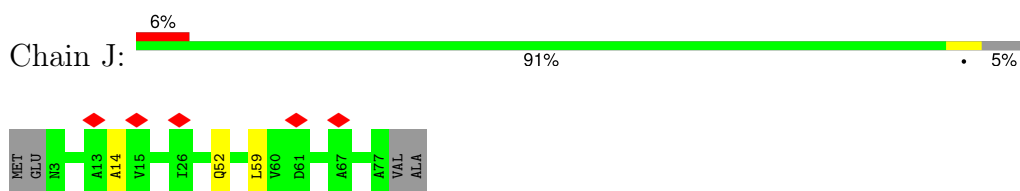

- Molecule 1: ATP synthase subunit c

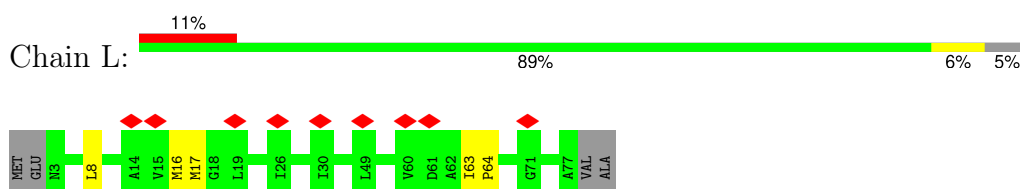

- Molecule 1: ATP synthase subunit c

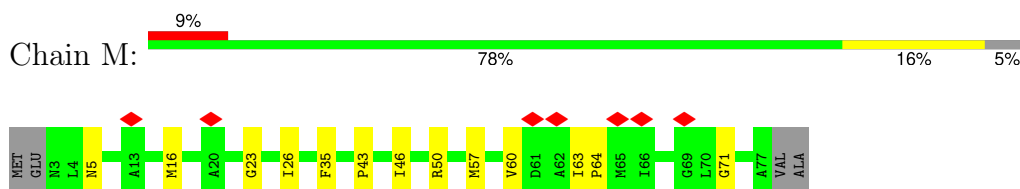

- Molecule 1: ATP synthase subunit c

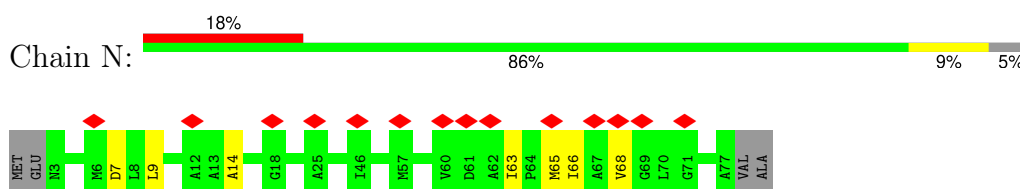

- Molecule 1: ATP synthase subunit c

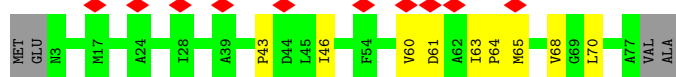
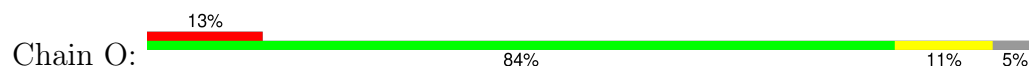

- Molecule 1: ATP synthase subunit c

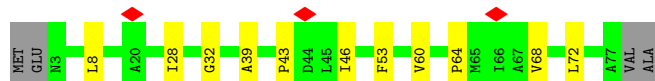
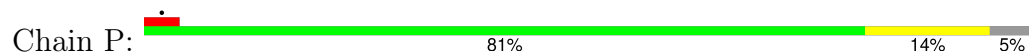

- Molecule 1: ATP synthase subunit c

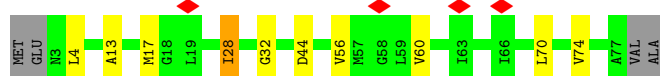
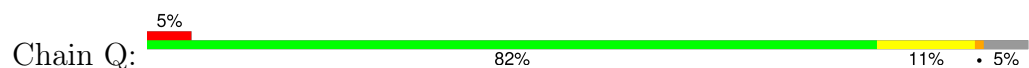

- Molecule 1: ATP synthase subunit c



- Molecule 1: ATP synthase subunit c

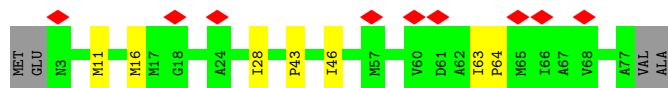
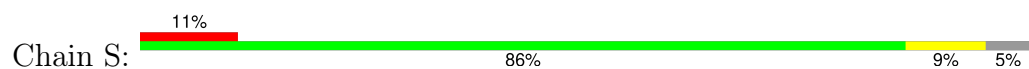

- Molecule 2: ATP synthase subunit alpha



- Molecule 2: ATP synthase subunit alpha



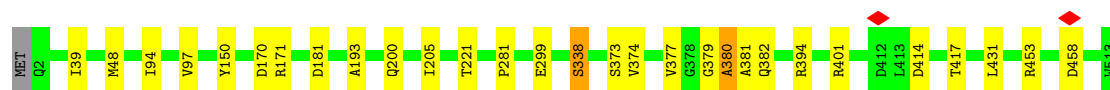

- Molecule 2: ATP synthase subunit alpha



- Molecule 3: ATP synthase subunit beta



- Molecule 3: ATP synthase subunit beta

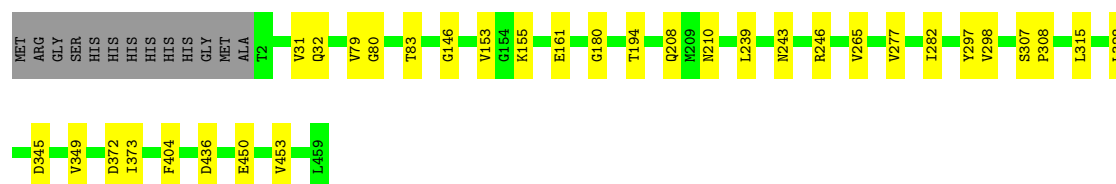

- Molecule 3: ATP synthase subunit beta



- Molecule 4: ATP synthase gamma chain



- Molecule 5: ATP synthase epsilon chain

Chain H:  63% 9% 27%

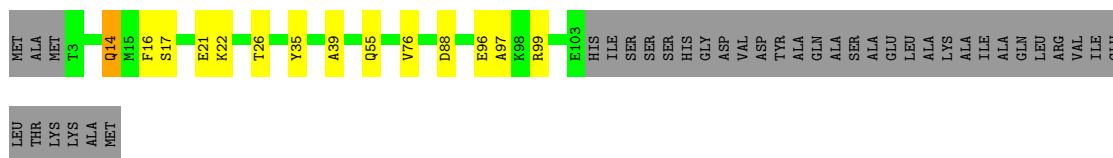

- Molecule 6: ATP synthase subunit delta

Chain W:  89% 8%

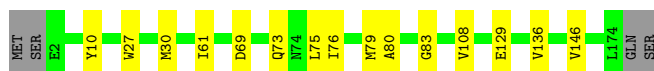

- Molecule 7: ATP synthase subunit b

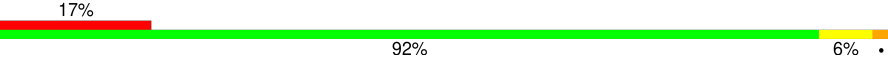
Chain X:  17% 92% 6%

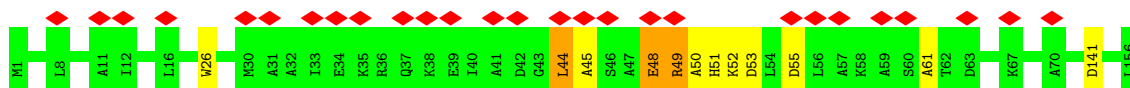

- Molecule 7: ATP synthase subunit b

Chain Y:  22% 92% 6%

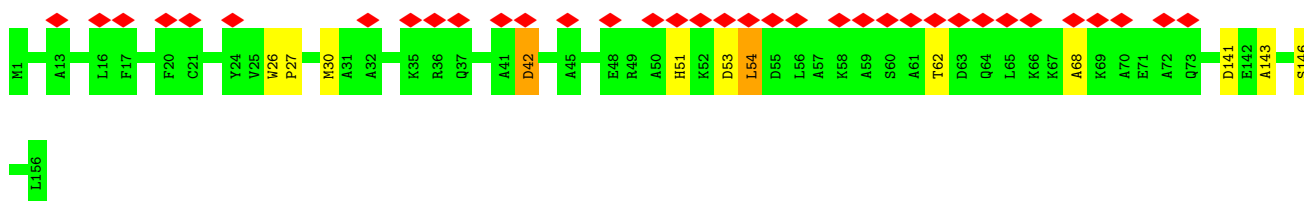

- Molecule 8: ATP synthase subunit a

Chain a:  8% 93% 5%

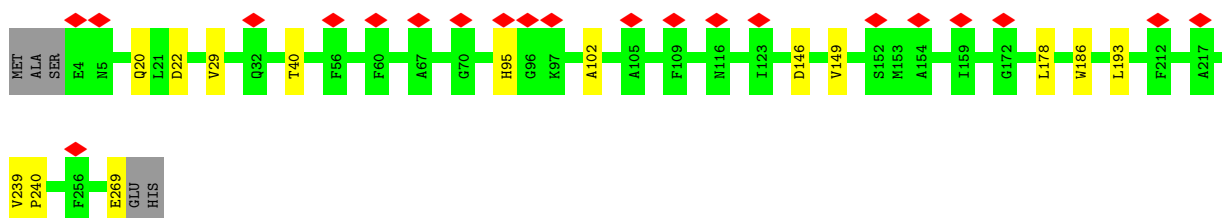

## 4 Experimental information

Property	Value	Source
EM reconstruction method	SINGLE PARTICLE	Depositor
Imposed symmetry	POINT, Not provided	
Number of particles used	33587	Depositor
Resolution determination method	FSC 0.143 CUT-OFF	Depositor
CTF correction method	PHASE FLIPPING AND AMPLITUDE CORRECTION	Depositor
Microscope	FEI TITAN KRIOS	Depositor
Voltage (kV)	300	Depositor
Electron dose ( $e^-/\text{\AA}^2$ )	48	Depositor
Minimum defocus (nm)	800	Depositor
Maximum defocus (nm)	1500	Depositor
Magnification	Not provided	
Image detector	GATAN K3 BIOQUANTUM (6k x 4k)	Depositor
Maximum map value	0.060	Depositor
Minimum map value	-0.017	Depositor
Average map value	-0.000	Depositor
Map value standard deviation	0.002	Depositor
Recommended contour level	0.01	Depositor
Map size (Å)	379.80798, 379.80798, 379.80798	wwPDB
Map dimensions	352, 352, 352	wwPDB
Map angles (°)	90.0, 90.0, 90.0	wwPDB
Pixel spacing (Å)	1.079, 1.079, 1.079	Depositor

## 5 Model quality

### 5.1 Standard geometry

Bond lengths and bond angles in the following residue types are not validated in this section: MG, ATP, ADP

The Z score for a bond length (or angle) is the number of standard deviations the observed value is removed from the expected value. A bond length (or angle) with  $|Z| > 5$  is considered an outlier worth inspection. RMSZ is the root-mean-square of all Z scores of the bond lengths (or angles).

Mol	Chain	Bond lengths		Bond angles	
		RMSZ	# Z  >5	RMSZ	# Z  >5
1	I	0.39	0/553	0.92	0/747
1	J	0.39	0/553	0.83	0/747
1	L	0.43	0/553	0.91	0/747
1	M	0.39	0/553	0.89	0/747
1	N	0.49	0/553	0.94	0/747
1	O	0.41	0/553	0.88	0/747
1	P	0.40	0/553	0.84	0/747
1	Q	0.41	0/553	0.87	0/747
1	R	0.45	0/553	0.82	0/747
1	S	0.41	0/553	0.85	0/747
2	A	0.48	0/3925	0.72	0/5311
2	B	0.53	0/3918	0.73	0/5302
2	C	0.47	0/3925	0.66	0/5311
3	D	0.49	0/3590	0.71	0/4858
3	E	0.54	0/3577	0.72	0/4841
3	F	0.43	0/3590	0.69	0/4858
4	G	0.43	0/2217	0.72	0/2990
5	H	0.36	0/784	0.73	0/1058
6	W	0.41	0/1333	0.76	1/1798 (0.1%)
7	X	0.47	0/1218	0.90	0/1634
7	Y	0.47	0/1218	0.95	5/1634 (0.3%)
8	a	0.33	0/2164	0.73	0/2955
All	All	0.46	0/36989	0.75	6/50020 (0.0%)

There are no bond length outliers.

All (6) bond angle outliers are listed below:

Mol	Chain	Res	Type	Atoms	Z	Observed(°)	Ideal(°)
7	Y	51	HIS	N-CA-C	-6.67	103.26	111.40
7	Y	53	ASP	CA-CB-CG	5.84	118.44	112.60

*Continued on next page...*

*Continued from previous page...*

Mol	Chain	Res	Type	Atoms	Z	Observed(°)	Ideal(°)
6	W	76	ILE	N-CA-C	-5.76	104.74	110.62
7	Y	42	ASP	CA-CB-CG	5.44	118.04	112.60
7	Y	62	THR	CA-C-N	5.10	127.42	120.54
7	Y	62	THR	C-N-CA	5.10	127.42	120.54

There are no chirality outliers.

There are no planarity outliers.

## 5.2 Too-close contacts

In the following table, the Non-H and H(model) columns list the number of non-hydrogen atoms and hydrogen atoms in the chain respectively. The H(added) column lists the number of hydrogen atoms added and optimized by MolProbity. The Clashes column lists the number of clashes within the asymmetric unit, whereas Symm-Clashes lists symmetry-related clashes.

Mol	Chain	Non-H	H(model)	H(added)	Clashes	Symm-Clashes
1	I	545	0	584	8	0
1	J	545	0	584	4	0
1	L	545	0	584	3	0
1	M	545	0	584	15	0
1	N	545	0	584	4	0
1	O	545	0	584	7	0
1	P	545	0	584	11	0
1	Q	545	0	584	7	0
1	R	545	0	584	18	0
1	S	545	0	584	6	0
2	A	3869	0	3922	14	0
2	B	3863	0	3915	17	0
2	C	3869	0	3922	12	0
3	D	3533	0	3548	16	0
3	E	3520	0	3531	15	0
3	F	3533	0	3548	14	0
4	G	2186	0	2238	8	0
5	H	772	0	772	10	0
6	W	1320	0	1345	9	0
7	X	1210	0	1264	10	0
7	Y	1210	0	1264	7	0
8	a	2104	0	2196	7	0
9	A	31	0	12	1	0
9	B	31	0	12	0	0
9	C	31	0	12	0	0

*Continued on next page...*



*Continued from previous page...*

Mol	Chain	Non-H	H(model)	H(added)	Clashes	Symm-Clashes
9	E	31	0	12	2	0
10	A	1	0	0	0	0
10	B	1	0	0	0	0
10	C	1	0	0	0	0
10	E	1	0	0	0	0
10	F	1	0	0	0	0
11	D	27	0	12	0	0
11	F	27	0	12	0	0
All	All	36622	0	37377	187	0

The all-atom clashscore is defined as the number of clashes found per 1000 atoms (including hydrogen atoms). The all-atom clashscore for this structure is 3.

All (187) close contacts within the same asymmetric unit are listed below, sorted by their clash magnitude.

Atom-1	Atom-2	Interatomic distance (Å)	Clash overlap (Å)
1:M:63:ILE:HG13	1:R:65:MET:HE1	1.62	0.82
8:a:20:GLN:O	8:a:29:VAL:HG22	1.85	0.76
1:R:60:VAL:HA	1:S:28:ILE:HD11	1.67	0.75
7:X:52:LYS:HG2	7:X:52:LYS:O	1.88	0.74
1:R:9:LEU:HD12	1:R:9:LEU:C	2.17	0.70
3:D:285:THR:HG22	3:D:286:LYS:H	1.58	0.68
1:R:43:PRO:HA	1:R:46:ILE:HG23	1.77	0.67
1:J:52:GLN:OE1	1:M:50:ARG:NH1	2.28	0.67
3:E:155:LYS:NZ	9:E:500:ATP:O1G	2.29	0.65
3:F:345:ASP:O	3:F:349:VAL:HG22	1.98	0.64
1:S:43:PRO:HA	1:S:46:ILE:HG23	1.80	0.63
2:C:259:ILE:HD13	2:C:327:LEU:HB2	1.79	0.62
5:H:96:GLU:HG3	5:H:99:ARG:HH12	1.63	0.62
1:I:28:ILE:HD11	1:P:60:VAL:HA	1.83	0.61
1:P:43:PRO:HA	1:P:46:ILE:HG23	1.83	0.60
1:P:39:ALA:HB1	1:P:46:ILE:HG22	1.83	0.60
3:F:373:ILE:HG21	4:G:19:ILE:HD13	1.87	0.56
1:I:56:VAL:HG11	1:Q:32:GLY:HA3	1.88	0.56
1:O:43:PRO:HA	1:O:46:ILE:HG23	1.86	0.56
2:A:408:GLN:H	2:A:408:GLN:CD	2.13	0.56
1:M:63:ILE:CG1	1:R:65:MET:HE1	2.35	0.56
2:A:175:LYS:NZ	9:A:600:ATP:O1B	2.39	0.55
3:D:90:VAL:HG22	3:D:219:VAL:HG23	1.88	0.55
5:H:88:ASP:N	5:H:88:ASP:OD1	2.37	0.55
1:I:60:VAL:HG22	1:Q:28:ILE:HG13	1.88	0.55

*Continued on next page...*

*Continued from previous page...*

Atom-1	Atom-2	Interatomic distance (Å)	Clash overlap (Å)
2:B:379:GLY:C	2:B:381:ALA:N	2.64	0.55
4:G:134:ALA:HB1	5:H:97:ALA:HB1	1.89	0.55
2:B:193:ALA:HB3	2:B:221:THR:HG22	1.89	0.54
2:C:16:ILE:HD11	6:W:75:LEU:HD13	1.90	0.54
1:M:35:PHE:HB2	1:R:36:LEU:HD23	1.90	0.53
7:X:50:ALA:HB2	7:Y:54:LEU:HA	1.90	0.53
5:H:99:ARG:HB3	5:H:99:ARG:CZ	2.38	0.53
1:N:9:LEU:HD12	1:N:9:LEU:C	2.33	0.52
1:O:70:LEU:HD21	1:P:72:LEU:HD21	1.91	0.52
3:E:450:GLU:O	3:E:453:VAL:HG12	2.08	0.52
1:N:65:MET:HA	1:N:68:VAL:HG12	1.91	0.52
1:R:63:ILE:HB	1:R:64:PRO:HD3	1.91	0.52
2:A:418:ARG:O	2:A:418:ARG:HD3	2.09	0.52
6:W:69:ASP:HA	6:W:73:GLN:CD	2.34	0.52
8:a:239:VAL:HB	8:a:240:PRO:HD3	1.92	0.52
1:Q:56:VAL:O	1:Q:60:VAL:HG23	2.10	0.52
2:A:195:TYR:OH	2:A:261:ASP:OD2	2.23	0.52
3:F:373:ILE:HG21	4:G:19:ILE:CD1	2.39	0.51
3:D:355:ASP:OD1	3:D:356:THR:N	2.44	0.51
1:O:60:VAL:HG22	1:P:28:ILE:HG22	1.93	0.50
2:A:422:ASP:OD2	2:A:426:LYS:HE3	2.11	0.50
3:E:80:GLY:O	3:E:83:THR:HG22	2.11	0.50
8:a:95:HIS:N	8:a:269:GLU:OE1	2.41	0.50
1:Q:44:ASP:OD1	1:Q:44:ASP:N	2.44	0.50
2:C:7:GLU:OE1	6:W:10:TYR:OH	2.28	0.50
1:R:9:LEU:HD12	1:R:9:LEU:O	2.12	0.50
2:B:414:ASP:OD2	2:B:414:ASP:N	2.44	0.50
1:O:63:ILE:HB	1:O:64:PRO:HD3	1.93	0.50
3:D:176:PHE:HB3	3:D:204:LEU:HD23	1.94	0.49
3:D:285:THR:HG22	3:D:286:LYS:N	2.23	0.49
1:L:63:ILE:HB	1:L:64:PRO:HD3	1.93	0.49
3:E:307:SER:HB3	3:E:308:PRO:HD3	1.95	0.49
1:L:17:MET:SD	1:Q:70:LEU:HD22	2.53	0.49
2:B:170:ASP:OD1	2:B:171:ARG:N	2.43	0.48
7:Y:143:ALA:O	7:Y:146:SER:OG	2.26	0.48
6:W:27:TRP:HA	6:W:30:MET:HE2	1.94	0.48
1:P:64:PRO:O	1:P:68:VAL:HG13	2.12	0.48
7:Y:27:PRO:HA	7:Y:30:MET:HG2	1.94	0.48
1:M:5:ASN:HB3	1:R:7:ASP:HB2	1.95	0.47
1:S:43:PRO:O	1:S:46:ILE:HG12	2.14	0.47
2:B:401:ARG:HG2	2:B:401:ARG:HH11	1.79	0.47

*Continued on next page...*

*Continued from previous page...*

Atom-1	Atom-2	Interatomic distance (Å)	Clash overlap (Å)
1:I:28:ILE:CD1	1:P:60:VAL:HA	2.43	0.47
7:X:49:ARG:O	7:X:53:ASP:HB2	2.14	0.47
3:F:70:ASP:OD1	3:F:70:ASP:N	2.36	0.47
3:D:90:VAL:HG22	3:D:219:VAL:CG2	2.44	0.47
7:X:49:ARG:HA	7:X:49:ARG:HD3	1.56	0.47
1:P:32:GLY:HA2	1:P:53:PHE:HE1	1.78	0.47
6:W:61:ILE:HD12	6:W:73:GLN:HG3	1.97	0.46
1:M:60:VAL:HG22	1:R:28:ILE:HG13	1.98	0.46
3:E:32:GLN:H	3:E:32:GLN:CD	2.23	0.46
3:E:372:ASP:OD2	3:E:373:ILE:N	2.48	0.46
1:M:35:PHE:HB2	1:R:36:LEU:CD2	2.45	0.46
3:F:191:HIS:HA	3:F:194:THR:HG22	1.97	0.46
1:N:14:ALA:HB1	1:S:16:MET:HB2	1.98	0.46
3:D:132:VAL:HG11	3:D:334:VAL:HB	1.98	0.46
3:D:148:PHE:CD1	3:D:318:THR:HG23	2.51	0.46
1:R:3:ASN:O	1:R:6:MET:HG2	2.16	0.45
2:B:379:GLY:O	2:B:382:GLN:N	2.36	0.45
2:C:359:LEU:HB2	2:C:367:ALA:HB1	1.98	0.45
1:I:42:GLN:HG2	1:I:45:LEU:HD12	1.99	0.44
2:C:218:LEU:HA	2:C:221:THR:HG22	1.99	0.44
3:E:146:GLY:HA3	3:E:315:LEU:HD13	1.98	0.44
7:X:50:ALA:CB	7:Y:54:LEU:HA	2.48	0.44
2:B:299:GLU:HG2	3:E:210:ASN:HB3	1.99	0.44
1:M:43:PRO:HA	1:M:46:ILE:HG23	1.99	0.44
3:E:345:ASP:O	3:E:349:VAL:HG22	2.17	0.44
1:M:23:GLY:HA3	1:R:22:ILE:HA	1.99	0.44
2:A:283:ARG:HH21	2:A:283:ARG:HG2	1.82	0.44
1:M:16:MET:HE3	1:M:71:GLY:HA2	1.99	0.44
2:B:373:SER:O	2:B:394:ARG:NH1	2.31	0.44
5:H:21:GLU:HG3	5:H:55:GLN:HA	2.00	0.44
1:I:43:PRO:O	1:I:46:ILE:HG12	2.18	0.44
3:D:224:LEU:HD21	3:D:281:ARG:HB2	1.98	0.44
3:E:243:ASN:HD21	3:E:297:TYR:HB2	1.82	0.44
2:B:338:SER:O	2:B:338:SER:OG	2.28	0.44
6:W:129:GLU:HG3	6:W:136:VAL:HG22	2.00	0.44
8:a:146:ASP:O	8:a:149:VAL:HG22	2.18	0.44
1:J:52:GLN:OE1	1:M:50:ARG:NE	2.50	0.44
1:M:63:ILE:HB	1:M:64:PRO:HD3	1.99	0.44
5:H:14:GLN:NE2	5:H:17:SER:HB2	2.33	0.44
2:B:150:TYR:OH	2:B:181:ASP:OD1	2.28	0.43
3:E:208:GLN:HA	3:E:208:GLN:OE1	2.16	0.43

*Continued on next page...*

*Continued from previous page...*

Atom-1	Atom-2	Interatomic distance (Å)	Clash overlap (Å)
3:D:397:GLN:HE21	3:D:397:GLN:HB2	1.62	0.43
3:D:446:VAL:HG13	3:D:447:GLY:N	2.33	0.43
1:O:61:ASP:O	1:O:65:MET:HG2	2.18	0.43
3:D:376:ILE:HG13	3:D:377:LEU:HG	2.00	0.43
7:X:141:ASP:N	7:X:141:ASP:OD1	2.46	0.43
1:Q:13:ALA:O	1:Q:17:MET:HG2	2.18	0.43
1:R:11:MET:HG3	1:S:11:MET:HE1	2.00	0.43
3:F:224:LEU:HD21	3:F:281:ARG:HB2	2.01	0.43
1:R:12:ALA:O	1:R:15:VAL:HG12	2.18	0.43
1:M:26:ILE:HB	1:R:26:ILE:CD1	2.48	0.43
2:C:455:TYR:O	2:C:508:LYS:HE3	2.19	0.43
3:E:153:VAL:N	9:E:500:ATP:O1B	2.51	0.43
1:J:59:LEU:HD21	1:M:57:MET:HE2	1.99	0.43
1:N:63:ILE:HA	1:N:66:ILE:HD12	2.01	0.43
7:X:26:TRP:CZ2	8:a:102:ALA:HB1	2.53	0.43
1:P:43:PRO:O	1:P:46:ILE:HG23	2.19	0.42
2:C:187:ARG:HG3	2:C:188:ASP:N	2.34	0.42
1:S:63:ILE:HB	1:S:64:PRO:HD3	2.01	0.42
5:H:22:LYS:HE2	5:H:35:TYR:CZ	2.54	0.42
2:B:281:PRO:HD3	3:D:261:MET:HE1	2.01	0.42
2:C:179:ALA:HB1	2:C:259:ILE:HG21	2.02	0.42
1:P:43:PRO:O	1:P:46:ILE:HG12	2.19	0.42
6:W:80:ALA:O	6:W:83:GLY:N	2.46	0.42
2:C:59:ARG:HH12	2:C:81:ASP:HB3	1.84	0.42
3:F:420:LEU:O	3:F:423:THR:HG22	2.19	0.42
2:C:239:PRO:HG2	2:C:266:GLN:CD	2.44	0.42
3:F:146:GLY:HA3	3:F:315:LEU:HD13	2.01	0.42
3:F:352:GLU:HG3	3:F:353:HIS:H	1.85	0.42
6:W:79:MET:HE3	6:W:79:MET:HB2	1.69	0.42
7:Y:26:TRP:N	7:Y:27:PRO:CD	2.83	0.42
2:B:39:ILE:HD13	2:B:39:ILE:HA	1.85	0.42
3:F:346:PRO:HD3	3:F:354:TYR:CE1	2.55	0.42
3:E:161:GLU:HG3	3:E:404:PHE:CD2	2.55	0.41
4:G:42:ARG:O	4:G:46:GLU:HG3	2.20	0.41
7:Y:141:ASP:OD2	7:Y:141:ASP:N	2.49	0.41
2:B:200:GLN:HB2	2:B:205:ILE:HD11	2.02	0.41
2:C:275:LEU:HD23	2:C:275:LEU:HA	1.88	0.41
8:a:22:ASP:HA	8:a:40:THR:HG22	2.01	0.41
7:X:45:ALA:O	7:X:48:GLU:HB3	2.20	0.41
2:A:263:LEU:HD23	2:A:263:LEU:HA	1.75	0.41
2:B:379:GLY:O	2:B:380:ALA:C	2.63	0.41

*Continued on next page...*

*Continued from previous page...*

Atom-1	Atom-2	Interatomic distance (Å)	Clash overlap (Å)
3:D:355:ASP:OD1	3:D:355:ASP:C	2.63	0.41
3:F:210:ASN:OD1	3:F:210:ASN:N	2.51	0.41
4:G:173:LYS:HB3	4:G:173:LYS:HE3	1.86	0.41
1:J:14:ALA:HB1	1:L:16:MET:HB2	2.03	0.41
1:P:32:GLY:HA2	1:P:53:PHE:CE1	2.55	0.41
2:A:354:PHE:H	2:A:373:SER:HB3	1.86	0.41
3:E:180:GLY:HA3	3:E:246:ARG:HG3	2.01	0.41
4:G:42:ARG:HB2	4:G:43:PRO:HD3	2.03	0.41
5:H:16:PHE:CG	5:H:17:SER:N	2.88	0.41
1:I:8:LEU:HD13	1:I:8:LEU:HA	1.93	0.41
2:B:48:MET:HE2	2:B:48:MET:HB3	1.97	0.41
1:I:53:PHE:O	1:I:57:MET:HG2	2.21	0.41
2:A:16:ILE:HG23	2:A:21:VAL:HG23	2.02	0.41
2:A:449:PHE:CE1	2:A:453:ARG:HG3	2.55	0.41
2:B:431:LEU:HD23	2:B:431:LEU:HA	1.85	0.41
2:C:114:PRO:HG3	2:C:121:LEU:HG	2.02	0.41
3:F:377:LEU:HB3	3:F:381:GLU:HB2	2.03	0.41
4:G:188:LEU:HA	4:G:189:PRO:C	2.46	0.41
5:H:26:THR:HG23	5:H:26:THR:O	2.21	0.41
1:O:43:PRO:O	1:O:46:ILE:HG23	2.21	0.41
2:A:65:ASN:HD22	2:A:65:ASN:N	2.18	0.41
3:E:239:LEU:HD23	3:E:282:ILE:HD12	2.02	0.41
7:X:61:ALA:HB1	7:Y:68:ALA:HB3	2.02	0.41
1:R:41:ARG:O	5:H:39:ALA:HB2	2.22	0.40
2:A:414:ASP:HB3	2:A:417:THR:OG1	2.20	0.40
3:D:335:ASP:OD1	3:D:335:ASP:C	2.63	0.40
4:G:74:ARG:HA	4:G:110:VAL:HG13	2.03	0.40
7:X:44:LEU:N	7:X:44:LEU:HD23	2.36	0.40
8:a:178:LEU:HD12	8:a:178:LEU:HA	1.67	0.40
3:D:424:ILE:HD13	3:D:424:ILE:HA	1.92	0.40
3:F:450:GLU:O	3:F:453:VAL:HG22	2.21	0.40
6:W:73:GLN:OE1	6:W:73:GLN:N	2.54	0.40
1:Q:70:LEU:O	1:Q:74:VAL:HG23	2.21	0.40
2:A:415:ASP:O	2:A:418:ARG:N	2.55	0.40
1:O:64:PRO:O	1:O:68:VAL:HG22	2.21	0.40
2:A:162:GLY:H	2:A:325:THR:HB	1.87	0.40
3:F:159:MET:HE2	3:F:159:MET:HB3	1.77	0.40
1:M:63:ILE:CD1	1:R:65:MET:HE1	2.51	0.40
2:B:453:ARG:HA	2:B:453:ARG:HD3	1.88	0.40

There are no symmetry-related clashes.

## 5.3 Torsion angles ⓘ

### 5.3.1 Protein backbone ⓘ

In the following table, the Percentiles column shows the percent Ramachandran outliers of the chain as a percentile score with respect to all PDB entries followed by that with respect to all EM entries.

The Analysed column shows the number of residues for which the backbone conformation was analysed, and the total number of residues.

Mol	Chain	Analysed	Favoured	Allowed	Outliers	Percentiles	
1	I	73/79 (92%)	73 (100%)	0	0	100	100
1	J	73/79 (92%)	73 (100%)	0	0	100	100
1	L	73/79 (92%)	72 (99%)	1 (1%)	0	100	100
1	M	73/79 (92%)	73 (100%)	0	0	100	100
1	N	73/79 (92%)	73 (100%)	0	0	100	100
1	O	73/79 (92%)	72 (99%)	1 (1%)	0	100	100
1	P	73/79 (92%)	72 (99%)	1 (1%)	0	100	100
1	Q	73/79 (92%)	72 (99%)	1 (1%)	0	100	100
1	R	73/79 (92%)	73 (100%)	0	0	100	100
1	S	73/79 (92%)	73 (100%)	0	0	100	100
2	A	510/513 (99%)	499 (98%)	11 (2%)	0	100	100
2	B	510/513 (99%)	495 (97%)	14 (3%)	1 (0%)	44	73
2	C	510/513 (99%)	496 (97%)	14 (3%)	0	100	100
3	D	458/471 (97%)	438 (96%)	19 (4%)	1 (0%)	44	73
3	E	456/471 (97%)	441 (97%)	14 (3%)	1 (0%)	44	73
3	F	458/471 (97%)	442 (96%)	15 (3%)	1 (0%)	44	73
4	G	282/287 (98%)	278 (99%)	4 (1%)	0	100	100
5	H	99/139 (71%)	99 (100%)	0	0	100	100
6	W	171/177 (97%)	164 (96%)	7 (4%)	0	100	100
7	X	154/156 (99%)	151 (98%)	2 (1%)	1 (1%)	22	55
7	Y	154/156 (99%)	154 (100%)	0	0	100	100
8	a	264/271 (97%)	255 (97%)	9 (3%)	0	100	100
All	All	4756/4928 (96%)	4638 (98%)	113 (2%)	5 (0%)	50	79

All (5) Ramachandran outliers are listed below:

Mol	Chain	Res	Type
2	B	380	ALA
7	X	55	ASP
3	F	265	VAL
3	E	265	VAL
3	D	265	VAL

### 5.3.2 Protein sidechains ⓘ

In the following table, the Percentiles column shows the percent sidechain outliers of the chain as a percentile score with respect to all PDB entries followed by that with respect to all EM entries.

The Analysed column shows the number of residues for which the sidechain conformation was analysed, and the total number of residues.

Mol	Chain	Analysed	Rotameric	Outliers	Percentiles	
1	I	53/56 (95%)	52 (98%)	1 (2%)	52	73
1	J	53/56 (95%)	53 (100%)	0	100	100
1	L	53/56 (95%)	52 (98%)	1 (2%)	52	73
1	M	53/56 (95%)	53 (100%)	0	100	100
1	N	53/56 (95%)	52 (98%)	1 (2%)	52	73
1	O	53/56 (95%)	53 (100%)	0	100	100
1	P	53/56 (95%)	52 (98%)	1 (2%)	52	73
1	Q	53/56 (95%)	51 (96%)	2 (4%)	28	57
1	R	53/56 (95%)	50 (94%)	3 (6%)	17	46
1	S	53/56 (95%)	53 (100%)	0	100	100
2	A	402/403 (100%)	397 (99%)	5 (1%)	67	82
2	B	401/403 (100%)	394 (98%)	7 (2%)	56	75
2	C	402/403 (100%)	398 (99%)	4 (1%)	73	85
3	D	380/389 (98%)	375 (99%)	5 (1%)	65	81
3	E	379/389 (97%)	372 (98%)	7 (2%)	54	74
3	F	380/389 (98%)	377 (99%)	3 (1%)	79	88
4	G	236/238 (99%)	235 (100%)	1 (0%)	89	95
5	H	81/110 (74%)	79 (98%)	2 (2%)	42	66
6	W	136/140 (97%)	134 (98%)	2 (2%)	60	78
7	X	121/122 (99%)	117 (97%)	4 (3%)	33	61

*Continued on next page...*

*Continued from previous page...*

Mol	Chain	Analysed	Rotameric	Outliers	Percentiles	
7	Y	121/122 (99%)	119 (98%)	2 (2%)	56	75
8	a	233/237 (98%)	231 (99%)	2 (1%)	75	87
All	All	3802/3905 (97%)	3749 (99%)	53 (1%)	62	79

All (53) residues with a non-rotameric sidechain are listed below:

Mol	Chain	Res	Type
1	I	7	ASP
1	L	8	LEU
1	N	7	ASP
1	P	8	LEU
1	Q	4	LEU
1	Q	28	ILE
1	R	8	LEU
1	R	9	LEU
1	R	42	GLN
2	A	262	ASP
2	A	343	THR
2	A	399	GLN
2	A	408	GLN
2	A	413	LEU
2	B	94	ILE
2	B	97	VAL
2	B	338	SER
2	B	374	VAL
2	B	377	VAL
2	B	417	THR
2	B	458	ASP
2	C	142	VAL
2	C	198	ILE
2	C	259	ILE
2	C	262	ASP
3	D	132	VAL
3	D	194	THR
3	D	208	GLN
3	D	349	VAL
3	D	355	ASP
3	E	31	VAL
3	E	79	VAL
3	E	194	THR
3	E	277	VAL

*Continued on next page...*



*Continued from previous page...*

Mol	Chain	Res	Type
3	E	298	VAL
3	E	328	LEU
3	E	436	ASP
3	F	263	SER
3	F	320	VAL
3	F	389	VAL
4	G	203	TRP
5	H	14	GLN
5	H	76	VAL
6	W	108	VAL
6	W	146	VAL
7	X	44	LEU
7	X	48	GLU
7	X	49	ARG
7	X	51	HIS
7	Y	42	ASP
7	Y	54	LEU
8	a	186	TRP
8	a	193	LEU

Sometimes sidechains can be flipped to improve hydrogen bonding and reduce clashes. All (54) such sidechains are listed below:

Mol	Chain	Res	Type
1	I	3	ASN
1	I	5	ASN
1	I	52	GLN
1	J	3	ASN
1	M	52	GLN
1	N	5	ASN
1	N	52	GLN
1	O	52	GLN
1	P	52	GLN
1	Q	42	GLN
1	Q	52	GLN
1	R	3	ASN
1	R	42	GLN
1	S	52	GLN
2	A	2	GLN
2	A	65	ASN
2	A	147	GLN
2	A	344	ASN
2	A	479	HIS

*Continued on next page...*

*Continued from previous page...*

Mol	Chain	Res	Type
2	B	2	GLN
2	B	20	ASN
2	B	58	ASN
2	B	65	ASN
2	B	147	GLN
2	B	186	GLN
2	B	369	ASN
2	B	408	GLN
2	B	484	GLN
2	B	511	GLN
2	C	58	ASN
2	C	200	GLN
2	C	215	HIS
2	C	333	GLN
2	C	408	GLN
2	C	420	GLN
2	C	511	GLN
3	D	170	HIS
3	D	343	GLN
3	D	351	GLN
3	D	361	GLN
3	D	397	GLN
3	E	170	HIS
3	E	210	ASN
3	E	314	HIS
3	F	32	GLN
3	F	343	GLN
4	G	172	ASN
5	H	75	ASN
6	W	21	HIS
6	W	42	GLN
7	X	37	GLN
7	Y	64	GLN
8	a	18	ASN
8	a	33	ASN

### 5.3.3 RNA ⓘ

There are no RNA molecules in this entry.

## 5.4 Non-standard residues in protein, DNA, RNA chains [i](#)

There are no non-standard protein/DNA/RNA residues in this entry.

## 5.5 Carbohydrates [i](#)

There are no oligosaccharides in this entry.

## 5.6 Ligand geometry [i](#)

Of 11 ligands modelled in this entry, 5 are monoatomic - leaving 6 for Mogul analysis.

In the following table, the Counts columns list the number of bonds (or angles) for which Mogul statistics could be retrieved, the number of bonds (or angles) that are observed in the model and the number of bonds (or angles) that are defined in the Chemical Component Dictionary. The Link column lists molecule types, if any, to which the group is linked. The Z score for a bond length (or angle) is the number of standard deviations the observed value is removed from the expected value. A bond length (or angle) with  $|Z| > 2$  is considered an outlier worth inspection. RMSZ is the root-mean-square of all Z scores of the bond lengths (or angles).

Mol	Type	Chain	Res	Link	Bond lengths			Bond angles		
					Counts	RMSZ	$\# Z  > 2$	Counts	RMSZ	$\# Z  > 2$
9	ATP	C	600	10	28,33,33	0.74	0	34,52,52	1.33	5 (14%)
9	ATP	A	600	10	28,33,33	0.74	0	34,52,52	1.27	4 (11%)
11	ADP	D	500	-	24,29,29	0.80	0	29,45,45	1.29	3 (10%)
9	ATP	B	600	10	28,33,33	0.76	0	34,52,52	1.35	4 (11%)
11	ADP	F	500	10	24,29,29	0.83	0	29,45,45	1.22	2 (6%)
9	ATP	E	500	10	28,33,33	0.80	0	34,52,52	1.36	3 (8%)

In the following table, the Chirals column lists the number of chiral outliers, the number of chiral centers analysed, the number of these observed in the model and the number defined in the Chemical Component Dictionary. Similar counts are reported in the Torsion and Rings columns. '-' means no outliers of that kind were identified.

Mol	Type	Chain	Res	Link	Chirals	Torsions	Rings
9	ATP	C	600	10	-	0/18/38/38	0/3/3/3
9	ATP	A	600	10	-	0/18/38/38	0/3/3/3
11	ADP	D	500	-	-	1/12/32/32	0/3/3/3
9	ATP	B	600	10	-	0/18/38/38	0/3/3/3
11	ADP	F	500	10	-	5/12/32/32	0/3/3/3
9	ATP	E	500	10	-	5/18/38/38	0/3/3/3

There are no bond length outliers.

All (21) bond angle outliers are listed below:

Mol	Chain	Res	Type	Atoms	Z	Observed(°)	Ideal(°)
9	C	600	ATP	N3-C2-N1	-4.42	122.68	128.67
9	B	600	ATP	N3-C2-N1	-4.37	122.74	128.67
9	A	600	ATP	N3-C2-N1	-4.35	122.77	128.67
11	F	500	ADP	N3-C2-N1	-4.28	122.87	128.67
11	D	500	ADP	N3-C2-N1	-4.15	123.04	128.67
9	E	500	ATP	N3-C2-N1	-3.90	123.37	128.67
9	E	500	ATP	C2'-C3'-C4'	-3.18	96.47	102.61
9	C	600	ATP	C4'-O4'-C1'	-2.61	107.53	109.92
11	D	500	ADP	C4-C5-N7	-2.48	106.71	109.34
9	B	600	ATP	C4'-O4'-C1'	-2.29	107.83	109.92
9	C	600	ATP	C4-C5-N7	-2.28	106.92	109.34
9	B	600	ATP	C4-C5-N7	-2.21	107.00	109.34
9	E	500	ATP	C4-C5-N7	-2.17	107.04	109.34
9	C	600	ATP	O2B-PB-O1B	2.15	122.46	112.44
9	A	600	ATP	C4-C5-N7	-2.15	107.06	109.34
9	B	600	ATP	O2B-PB-O1B	2.13	122.37	112.44
9	A	600	ATP	O3G-PG-O2G	2.12	115.77	107.80
11	F	500	ADP	C4-C5-N7	-2.12	107.09	109.34
9	A	600	ATP	O2B-PB-O1B	2.05	121.96	112.44
11	D	500	ADP	O2A-PA-O1A	2.02	121.85	112.44
9	C	600	ATP	O3G-PG-O2G	2.02	115.38	107.80

There are no chirality outliers.

All (11) torsion outliers are listed below:

Mol	Chain	Res	Type	Atoms
11	F	500	ADP	C5'-O5'-PA-O1A
11	F	500	ADP	C5'-O5'-PA-O3A
11	F	500	ADP	C3'-C4'-C5'-O5'
9	E	500	ATP	O4'-C4'-C5'-O5'
9	E	500	ATP	C3'-C4'-C5'-O5'
9	E	500	ATP	C4'-C5'-O5'-PA
11	F	500	ADP	O4'-C4'-C5'-O5'
11	F	500	ADP	C5'-O5'-PA-O2A
9	E	500	ATP	PG-O3B-PB-O1B
9	E	500	ATP	PG-O3B-PB-O2B
11	D	500	ADP	PA-O3A-PB-O1B

There are no ring outliers.

2 monomers are involved in 3 short contacts:

Mol	Chain	Res	Type	Clashes	Symm-Clashes
9	A	600	ATP	1	0
9	E	500	ATP	2	0

The following is a two-dimensional graphical depiction of Mogul quality analysis of bond lengths, bond angles, torsion angles, and ring geometry for all instances of the Ligand of Interest. In addition, ligands with molecular weight > 250 and outliers as shown on the validation Tables will also be included. For torsion angles, if less than 5% of the Mogul distribution of torsion angles is within 10 degrees of the torsion angle in question, then that torsion angle is considered an outlier. Any bond that is central to one or more torsion angles identified as an outlier by Mogul will be highlighted in the graph. For rings, the root-mean-square deviation (RMSD) between the ring in question and similar rings identified by Mogul is calculated over all ring torsion angles. If the average RMSD is greater than 60 degrees and the minimal RMSD between the ring in question and any Mogul-identified rings is also greater than 60 degrees, then that ring is considered an outlier. The outliers are highlighted in purple. The color gray indicates Mogul did not find sufficient equivalents in the CSD to analyse the geometry.

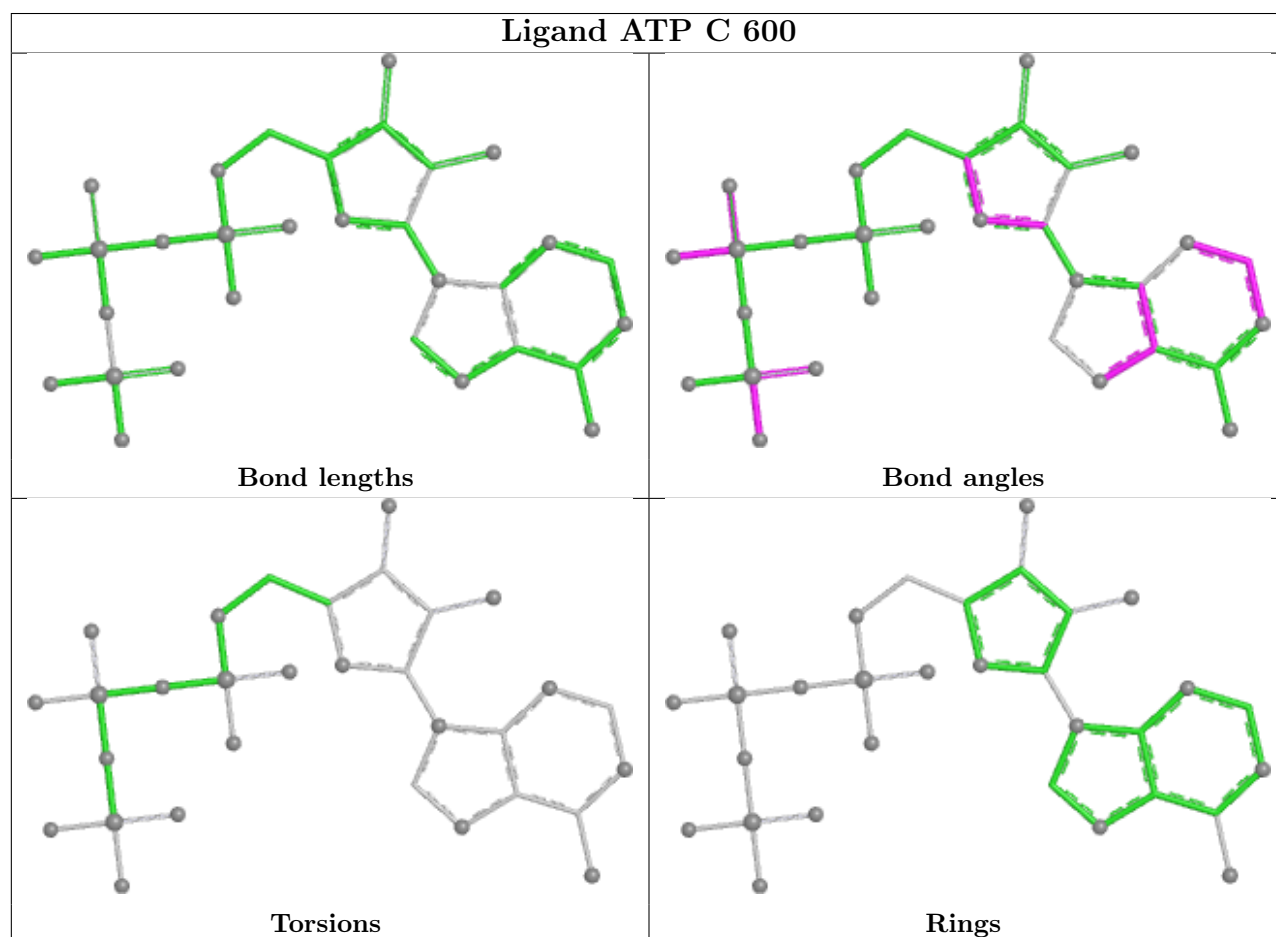

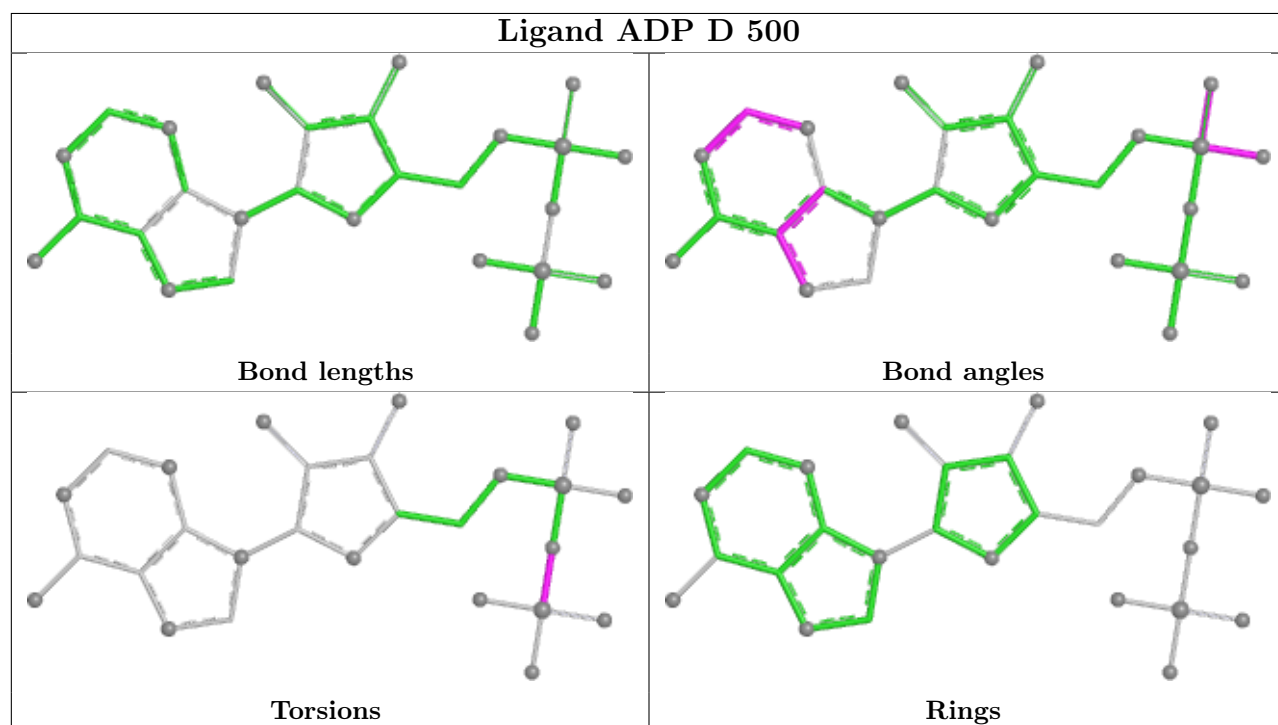
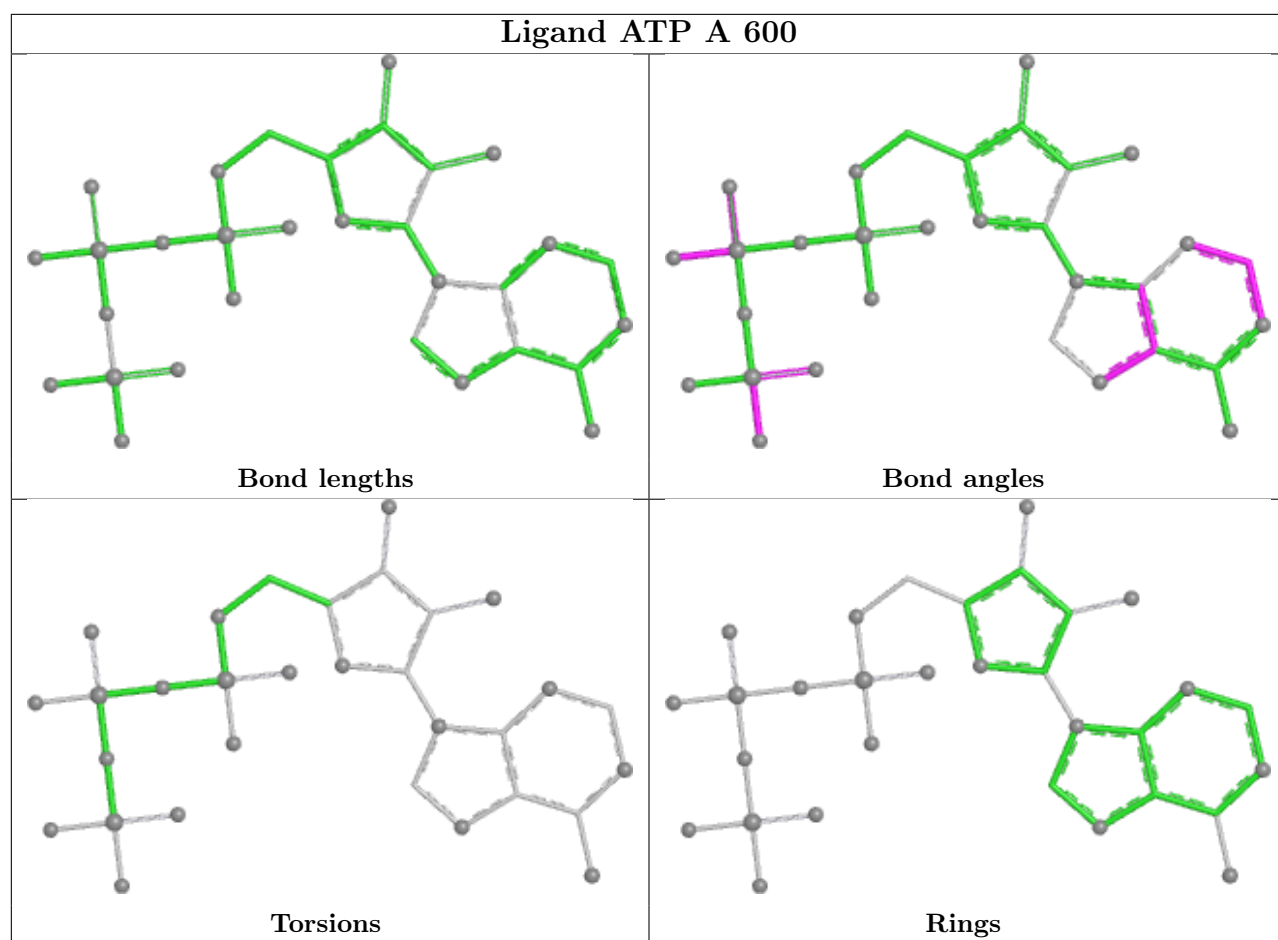

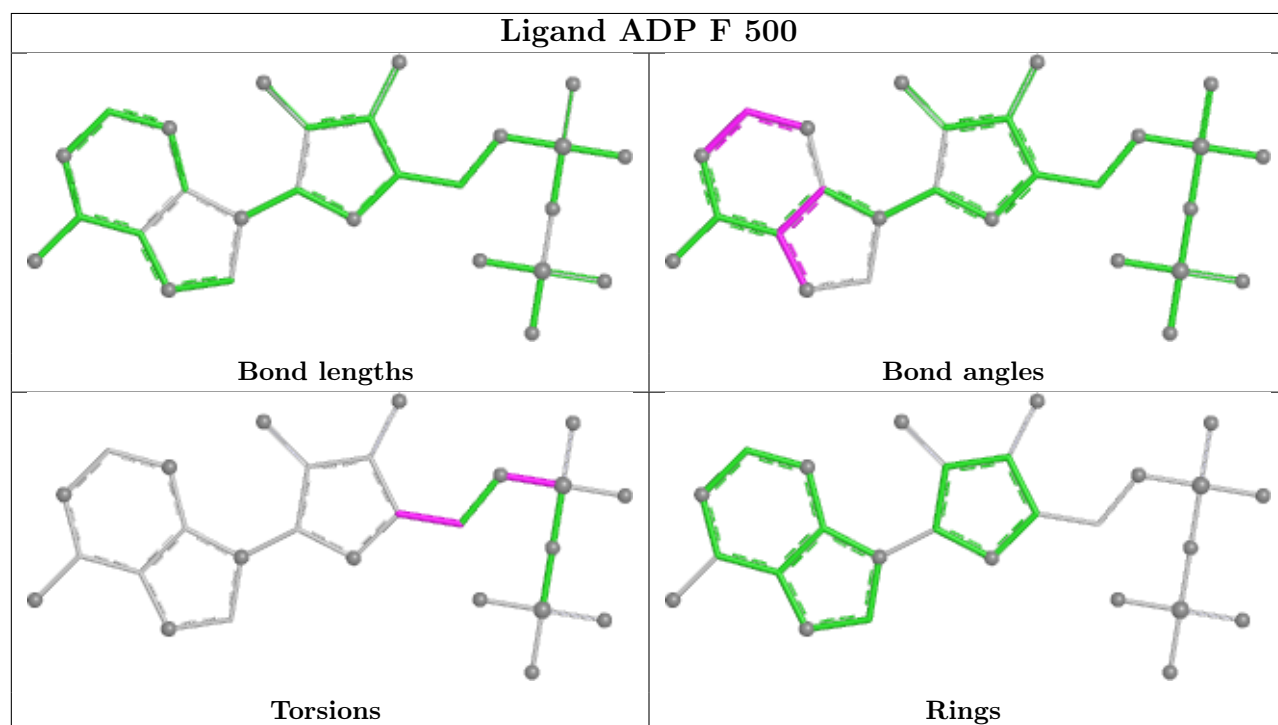
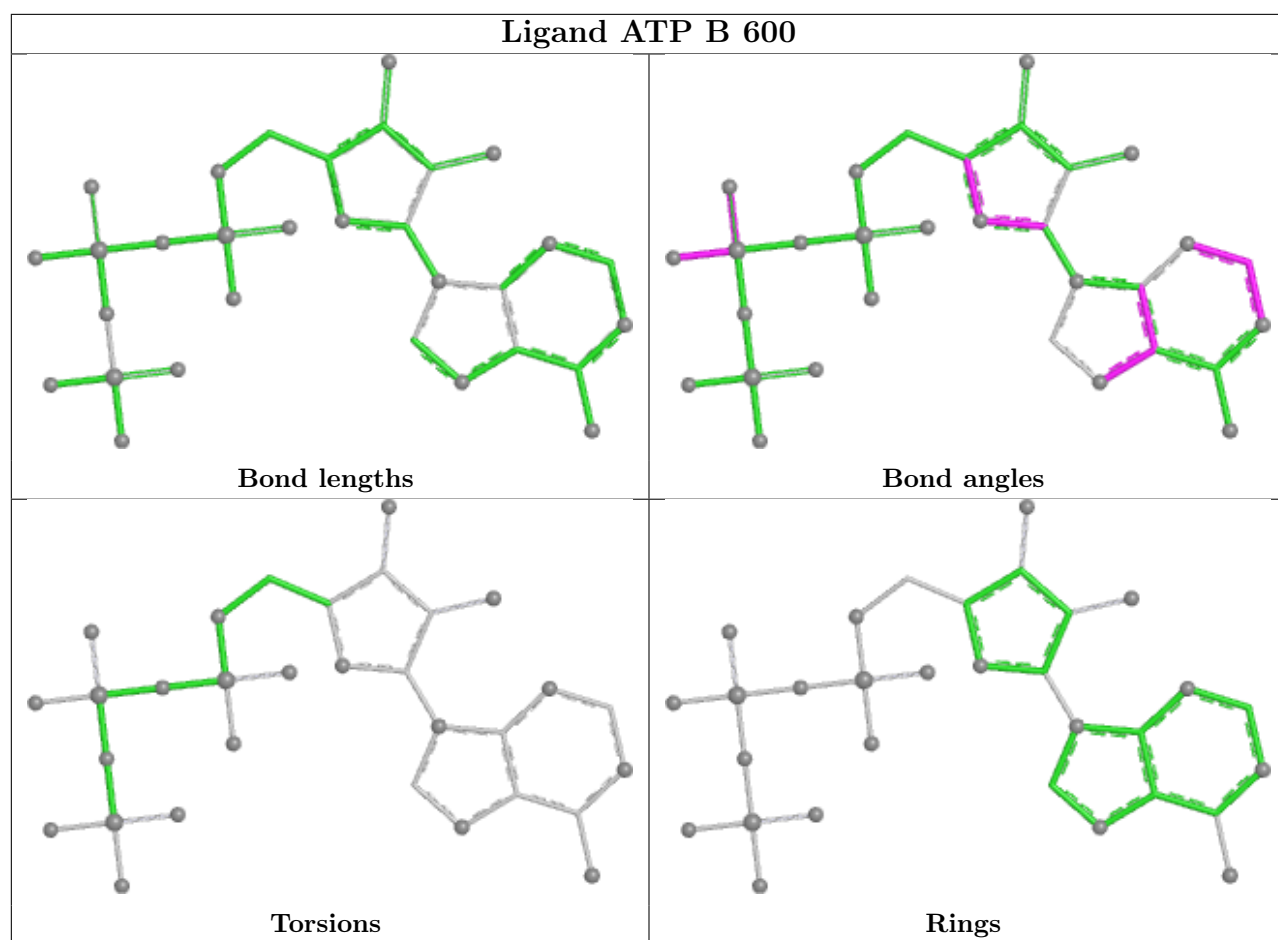

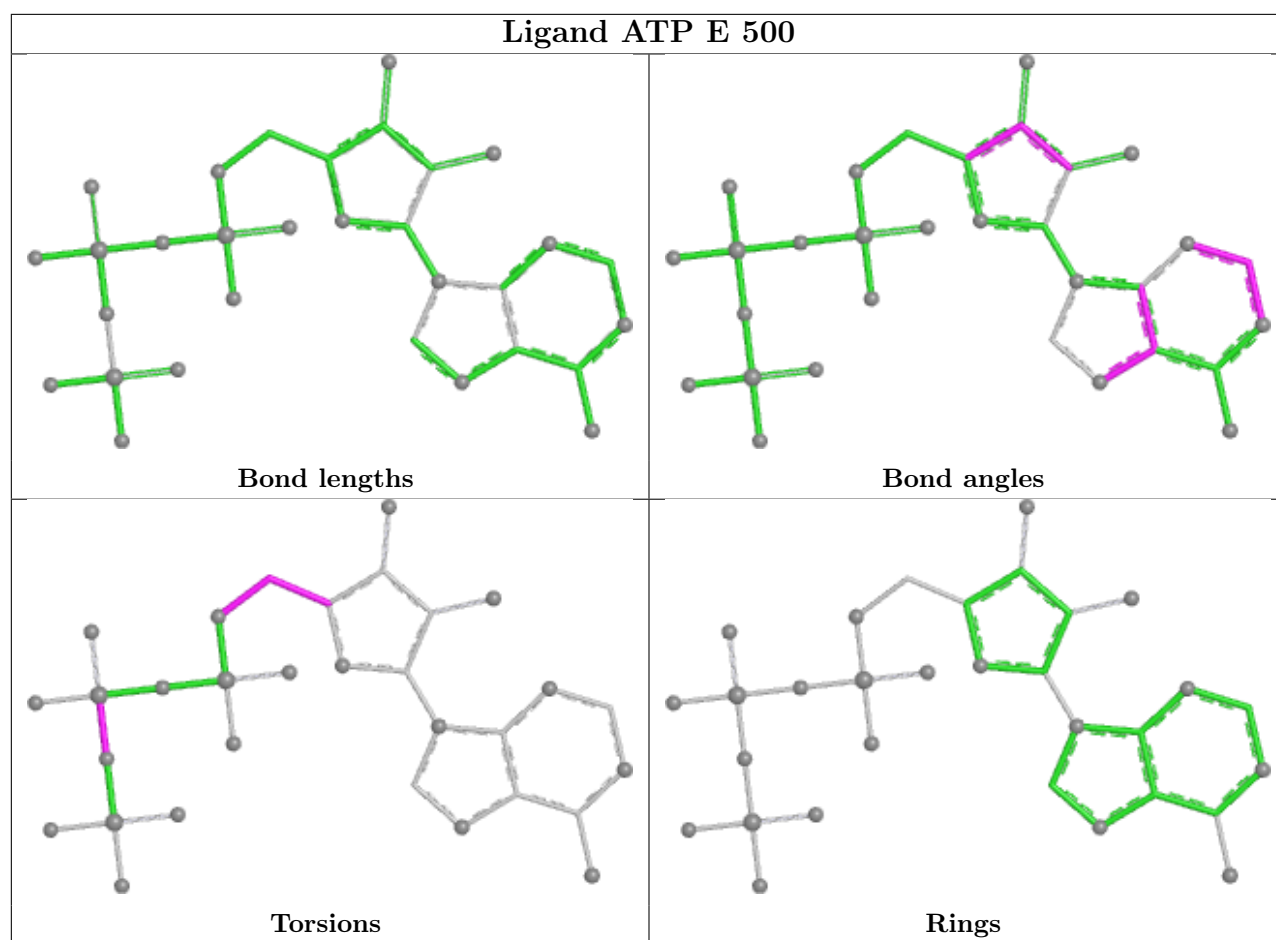

## 5.7 Other polymers [i](#)

There are no such residues in this entry.

## 5.8 Polymer linkage issues [i](#)

There are no chain breaks in this entry.



## 6 Map visualisation [i](#)

This section contains visualisations of the EMDB entry EMD-27297. These allow visual inspection of the internal detail of the map and identification of artifacts.

Images derived from a raw map, generated by summing the deposited half-maps, are presented below the corresponding image components of the primary map to allow further visual inspection and comparison with those of the primary map.

### 6.1 Orthogonal projections [i](#)

#### 6.1.1 Primary map

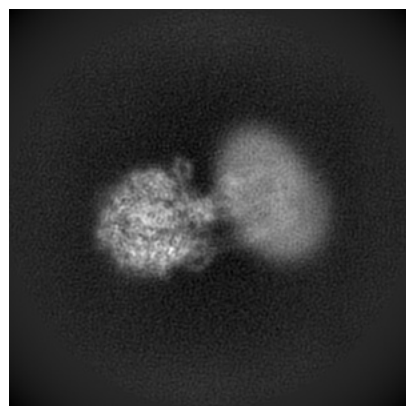

X

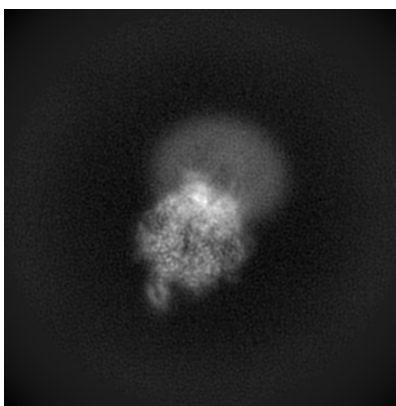

Y

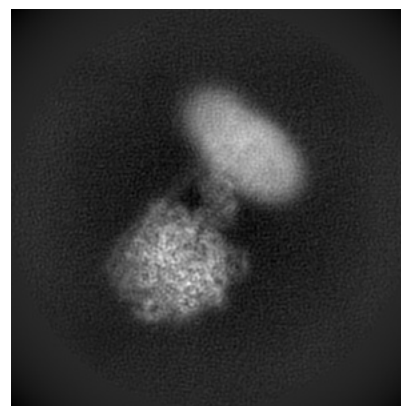

Z

#### 6.1.2 Raw map

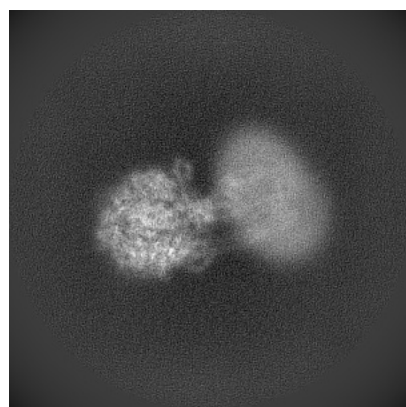

X

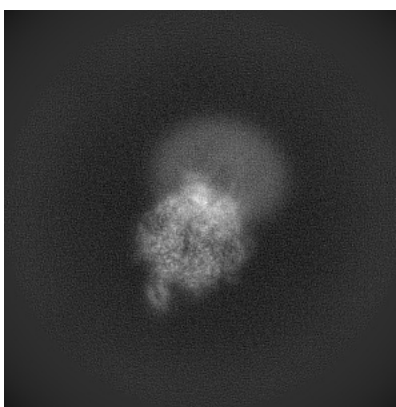

Y

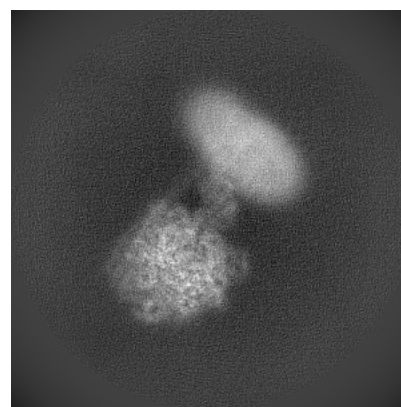

Z

The images above show the map projected in three orthogonal directions.

## 6.2 Central slices [i](#)

### 6.2.1 Primary map

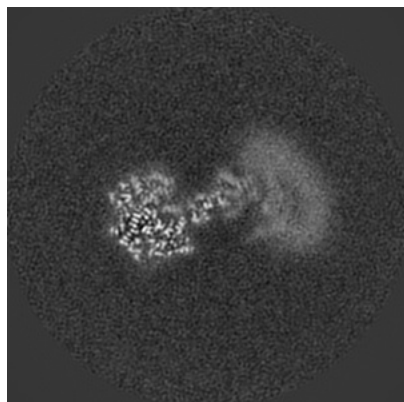

X Index: 176

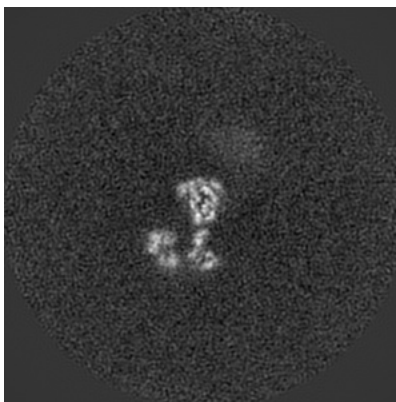

Y Index: 176

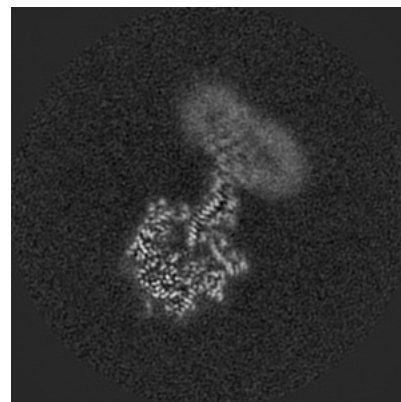

Z Index: 176

### 6.2.2 Raw map

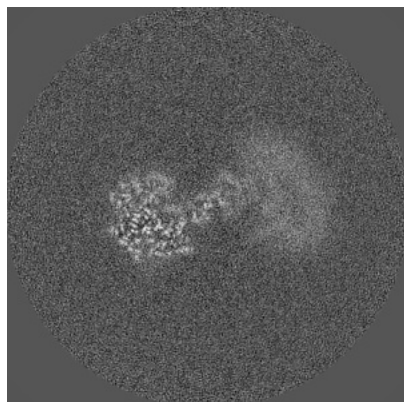

X Index: 176

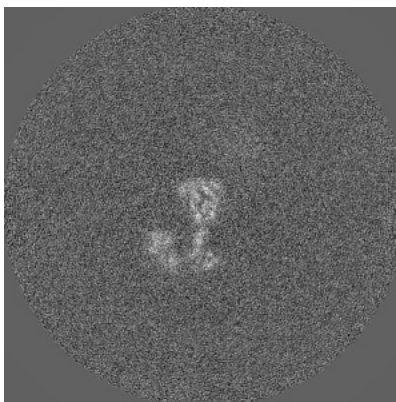

Y Index: 176

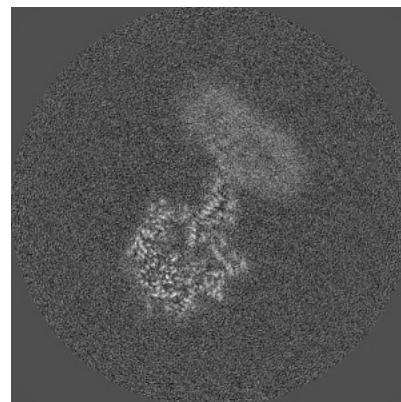

Z Index: 176

The images above show central slices of the map in three orthogonal directions.

## 6.3 Largest variance slices [i](#)

### 6.3.1 Primary map

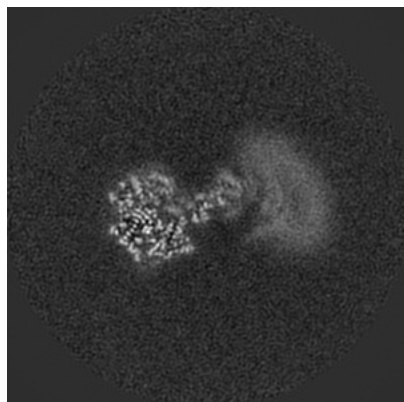

X Index: 175

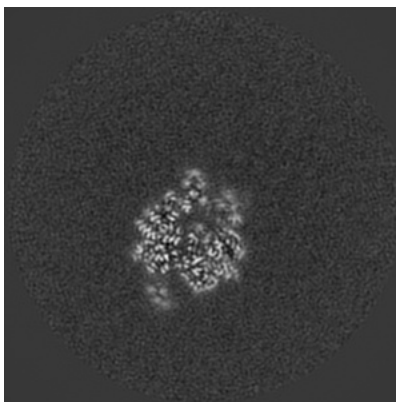

Y Index: 134

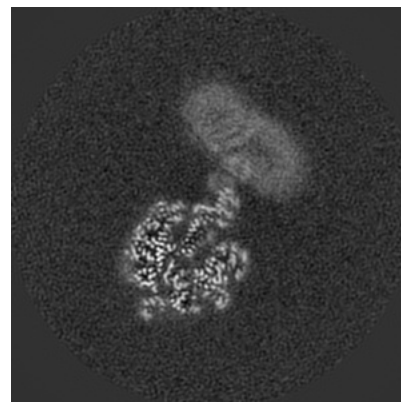

Z Index: 170

### 6.3.2 Raw map

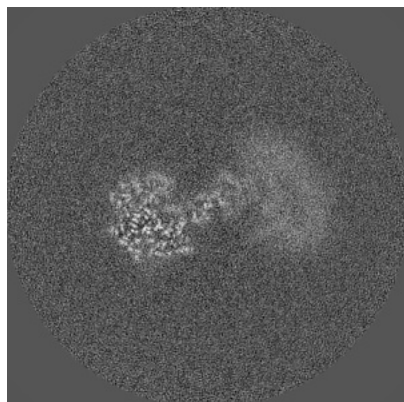

X Index: 176

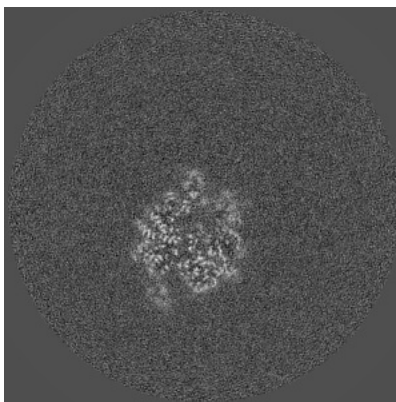

Y Index: 135

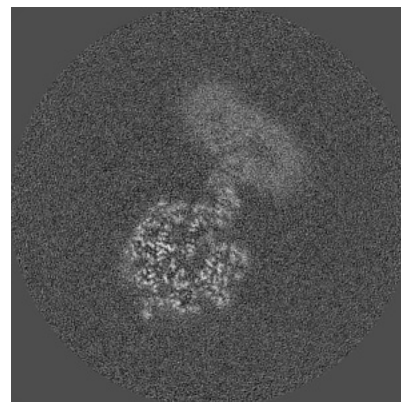

Z Index: 171

The images above show the largest variance slices of the map in three orthogonal directions.



## 6.4 Orthogonal standard-deviation projections (False-color) [i](#)

### 6.4.1 Primary map

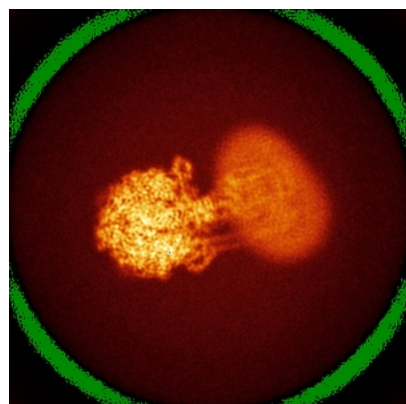

X

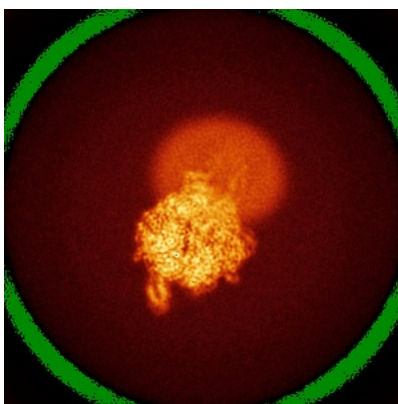

Y

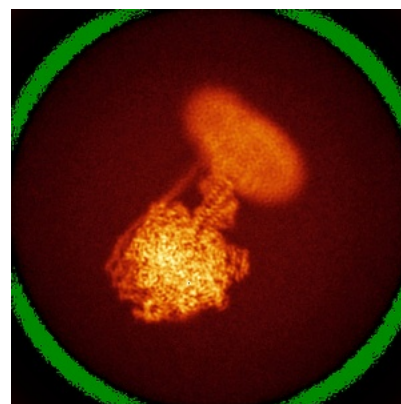

Z

### 6.4.2 Raw map

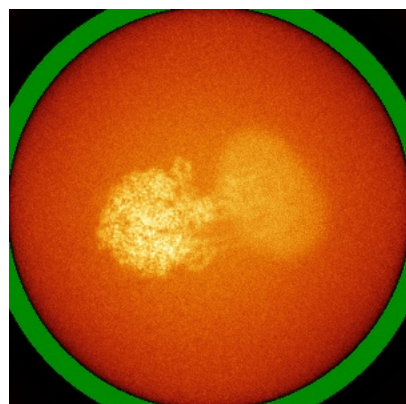

X

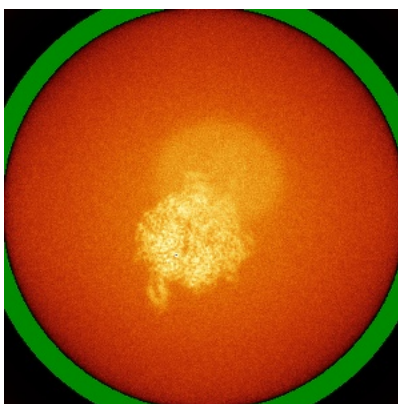

Y

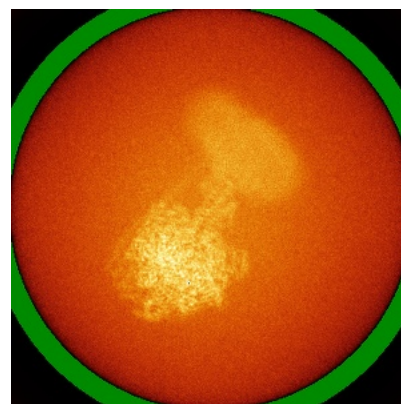

Z

The images above show the map standard deviation projections with false color in three orthogonal directions. Minimum values are shown in green, max in blue, and dark to light orange shades represent small to large values respectively.

## 6.5 Orthogonal surface views [i](#)

### 6.5.1 Primary map

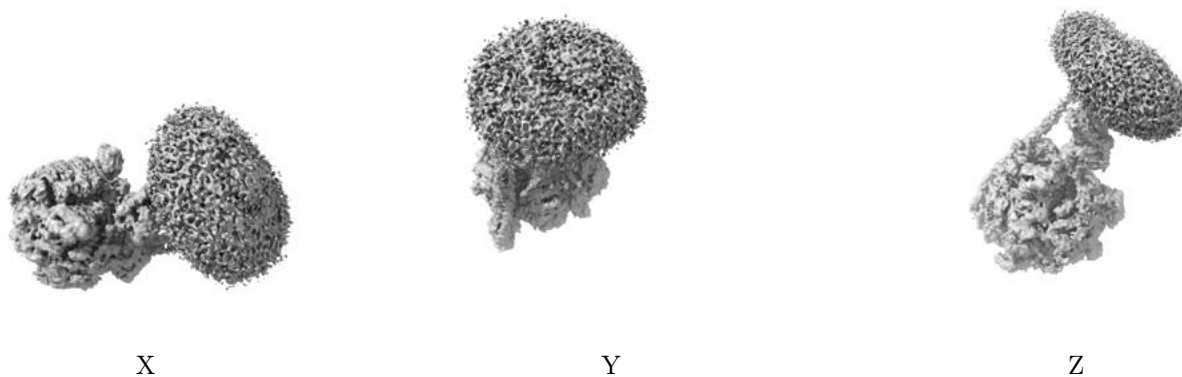

The images above show the 3D surface view of the map at the recommended contour level 0.01. These images, in conjunction with the slice images, may facilitate assessment of whether an appropriate contour level has been provided.

### 6.5.2 Raw map

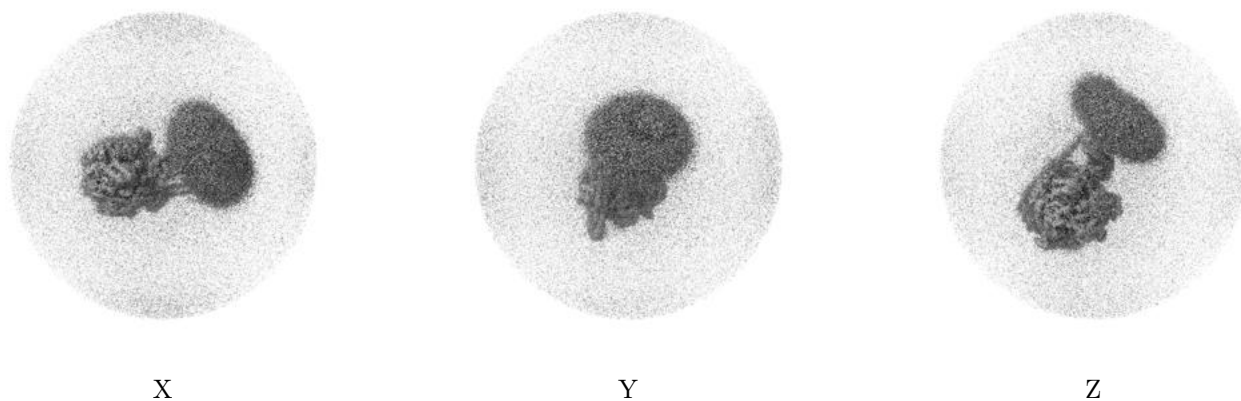

These images show the 3D surface of the raw map. The raw map's contour level was selected so that its surface encloses the same volume as the primary map does at its recommended contour level.

## 6.6 Mask visualisation [i](#)

This section was not generated. No masks/segmentation were deposited.

## 7 Map analysis [i](#)

This section contains the results of statistical analysis of the map.

### 7.1 Map-value distribution [i](#)

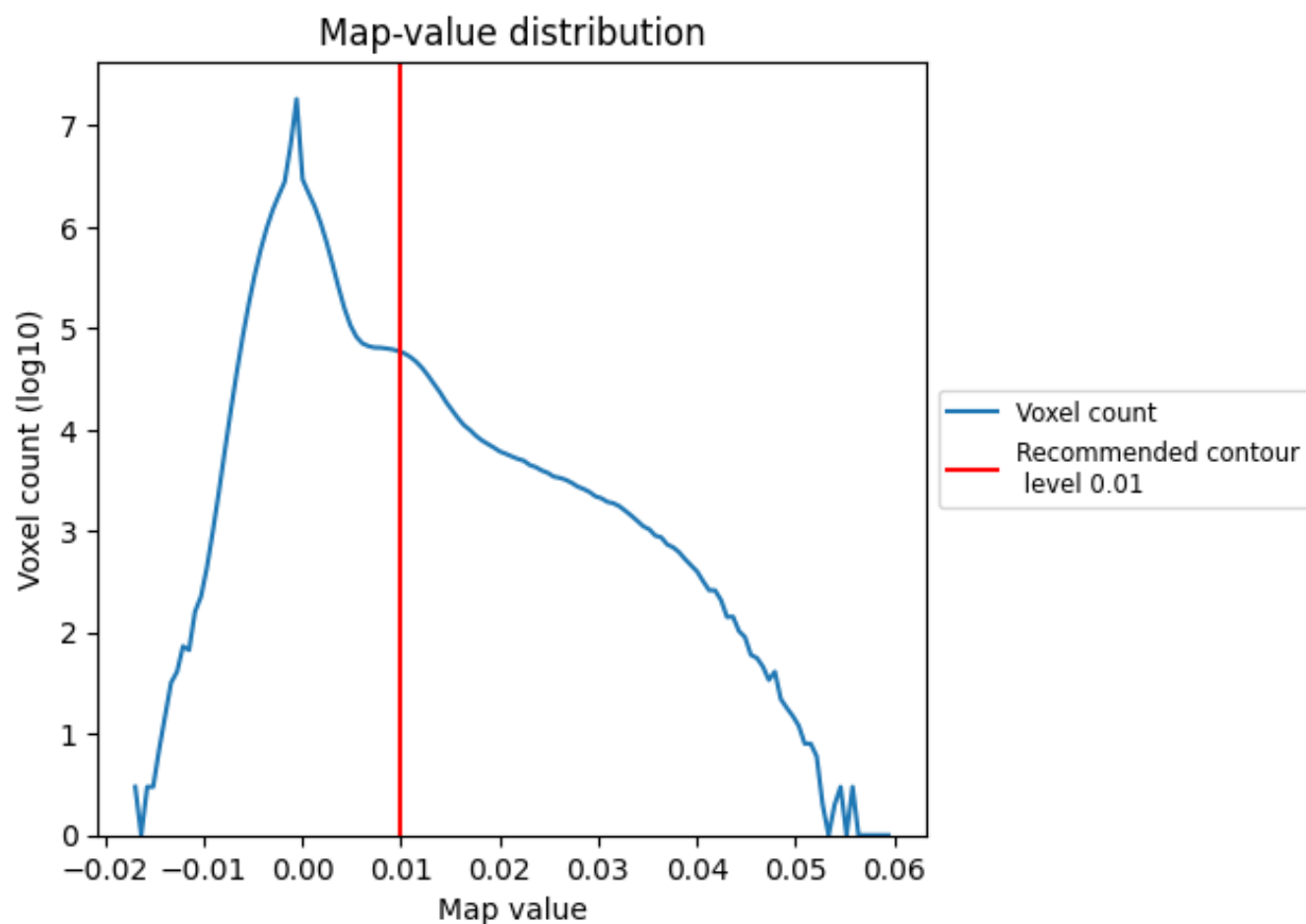

The map-value distribution is plotted in 128 intervals along the x-axis. The y-axis is logarithmic. A spike in this graph at zero usually indicates that the volume has been masked.

## 7.2 Volume estimate [i](#)

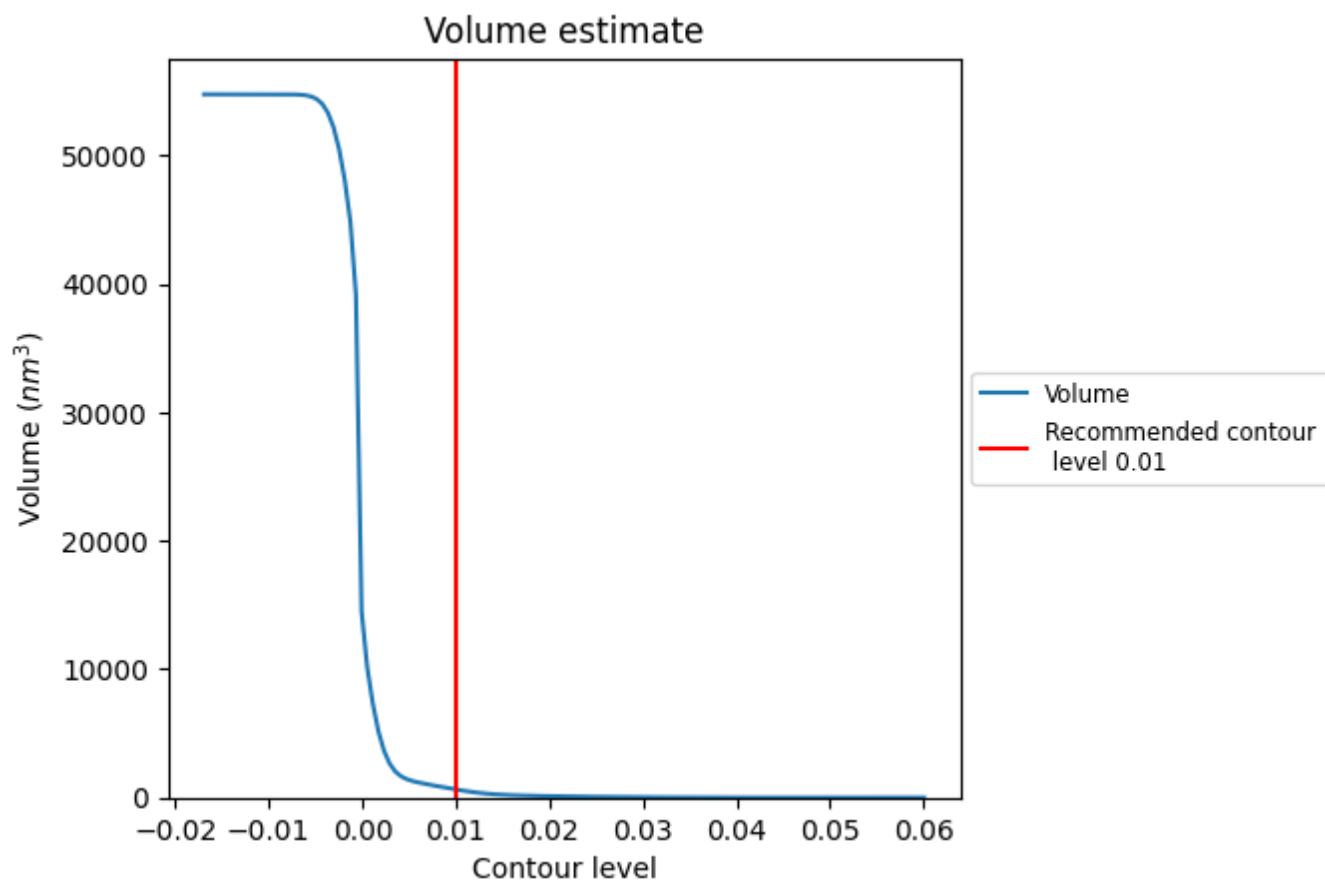

The volume at the recommended contour level is 634  $\text{nm}^3$ ; this corresponds to an approximate mass of 572 kDa.

The volume estimate graph shows how the enclosed volume varies with the contour level. The recommended contour level is shown as a vertical line and the intersection between the line and the curve gives the volume of the enclosed surface at the given level.

### 7.3 Rotationally averaged power spectrum ⓘ

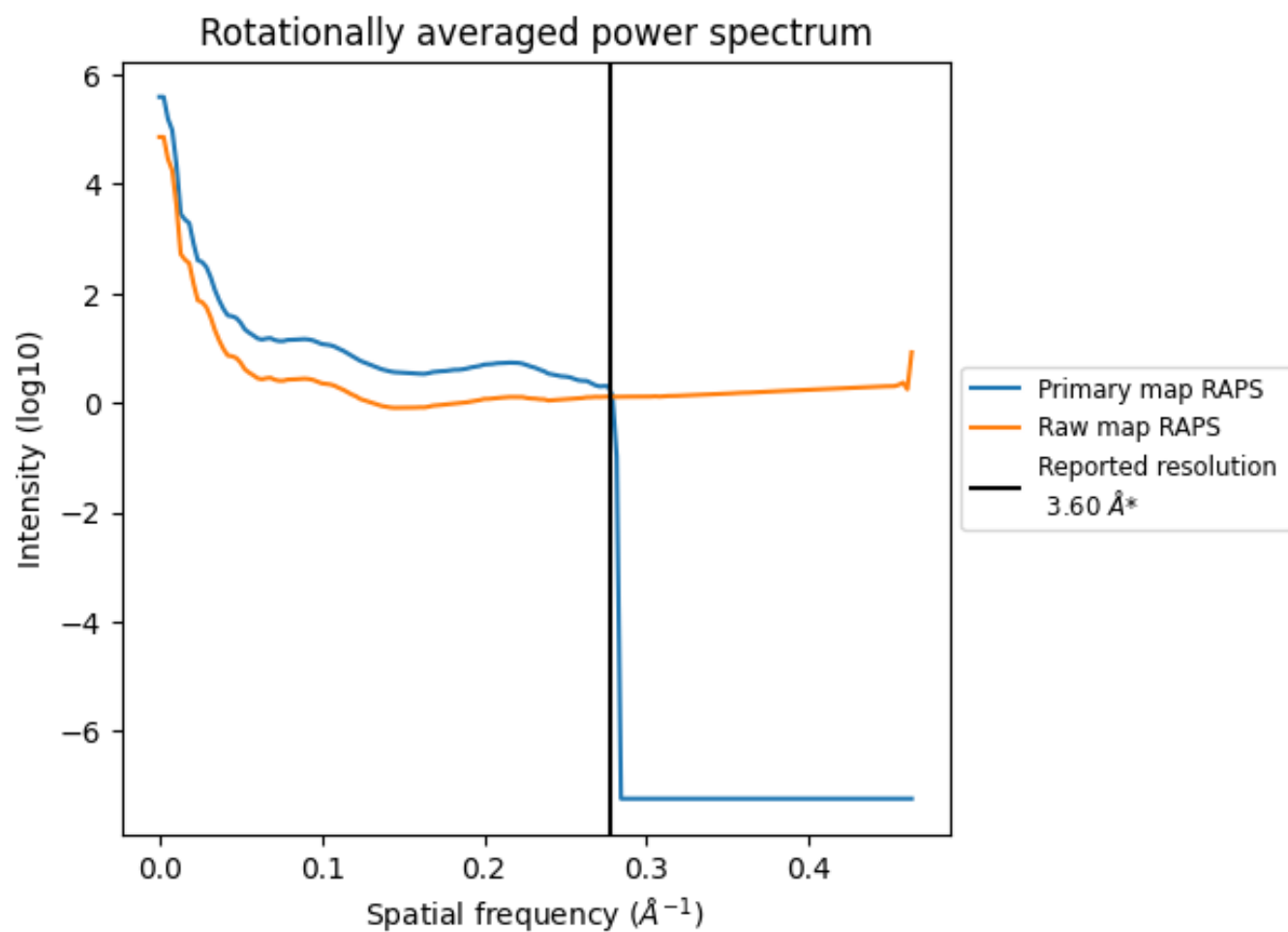

\*Reported resolution corresponds to spatial frequency of 0.278  $\text{\AA}^{-1}$



## 8 Fourier-Shell correlation [i](#)

Fourier-Shell Correlation (FSC) is the most commonly used method to estimate the resolution of single-particle and subtomogram-averaged maps. The shape of the curve depends on the imposed symmetry, mask and whether or not the two 3D reconstructions used were processed from a common reference. The reported resolution is shown as a black line. A curve is displayed for the half-bit criterion in addition to lines showing the 0.143 gold standard cut-off and 0.5 cut-off.

### 8.1 FSC [i](#)

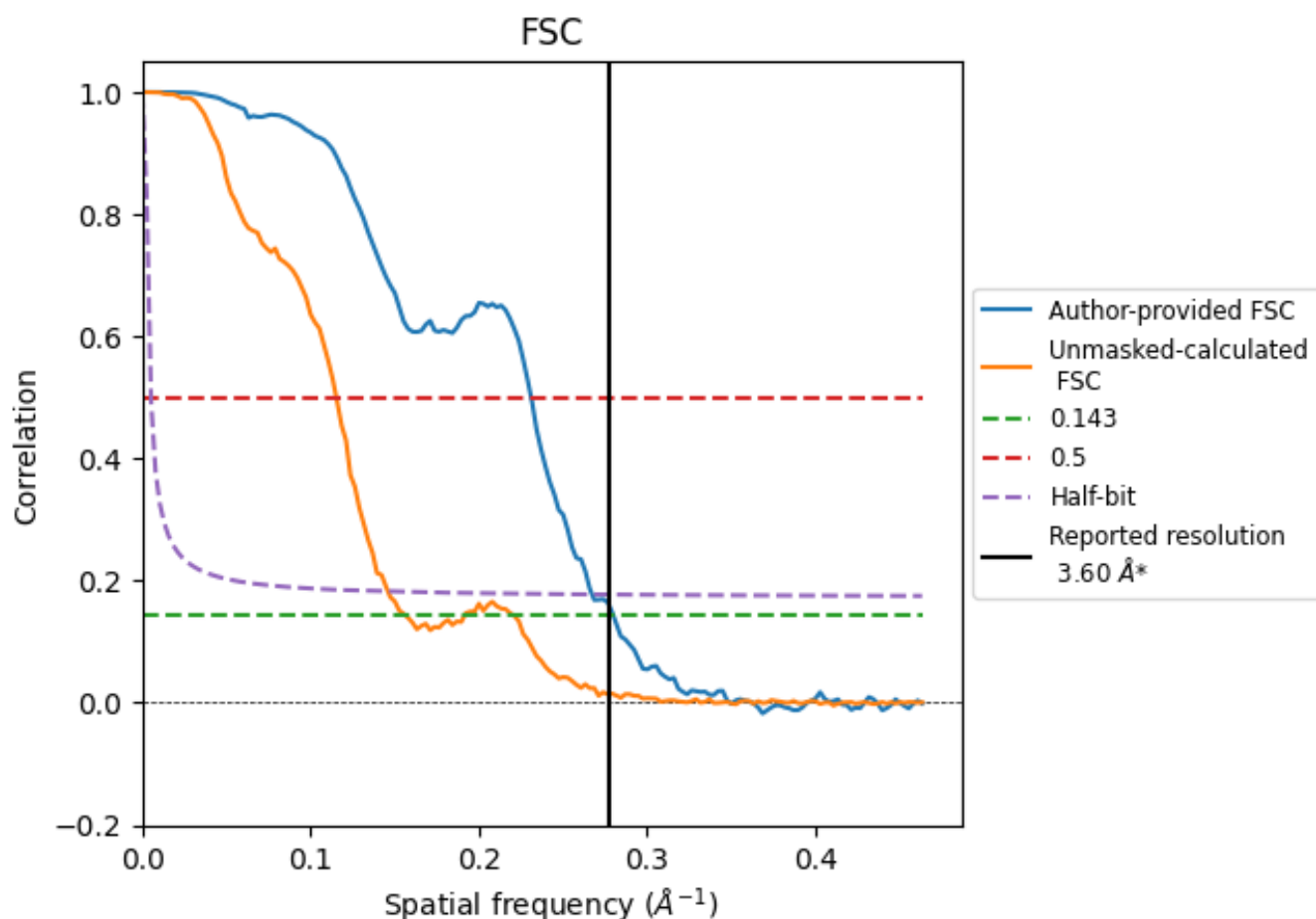

\*Reported resolution corresponds to spatial frequency of 0.278  $\text{\AA}^{-1}$

## 8.2 Resolution estimates [i](#)

Resolution estimate (Å)	Estimation criterion (FSC cut-off)		
	0.143	0.5	Half-bit
Reported by author	3.60	-	-
Author-provided FSC curve	3.57	4.33	3.74
Unmasked-calculated*	6.39	8.67	6.84

\*Resolution estimate based on FSC curve calculated by comparison of deposited half-maps. The value from deposited half-maps intersecting FSC 0.143 CUT-OFF 6.39 differs from the reported value 3.6 by more than 10 %

## 9 Map-model fit [i](#)

This section contains information regarding the fit between EMDB map EMD-27297 and PDB model 8DBP. Per-residue inclusion information can be found in section 3 on page 10.

### 9.1 Map-model overlay [i](#)

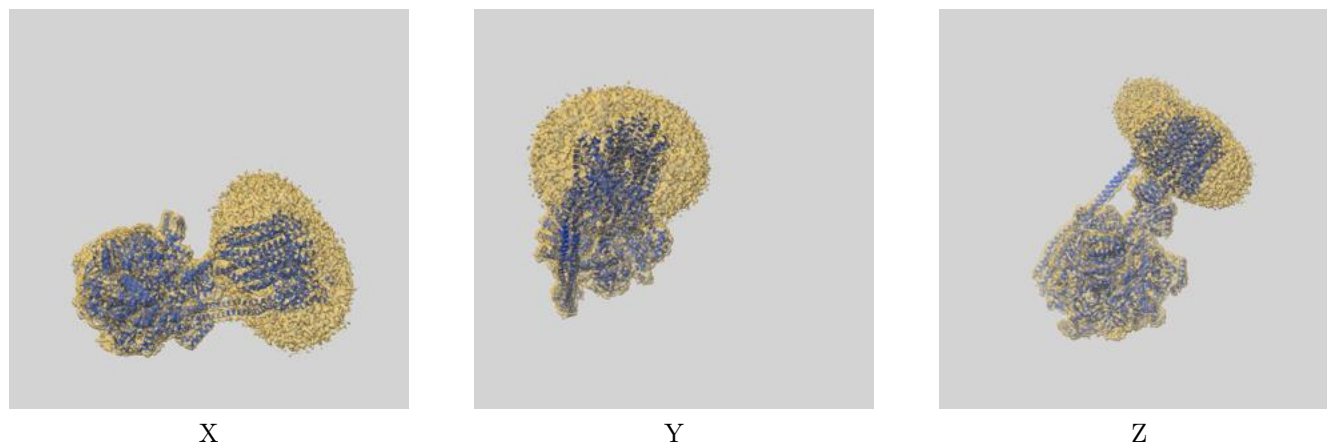

The images above show the 3D surface view of the map at the recommended contour level 0.01 at 50% transparency in yellow overlaid with a ribbon representation of the model coloured in blue. These images allow for the visual assessment of the quality of fit between the atomic model and the map.

## 9.2 Q-score mapped to coordinate model [i](#)

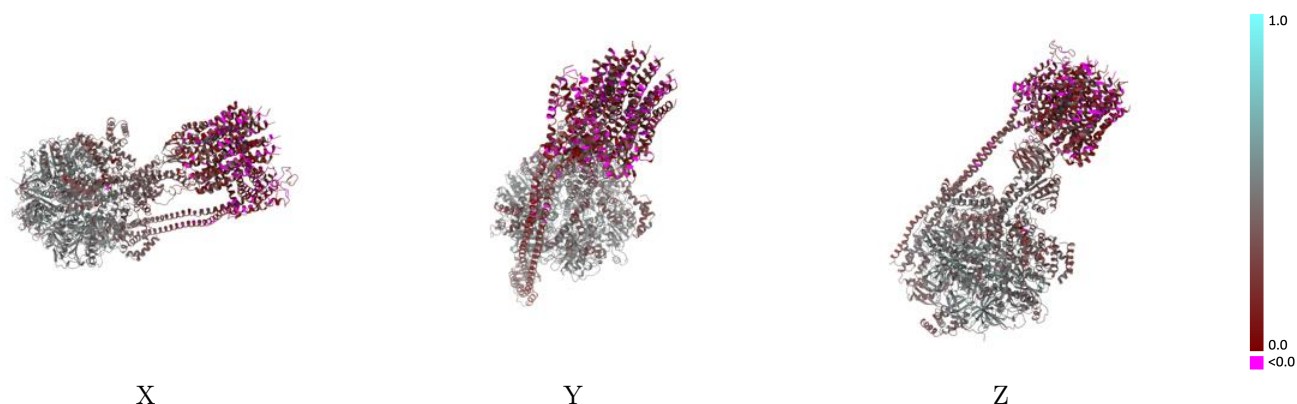

The images above show the model with each residue coloured according to its Q-score. This shows their resolvability in the map with higher Q-score values reflecting better resolvability. Please note: Q-score is calculating the resolvability of atoms, and thus high values are only expected at resolutions at which atoms can be resolved. Low Q-score values may therefore be expected for many entries.

## 9.3 Atom inclusion mapped to coordinate model [i](#)

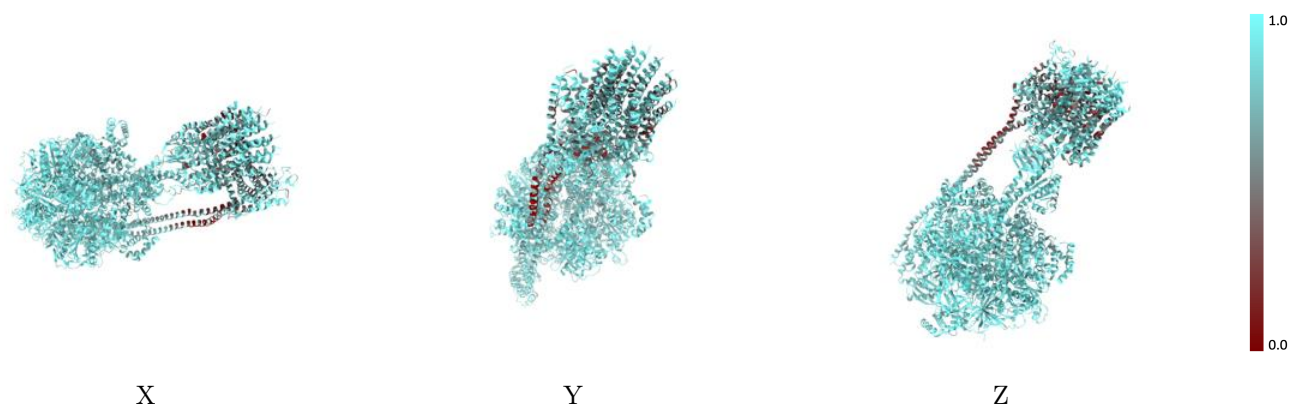

The images above show the model with each residue coloured according to its atom inclusion. This shows to what extent they are inside the map at the recommended contour level (0.01).



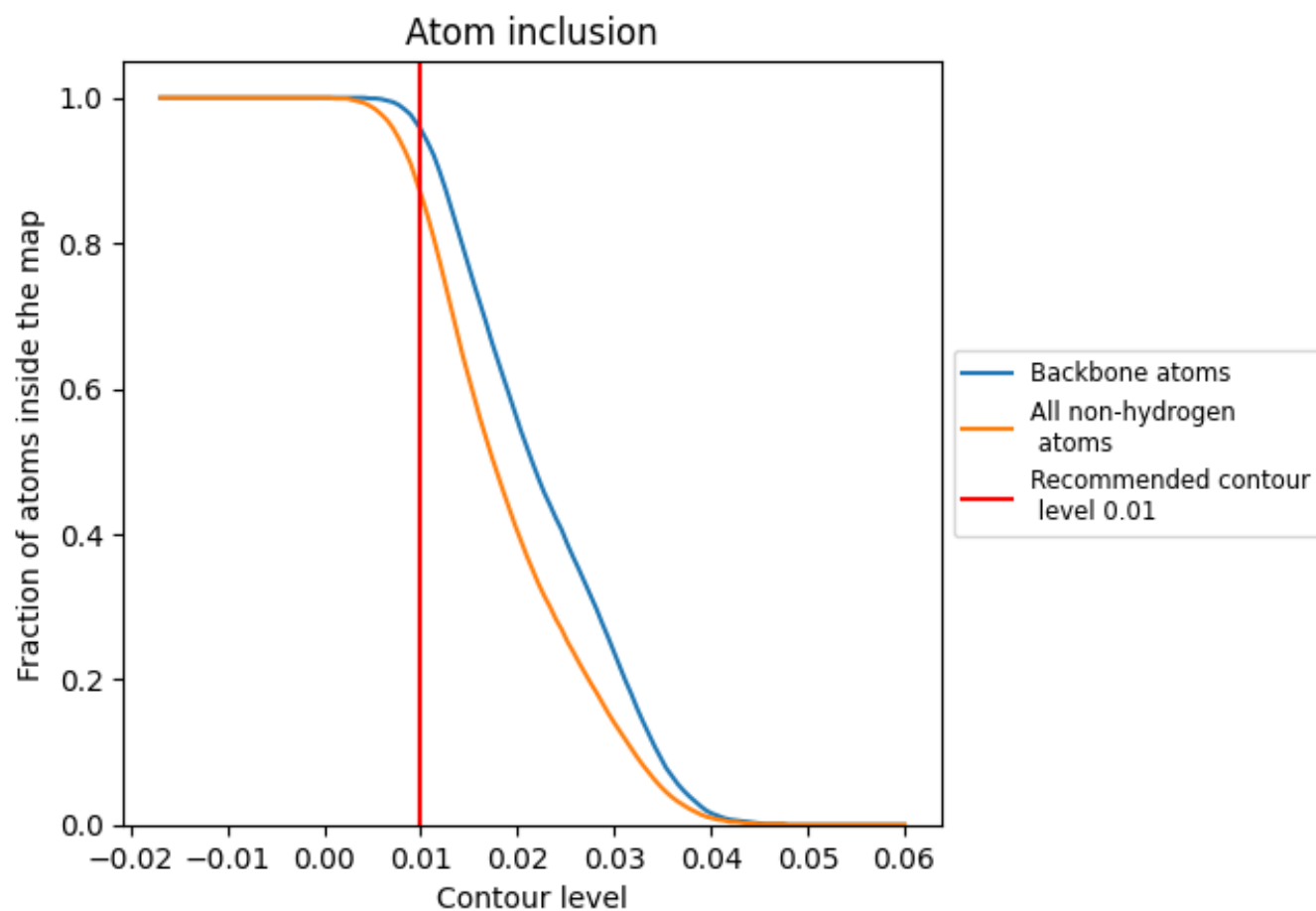











































## 9.4 Atom inclusion [i](#)



At the recommended contour level, 96% of all backbone atoms, 87% of all non-hydrogen atoms, are inside the map.

## 9.5 Map-model fit summary ⓘ

The table lists the average atom inclusion at the recommended contour level (0.01) and Q-score for the entire model and for each chain.

Chain	Atom inclusion	Q-score
All	 0.8690	 0.3740
A	 0.9230	 0.4500
B	 0.9270	 0.4630
C	 0.9340	 0.4550
D	 0.9290	 0.4650
E	 0.9370	 0.4860
F	 0.9070	 0.4440
G	 0.8710	 0.3700
H	 0.8360	 0.3450
I	 0.7640	 0.1460
J	 0.7940	 0.1980
L	 0.7810	 0.2070
M	 0.7880	 0.1950
N	 0.7310	 0.1610
O	 0.7530	 0.1400
P	 0.7850	 0.1600
Q	 0.7750	 0.1740
R	 0.7610	 0.1950
S	 0.7590	 0.2140
W	 0.9010	 0.3810
X	 0.6850	 0.2410
Y	 0.6510	 0.2230
a	 0.7450	 0.1260

