



Full wwPDB EM Validation Report ⓘ

Jul 14, 2024 – 08:18 pm BST

PDB ID : 8BD6
EMDB ID : EMD-15976
Title : Cas12k-sgRNA-dsDNA-TnsC non-productive complex.
Authors : Schmitz, M.; Querques, I.; Oberli, S.; Chanez, C.; Jinek, M.
Deposited on : 2022-10-18
Resolution : 4.10 Å(reported)

This is a Full wwPDB EM Validation Report for a publicly released PDB entry.

We welcome your comments at validation@mail.wwpdb.org

A user guide is available at

<https://www.wwpdb.org/validation/2017/EMValidationReportHelp>

with specific help available everywhere you see the ⓘ symbol.

The types of validation reports are described at

<http://www.wwpdb.org/validation/2017/FAQs#types>.

The following versions of software and data (see [references ⓘ](#)) were used in the production of this report:

EMDB validation analysis : 0.0.1.dev92
Mogul : 1.8.4, CSD as541be (2020)
MolProbity : 4.02b-467
buster-report : 1.1.7 (2018)
Percentile statistics : 20191225.v01 (using entries in the PDB archive December 25th 2019)
MapQ : 1.9.13
Ideal geometry (proteins) : Engh & Huber (2001)
Ideal geometry (DNA, RNA) : Parkinson et al. (1996)
Validation Pipeline (wwPDB-VP) : 2.37.1

1 Overall quality at a glance

The following experimental techniques were used to determine the structure:

ELECTRON MICROSCOPY

The reported resolution of this entry is 4.10 Å.

Percentile scores (ranging between 0-100) for global validation metrics of the entry are shown in the following graphic. The table shows the number of entries on which the scores are based.

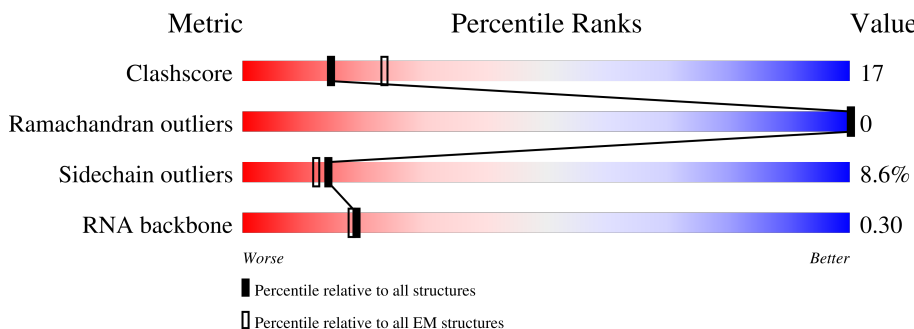

Metric	Whole archive (#Entries)	EM structures (#Entries)
Clashscore	158937	4297
Ramachandran outliers	154571	4023
Sidechain outliers	154315	3826
RNA backbone	4643	859

The table below summarises the geometric issues observed across the polymeric chains and their fit to the map. The red, orange, yellow and green segments of the bar indicate the fraction of residues that contain outliers for ≥ 3 , 2, 1 and 0 types of geometric quality criteria respectively. A grey segment represents the fraction of residues that are not modelled. The numeric value for each fraction is indicated below the corresponding segment, with a dot representing fractions $\leq 5\%$. The upper red bar (where present) indicates the fraction of residues that have poor fit to the EM map (all-atom inclusion $< 40\%$). The numeric value is given above the bar.

Mol	Chain	Length	Quality of chain
1	A	698	
2	B	256	
3	C	49	
4	D	49	
5	R	276	
5	S	276	
5	T	276	

Continued on next page...

Continued from previous page...

Mol	Chain	Length	Quality of chain
5	U	276	
5	V	276	
5	W	276	
5	X	276	
5	Y	276	
5	Z	276	
6	c	40	
6	d	40	

The following table lists non-polymeric compounds, carbohydrate monomers and non-standard residues in protein, DNA, RNA chains that are outliers for geometric or electron-density-fit criteria:

Mol	Type	Chain	Res	Chirality	Geometry	Clashes	Electron density
7	ATP	U	301	-	-	X	-
7	ATP	V	301	-	-	X	-

2 Entry composition

There are 8 unique types of molecules in this entry. The entry contains 29951 atoms, of which 0 are hydrogens and 0 are deuteriums.

In the tables below, the AltConf column contains the number of residues with at least one atom in alternate conformation and the Trace column contains the number of residues modelled with at most 2 atoms.

- Molecule 1 is a protein called Cas12k.

Mol	Chain	Residues	Atoms					AltConf	Trace
1	A	560	Total	C	N	O	S	0	0
			4542	2869	821	839	13		

There are 60 discrepancies between the modelled and reference sequences:

Chain	Residue	Modelled	Actual	Comment	Reference
A	-58	MET	-	initiating methionine	UNP A0A8M0FGU0
A	-57	GLY	-	expression tag	UNP A0A8M0FGU0
A	-56	SER	-	expression tag	UNP A0A8M0FGU0
A	-55	SER	-	expression tag	UNP A0A8M0FGU0
A	-54	HIS	-	expression tag	UNP A0A8M0FGU0
A	-53	HIS	-	expression tag	UNP A0A8M0FGU0
A	-52	HIS	-	expression tag	UNP A0A8M0FGU0
A	-51	HIS	-	expression tag	UNP A0A8M0FGU0
A	-50	HIS	-	expression tag	UNP A0A8M0FGU0
A	-49	HIS	-	expression tag	UNP A0A8M0FGU0
A	-48	SER	-	expression tag	UNP A0A8M0FGU0
A	-47	GLY	-	expression tag	UNP A0A8M0FGU0
A	-46	GLY	-	expression tag	UNP A0A8M0FGU0
A	-45	GLY	-	expression tag	UNP A0A8M0FGU0
A	-44	SER	-	expression tag	UNP A0A8M0FGU0
A	-43	GLY	-	expression tag	UNP A0A8M0FGU0
A	-42	GLY	-	expression tag	UNP A0A8M0FGU0
A	-41	SER	-	expression tag	UNP A0A8M0FGU0
A	-40	ALA	-	expression tag	UNP A0A8M0FGU0
A	-39	TRP	-	expression tag	UNP A0A8M0FGU0
A	-38	SER	-	expression tag	UNP A0A8M0FGU0
A	-37	HIS	-	expression tag	UNP A0A8M0FGU0
A	-36	PRO	-	expression tag	UNP A0A8M0FGU0
A	-35	GLN	-	expression tag	UNP A0A8M0FGU0
A	-34	PHE	-	expression tag	UNP A0A8M0FGU0
A	-33	GLU	-	expression tag	UNP A0A8M0FGU0
A	-32	LYS	-	expression tag	UNP A0A8M0FGU0
A	-31	GLY	-	expression tag	UNP A0A8M0FGU0

Continued on next page...

Continued from previous page...

Chain	Residue	Modelled	Actual	Comment	Reference
A	-30	GLY	-	expression tag	UNP A0A8M0FGU0
A	-29	GLY	-	expression tag	UNP A0A8M0FGU0
A	-28	SER	-	expression tag	UNP A0A8M0FGU0
A	-27	GLY	-	expression tag	UNP A0A8M0FGU0
A	-26	GLY	-	expression tag	UNP A0A8M0FGU0
A	-25	GLY	-	expression tag	UNP A0A8M0FGU0
A	-24	SER	-	expression tag	UNP A0A8M0FGU0
A	-23	GLY	-	expression tag	UNP A0A8M0FGU0
A	-22	GLY	-	expression tag	UNP A0A8M0FGU0
A	-21	SER	-	expression tag	UNP A0A8M0FGU0
A	-20	ALA	-	expression tag	UNP A0A8M0FGU0
A	-19	TRP	-	expression tag	UNP A0A8M0FGU0
A	-18	SER	-	expression tag	UNP A0A8M0FGU0
A	-17	HIS	-	expression tag	UNP A0A8M0FGU0
A	-16	PRO	-	expression tag	UNP A0A8M0FGU0
A	-15	GLN	-	expression tag	UNP A0A8M0FGU0
A	-14	PHE	-	expression tag	UNP A0A8M0FGU0
A	-13	GLU	-	expression tag	UNP A0A8M0FGU0
A	-12	LYS	-	expression tag	UNP A0A8M0FGU0
A	-11	SER	-	expression tag	UNP A0A8M0FGU0
A	-10	GLY	-	expression tag	UNP A0A8M0FGU0
A	-9	GLY	-	expression tag	UNP A0A8M0FGU0
A	-8	GLY	-	expression tag	UNP A0A8M0FGU0
A	-7	GLU	-	expression tag	UNP A0A8M0FGU0
A	-6	ASN	-	expression tag	UNP A0A8M0FGU0
A	-5	LEU	-	expression tag	UNP A0A8M0FGU0
A	-4	TYR	-	expression tag	UNP A0A8M0FGU0
A	-3	PHE	-	expression tag	UNP A0A8M0FGU0
A	-2	GLN	-	expression tag	UNP A0A8M0FGU0
A	-1	SER	-	expression tag	UNP A0A8M0FGU0
A	0	ASN	-	expression tag	UNP A0A8M0FGU0
A	1	ALA	-	expression tag	UNP A0A8M0FGU0

- Molecule 2 is a RNA chain called sgRNA.

Mol	Chain	Residues	Atoms					AltConf	Trace
2	B	233	Total	C	N	O	P	0	0
			4961	2217	878	1633	233		

- Molecule 3 is a DNA chain called DNA target strand.

Mol	Chain	Residues	Atoms					AltConf	Trace
3	C	18	Total	C	N	O	P	0	0
			356	173	58	108	17		

- Molecule 4 is a DNA chain called DNA non-target strand.

Mol	Chain	Residues	Atoms					AltConf	Trace
4	D	10	Total	C	N	O	P	0	0
			206	99	39	59	9		

- Molecule 5 is a protein called TnsC.

Mol	Chain	Residues	Atoms					AltConf	Trace
5	R	260	Total	C	N	O	S	0	0
			2060	1298	377	377	8		
5	S	260	Total	C	N	O	S	0	0
			2056	1296	377	375	8		
5	T	260	Total	C	N	O	S	0	0
			2060	1298	377	377	8		
5	U	260	Total	C	N	O	S	0	0
			2060	1298	377	377	8		
5	V	260	Total	C	N	O	S	0	0
			2060	1298	377	377	8		
5	W	260	Total	C	N	O	S	0	0
			2060	1298	377	377	8		
5	X	260	Total	C	N	O	S	0	0
			2060	1298	377	377	8		
5	Y	260	Total	C	N	O	S	0	0
			2060	1298	377	377	8		
5	Z	260	Total	C	N	O	S	0	0
			2056	1296	377	375	8		

- Molecule 6 is a DNA chain called DNA.

Mol	Chain	Residues	Atoms					AltConf	Trace
6	c	26	Total	C	N	O	P	0	0
			533	260	91	156	26		
6	d	26	Total	C	N	O	P	0	0
			533	260	91	156	26		

- Molecule 7 is ADENOSINE-5'-TRIPHOSPHATE (three-letter code: ATP) (formula: C₁₀H₁₆N₅O₁₃P₃).



Mol	Chain	Residues	Atoms					AltConf
7	R	1	Total 31	C 10	N 5	O 13	P 3	0
7	S	1	Total 31	C 10	N 5	O 13	P 3	0
7	T	1	Total 31	C 10	N 5	O 13	P 3	0
7	U	1	Total 31	C 10	N 5	O 13	P 3	0
7	V	1	Total 31	C 10	N 5	O 13	P 3	0
7	W	1	Total 31	C 10	N 5	O 13	P 3	0
7	X	1	Total 31	C 10	N 5	O 13	P 3	0
7	Y	1	Total 31	C 10	N 5	O 13	P 3	0
7	Z	1	Total 31	C 10	N 5	O 13	P 3	0

- Molecule 8 is MAGNESIUM ION (three-letter code: MG) (formula: Mg).

Mol	Chain	Residues	Atoms	AltConf
8	R	1	Total Mg 1 1	0
8	S	1	Total Mg 1 1	0
8	T	1	Total Mg 1 1	0

Continued on next page...

Continued from previous page...

Mol	Chain	Residues	Atoms		AltConf
8	U	1	Total 1	Mg 1	0
8	V	1	Total 1	Mg 1	0
8	W	1	Total 1	Mg 1	0
8	X	1	Total 1	Mg 1	0
8	Y	1	Total 1	Mg 1	0
8	Z	1	Total 1	Mg 1	0

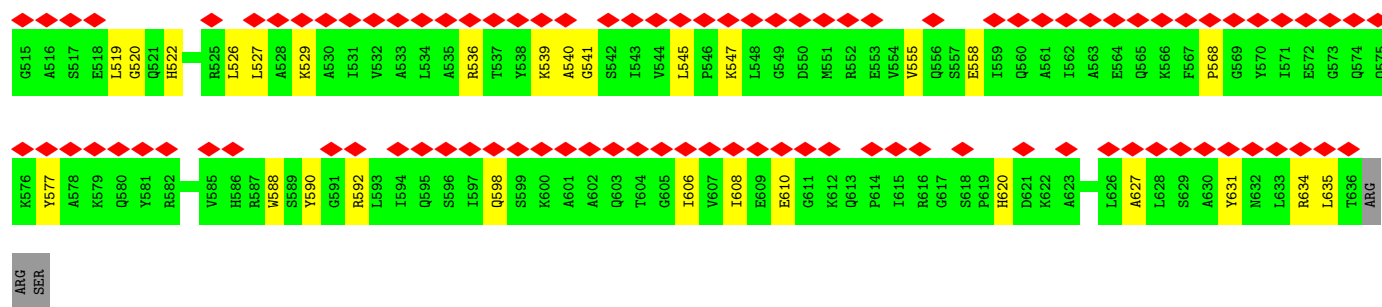

- Molecule 2: sgRNA

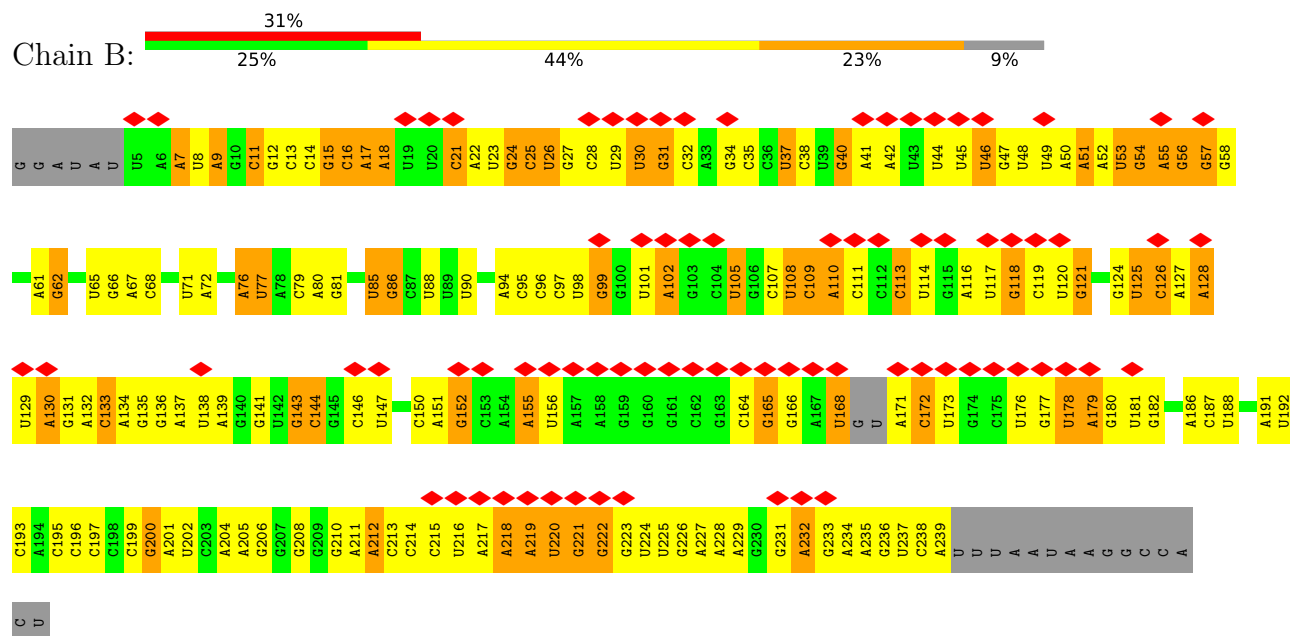

- Molecule 3: DNA target strand

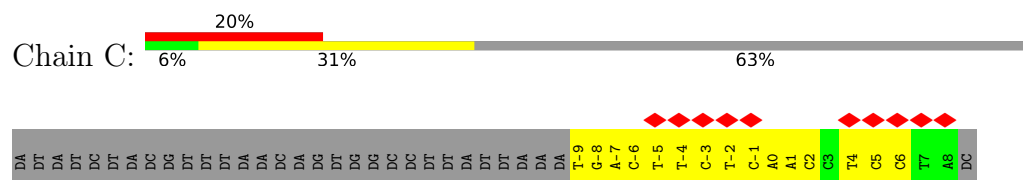

- Molecule 4: DNA non-target strand



- Molecule 5: TnsC

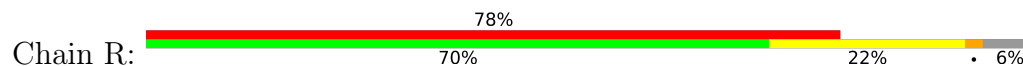

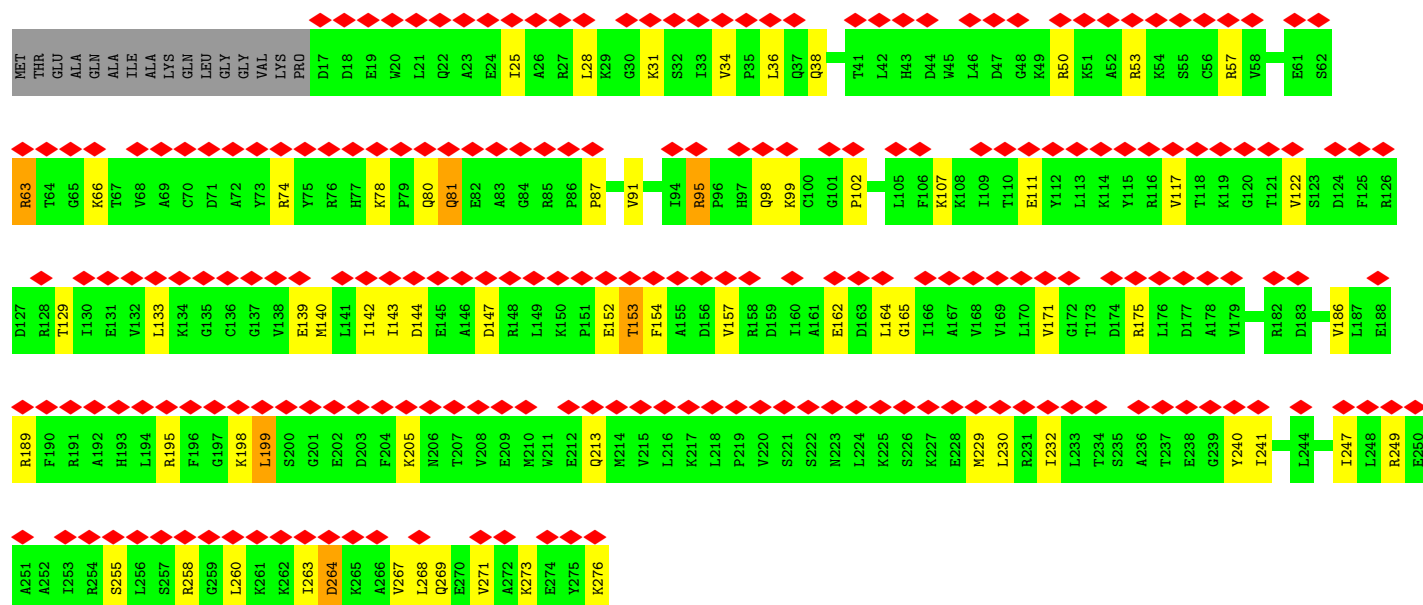

• Molecule 5: TnsC

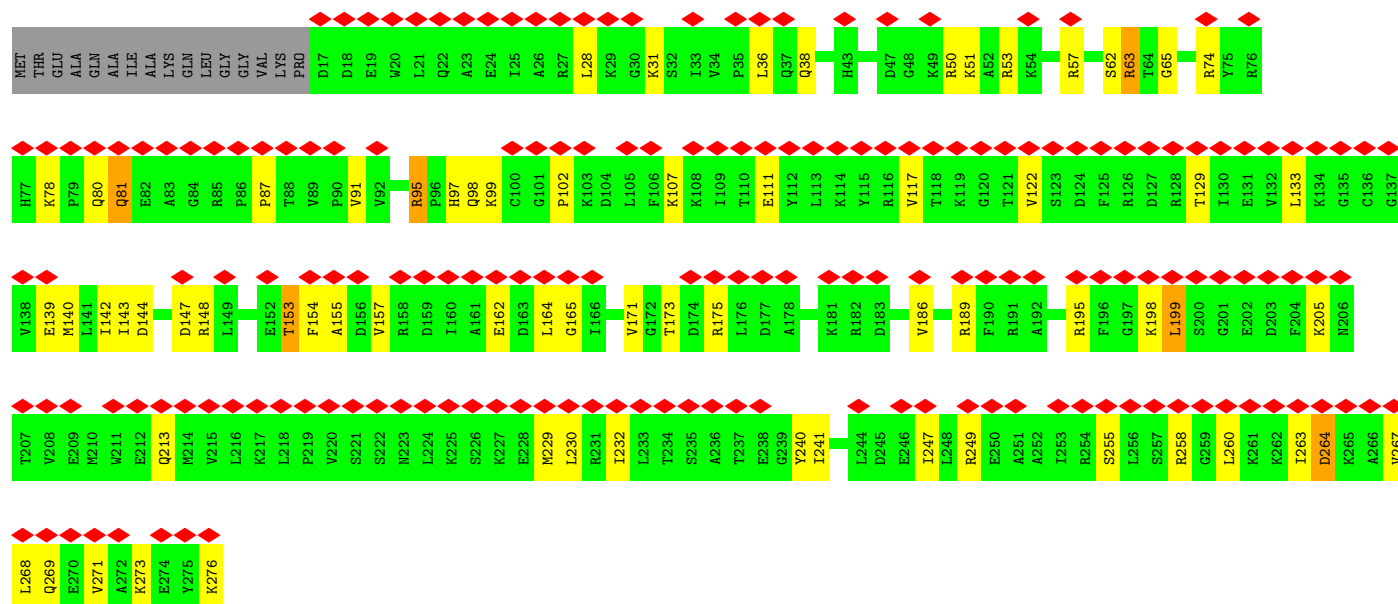

• Molecule 5: TnsC

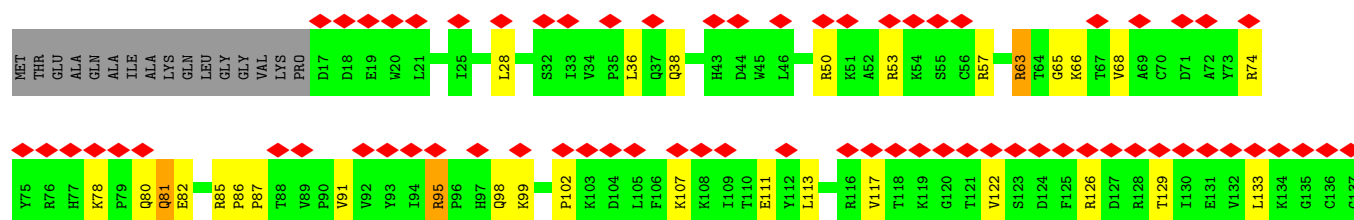

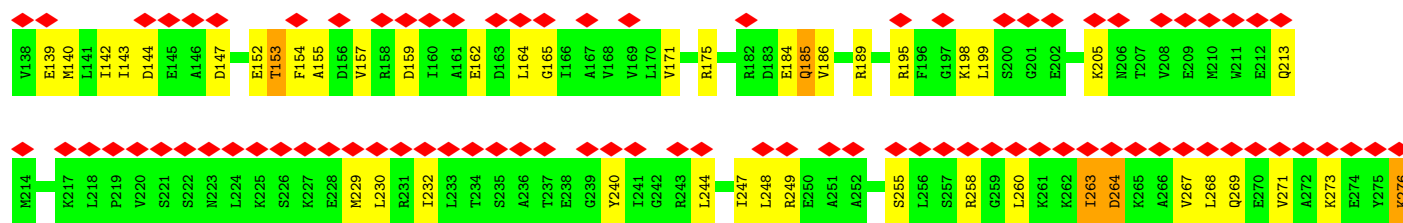

- Molecule 5: TnsC

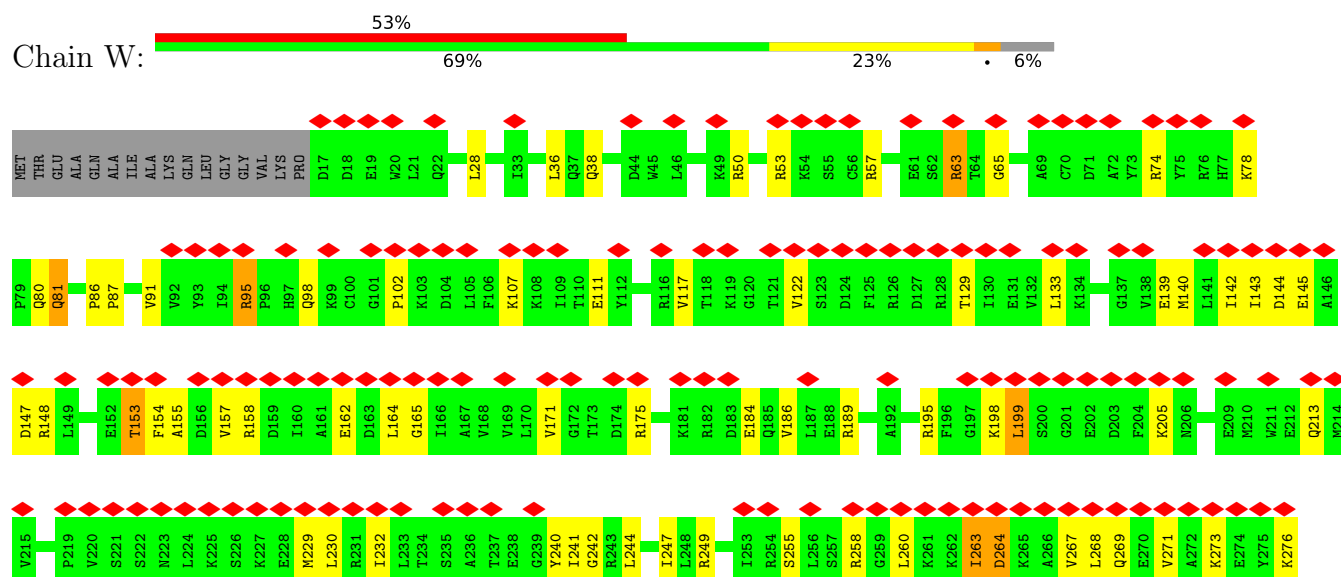

- Molecule 5: TnsC

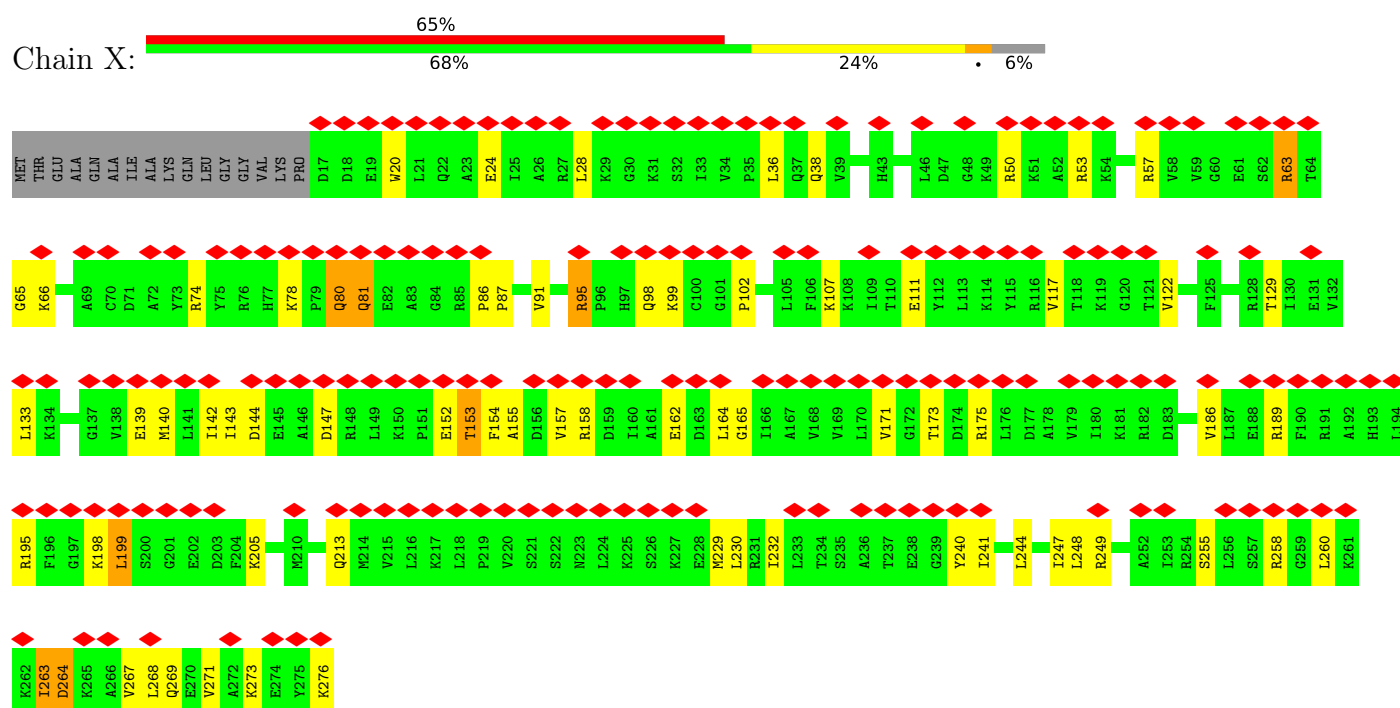

- Molecule 5: TnsC

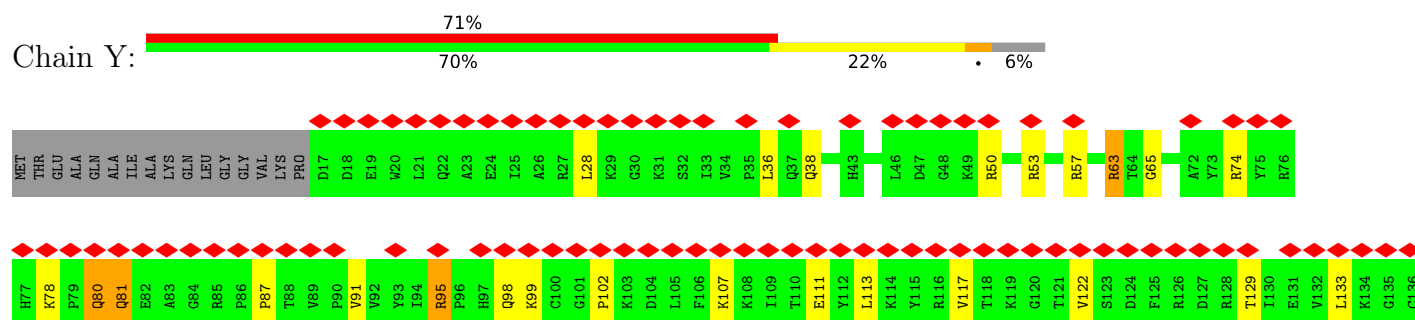

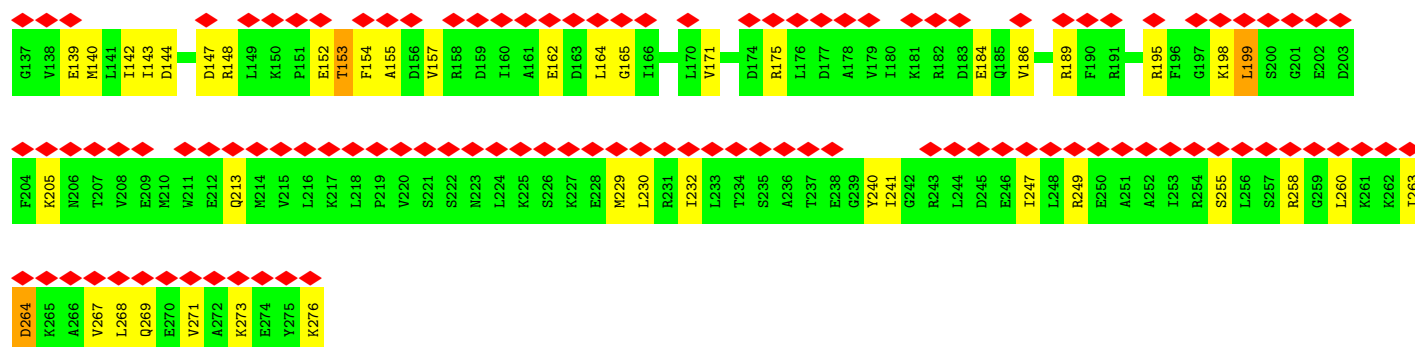

• Molecule 5: TnsC

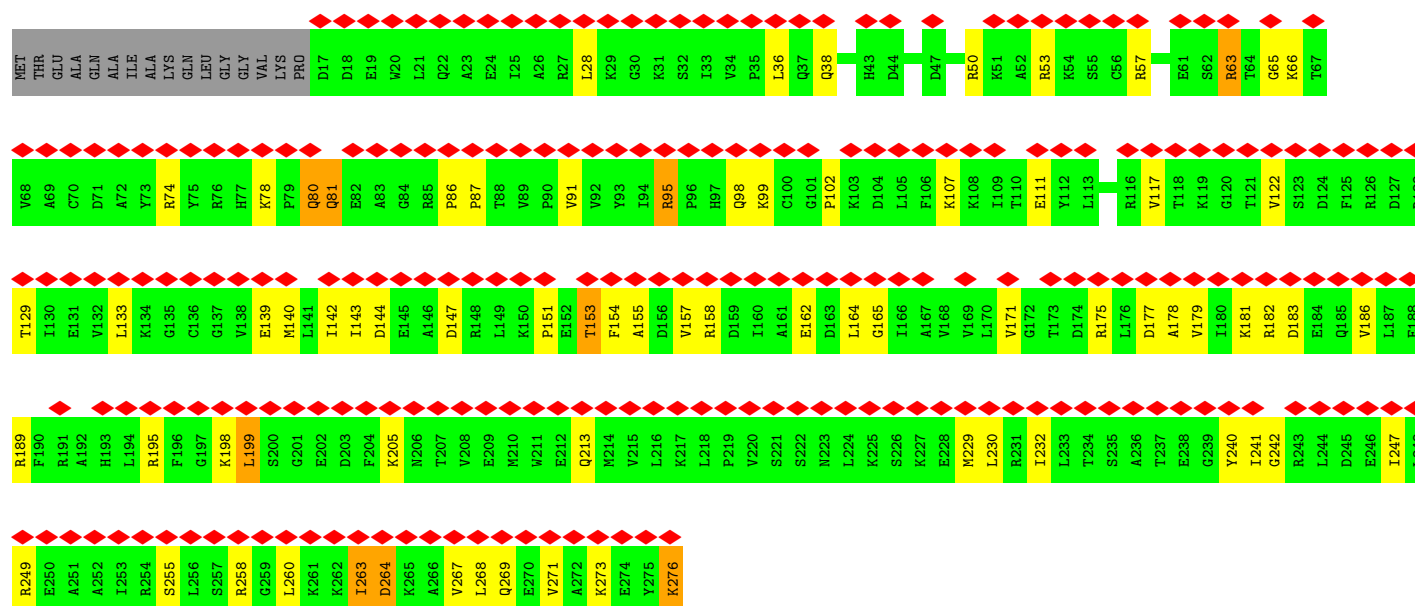
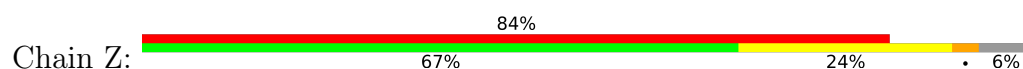

• Molecule 6: DNA

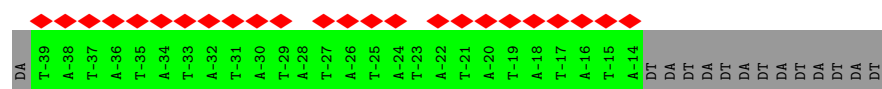

• Molecule 6: DNA

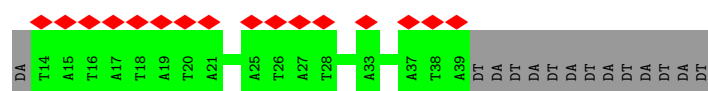
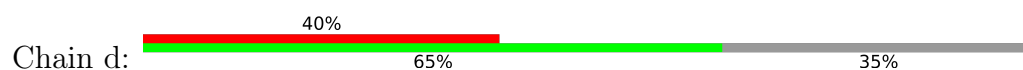

4 Experimental information

Property	Value	Source
EM reconstruction method	SINGLE PARTICLE	Depositor
Imposed symmetry	POINT, Not provided	
Number of particles used	133000	Depositor
Resolution determination method	FSC 0.143 CUT-OFF	Depositor
CTF correction method	PHASE FLIPPING AND AMPLITUDE CORRECTION	Depositor
Microscope	FEI TITAN KRIOS	Depositor
Voltage (kV)	300	Depositor
Electron dose ($e^-/\text{\AA}^2$)	67.68	Depositor
Minimum defocus (nm)	1000	Depositor
Maximum defocus (nm)	2400	Depositor
Magnification	Not provided	
Image detector	GATAN K3 (6k x 4k)	Depositor
Maximum map value	0.013	Depositor
Minimum map value	-0.003	Depositor
Average map value	0.000	Depositor
Map value standard deviation	0.001	Depositor
Recommended contour level	0.005	Depositor
Map size (\AA)	312.0, 312.0, 312.0	wwPDB
Map dimensions	480, 480, 480	wwPDB
Map angles ($^\circ$)	90.0, 90.0, 90.0	wwPDB
Pixel spacing (\AA)	0.65, 0.65, 0.65	Depositor

5 Model quality

5.1 Standard geometry

Bond lengths and bond angles in the following residue types are not validated in this section: ATP, MG

The Z score for a bond length (or angle) is the number of standard deviations the observed value is removed from the expected value. A bond length (or angle) with $|Z| > 5$ is considered an outlier worth inspection. RMSZ is the root-mean-square of all Z scores of the bond lengths (or angles).

Mol	Chain	Bond lengths		Bond angles	
		RMSZ	$\# Z > 5$	RMSZ	$\# Z > 5$
1	A	0.38	0/4624	0.53	0/6230
2	B	0.49	0/5545	0.80	0/8636
3	C	0.56	0/396	1.00	0/607
4	D	0.68	0/231	0.95	0/356
5	R	0.50	0/2090	0.74	0/2810
5	S	0.51	0/2086	0.74	0/2805
5	T	0.52	0/2090	0.74	0/2810
5	U	0.51	0/2090	0.73	0/2810
5	V	0.51	0/2090	0.74	0/2810
5	W	0.51	0/2090	0.74	0/2810
5	X	0.51	0/2090	0.74	0/2810
5	Y	0.51	0/2090	0.74	0/2810
5	Z	0.52	0/2086	0.72	0/2805
6	c	0.41	0/597	0.91	0/919
6	d	0.53	0/597	0.76	0/919
All	All	0.49	0/30792	0.74	0/42947

There are no bond length outliers.

There are no bond angle outliers.

There are no chirality outliers.

There are no planarity outliers.

5.2 Too-close contacts

In the following table, the Non-H and H(model) columns list the number of non-hydrogen atoms and hydrogen atoms in the chain respectively. The H(added) column lists the number of hydrogen atoms added and optimized by MolProbity. The Clashes column lists the number of clashes within the asymmetric unit, whereas Symm-Clashes lists symmetry-related clashes.

Mol	Chain	Non-H	H(model)	H(added)	Clashes	Symm-Clashes
1	A	4542	0	4599	326	0
2	B	4961	0	2503	164	0
3	C	356	0	206	39	0
4	D	206	0	115	39	0
5	R	2060	0	2098	47	0
5	S	2056	0	2094	58	0
5	T	2060	0	2098	57	0
5	U	2060	0	2098	50	0
5	V	2060	0	2098	79	0
5	W	2060	0	2098	78	0
5	X	2060	0	2098	69	0
5	Y	2060	0	2098	56	0
5	Z	2056	0	2093	63	0
6	c	533	0	300	0	0
6	d	533	0	300	0	0
7	R	31	0	12	6	0
7	S	31	0	12	6	0
7	T	31	0	12	3	0
7	U	31	0	12	10	0
7	V	31	0	12	9	0
7	W	31	0	12	2	0
7	X	31	0	12	2	0
7	Y	31	0	12	2	0
7	Z	31	0	12	6	0
8	R	1	0	0	0	0
8	S	1	0	0	0	0
8	T	1	0	0	0	0
8	U	1	0	0	0	0
8	V	1	0	0	0	0
8	W	1	0	0	0	0
8	X	1	0	0	0	0
8	Y	1	0	0	0	0
8	Z	1	0	0	0	0
All	All	29951	0	27004	947	0

The all-atom clashscore is defined as the number of clashes found per 1000 atoms (including hydrogen atoms). The all-atom clashscore for this structure is 17.

All (947) close contacts within the same asymmetric unit are listed below, sorted by their clash magnitude.

Atom-1	Atom-2	Interatomic distance (Å)	Clash overlap (Å)
1:A:36:LEU:CD2	1:A:91:TYR:HB2	1.37	1.53

Continued on next page...

Continued from previous page...

Atom-1	Atom-2	Interatomic distance (Å)	Clash overlap (Å)
1:A:286:GLU:HB3	3:C:0:DA:C8	1.47	1.46
1:A:286:GLU:HB3	3:C:0:DA:N7	1.26	1.44
5:W:98:GLN:HE21	5:X:155:ALA:CB	1.29	1.43
5:W:98:GLN:NE2	5:X:155:ALA:HB2	1.31	1.40
1:A:336:ARG:NH2	4:D:-6:DG:H3'	1.44	1.32
1:A:309:SER:HB3	4:D:-4:DA:P	1.69	1.31
2:B:101:U:C2'	2:B:102:A:H5''	1.61	1.31
1:A:339:LYS:HE3	4:D:-7:DA:OP1	1.20	1.29
1:A:36:LEU:CD2	1:A:91:TYR:CB	2.15	1.24
1:A:105:LEU:HD13	1:A:228:LEU:CB	1.68	1.22
1:A:309:SER:CB	4:D:-4:DA:OP1	1.85	1.22
2:B:80:A:C6	2:B:81:G:C5	2.29	1.21
1:A:97:ILE:HG13	2:B:236:G:C1'	1.74	1.18
5:V:98:GLN:NE2	5:W:155:ALA:HB2	1.58	1.18
1:A:91:TYR:HD1	1:A:94:TRP:CE3	1.61	1.17
5:W:98:GLN:NE2	5:X:155:ALA:CB	1.97	1.17
5:Z:242:GLY:CA	7:Z:301:ATP:H4'	1.73	1.17
1:A:577:TYR:OH	2:B:12:G:OP1	1.65	1.14
1:A:286:GLU:CB	3:C:0:DA:N7	2.10	1.14
1:A:89:TYR:HA	1:A:92:LYS:HB2	1.28	1.14
2:B:101:U:H2'	2:B:102:A:C5'	1.79	1.13
1:A:339:LYS:CE	4:D:-7:DA:OP1	1.96	1.12
1:A:568:PRO:HB3	5:Z:181:LYS:HB3	1.32	1.12
1:A:105:LEU:CD1	1:A:228:LEU:HB3	1.80	1.12
1:A:309:SER:HB3	4:D:-4:DA:OP1	1.38	1.11
2:B:101:U:H2'	2:B:102:A:H5''	1.20	1.10
2:B:80:A:N1	2:B:81:G:C5	2.18	1.10
1:A:35:LEU:HG	1:A:87:VAL:HG11	1.35	1.09
1:A:36:LEU:HD23	1:A:91:TYR:HB2	1.18	1.09
1:A:484:ASN:ND2	1:A:526:LEU:HD13	1.68	1.08
5:V:148:ARG:HH21	5:W:158:ARG:NH2	1.51	1.08
5:V:173:THR:CG2	5:W:184:GLU:OE2	2.02	1.07
2:B:80:A:C6	2:B:81:G:C6	2.43	1.07
2:B:80:A:C5	2:B:81:G:N7	2.23	1.07
2:B:80:A:C4	2:B:81:G:C8	2.43	1.07
1:A:445:SER:HA	1:A:541:GLY:CA	1.84	1.06
5:Z:242:GLY:HA2	7:Z:301:ATP:H4'	1.37	1.06
5:V:98:GLN:HE21	5:W:155:ALA:CB	1.68	1.06
1:A:97:ILE:HG13	2:B:236:G:H1'	1.31	1.06
1:A:502:ARG:NH1	3:C:-8:DG:H1'	1.71	1.06
2:B:80:A:C2	2:B:81:G:C4	2.43	1.06

Continued on next page...

Continued from previous page...

Atom-1	Atom-2	Interatomic distance (Å)	Clash overlap (Å)
5:Y:98:GLN:HE21	5:Z:155:ALA:HB2	1.18	1.05
1:A:502:ARG:HH12	3:C:-8:DG:H1'	1.21	1.04
5:V:173:THR:HG21	5:W:184:GLU:CD	1.77	1.04
1:A:286:GLU:CB	3:C:0:DA:C8	2.41	1.04
5:U:98:GLN:HE21	5:V:155:ALA:HB2	1.22	1.04
2:B:80:A:N6	2:B:81:G:O6	1.90	1.04
5:U:98:GLN:HE21	5:V:155:ALA:CB	1.69	1.04
1:A:36:LEU:HD22	1:A:91:TYR:HB2	1.34	1.04
1:A:105:LEU:HD21	1:A:232:LEU:HG	1.40	1.04
1:A:445:SER:HA	1:A:541:GLY:HA3	1.05	1.03
1:A:493:ARG:HD2	2:B:55:A:N7	1.73	1.03
5:Y:98:GLN:HE21	5:Z:155:ALA:CB	1.73	1.02
1:A:309:SER:OG	4:D:-4:DA:OP1	1.77	1.02
1:A:568:PRO:CB	5:Z:181:LYS:HB3	1.89	1.00
5:V:98:GLN:HE21	5:W:155:ALA:HB2	0.87	1.00
1:A:445:SER:CA	1:A:541:GLY:HA3	1.92	0.99
2:B:56:G:O2'	2:B:57:G:H5'	1.63	0.98
1:A:91:TYR:HD1	1:A:94:TRP:HE3	0.99	0.98
2:B:80:A:N6	2:B:81:G:C6	2.31	0.98
1:A:35:LEU:HD23	1:A:87:VAL:CG2	1.94	0.98
1:A:35:LEU:HD23	1:A:87:VAL:HG21	1.44	0.98
1:A:91:TYR:CD1	1:A:94:TRP:CE3	2.52	0.97
2:B:8:U:H5'	2:B:9:A:OP2	1.63	0.97
1:A:36:LEU:HD23	1:A:91:TYR:CB	1.85	0.97
5:Z:242:GLY:HA2	7:Z:301:ATP:C4'	1.93	0.97
5:Z:177:ASP:O	5:Z:181:LYS:HG3	1.65	0.97
2:B:165:G:H1	2:B:173:U:H3	0.97	0.95
1:A:54:LEU:HD13	1:A:92:LYS:NZ	1.81	0.95
2:B:99:G:H1	2:B:188:U:H3	0.96	0.95
1:A:493:ARG:HG2	2:B:55:A:H62	1.28	0.95
2:B:108:U:H2'	2:B:109:C:C6	2.02	0.95
5:W:98:GLN:HE21	5:X:155:ALA:HB2	0.79	0.95
1:A:502:ARG:NH1	3:C:-8:DG:C1'	2.31	0.93
5:V:173:THR:HG21	5:W:184:GLU:OE2	1.66	0.93
1:A:484:ASN:CG	1:A:526:LEU:HD13	1.89	0.91
5:R:31:LYS:NZ	7:R:301:ATP:H3'	1.85	0.91
1:A:309:SER:CB	4:D:-4:DA:P	2.54	0.91
2:B:85:U:O4'	2:B:86:G:N7	2.03	0.91
2:B:105:U:H3	2:B:182:G:H1	1.09	0.91
1:A:35:LEU:CD2	1:A:87:VAL:HG21	2.00	0.90
1:A:490:ARG:HB3	1:A:493:ARG:HH21	1.31	0.90

Continued on next page...

Continued from previous page...

Atom-1	Atom-2	Interatomic distance (Å)	Clash overlap (Å)
1:A:577:TYR:CZ	2:B:12:G:OP1	2.25	0.90
1:A:97:ILE:CG1	2:B:236:G:H1'	2.03	0.89
1:A:286:GLU:O	3:C:0:DA:H8	1.55	0.89
1:A:105:LEU:CD2	1:A:232:LEU:HG	2.02	0.89
5:R:98:GLN:HE21	5:S:155:ALA:CB	1.85	0.89
5:Z:242:GLY:HA3	7:Z:301:ATP:H4'	1.53	0.88
1:A:35:LEU:CG	1:A:87:VAL:HG11	2.04	0.88
1:A:336:ARG:NH2	4:D:-6:DG:C3'	2.34	0.88
2:B:80:A:C6	2:B:81:G:N7	2.41	0.87
1:A:35:LEU:CB	1:A:87:VAL:HG21	2.05	0.87
1:A:56:SER:HB3	4:D:1:DC:C5	2.09	0.87
1:A:336:ARG:NE	4:D:-6:DG:H5'	1.89	0.87
5:Y:98:GLN:NE2	5:Z:155:ALA:HB2	1.90	0.87
1:A:336:ARG:HH21	4:D:-6:DG:H3'	1.05	0.87
1:A:35:LEU:HB3	1:A:87:VAL:HG21	1.55	0.86
1:A:105:LEU:CD1	1:A:228:LEU:CB	2.47	0.86
1:A:418:LEU:HD22	4:D:0:DT:H4'	1.55	0.86
1:A:36:LEU:HD21	1:A:91:TYR:CB	2.05	0.86
1:A:490:ARG:CB	1:A:493:ARG:HH21	1.87	0.86
5:V:98:GLN:HB2	5:W:155:ALA:CB	2.05	0.86
1:A:484:ASN:HD21	1:A:526:LEU:HD22	1.41	0.85
1:A:35:LEU:HD23	1:A:87:VAL:CB	2.06	0.85
5:V:173:THR:CG2	5:W:184:GLU:CD	2.43	0.85
5:V:148:ARG:HH21	5:W:158:ARG:CZ	1.89	0.85
1:A:336:ARG:HH21	4:D:-6:DG:C3'	1.89	0.85
1:A:105:LEU:HD13	1:A:228:LEU:HB3	0.87	0.85
5:W:98:GLN:HE21	5:X:155:ALA:HB3	1.38	0.85
5:U:98:GLN:NE2	5:V:155:ALA:HB2	1.92	0.84
5:X:98:GLN:HE21	5:Y:155:ALA:CB	1.90	0.84
1:A:91:TYR:CD1	1:A:94:TRP:HE3	1.90	0.84
1:A:95:LEU:HA	1:A:98:GLN:HB2	1.60	0.84
1:A:446:HIS:HA	1:A:634:ARG:HH22	1.42	0.84
1:A:620:HIS:NE2	2:B:41:A:O3'	2.12	0.82
2:B:80:A:C2	2:B:81:G:C5	2.66	0.82
1:A:490:ARG:HA	1:A:493:ARG:HE	1.43	0.82
2:B:80:A:N3	2:B:81:G:C8	2.47	0.82
1:A:35:LEU:HB3	1:A:87:VAL:CG2	2.09	0.82
5:V:134:LYS:HG3	5:V:164:LEU:CD2	2.09	0.82
2:B:102:A:H5'	2:B:102:A:H8	1.45	0.81
2:B:80:A:C4	2:B:81:G:N7	2.48	0.81
2:B:120:U:H2'	2:B:121:G:H5'	1.63	0.81

Continued on next page...

Continued from previous page...

Atom-1	Atom-2	Interatomic distance (Å)	Clash overlap (Å)
2:B:101:U:O2'	2:B:102:A:H5''	1.79	0.81
1:A:91:TYR:CD1	1:A:94:TRP:CZ3	2.68	0.81
1:A:54:LEU:HD13	1:A:92:LYS:HZ2	1.42	0.80
1:A:89:TYR:CA	1:A:92:LYS:HB2	2.11	0.80
1:A:97:ILE:HG13	2:B:236:G:O4'	1.80	0.80
1:A:502:ARG:HH12	3:C:-8:DG:C1'	1.91	0.79
2:B:101:U:C2'	2:B:102:A:C5'	2.45	0.79
2:B:80:A:N1	2:B:81:G:C6	2.47	0.79
2:B:120:U:C2'	2:B:121:G:H5'	2.12	0.79
1:A:286:GLU:C	3:C:0:DA:H8	1.85	0.79
1:A:493:ARG:CG	2:B:55:A:H62	1.95	0.79
5:S:229:MET:SD	5:S:268:LEU:HD22	2.24	0.78
5:V:148:ARG:NH2	5:W:158:ARG:NH2	2.29	0.78
5:X:229:MET:SD	5:X:268:LEU:HD22	2.24	0.78
5:Z:229:MET:SD	5:Z:268:LEU:HD22	2.24	0.78
2:B:80:A:N1	2:B:81:G:C4	2.50	0.77
5:T:229:MET:SD	5:T:268:LEU:HD22	2.24	0.77
5:V:98:GLN:HB2	5:W:155:ALA:HB1	1.67	0.77
5:R:98:GLN:HE21	5:S:155:ALA:HB2	1.48	0.77
5:W:229:MET:SD	5:W:268:LEU:HD22	2.24	0.77
5:X:173:THR:HG21	5:Y:184:GLU:OE1	1.83	0.77
2:B:110:A:H2'	2:B:111:C:H5'	1.67	0.77
5:Y:229:MET:SD	5:Y:268:LEU:HD22	2.24	0.77
5:U:229:MET:SD	5:U:268:LEU:HD22	2.24	0.77
1:A:484:ASN:ND2	1:A:526:LEU:HD22	1.99	0.77
5:V:229:MET:SD	5:V:268:LEU:HD22	2.24	0.77
1:A:412:SER:HB2	1:A:415:GLN:HB2	1.67	0.76
1:A:87:VAL:O	1:A:91:TYR:HB3	1.85	0.76
1:A:487:LEU:HD11	2:B:90:U:O2'	1.84	0.76
5:R:229:MET:SD	5:R:268:LEU:HD22	2.24	0.76
1:A:522:HIS:CD2	2:B:90:U:H1'	2.20	0.76
2:B:177:G:O2'	2:B:179:A:H5'	1.86	0.76
5:S:98:GLN:HE21	5:T:155:ALA:HB3	1.50	0.76
5:Z:178:ALA:HA	5:Z:181:LYS:HD2	1.68	0.76
1:A:487:LEU:CD1	2:B:90:U:O2'	2.34	0.76
5:Z:242:GLY:CA	7:Z:301:ATP:C4'	2.53	0.75
5:V:134:LYS:HG3	5:V:164:LEU:HD23	1.69	0.75
2:B:80:A:C2	2:B:81:G:N9	2.55	0.75
1:A:54:LEU:HB3	1:A:92:LYS:HE3	1.69	0.74
1:A:286:GLU:C	3:C:0:DA:C8	2.60	0.74
5:U:98:GLN:NE2	5:V:155:ALA:CB	2.49	0.74

Continued on next page...

Continued from previous page...

Atom-1	Atom-2	Interatomic distance (Å)	Clash overlap (Å)
1:A:490:ARG:HB3	1:A:493:ARG:NH2	2.03	0.74
5:W:95:ARG:HB3	5:W:144:ASP:HB3	1.68	0.74
1:A:286:GLU:HB3	3:C:0:DA:H8	1.49	0.73
1:A:199:LYS:HB3	1:A:213:LYS:HD2	1.69	0.73
1:A:286:GLU:O	3:C:0:DA:C8	2.41	0.73
1:A:458:PRO:HG2	1:A:488:LEU:HD11	1.71	0.73
2:B:97:C:H2'	2:B:98:U:C6	2.24	0.73
1:A:187:ASP:OD1	1:A:187:ASP:N	2.14	0.73
1:A:49:GLN:HB2	1:A:99:LYS:HB2	1.70	0.72
1:A:54:LEU:HD12	1:A:91:TYR:OH	1.90	0.72
1:A:5:THR:HG21	2:B:231:G:H21	1.55	0.72
1:A:90:ILE:HG21	1:A:281:PHE:CE2	2.25	0.72
5:S:98:GLN:NE2	5:T:155:ALA:CB	2.52	0.72
2:B:101:U:H2'	2:B:102:A:H5'	1.70	0.72
5:X:98:GLN:HE21	5:Y:155:ALA:HB2	1.54	0.72
1:A:339:LYS:CD	4:D:-7:DA:OP1	2.37	0.71
1:A:35:LEU:HD23	1:A:87:VAL:HB	1.71	0.71
1:A:451:VAL:HG22	1:A:461:VAL:HG12	1.72	0.71
1:A:92:LYS:O	1:A:95:LEU:HD23	1.91	0.71
1:A:286:GLU:O	3:C:0:DA:H2'	1.90	0.71
1:A:309:SER:HB3	4:D:-4:DA:OP2	1.90	0.71
5:T:95:ARG:HB3	5:T:144:ASP:HB3	1.72	0.71
1:A:374:TYR:CE1	2:B:232:A:H4'	2.25	0.71
1:A:90:ILE:HG21	1:A:281:PHE:HE2	1.55	0.70
1:A:116:ASN:HA	1:A:218:ARG:HE	1.55	0.70
5:S:98:GLN:HE21	5:T:155:ALA:CB	2.03	0.70
5:Y:98:GLN:NE2	5:Z:155:ALA:CB	2.52	0.70
1:A:336:ARG:HE	4:D:-6:DG:H5'	1.54	0.70
5:R:31:LYS:HZ3	7:R:301:ATP:H3'	1.55	0.70
1:A:91:TYR:CE1	1:A:95:LEU:HB3	2.27	0.70
1:A:484:ASN:ND2	1:A:526:LEU:CD1	2.52	0.70
2:B:85:U:O4'	2:B:86:G:C8	2.43	0.70
1:A:493:ARG:HH12	2:B:54:G:C5'	2.04	0.69
1:A:522:HIS:CD2	2:B:90:U:C1'	2.75	0.69
5:V:134:LYS:CG	5:V:164:LEU:HD23	2.22	0.69
5:T:82:GLU:HG2	5:T:85:ARG:HH11	1.58	0.69
5:X:173:THR:CG2	5:Y:184:GLU:OE1	2.40	0.69
2:B:108:U:H2'	2:B:109:C:C5	2.27	0.69
5:V:98:GLN:NE2	5:W:155:ALA:CB	2.38	0.69
1:A:493:ARG:HG2	2:B:55:A:N6	2.06	0.69
1:A:54:LEU:HD13	1:A:92:LYS:HZ1	1.57	0.68

Continued on next page...

Continued from previous page...

Atom-1	Atom-2	Interatomic distance (Å)	Clash overlap (Å)
1:A:382:TRP:O	1:A:436:PRO:HD2	1.92	0.68
5:V:134:LYS:HG3	5:V:164:LEU:HD21	1.76	0.68
2:B:71:U:H2'	2:B:72:A:C8	2.29	0.68
5:U:242:GLY:HA2	7:U:301:ATP:H1'	1.76	0.68
5:W:264:ASP:O	5:W:268:LEU:HD13	1.94	0.68
5:R:95:ARG:HB3	5:R:144:ASP:HB3	1.76	0.68
5:Y:264:ASP:O	5:Y:268:LEU:HD13	1.94	0.68
5:T:264:ASP:O	5:T:268:LEU:HD13	1.94	0.67
2:B:80:A:C2	2:B:81:G:C8	2.83	0.67
5:Z:264:ASP:O	5:Z:268:LEU:HD13	1.94	0.67
5:S:148:ARG:NH1	5:T:159:ASP:OD2	2.28	0.67
5:V:173:THR:HG22	5:W:184:GLU:OE2	1.94	0.67
1:A:344:SER:OG	3:C:2:DC:OP2	2.11	0.67
1:A:568:PRO:HB3	5:Z:181:LYS:CB	2.18	0.67
5:S:264:ASP:O	5:S:268:LEU:HD13	1.94	0.67
5:Y:154:PHE:HB3	5:Y:186:VAL:HG21	1.77	0.67
5:S:31:LYS:NZ	7:S:301:ATP:H3'	2.08	0.67
5:R:264:ASP:O	5:R:268:LEU:HD13	1.94	0.67
5:S:154:PHE:HB3	5:S:186:VAL:HG21	1.77	0.67
5:T:154:PHE:HB3	5:T:186:VAL:HG21	1.77	0.67
1:A:63:CYS:SG	1:A:84:ILE:HG12	2.34	0.67
5:X:173:THR:HG21	5:Y:184:GLU:CD	2.15	0.67
2:B:222:G:C8	2:B:222:G:H5''	2.30	0.67
5:U:154:PHE:HB3	5:U:186:VAL:HG21	1.77	0.67
5:U:264:ASP:O	5:U:268:LEU:HD13	1.94	0.67
1:A:522:HIS:NE2	2:B:90:U:H1'	2.09	0.67
1:A:350:ARG:NH2	3:C:1:DA:OP2	2.28	0.66
5:Z:154:PHE:HB3	5:Z:186:VAL:HG21	1.77	0.66
5:V:154:PHE:HB3	5:V:186:VAL:HG21	1.77	0.66
5:Y:95:ARG:HB3	5:Y:144:ASP:HB3	1.76	0.66
5:W:148:ARG:HH21	5:X:158:ARG:NH2	1.93	0.66
1:A:80:TYR:O	1:A:84:ILE:HG13	1.95	0.66
5:V:264:ASP:O	5:V:268:LEU:HD13	1.94	0.66
5:Z:95:ARG:HB3	5:Z:144:ASP:HB3	1.78	0.66
1:A:547:LYS:NZ	1:A:610:GLU:OE1	2.28	0.66
5:X:264:ASP:O	5:X:268:LEU:HD13	1.94	0.66
1:A:308:LEU:HB3	1:A:311:LEU:HD12	1.78	0.66
1:A:442:GLN:CD	1:A:442:GLN:H	2.00	0.66
5:R:98:GLN:NE2	5:S:155:ALA:HB2	2.11	0.66
5:X:154:PHE:HB3	5:X:186:VAL:HG21	1.77	0.66
1:A:449:VAL:HG22	1:A:463:VAL:HG22	1.77	0.65

Continued on next page...

Continued from previous page...

Atom-1	Atom-2	Interatomic distance (Å)	Clash overlap (Å)
1:A:447:ILE:HB	1:A:540:ALA:HA	1.77	0.65
2:B:168:U:C6	2:B:168:U:H5''	2.32	0.65
3:C:-8:DG:H2'	3:C:-7:DA:C8	2.31	0.65
2:B:219:A:O2'	2:B:220:U:P	2.54	0.65
5:R:154:PHE:HB3	5:R:186:VAL:HG21	1.77	0.65
5:V:98:GLN:HB2	5:W:155:ALA:HB3	1.78	0.65
5:W:154:PHE:HB3	5:W:186:VAL:HG21	1.77	0.65
2:B:56:G:C2'	2:B:57:G:H5'	2.27	0.65
5:S:95:ARG:HB3	5:S:144:ASP:HB3	1.78	0.65
1:A:97:ILE:CD1	2:B:236:G:H1'	2.26	0.65
1:A:129:LEU:HB2	1:A:133:ARG:HH12	1.62	0.65
1:A:54:LEU:CD1	1:A:91:TYR:OH	2.44	0.65
5:X:95:ARG:HB3	5:X:144:ASP:HB3	1.78	0.64
1:A:56:SER:CB	4:D:1:DC:C5	2.80	0.64
1:A:214:PHE:HA	1:A:217:ARG:HB2	1.79	0.64
1:A:339:LYS:HE3	4:D:-7:DA:P	2.34	0.64
5:V:95:ARG:HB3	5:V:144:ASP:HB3	1.80	0.64
1:A:335:LYS:NZ	1:A:342:HIS:O	2.27	0.64
1:A:568:PRO:HB2	5:Z:181:LYS:HB3	1.78	0.64
2:B:127:A:H2	2:B:130:A:N7	1.96	0.63
5:U:95:ARG:HB3	5:U:144:ASP:HB3	1.79	0.63
1:A:446:HIS:HA	1:A:634:ARG:NH2	2.13	0.63
3:C:4:DT:O2	4:D:-3:DG:N2	2.31	0.63
5:R:98:GLN:NE2	5:S:155:ALA:CB	2.60	0.63
5:S:98:GLN:HG2	5:T:152:GLU:O	1.99	0.63
1:A:378:ASP:HB3	1:A:381:LEU:HD12	1.81	0.63
2:B:15:G:H1	2:B:46:U:H3	0.80	0.62
2:B:21:C:H2'	2:B:22:A:C8	2.35	0.62
3:C:4:DT:H2'	3:C:5:DC:C6	2.35	0.62
5:V:31:LYS:HD3	7:V:301:ATP:O2'	1.99	0.62
3:C:-8:DG:H2'	3:C:-7:DA:H8	1.62	0.62
1:A:89:TYR:HA	1:A:92:LYS:CB	2.18	0.62
2:B:80:A:H2'	2:B:81:G:H8	1.65	0.62
1:A:86:ILE:O	1:A:90:ILE:HB	2.00	0.61
2:B:24:G:H21	2:B:38:C:H41	1.48	0.61
2:B:168:U:H5''	2:B:168:U:H6	1.64	0.61
2:B:222:G:H5''	2:B:222:G:H8	1.65	0.61
5:W:98:GLN:HB2	5:X:155:ALA:CB	2.30	0.61
5:X:98:GLN:NE2	5:Y:155:ALA:HB2	2.15	0.61
1:A:336:ARG:NE	4:D:-6:DG:C5'	2.62	0.61
1:A:502:ARG:NH1	3:C:-8:DG:O4'	2.32	0.61

Continued on next page...

Continued from previous page...

Atom-1	Atom-2	Interatomic distance (Å)	Clash overlap (Å)
1:A:86:ILE:HG23	1:A:90:ILE:HG12	1.82	0.61
1:A:122:VAL:HA	1:A:126:GLY:HA2	1.83	0.61
5:X:98:GLN:NE2	5:Y:155:ALA:CB	2.63	0.61
1:A:87:VAL:O	1:A:91:TYR:HD2	1.84	0.61
5:U:31:LYS:NZ	7:U:301:ATP:H3'	2.15	0.60
2:B:211:A:H2'	2:B:212:A:C8	2.37	0.60
1:A:115:LEU:HD21	1:A:217:ARG:HB3	1.82	0.60
1:A:344:SER:O	3:C:1:DA:H3'	2.02	0.60
1:A:474:TYR:HB2	2:B:23:U:C4	2.37	0.60
2:B:26:U:H2'	2:B:27:G:C8	2.36	0.60
1:A:32:ILE:HD11	1:A:86:ILE:CD1	2.32	0.59
1:A:97:ILE:CG1	2:B:236:G:C1'	2.63	0.59
2:B:56:G:HO2'	2:B:57:G:H5'	1.66	0.59
1:A:344:SER:O	3:C:2:DC:P	2.60	0.59
5:S:98:GLN:NE2	5:T:155:ALA:HB2	2.16	0.59
5:Y:65:GLY:HA2	7:Y:301:ATP:H8	1.67	0.59
5:S:173:THR:CG2	5:T:184:GLU:OE1	2.51	0.59
1:A:88:ASP:O	1:A:92:LYS:HB2	2.03	0.59
3:C:-9:DT:H2'	3:C:-8:DG:C8	2.38	0.59
5:V:31:LYS:HZ3	7:V:301:ATP:C3'	2.16	0.59
1:A:46:GLU:O	1:A:49:GLN:HG2	2.02	0.59
1:A:36:LEU:HD23	1:A:91:TYR:HB3	1.82	0.58
1:A:385:GLU:OE1	1:A:438:GLN:N	2.31	0.58
1:A:461:VAL:HG22	1:A:480:LEU:HD11	1.84	0.58
3:C:5:DC:H2'	3:C:6:DC:C6	2.38	0.58
1:A:36:LEU:CD2	1:A:91:TYR:HB3	2.27	0.58
1:A:286:GLU:OE1	3:C:0:DA:N7	2.36	0.58
1:A:5:THR:CG2	2:B:231:G:H21	2.16	0.58
2:B:232:A:H2'	2:B:233:G:C8	2.38	0.58
2:B:177:G:C2'	2:B:179:A:H5'	2.34	0.58
5:R:31:LYS:HZ2	7:R:301:ATP:H3'	1.66	0.58
1:A:78:ARG:HG2	1:A:306:ASN:HB3	1.86	0.58
5:V:173:THR:CG2	5:W:184:GLU:OE1	2.50	0.58
1:A:32:ILE:HD13	1:A:86:ILE:HG21	1.84	0.58
5:V:148:ARG:NH2	5:W:158:ARG:CZ	2.65	0.57
1:A:336:ARG:HH22	4:D:-6:DG:H3'	1.60	0.57
2:B:101:U:C3'	2:B:102:A:H5''	2.29	0.57
1:A:95:LEU:HA	1:A:98:GLN:CB	2.34	0.57
1:A:306:ASN:OD1	4:D:-4:DA:H2'	2.04	0.57
1:A:384:GLU:N	1:A:435:ARG:HB2	2.19	0.57
5:X:65:GLY:HA2	7:X:301:ATP:H8	1.69	0.57

Continued on next page...

Continued from previous page...

Atom-1	Atom-2	Interatomic distance (Å)	Clash overlap (Å)
1:A:292:VAL:HG11	4:D:-5:DG:OP2	2.04	0.57
1:A:343:SER:HB2	1:A:428:ARG:HB3	1.86	0.57
1:A:87:VAL:O	1:A:91:TYR:CD2	2.58	0.57
1:A:99:LYS:O	1:A:103:GLN:HB3	2.05	0.57
1:A:490:ARG:CA	1:A:493:ARG:HH21	2.18	0.56
5:U:31:LYS:HZ3	7:U:301:ATP:C3'	2.19	0.56
5:Z:179:VAL:O	5:Z:182:ARG:HG2	2.04	0.56
1:A:182:TYR:OH	1:A:199:LYS:NZ	2.32	0.56
1:A:519:LEU:HD13	2:B:90:U:O3'	2.05	0.56
2:B:237:U:H2'	2:B:238:C:C6	2.40	0.56
1:A:91:TYR:CD1	1:A:94:TRP:HZ3	2.22	0.56
1:A:493:ARG:HH12	2:B:54:G:H5'	1.71	0.56
1:A:90:ILE:HG13	1:A:281:PHE:HE2	1.71	0.56
2:B:71:U:H2'	2:B:72:A:H8	1.68	0.56
5:Z:183:ASP:CB	5:Z:186:VAL:HB	2.36	0.56
1:A:36:LEU:HD21	1:A:91:TYR:CA	2.36	0.56
2:B:30:U:H1'	2:B:31:G:C4	2.41	0.56
5:W:65:GLY:HA2	7:W:301:ATP:H8	1.69	0.56
5:U:31:LYS:HZ3	7:U:301:ATP:H3'	1.69	0.55
2:B:110:A:H2'	2:B:111:C:C5'	2.35	0.55
1:A:115:LEU:HG	1:A:218:ARG:HB2	1.88	0.55
1:A:445:SER:HA	1:A:541:GLY:C	2.27	0.55
4:D:-6:DG:H2''	4:D:-5:DG:C8	2.41	0.55
5:W:148:ARG:HH21	5:X:158:ARG:CZ	2.19	0.55
5:Z:258:ARG:HG3	5:Z:260:LEU:HD13	1.89	0.55
1:A:20:LEU:HD21	1:A:354:LEU:HD21	1.88	0.55
1:A:336:ARG:CZ	4:D:-6:DG:C5'	2.85	0.55
5:R:258:ARG:HG3	5:R:260:LEU:HD13	1.89	0.55
1:A:91:TYR:HA	1:A:94:TRP:HB3	1.89	0.55
2:B:214:C:H2'	2:B:215:C:C6	2.41	0.55
5:Y:205:LYS:HG3	5:Y:230:LEU:CD1	2.37	0.55
1:A:56:SER:HB3	4:D:1:DC:C6	2.41	0.55
1:A:73:ALA:HA	1:A:80:TYR:OH	2.06	0.55
5:Z:205:LYS:HG3	5:Z:230:LEU:CD1	2.37	0.55
2:B:200:G:C2	2:B:206:G:C5	2.94	0.55
5:T:258:ARG:HG3	5:T:260:LEU:HD13	1.89	0.55
5:X:258:ARG:HG3	5:X:260:LEU:HD13	1.89	0.55
1:A:336:ARG:CZ	4:D:-6:DG:H5''	2.36	0.55
5:V:258:ARG:HG3	5:V:260:LEU:HD13	1.89	0.55
1:A:286:GLU:OE1	3:C:0:DA:C5	2.60	0.54
5:S:147:ASP:OD2	5:S:175:ARG:NH2	2.40	0.54

Continued on next page...

Continued from previous page...

Atom-1	Atom-2	Interatomic distance (Å)	Clash overlap (Å)
1:A:322:LEU:HD23	1:A:322:LEU:O	2.06	0.54
5:W:205:LYS:HG3	5:W:230:LEU:CD1	2.37	0.54
1:A:112:LEU:HD22	1:A:225:ILE:HG21	1.90	0.54
5:W:258:ARG:HG3	5:W:260:LEU:HD13	1.89	0.54
2:B:219:A:O2'	2:B:220:U:OP1	2.23	0.54
5:S:258:ARG:HG3	5:S:260:LEU:HD13	1.89	0.54
5:V:31:LYS:NZ	7:V:301:ATP:H3'	2.23	0.54
5:S:129:THR:O	5:S:133:LEU:HB2	2.08	0.54
5:S:205:LYS:HG3	5:S:230:LEU:CD1	2.37	0.54
5:W:145:GLU:CD	5:X:158:ARG:HH22	2.11	0.54
5:X:147:ASP:OD2	5:X:175:ARG:NH2	2.40	0.54
5:X:205:LYS:HG3	5:X:230:LEU:CD1	2.37	0.54
5:V:205:LYS:HG3	5:V:230:LEU:CD1	2.37	0.54
5:U:205:LYS:HG3	5:U:230:LEU:CD1	2.37	0.54
5:X:129:THR:O	5:X:133:LEU:HB2	2.08	0.54
1:A:35:LEU:CG	1:A:87:VAL:HG21	2.36	0.54
2:B:110:A:C2'	2:B:111:C:H5'	2.36	0.54
5:R:205:LYS:HG3	5:R:230:LEU:CD1	2.37	0.54
5:V:31:LYS:NZ	7:V:301:ATP:C3'	2.71	0.54
5:V:129:THR:O	5:V:133:LEU:HB2	2.08	0.54
5:X:244:LEU:HG	5:X:248:LEU:HD12	1.90	0.54
1:A:505:ALA:HB1	1:A:509:PHE:CG	2.42	0.54
2:B:178:U:H4'	2:B:179:A:O5'	2.07	0.54
5:S:173:THR:HG21	5:T:184:GLU:OE1	2.08	0.54
5:T:205:LYS:HG3	5:T:230:LEU:CD1	2.38	0.54
5:W:129:THR:O	5:W:133:LEU:HB2	2.08	0.54
1:A:46:GLU:OE1	1:A:49:GLN:NE2	2.41	0.53
5:T:129:THR:O	5:T:133:LEU:HB2	2.08	0.53
5:X:107:LYS:HG3	5:X:117:VAL:HG11	1.91	0.53
5:Y:129:THR:O	5:Y:133:LEU:HB2	2.08	0.53
5:Y:258:ARG:HG3	5:Y:260:LEU:HD13	1.89	0.53
5:R:107:LYS:HG3	5:R:117:VAL:HG11	1.90	0.53
5:S:31:LYS:HZ3	7:S:301:ATP:C3'	2.21	0.53
5:Z:147:ASP:OD2	5:Z:175:ARG:NH2	2.40	0.53
2:B:213:C:H2'	2:B:214:C:C6	2.43	0.53
5:R:129:THR:O	5:R:133:LEU:HB2	2.08	0.53
5:U:129:THR:O	5:U:133:LEU:HB2	2.08	0.53
1:A:484:ASN:HD21	1:A:526:LEU:CD2	2.18	0.53
5:W:147:ASP:OD2	5:W:175:ARG:NH2	2.40	0.53
1:A:490:ARG:CB	1:A:493:ARG:NH2	2.66	0.53
5:Z:129:THR:O	5:Z:133:LEU:HB2	2.08	0.53

Continued on next page...

Continued from previous page...

Atom-1	Atom-2	Interatomic distance (Å)	Clash overlap (Å)
2:B:80:A:H2'	2:B:81:G:C8	2.43	0.53
5:W:107:LYS:HG3	5:W:117:VAL:HG11	1.91	0.53
1:A:109:THR:O	1:A:113:GLU:HG2	2.09	0.53
5:Z:107:LYS:HG3	5:Z:117:VAL:HG11	1.90	0.53
1:A:46:GLU:HA	1:A:49:GLN:HG2	1.91	0.53
1:A:75:GLN:HB2	1:A:80:TYR:CE1	2.43	0.53
5:T:107:LYS:HG3	5:T:117:VAL:HG11	1.91	0.53
5:U:107:LYS:HG3	5:U:117:VAL:HG11	1.90	0.53
5:Y:147:ASP:OD2	5:Y:175:ARG:NH2	2.40	0.53
1:A:105:LEU:CD1	1:A:228:LEU:HB2	2.33	0.53
1:A:303:VAL:HG23	1:A:313:PHE:HB2	1.91	0.53
2:B:233:G:H2'	2:B:234:A:H8	1.74	0.53
5:U:258:ARG:HG3	5:U:260:LEU:HD13	1.89	0.53
1:A:82:SER:O	1:A:86:ILE:HG13	2.09	0.52
5:S:148:ARG:HH12	5:T:159:ASP:CG	2.12	0.52
2:B:232:A:H2'	2:B:233:G:H8	1.74	0.52
1:A:49:GLN:CB	1:A:99:LYS:HB2	2.37	0.52
1:A:380:ARG:NH1	1:A:393:GLU:OE2	2.41	0.52
5:V:107:LYS:HG3	5:V:117:VAL:HG11	1.90	0.52
3:C:-3:DC:H2'	3:C:-2:DT:C6	2.45	0.52
1:A:32:ILE:HD11	1:A:86:ILE:HD12	1.92	0.52
2:B:177:G:H2'	2:B:179:A:H5'	1.90	0.52
5:V:95:ARG:NH1	5:W:162:GLU:HG2	2.25	0.52
5:W:98:GLN:HB2	5:X:155:ALA:HB3	1.91	0.52
1:A:133:ARG:HG3	1:A:197:LEU:HB2	1.92	0.52
1:A:455:LEU:HB2	1:A:555:VAL:HG23	1.91	0.52
2:B:143:G:C2'	2:B:144:C:O5'	2.57	0.52
5:S:107:LYS:HG3	5:S:117:VAL:HG11	1.91	0.52
5:Y:107:LYS:HG3	5:Y:117:VAL:HG11	1.90	0.52
2:B:102:A:H5'	2:B:102:A:C8	2.36	0.52
2:B:233:G:H2'	2:B:234:A:C8	2.44	0.52
1:A:121:LEU:O	1:A:126:GLY:N	2.36	0.51
1:A:32:ILE:CD1	1:A:86:ILE:HG21	2.40	0.51
5:U:147:ASP:OD2	5:U:175:ARG:NH2	2.40	0.51
5:V:68:VAL:HG21	7:V:301:ATP:H2'	1.93	0.51
5:S:31:LYS:HZ3	7:S:301:ATP:H3'	1.71	0.51
1:A:484:ASN:ND2	1:A:526:LEU:CD2	2.73	0.51
2:B:186:A:H2'	2:B:187:C:O4'	2.11	0.51
5:R:147:ASP:OD2	5:R:175:ARG:NH2	2.40	0.51
1:A:140:LEU:HD21	1:A:197:LEU:HD11	1.93	0.51
1:A:374:TYR:HE1	2:B:232:A:H4'	1.70	0.51

Continued on next page...

Continued from previous page...

Atom-1	Atom-2	Interatomic distance (Å)	Clash overlap (Å)
1:A:522:HIS:CD2	2:B:90:U:O4'	2.64	0.51
5:S:31:LYS:HD3	7:S:301:ATP:O2'	2.11	0.51
5:T:147:ASP:OD2	5:T:175:ARG:NH2	2.40	0.51
1:A:450:GLY:HA3	1:A:627:ALA:HB2	1.92	0.51
5:R:25:ILE:HD11	5:S:51:LYS:HB3	1.93	0.51
1:A:5:THR:CG2	2:B:231:G:N2	2.74	0.51
1:A:198:LEU:HB3	1:A:199:LYS:HZ3	1.75	0.51
1:A:510:SER:HG	1:A:514:PHE:HE2	1.59	0.50
1:A:95:LEU:HA	1:A:98:GLN:HG2	1.94	0.50
5:V:50:ARG:O	5:V:53:ARG:NH1	2.45	0.50
5:W:98:GLN:HB2	5:X:155:ALA:HB1	1.93	0.50
5:S:50:ARG:O	5:S:53:ARG:NH1	2.45	0.50
1:A:487:LEU:HD13	2:B:90:U:O2'	2.11	0.50
5:Y:50:ARG:O	5:Y:53:ARG:NH1	2.45	0.50
1:A:481:LEU:HG	1:A:527:LEU:HD13	1.94	0.50
2:B:179:A:H2'	2:B:180:G:C8	2.47	0.50
5:R:50:ARG:O	5:R:53:ARG:NH1	2.45	0.50
5:S:267:VAL:HG23	5:S:268:LEU:HD12	1.94	0.50
1:A:105:LEU:HA	1:A:228:LEU:HD13	1.93	0.50
5:S:98:GLN:NE2	5:T:155:ALA:HB3	2.19	0.50
5:U:144:ASP:HA	5:U:171:VAL:HB	1.94	0.50
5:X:50:ARG:O	5:X:53:ARG:NH1	2.45	0.50
2:B:127:A:C2	2:B:130:A:N7	2.80	0.49
5:R:144:ASP:HA	5:R:171:VAL:HB	1.94	0.49
5:S:31:LYS:HZ2	7:S:301:ATP:H3'	1.76	0.49
1:A:100:ARG:O	1:A:104:GLN:HB2	2.12	0.49
5:R:267:VAL:HG23	5:R:268:LEU:HD12	1.94	0.49
5:W:267:VAL:HG23	5:W:268:LEU:HD12	1.94	0.49
1:A:405:MET:HE2	1:A:405:MET:HA	1.93	0.49
5:U:50:ARG:O	5:U:53:ARG:NH1	2.45	0.49
2:B:155:A:H2'	2:B:156:U:C6	2.47	0.49
5:T:267:VAL:HG23	5:T:268:LEU:HD12	1.94	0.49
5:W:50:ARG:O	5:W:53:ARG:NH1	2.45	0.49
5:Y:267:VAL:HG23	5:Y:268:LEU:HD12	1.95	0.49
2:B:150:C:H2'	2:B:151:A:C8	2.48	0.49
5:T:63:ARG:HH21	5:U:189:ARG:HG2	1.78	0.49
5:T:144:ASP:HA	5:T:171:VAL:HB	1.94	0.49
5:U:242:GLY:HA2	7:U:301:ATP:C1'	2.41	0.49
5:Y:144:ASP:HA	5:Y:171:VAL:HB	1.94	0.49
5:Z:50:ARG:O	5:Z:53:ARG:NH1	2.45	0.49
5:Z:177:ASP:CG	5:Z:181:LYS:HE3	2.32	0.49

Continued on next page...

Continued from previous page...

Atom-1	Atom-2	Interatomic distance (Å)	Clash overlap (Å)
2:B:199:C:H6	2:B:199:C:O5'	1.95	0.49
5:Z:267:VAL:HG23	5:Z:268:LEU:HD12	1.94	0.49
1:A:91:TYR:CE1	1:A:94:TRP:HZ3	2.30	0.49
1:A:451:VAL:HB	1:A:545:LEU:HD23	1.94	0.49
1:A:502:ARG:HH11	3:C:-8:DG:C1'	2.18	0.49
2:B:24:G:H2'	2:B:25:C:C6	2.47	0.49
5:V:173:THR:HG21	5:W:184:GLU:OE1	2.08	0.49
5:W:144:ASP:HA	5:W:171:VAL:HB	1.94	0.49
5:Z:144:ASP:HA	5:Z:171:VAL:HB	1.94	0.49
1:A:36:LEU:CD2	1:A:91:TYR:CA	2.86	0.49
1:A:93:SER:O	1:A:97:ILE:HG12	2.13	0.49
1:A:282:PRO:HB3	1:A:355:VAL:HG12	1.95	0.49
5:T:50:ARG:O	5:T:53:ARG:NH1	2.45	0.49
5:V:144:ASP:HA	5:V:171:VAL:HB	1.94	0.49
2:B:238:C:H2'	2:B:239:A:C8	2.47	0.49
5:V:267:VAL:HG23	5:V:268:LEU:HD12	1.95	0.49
5:W:98:GLN:HE22	5:X:155:ALA:HB2	1.57	0.49
1:A:316:TYR:HA	2:B:85:U:O2	2.12	0.48
5:X:144:ASP:HA	5:X:171:VAL:HB	1.94	0.48
1:A:351:ASN:HD21	3:C:-1:DC:H1'	1.78	0.48
5:S:144:ASP:HA	5:S:171:VAL:HB	1.94	0.48
5:S:247:ILE:HG23	5:S:271:VAL:HG21	1.95	0.48
1:A:4:ILE:HG13	1:A:377:VAL:HG23	1.95	0.48
1:A:6:ILE:HG21	1:A:324:TRP:CD1	2.48	0.48
1:A:286:GLU:O	3:C:0:DA:H5''	2.13	0.48
5:U:267:VAL:HG23	5:U:268:LEU:HD12	1.94	0.48
1:A:88:ASP:O	1:A:92:LYS:CB	2.61	0.48
1:A:598:GLN:HA	1:A:608:ILE:HD12	1.95	0.48
2:B:211:A:C2	2:B:212:A:C5	3.01	0.48
4:D:-6:DG:H2''	4:D:-5:DG:H8	1.77	0.48
5:T:81:GLN:HB3	5:T:87:PRO:HB3	1.96	0.48
5:X:173:THR:CG2	5:Y:184:GLU:CD	2.81	0.48
5:Z:178:ALA:HA	5:Z:181:LYS:CD	2.41	0.48
1:A:140:LEU:HA	1:A:178:LEU:HG	1.94	0.48
5:R:247:ILE:HG23	5:R:271:VAL:HG21	1.96	0.48
5:W:241:ILE:O	5:W:242:GLY:C	2.43	0.48
5:X:267:VAL:HG23	5:X:268:LEU:HD12	1.94	0.48
1:A:300:ARG:HG3	2:B:85:U:O4	2.14	0.48
5:R:57:ARG:HH11	5:R:57:ARG:HG3	1.79	0.48
5:W:81:GLN:HB3	5:W:87:PRO:HB3	1.96	0.48
1:A:116:ASN:HB2	1:A:120:GLU:HB3	1.94	0.48

Continued on next page...

Continued from previous page...

Atom-1	Atom-2	Interatomic distance (Å)	Clash overlap (Å)
5:V:147:ASP:OD2	5:V:175:ARG:NH2	2.40	0.48
5:X:57:ARG:HG3	5:X:57:ARG:HH11	1.79	0.48
5:X:81:GLN:HB3	5:X:87:PRO:HB3	1.96	0.48
5:Y:247:ILE:HG23	5:Y:271:VAL:HG21	1.96	0.48
5:Y:81:GLN:HB3	5:Y:87:PRO:HB3	1.96	0.48
5:R:81:GLN:HB3	5:R:87:PRO:HB3	1.96	0.48
5:S:102:PRO:HD3	5:S:153:THR:HG22	1.96	0.48
5:W:133:LEU:HD23	5:W:164:LEU:HD22	1.96	0.48
5:Y:133:LEU:HD23	5:Y:164:LEU:HD22	1.96	0.48
1:A:504:LYS:O	1:A:506:GLN:HG2	2.14	0.48
2:B:53:U:H5''	2:B:53:U:H6	1.78	0.48
2:B:126:C:H2'	2:B:127:A:O4'	2.14	0.48
5:U:91:VAL:HG22	5:U:140:MET:HB3	1.96	0.48
5:X:102:PRO:HD3	5:X:153:THR:HG22	1.96	0.48
2:B:171:A:H2'	2:B:172:C:H4'	1.95	0.47
2:B:211:A:H2'	2:B:212:A:H8	1.78	0.47
5:R:133:LEU:HD23	5:R:164:LEU:HD22	1.96	0.47
5:S:65:GLY:HA2	7:S:301:ATP:C8	2.49	0.47
5:S:133:LEU:HD23	5:S:164:LEU:HD22	1.96	0.47
5:V:102:PRO:HD3	5:V:153:THR:HG22	1.96	0.47
5:X:91:VAL:HG22	5:X:140:MET:HB3	1.96	0.47
5:Y:102:PRO:HD3	5:Y:153:THR:HG22	1.96	0.47
5:Z:247:ILE:HG23	5:Z:271:VAL:HG21	1.96	0.47
2:B:234:A:H2'	2:B:235:A:C8	2.49	0.47
5:R:36:LEU:HD12	5:R:38:GLN:H	1.79	0.47
5:S:36:LEU:HD12	5:S:38:GLN:H	1.79	0.47
5:U:240:TYR:HB2	5:U:243:ARG:HB2	1.96	0.47
5:V:36:LEU:HD12	5:V:38:GLN:H	1.80	0.47
5:W:247:ILE:HG23	5:W:271:VAL:HG21	1.95	0.47
1:A:108:LYS:O	1:A:112:LEU:HB3	2.13	0.47
1:A:458:PRO:HG3	1:A:492:ARG:NH2	2.29	0.47
1:A:461:VAL:HG21	1:A:480:LEU:HD21	1.96	0.47
2:B:76:A:H3'	2:B:77:U:H6	1.79	0.47
5:R:102:PRO:HD3	5:R:153:THR:HG22	1.96	0.47
5:S:63:ARG:HD3	5:S:63:ARG:HA	1.62	0.47
5:S:81:GLN:HB3	5:S:87:PRO:HB3	1.96	0.47
5:U:247:ILE:HG23	5:U:271:VAL:HG21	1.96	0.47
5:V:91:VAL:HG22	5:V:140:MET:HB3	1.96	0.47
5:W:57:ARG:HH11	5:W:57:ARG:HG3	1.79	0.47
5:Z:183:ASP:HB2	5:Z:186:VAL:HB	1.96	0.47
1:A:91:TYR:CD1	1:A:95:LEU:HB3	2.49	0.47

Continued on next page...

Continued from previous page...

Atom-1	Atom-2	Interatomic distance (Å)	Clash overlap (Å)
5:R:91:VAL:HG22	5:R:140:MET:HB3	1.96	0.47
5:T:91:VAL:HG22	5:T:140:MET:HB3	1.96	0.47
5:W:36:LEU:HD12	5:W:38:GLN:H	1.79	0.47
5:Y:57:ARG:HG3	5:Y:57:ARG:HH11	1.79	0.47
5:Z:36:LEU:HD12	5:Z:38:GLN:H	1.79	0.47
1:A:91:TYR:CE1	1:A:94:TRP:CZ3	3.03	0.47
1:A:385:GLU:OE1	1:A:437:SER:HA	2.14	0.47
5:U:102:PRO:HD3	5:U:153:THR:HG22	1.96	0.47
5:U:133:LEU:HD23	5:U:164:LEU:HD22	1.96	0.47
5:Y:81:GLN:H	5:Y:81:GLN:HG2	1.40	0.47
1:A:214:PHE:HB3	1:A:217:ARG:HH21	1.80	0.47
1:A:577:TYR:CE2	2:B:12:G:OP1	2.68	0.47
5:S:57:ARG:HG3	5:S:57:ARG:HH11	1.79	0.47
5:T:36:LEU:HD12	5:T:38:GLN:H	1.79	0.47
5:V:98:GLN:CB	5:W:155:ALA:HB3	2.43	0.47
5:Y:36:LEU:HD12	5:Y:38:GLN:H	1.79	0.47
5:Z:81:GLN:HB3	5:Z:87:PRO:HB3	1.96	0.47
5:Z:102:PRO:HD3	5:Z:153:THR:HG22	1.96	0.47
1:A:24:MET:HA	1:A:28:ASN:HB3	1.97	0.47
1:A:54:LEU:CD1	1:A:91:TYR:CE2	2.98	0.47
1:A:91:TYR:CD1	1:A:91:TYR:O	2.67	0.47
2:B:37:U:H2'	2:B:38:C:C6	2.49	0.47
2:B:101:U:C3'	2:B:102:A:C5'	2.91	0.47
2:B:237:U:H2'	2:B:238:C:H6	1.79	0.47
5:T:102:PRO:HD3	5:T:153:THR:HG22	1.96	0.47
5:T:247:ILE:HG23	5:T:271:VAL:HG21	1.96	0.47
5:V:31:LYS:HZ2	7:V:301:ATP:H3'	1.79	0.47
5:V:81:GLN:HB3	5:V:87:PRO:HB3	1.95	0.47
5:X:247:ILE:HG23	5:X:271:VAL:HG21	1.96	0.47
1:A:109:THR:HA	1:A:225:ILE:HG12	1.97	0.47
5:V:98:GLN:CB	5:W:155:ALA:CB	2.88	0.47
5:V:162:GLU:HB2	5:V:189:ARG:HH12	1.80	0.47
5:X:36:LEU:HD12	5:X:38:GLN:H	1.79	0.47
5:X:81:GLN:H	5:X:81:GLN:HG2	1.40	0.47
5:R:162:GLU:HB2	5:R:189:ARG:HH12	1.80	0.47
5:V:247:ILE:HG23	5:V:271:VAL:HG21	1.96	0.47
5:W:102:PRO:HD3	5:W:153:THR:HG22	1.96	0.47
5:Z:57:ARG:HG3	5:Z:57:ARG:HH11	1.80	0.47
1:A:22:LYS:HE3	1:A:366:TRP:CH2	2.50	0.47
1:A:381:LEU:HG	1:A:390:VAL:HG21	1.97	0.47
2:B:95:C:H2'	2:B:96:C:C6	2.50	0.47

Continued on next page...

Continued from previous page...

Atom-1	Atom-2	Interatomic distance (Å)	Clash overlap (Å)
5:V:53:ARG:HD2	5:V:165:GLY:O	2.15	0.47
5:Y:91:VAL:HG22	5:Y:140:MET:HB3	1.97	0.47
1:A:95:LEU:CA	1:A:98:GLN:HB2	2.40	0.46
5:S:91:VAL:HG22	5:S:140:MET:HB3	1.97	0.46
5:T:57:ARG:HG3	5:T:57:ARG:HH11	1.79	0.46
1:A:100:ARG:HA	1:A:100:ARG:HD3	1.70	0.46
5:S:53:ARG:HD2	5:S:165:GLY:O	2.16	0.46
5:T:162:GLU:HB2	5:T:189:ARG:HH12	1.80	0.46
5:U:63:ARG:HH11	7:U:301:ATP:H4'	1.80	0.46
5:U:81:GLN:HB3	5:U:87:PRO:HB3	1.96	0.46
5:Z:53:ARG:HD2	5:Z:165:GLY:O	2.15	0.46
1:A:49:GLN:HB2	1:A:99:LYS:CB	2.44	0.46
1:A:471:VAL:HG21	1:A:474:TYR:CE2	2.50	0.46
5:U:36:LEU:HD12	5:U:38:GLN:H	1.79	0.46
5:U:65:GLY:HA2	7:U:301:ATP:C8	2.51	0.46
5:W:53:ARG:HD2	5:W:165:GLY:O	2.15	0.46
5:X:133:LEU:HD23	5:X:164:LEU:HD22	1.96	0.46
5:Y:148:ARG:HH21	5:Z:158:ARG:NH2	2.13	0.46
5:Z:91:VAL:HG22	5:Z:140:MET:HB3	1.96	0.46
5:Z:133:LEU:HD23	5:Z:164:LEU:HD22	1.96	0.46
1:A:77:SER:HB3	4:D:-3:DG:H3'	1.97	0.46
1:A:620:HIS:HE2	2:B:41:A:C3'	2.27	0.46
3:C:-4:DT:H2'	3:C:-3:DC:C6	2.50	0.46
5:U:53:ARG:HD2	5:U:165:GLY:O	2.15	0.46
5:U:57:ARG:HG3	5:U:57:ARG:HH11	1.79	0.46
5:V:134:LYS:HG2	5:V:164:LEU:HD23	1.96	0.46
5:W:263:ILE:H	5:W:263:ILE:HG12	1.49	0.46
1:A:90:ILE:HG13	1:A:281:PHE:CE2	2.49	0.46
1:A:286:GLU:O	3:C:0:DA:C5'	2.63	0.46
5:W:63:ARG:HD3	5:W:63:ARG:HA	1.62	0.46
5:Y:162:GLU:HB2	5:Y:189:ARG:HH12	1.80	0.46
5:Z:107:LYS:O	5:Z:111:GLU:HB2	2.16	0.46
5:Z:162:GLU:HB2	5:Z:189:ARG:HH12	1.80	0.46
1:A:222:GLU:HA	1:A:225:ILE:HG22	1.98	0.46
2:B:238:C:H2'	2:B:239:A:H8	1.80	0.46
5:R:53:ARG:HD2	5:R:165:GLY:O	2.15	0.46
5:T:53:ARG:HD2	5:T:165:GLY:O	2.15	0.46
5:V:57:ARG:HG3	5:V:57:ARG:HH11	1.79	0.46
5:V:107:LYS:O	5:V:111:GLU:HB2	2.16	0.46
1:A:358:GLU:HA	1:A:369:HIS:HD2	1.81	0.46
2:B:125:U:H3	2:B:132:A:H61	1.64	0.46

Continued on next page...

Continued from previous page...

Atom-1	Atom-2	Interatomic distance (Å)	Clash overlap (Å)
2:B:150:C:H2'	2:B:151:A:H8	1.81	0.46
5:W:107:LYS:O	5:W:111:GLU:HB2	2.16	0.46
5:T:133:LEU:HD23	5:T:164:LEU:HD22	1.96	0.46
5:T:230:LEU:C	5:T:230:LEU:HD23	2.37	0.46
5:U:107:LYS:O	5:U:111:GLU:HB2	2.16	0.46
5:X:162:GLU:HB2	5:X:189:ARG:HH12	1.80	0.46
5:Y:53:ARG:HD2	5:Y:165:GLY:O	2.15	0.46
5:Y:107:LYS:O	5:Y:111:GLU:HB2	2.16	0.46
1:A:91:TYR:CE1	1:A:95:LEU:CB	2.98	0.46
2:B:108:U:H2'	2:B:109:C:H6	1.75	0.46
4:D:-4:DA:H4'	4:D:-3:DG:OP1	2.15	0.46
5:S:62:SER:OG	5:T:185:GLN:HG3	2.15	0.46
5:U:241:ILE:C	5:U:243:ARG:N	2.68	0.46
1:A:76:PRO:HD2	1:A:79:LEU:HG	1.96	0.46
2:B:143:G:H2'	2:B:144:C:O5'	2.15	0.46
5:V:230:LEU:C	5:V:230:LEU:HD23	2.37	0.46
5:V:263:ILE:H	5:V:263:ILE:HG12	1.48	0.46
5:X:263:ILE:H	5:X:263:ILE:HG12	1.48	0.46
1:A:86:ILE:O	1:A:90:ILE:N	2.46	0.45
1:A:108:LYS:HB3	1:A:225:ILE:HB	1.98	0.45
5:S:107:LYS:O	5:S:111:GLU:HB2	2.16	0.45
5:W:91:VAL:HG22	5:W:140:MET:HB3	1.97	0.45
5:X:53:ARG:HD2	5:X:165:GLY:O	2.15	0.45
5:S:162:GLU:HB2	5:S:189:ARG:HH12	1.80	0.45
5:U:230:LEU:HD23	5:U:230:LEU:C	2.37	0.45
5:X:107:LYS:O	5:X:111:GLU:HB2	2.16	0.45
1:A:56:SER:CB	4:D:1:DC:C6	2.99	0.45
2:B:80:A:N3	2:B:81:G:N9	2.60	0.45
3:C:-5:DT:H2'	3:C:-4:DT:C6	2.51	0.45
5:R:107:LYS:O	5:R:111:GLU:HB2	2.16	0.45
5:S:230:LEU:C	5:S:230:LEU:HD23	2.36	0.45
5:T:107:LYS:O	5:T:111:GLU:HB2	2.16	0.45
2:B:216:U:H2'	2:B:218:A:N7	2.32	0.45
5:X:230:LEU:C	5:X:230:LEU:HD23	2.36	0.45
1:A:344:SER:O	3:C:2:DC:OP1	2.35	0.45
2:B:22:A:C2	2:B:40:G:C2	3.04	0.45
5:R:153:THR:O	5:R:157:VAL:HG13	2.17	0.45
5:T:263:ILE:H	5:T:263:ILE:HG12	1.48	0.45
2:B:219:A:H3'	2:B:221:G:H8	1.82	0.45
5:U:31:LYS:HD3	7:U:301:ATP:O2'	2.17	0.45
5:V:63:ARG:O	5:V:240:TYR:HB3	2.17	0.45

Continued on next page...

Continued from previous page...

Atom-1	Atom-2	Interatomic distance (Å)	Clash overlap (Å)
5:Y:230:LEU:C	5:Y:230:LEU:HD23	2.37	0.45
5:Z:154:PHE:HB3	5:Z:186:VAL:CG2	2.47	0.45
5:Z:230:LEU:C	5:Z:230:LEU:HD23	2.36	0.45
1:A:493:ARG:NH1	2:B:54:G:H5'	2.32	0.45
2:B:16:C:H2'	2:B:17:A:O4'	2.17	0.45
2:B:62:G:C8	2:B:62:G:H5'	2.52	0.45
4:D:-8:DT:H2''	4:D:-7:DA:C8	2.52	0.45
5:T:153:THR:O	5:T:157:VAL:HG13	2.17	0.45
5:T:154:PHE:HB3	5:T:186:VAL:CG2	2.47	0.45
5:W:269:GLN:O	5:W:273:LYS:HG2	2.17	0.45
5:X:63:ARG:HH21	5:Y:189:ARG:HA	1.82	0.45
5:Y:63:ARG:HD3	5:Y:63:ARG:HA	1.62	0.45
5:Y:153:THR:O	5:Y:157:VAL:HG13	2.17	0.45
2:B:143:G:C6	2:B:144:C:C4	3.05	0.45
5:R:230:LEU:HD23	5:R:230:LEU:C	2.37	0.45
5:R:269:GLN:O	5:R:273:LYS:HG2	2.17	0.45
5:S:269:GLN:O	5:S:273:LYS:HG2	2.17	0.45
5:V:153:THR:O	5:V:157:VAL:HG13	2.17	0.45
5:W:230:LEU:HD23	5:W:230:LEU:C	2.37	0.45
5:X:269:GLN:O	5:X:273:LYS:HG2	2.17	0.45
5:Y:65:GLY:HA2	7:Y:301:ATP:C8	2.51	0.45
1:A:10:LEU:HB3	1:A:313:PHE:HB3	1.98	0.45
1:A:78:ARG:O	1:A:81:MET:HG2	2.17	0.45
1:A:474:TYR:HB2	2:B:23:U:N3	2.32	0.45
1:A:577:TYR:CD2	2:B:11:C:H5''	2.52	0.45
2:B:151:A:H2'	2:B:152:G:C8	2.52	0.45
2:B:196:C:H2'	2:B:197:C:C6	2.52	0.45
2:B:231:G:H1'	2:B:232:A:C8	2.51	0.45
5:T:244:LEU:HG	5:T:248:LEU:HD12	1.99	0.45
5:V:269:GLN:O	5:V:273:LYS:HG2	2.17	0.45
1:A:87:VAL:O	1:A:91:TYR:CB	2.59	0.45
2:B:58:G:N3	2:B:191:A:H2	2.15	0.45
5:U:63:ARG:O	5:U:240:TYR:HB3	2.17	0.45
5:U:269:GLN:O	5:U:273:LYS:HG2	2.17	0.45
5:X:154:PHE:HB3	5:X:186:VAL:CG2	2.47	0.45
1:A:76:PRO:HD2	1:A:79:LEU:HB2	1.99	0.44
5:R:63:ARG:O	5:R:240:TYR:HB3	2.17	0.44
5:R:154:PHE:HB3	5:R:186:VAL:CG2	2.47	0.44
5:V:173:THR:HG22	5:W:184:GLU:CD	2.32	0.44
5:W:63:ARG:O	5:W:240:TYR:HB3	2.17	0.44
5:W:153:THR:O	5:W:157:VAL:HG13	2.17	0.44

Continued on next page...

Continued from previous page...

Atom-1	Atom-2	Interatomic distance (Å)	Clash overlap (Å)
5:Z:269:GLN:O	5:Z:273:LYS:HG2	2.17	0.44
1:A:279:LEU:HD21	1:A:369:HIS:CD2	2.52	0.44
3:C:-7:DA:H2'	3:C:-6:DC:H6	1.83	0.44
5:X:153:THR:O	5:X:157:VAL:HG13	2.17	0.44
1:A:455:LEU:N	1:A:558:GLU:OE2	2.43	0.44
1:A:54:LEU:CD1	1:A:91:TYR:CZ	3.01	0.44
1:A:447:ILE:HD12	1:A:539:LYS:O	2.18	0.44
5:R:53:ARG:NH2	5:R:139:GLU:HG2	2.32	0.44
5:U:153:THR:O	5:U:157:VAL:HG13	2.17	0.44
5:V:154:PHE:HB3	5:V:186:VAL:CG2	2.47	0.44
5:Y:269:GLN:O	5:Y:273:LYS:HG2	2.17	0.44
1:A:92:LYS:HA	1:A:92:LYS:HZ3	1.82	0.44
1:A:405:MET:HA	1:A:405:MET:CE	2.48	0.44
2:B:24:G:C5	2:B:25:C:C4	3.06	0.44
5:T:53:ARG:NH2	5:T:139:GLU:HG2	2.33	0.44
5:V:53:ARG:NH2	5:V:139:GLU:HG2	2.33	0.44
5:V:81:GLN:H	5:V:81:GLN:HG2	1.40	0.44
5:Z:63:ARG:HD3	5:Z:63:ARG:HA	1.62	0.44
5:Z:153:THR:O	5:Z:157:VAL:HG13	2.17	0.44
1:A:301:LEU:HD13	1:A:325:PHE:HB3	2.00	0.44
5:S:53:ARG:NH2	5:S:139:GLU:HG2	2.33	0.44
5:S:63:ARG:O	5:S:240:TYR:HB3	2.17	0.44
5:T:66:LYS:HE3	5:T:66:LYS:HB2	1.76	0.44
1:A:129:LEU:HD13	1:A:129:LEU:H	1.83	0.44
5:S:153:THR:O	5:S:157:VAL:HG13	2.17	0.44
5:T:65:GLY:HA2	7:T:301:ATP:H8	1.83	0.44
5:U:154:PHE:HB3	5:U:186:VAL:CG2	2.47	0.44
5:V:31:LYS:NZ	7:V:301:ATP:O3'	2.46	0.44
5:W:98:GLN:CG	5:X:155:ALA:HB3	2.48	0.44
1:A:81:MET:HA	1:A:84:ILE:HD12	1.99	0.44
2:B:133:C:H2'	2:B:134:A:C8	2.53	0.44
5:U:53:ARG:NH2	5:U:139:GLU:HG2	2.33	0.44
5:W:154:PHE:HB3	5:W:186:VAL:CG2	2.47	0.44
5:X:63:ARG:O	5:X:240:TYR:HB3	2.17	0.44
5:Y:53:ARG:NH2	5:Y:139:GLU:HG2	2.33	0.44
5:Y:229:MET:SD	5:Y:268:LEU:CD2	3.03	0.44
1:A:54:LEU:CB	1:A:92:LYS:HE3	2.45	0.44
5:Y:63:ARG:O	5:Y:240:TYR:HB3	2.17	0.44
1:A:404:ASN:OD1	1:A:405:MET:CE	2.66	0.43
2:B:17:A:H3'	2:B:18:A:H8	1.83	0.43
2:B:107:C:C2	2:B:108:U:C5	3.05	0.43

Continued on next page...

Continued from previous page...

Atom-1	Atom-2	Interatomic distance (Å)	Clash overlap (Å)
5:R:66:LYS:HE3	5:R:66:LYS:HB2	1.76	0.43
5:W:53:ARG:NH2	5:W:139:GLU:HG2	2.33	0.43
5:Z:86:PRO:HA	5:Z:87:PRO:HD3	1.91	0.43
1:A:77:SER:OG	4:D:-3:DG:H2'	2.18	0.43
1:A:222:GLU:O	1:A:226:GLN:HG3	2.18	0.43
2:B:118:G:H2'	2:B:119:C:C6	2.53	0.43
2:B:236:G:H2'	2:B:237:U:C6	2.54	0.43
4:D:-7:DA:H2''	4:D:-6:DG:O5'	2.17	0.43
5:X:53:ARG:NH2	5:X:139:GLU:HG2	2.32	0.43
5:Z:81:GLN:H	5:Z:81:GLN:HG2	1.40	0.43
1:A:473:ALA:HB1	1:A:475:ARG:HH12	1.82	0.43
1:A:631:TYR:CZ	1:A:635:LEU:HD21	2.54	0.43
5:S:173:THR:HG22	5:T:184:GLU:OE1	2.17	0.43
5:T:63:ARG:O	5:T:240:TYR:HB3	2.17	0.43
5:T:154:PHE:HA	5:T:157:VAL:HG22	2.01	0.43
5:W:154:PHE:HA	5:W:157:VAL:HG22	2.00	0.43
5:W:162:GLU:HB2	5:W:189:ARG:HH12	1.83	0.43
5:X:65:GLY:HA2	7:X:301:ATP:C8	2.51	0.43
5:Z:63:ARG:O	5:Z:240:TYR:HB3	2.17	0.43
5:Z:154:PHE:HA	5:Z:157:VAL:HG22	2.00	0.43
1:A:465:ASP:OD1	1:A:468:ALA:N	2.42	0.43
5:V:63:ARG:HA	5:V:63:ARG:HD3	1.62	0.43
5:W:81:GLN:H	5:W:81:GLN:HG2	1.40	0.43
5:X:152:GLU:H	5:X:152:GLU:HG2	1.66	0.43
5:Y:80:GLN:H	5:Y:80:GLN:HG2	1.63	0.43
1:A:19:GLN:O	1:A:23:LEU:HB2	2.18	0.43
2:B:25:C:C4	2:B:26:U:C4	3.07	0.43
5:T:269:GLN:O	5:T:273:LYS:HG2	2.17	0.43
5:Y:154:PHE:HB3	5:Y:186:VAL:CG2	2.47	0.43
1:A:536:ARG:HG3	1:A:606:ILE:HD11	2.00	0.43
5:S:97:HIS:HB3	5:T:126:ARG:CZ	2.49	0.43
5:U:154:PHE:HA	5:U:157:VAL:HG22	2.00	0.43
5:V:154:PHE:HA	5:V:157:VAL:HG22	2.01	0.43
5:X:80:GLN:H	5:X:80:GLN:HG2	1.62	0.43
5:Z:66:LYS:HE3	5:Z:66:LYS:HB2	1.76	0.43
1:A:136:ALA:CB	1:A:197:LEU:HD22	2.48	0.43
3:C:-7:DA:H2'	3:C:-6:DC:C6	2.54	0.43
5:V:80:GLN:H	5:V:80:GLN:HG2	1.62	0.43
5:V:229:MET:SD	5:V:268:LEU:CD2	3.03	0.43
1:A:114:MET:HG3	1:A:115:LEU:H	1.82	0.43
5:R:31:LYS:CE	7:R:301:ATP:H3'	2.49	0.43

Continued on next page...

Continued from previous page...

Atom-1	Atom-2	Interatomic distance (Å)	Clash overlap (Å)
5:R:81:GLN:H	5:R:81:GLN:HG2	1.40	0.43
5:R:229:MET:SD	5:R:268:LEU:CD2	3.03	0.43
5:Y:154:PHE:HA	5:Y:157:VAL:HG22	2.00	0.43
5:Z:53:ARG:NH2	5:Z:139:GLU:HG2	2.33	0.43
2:B:220:U:H3'	2:B:221:G:H5''	2.01	0.43
4:D:-5:DG:H1'	4:D:-4:DA:H5'	2.00	0.43
5:T:68:VAL:CG2	7:T:301:ATP:H5'2	2.49	0.43
5:Z:80:GLN:H	5:Z:80:GLN:HG2	1.63	0.43
1:A:529:LYS:HE2	2:B:229:A:OP1	2.19	0.43
5:R:154:PHE:HA	5:R:157:VAL:HG22	2.00	0.43
5:V:68:VAL:HG21	7:V:301:ATP:C8	2.54	0.43
5:X:154:PHE:HA	5:X:157:VAL:HG22	2.01	0.43
2:B:7:A:H2'	2:B:141:G:H1'	2.01	0.42
5:S:154:PHE:HA	5:S:157:VAL:HG22	2.00	0.42
5:Z:229:MET:SD	5:Z:268:LEU:CD2	3.03	0.42
5:Z:263:ILE:H	5:Z:263:ILE:HG12	1.48	0.42
1:A:95:LEU:HA	1:A:98:GLN:CG	2.49	0.42
1:A:115:LEU:HD12	1:A:116:ASN:H	1.84	0.42
5:U:63:ARG:HD2	7:U:301:ATP:H4'	2.00	0.42
5:U:65:GLY:HA2	7:U:301:ATP:N7	2.34	0.42
5:U:80:GLN:H	5:U:80:GLN:HG2	1.63	0.42
1:A:75:GLN:HB2	1:A:80:TYR:CZ	2.54	0.42
1:A:119:ALA:O	1:A:123:GLU:HG2	2.19	0.42
1:A:129:LEU:HB2	1:A:133:ARG:NH1	2.32	0.42
1:A:444:GLN:OE1	1:A:444:GLN:N	2.48	0.42
1:A:505:ALA:HB1	1:A:509:PHE:CD2	2.54	0.42
2:B:133:C:H2'	2:B:134:A:H8	1.84	0.42
5:S:154:PHE:HB3	5:S:186:VAL:CG2	2.47	0.42
1:A:490:ARG:HA	1:A:493:ARG:NE	2.22	0.42
1:A:12:SER:HB2	1:A:313:PHE:HD1	1.84	0.42
1:A:16:ASN:HD21	1:A:312:ILE:H	1.65	0.42
1:A:78:ARG:NH1	1:A:81:MET:HE1	2.33	0.42
2:B:235:A:H2'	2:B:236:G:C8	2.54	0.42
1:A:286:GLU:HB2	3:C:0:DA:N7	2.24	0.42
1:A:577:TYR:HD2	2:B:11:C:H5''	1.84	0.42
5:X:98:GLN:HE21	5:Y:155:ALA:HB3	1.78	0.42
5:Y:113:LEU:HD23	5:Y:113:LEU:HA	1.92	0.42
2:B:55:A:C2	2:B:146:C:H5'	2.55	0.42
2:B:67:A:H2'	2:B:68:C:C6	2.55	0.42
4:D:-6:DG:C2	4:D:-5:DG:C5	3.07	0.42
5:T:68:VAL:HG23	7:T:301:ATP:H5'2	2.02	0.42

Continued on next page...

Continued from previous page...

Atom-1	Atom-2	Interatomic distance (Å)	Clash overlap (Å)
5:Y:152:GLU:H	5:Y:152:GLU:HG2	1.66	0.42
2:B:51:A:H5''	2:B:51:A:H8	1.84	0.42
2:B:127:A:H3'	2:B:128:A:H8	1.84	0.42
5:W:229:MET:SD	5:W:268:LEU:CD2	3.03	0.42
5:Z:151:PRO:HB3	5:Z:182:ARG:NH1	2.35	0.42
1:A:136:ALA:HB1	1:A:197:LEU:HD22	2.01	0.42
1:A:358:GLU:HA	1:A:369:HIS:CD2	2.55	0.42
1:A:588:TRP:HB3	1:A:590:TYR:CE1	2.55	0.42
2:B:113:C:H2'	2:B:114:U:C6	2.55	0.42
5:V:173:THR:HG22	5:W:184:GLU:OE1	2.19	0.42
5:Z:276:LYS:H	5:Z:276:LYS:HG3	1.70	0.42
1:A:24:MET:SD	1:A:283:LEU:HG	2.59	0.41
2:B:221:G:OP1	2:B:222:G:OP2	2.38	0.41
5:V:86:PRO:HA	5:V:87:PRO:HD3	1.91	0.41
5:V:148:ARG:HH21	5:W:158:ARG:HH22	1.53	0.41
5:X:66:LYS:HB2	5:X:66:LYS:HE3	1.76	0.41
5:U:241:ILE:C	5:U:243:ARG:H	2.23	0.41
5:V:63:ARG:HH21	5:W:189:ARG:HA	1.85	0.41
1:A:23:LEU:HD22	1:A:79:LEU:HG	2.02	0.41
1:A:92:LYS:HA	1:A:92:LYS:HD3	1.59	0.41
1:A:408:LYS:HB2	1:A:408:LYS:HE3	1.82	0.41
5:R:34:VAL:HG12	7:R:301:ATP:N1	2.35	0.41
5:X:86:PRO:HA	5:X:87:PRO:HD3	1.91	0.41
2:B:94:A:H2'	2:B:95:C:O4'	2.20	0.41
5:R:31:LYS:HD3	7:R:301:ATP:C2'	2.50	0.41
5:T:113:LEU:HD23	5:T:113:LEU:HA	1.92	0.41
1:A:448:LEU:HD22	1:A:631:TYR:HB2	2.03	0.41
5:S:28:LEU:O	5:S:249:ARG:HD3	2.21	0.41
5:V:32:SER:O	7:V:301:ATP:C2	2.74	0.41
1:A:577:TYR:CE2	2:B:12:G:P	3.14	0.41
5:T:82:GLU:HB3	5:T:85:ARG:HB2	2.03	0.41
5:T:86:PRO:HA	5:T:87:PRO:HD3	1.91	0.41
5:X:244:LEU:HG	5:X:248:LEU:CD1	2.51	0.41
1:A:520:GLY:C	1:A:592:ARG:HH12	2.24	0.41
5:R:28:LEU:O	5:R:249:ARG:HD3	2.21	0.41
5:S:81:GLN:H	5:S:81:GLN:HG2	1.40	0.41
5:W:65:GLY:HA2	7:W:301:ATP:C8	2.52	0.41
5:X:199:LEU:HD22	5:X:241:ILE:HD11	2.03	0.41
1:A:35:LEU:CB	1:A:87:VAL:HG11	2.50	0.41
1:A:287:THR:HB	1:A:290:ASP:OD2	2.20	0.41
1:A:325:PHE:HA	1:A:328:PHE:CD2	2.56	0.41

Continued on next page...

Continued from previous page...

Atom-1	Atom-2	Interatomic distance (Å)	Clash overlap (Å)
5:R:199:LEU:HD22	5:R:241:ILE:HD11	2.03	0.41
1:A:42:HIS:CE1	1:A:44:ASP:HB2	2.56	0.41
1:A:108:LYS:HD3	1:A:108:LYS:HA	1.88	0.41
1:A:115:LEU:O	1:A:218:ARG:HG3	2.21	0.41
1:A:306:ASN:OD1	4:D:-4:DA:C2'	2.68	0.41
5:R:152:GLU:H	5:R:152:GLU:HG2	1.66	0.41
5:U:28:LEU:O	5:U:249:ARG:HD3	2.21	0.41
5:U:63:ARG:HA	5:U:63:ARG:HD3	1.62	0.41
5:V:28:LEU:O	5:V:249:ARG:HD3	2.21	0.41
5:V:199:LEU:HD22	5:V:241:ILE:HD11	2.03	0.41
5:Z:28:LEU:O	5:Z:249:ARG:HD3	2.21	0.41
1:A:228:LEU:O	1:A:232:LEU:HA	2.20	0.41
1:A:346:LEU:HD23	1:A:346:LEU:HA	1.91	0.41
1:A:405:MET:HB2	1:A:419:ILE:HD11	2.02	0.41
5:T:276:LYS:H	5:T:276:LYS:HG3	1.70	0.41
5:U:88:THR:O	5:U:88:THR:OG1	2.37	0.41
5:W:86:PRO:HA	5:W:87:PRO:HD3	1.91	0.41
5:W:199:LEU:HD22	5:W:241:ILE:HD11	2.03	0.41
5:Y:28:LEU:O	5:Y:249:ARG:HD3	2.21	0.41
5:Z:199:LEU:HD22	5:Z:241:ILE:HD11	2.03	0.41
5:S:199:LEU:HD22	5:S:241:ILE:HD11	2.03	0.40
5:T:63:ARG:HA	5:T:63:ARG:HD3	1.62	0.40
5:Y:98:GLN:HG3	5:Y:99:LYS:HG3	2.03	0.40
5:W:28:LEU:O	5:W:249:ARG:HD3	2.21	0.40
5:W:244:LEU:HD12	5:W:244:LEU:HA	1.94	0.40
5:X:28:LEU:O	5:X:249:ARG:HD3	2.21	0.40
5:X:98:GLN:HG3	5:X:99:LYS:HG3	2.03	0.40
5:X:229:MET:SD	5:X:268:LEU:CD2	3.03	0.40
5:Y:199:LEU:HD22	5:Y:241:ILE:HD11	2.03	0.40
1:A:32:ILE:HD11	1:A:86:ILE:HD13	2.00	0.40
4:D:-8:DT:H2'	4:D:-7:DA:H8	1.87	0.40
5:T:28:LEU:O	5:T:249:ARG:HD3	2.21	0.40
5:X:63:ARG:HA	5:X:63:ARG:HD3	1.62	0.40
5:Z:65:GLY:HA2	7:Z:301:ATP:H8	1.86	0.40
5:Z:98:GLN:HG3	5:Z:99:LYS:HG3	2.04	0.40
1:A:114:MET:HG3	1:A:115:LEU:N	2.36	0.40
1:A:442:GLN:CD	1:A:442:GLN:N	2.72	0.40
3:C:-4:DT:H2'	3:C:-3:DC:H6	1.85	0.40
5:R:98:GLN:HG3	5:R:99:LYS:HG3	2.03	0.40
5:X:20:TRP:O	5:X:24:GLU:HG2	2.22	0.40
1:A:91:TYR:CE1	1:A:95:LEU:HD22	2.57	0.40

Continued on next page...

Continued from previous page...

Atom-1	Atom-2	Interatomic distance (Å)	Clash overlap (Å)
5:S:98:GLN:HG3	5:S:99:LYS:HG3	2.04	0.40
5:T:98:GLN:HG3	5:T:99:LYS:HG3	2.03	0.40
5:X:173:THR:HG22	5:Y:184:GLU:OE1	2.19	0.40

There are no symmetry-related clashes.

5.3 Torsion angles [i](#)

5.3.1 Protein backbone [i](#)

In the following table, the Percentiles column shows the percent Ramachandran outliers of the chain as a percentile score with respect to all PDB entries followed by that with respect to all EM entries.

The Analysed column shows the number of residues for which the backbone conformation was analysed, and the total number of residues.

Mol	Chain	Analysed	Favoured	Allowed	Outliers	Percentiles	
1	A	554/698 (79%)	535 (97%)	19 (3%)	0	100	100
5	R	258/276 (94%)	253 (98%)	5 (2%)	0	100	100
5	S	258/276 (94%)	253 (98%)	5 (2%)	0	100	100
5	T	258/276 (94%)	253 (98%)	5 (2%)	0	100	100
5	U	258/276 (94%)	253 (98%)	5 (2%)	0	100	100
5	V	258/276 (94%)	253 (98%)	5 (2%)	0	100	100
5	W	258/276 (94%)	253 (98%)	5 (2%)	0	100	100
5	X	258/276 (94%)	253 (98%)	5 (2%)	0	100	100
5	Y	258/276 (94%)	253 (98%)	5 (2%)	0	100	100
5	Z	258/276 (94%)	253 (98%)	5 (2%)	0	100	100
All	All	2876/3182 (90%)	2812 (98%)	64 (2%)	0	100	100

There are no Ramachandran outliers to report.

5.3.2 Protein sidechains [i](#)

In the following table, the Percentiles column shows the percent sidechain outliers of the chain as a percentile score with respect to all PDB entries followed by that with respect to all EM entries.

The Analysed column shows the number of residues for which the sidechain conformation was analysed, and the total number of residues.

Mol	Chain	Analysed	Rotameric	Outliers	Percentiles	
1	A	495/603 (82%)	461 (93%)	34 (7%)	15	43
5	R	215/238 (90%)	196 (91%)	19 (9%)	10	34
5	S	214/238 (90%)	195 (91%)	19 (9%)	9	34
5	T	215/238 (90%)	195 (91%)	20 (9%)	9	32
5	U	215/238 (90%)	195 (91%)	20 (9%)	9	32
5	V	215/238 (90%)	195 (91%)	20 (9%)	9	32
5	W	215/238 (90%)	196 (91%)	19 (9%)	10	34
5	X	215/238 (90%)	196 (91%)	19 (9%)	10	34
5	Y	215/238 (90%)	196 (91%)	19 (9%)	10	34
5	Z	214/238 (90%)	195 (91%)	19 (9%)	9	34
All	All	2428/2745 (88%)	2220 (91%)	208 (9%)	14	36

All (208) residues with a non-rotameric sidechain are listed below:

Mol	Chain	Res	Type
1	A	60	SER
1	A	75	GLN
1	A	78	ARG
1	A	90	ILE
1	A	91	TYR
1	A	92	LYS
1	A	95	LEU
1	A	100	ARG
1	A	101	LEU
1	A	103	GLN
1	A	109	THR
1	A	112	LEU
1	A	114	MET
1	A	128	THR
1	A	129	LEU
1	A	180	ASP
1	A	187	ASP
1	A	196	TYR
1	A	197	LEU
1	A	198	LEU
1	A	199	LYS
1	A	202	CYS

Continued on next page...

Continued from previous page...

Mol	Chain	Res	Type
1	A	208	GLU
1	A	212	GLU
1	A	230	GLU
1	A	331	ASP
1	A	413	ASP
1	A	433	PHE
1	A	435	ARG
1	A	440	LEU
1	A	448	LEU
1	A	485	TYR
1	A	504	LYS
1	A	507	LYS
5	R	63	ARG
5	R	74	ARG
5	R	78	LYS
5	R	80	GLN
5	R	81	GLN
5	R	95	ARG
5	R	122	VAL
5	R	142	ILE
5	R	143	ILE
5	R	153	THR
5	R	195	ARG
5	R	198	LYS
5	R	199	LEU
5	R	213	GLN
5	R	232	ILE
5	R	255	SER
5	R	263	ILE
5	R	264	ASP
5	R	276	LYS
5	S	63	ARG
5	S	74	ARG
5	S	78	LYS
5	S	80	GLN
5	S	81	GLN
5	S	95	ARG
5	S	122	VAL
5	S	142	ILE
5	S	143	ILE
5	S	153	THR
5	S	195	ARG

Continued on next page...

Continued from previous page...

Mol	Chain	Res	Type
5	S	198	LYS
5	S	199	LEU
5	S	213	GLN
5	S	232	ILE
5	S	255	SER
5	S	263	ILE
5	S	264	ASP
5	S	276	LYS
5	T	63	ARG
5	T	74	ARG
5	T	78	LYS
5	T	80	GLN
5	T	81	GLN
5	T	95	ARG
5	T	122	VAL
5	T	142	ILE
5	T	143	ILE
5	T	153	THR
5	T	185	GLN
5	T	195	ARG
5	T	198	LYS
5	T	199	LEU
5	T	213	GLN
5	T	232	ILE
5	T	255	SER
5	T	263	ILE
5	T	264	ASP
5	T	276	LYS
5	U	63	ARG
5	U	74	ARG
5	U	78	LYS
5	U	80	GLN
5	U	81	GLN
5	U	95	ARG
5	U	122	VAL
5	U	142	ILE
5	U	143	ILE
5	U	153	THR
5	U	195	ARG
5	U	198	LYS
5	U	199	LEU
5	U	213	GLN

Continued on next page...

Continued from previous page...

Mol	Chain	Res	Type
5	U	232	ILE
5	U	243	ARG
5	U	255	SER
5	U	263	ILE
5	U	264	ASP
5	U	276	LYS
5	V	63	ARG
5	V	74	ARG
5	V	78	LYS
5	V	80	GLN
5	V	81	GLN
5	V	95	ARG
5	V	122	VAL
5	V	142	ILE
5	V	143	ILE
5	V	153	THR
5	V	164	LEU
5	V	195	ARG
5	V	198	LYS
5	V	199	LEU
5	V	213	GLN
5	V	232	ILE
5	V	255	SER
5	V	263	ILE
5	V	264	ASP
5	V	276	LYS
5	W	63	ARG
5	W	74	ARG
5	W	78	LYS
5	W	80	GLN
5	W	81	GLN
5	W	95	ARG
5	W	122	VAL
5	W	142	ILE
5	W	143	ILE
5	W	153	THR
5	W	195	ARG
5	W	198	LYS
5	W	199	LEU
5	W	213	GLN
5	W	232	ILE
5	W	255	SER

Continued on next page...

Continued from previous page...

Mol	Chain	Res	Type
5	W	263	ILE
5	W	264	ASP
5	W	276	LYS
5	X	63	ARG
5	X	74	ARG
5	X	78	LYS
5	X	80	GLN
5	X	81	GLN
5	X	95	ARG
5	X	122	VAL
5	X	142	ILE
5	X	143	ILE
5	X	153	THR
5	X	195	ARG
5	X	198	LYS
5	X	199	LEU
5	X	213	GLN
5	X	232	ILE
5	X	255	SER
5	X	263	ILE
5	X	264	ASP
5	X	276	LYS
5	Y	63	ARG
5	Y	74	ARG
5	Y	78	LYS
5	Y	80	GLN
5	Y	81	GLN
5	Y	95	ARG
5	Y	122	VAL
5	Y	142	ILE
5	Y	143	ILE
5	Y	153	THR
5	Y	195	ARG
5	Y	198	LYS
5	Y	199	LEU
5	Y	213	GLN
5	Y	232	ILE
5	Y	255	SER
5	Y	263	ILE
5	Y	264	ASP
5	Y	276	LYS
5	Z	63	ARG

Continued on next page...

Continued from previous page...

Mol	Chain	Res	Type
5	Z	74	ARG
5	Z	78	LYS
5	Z	80	GLN
5	Z	81	GLN
5	Z	95	ARG
5	Z	122	VAL
5	Z	142	ILE
5	Z	143	ILE
5	Z	153	THR
5	Z	195	ARG
5	Z	198	LYS
5	Z	199	LEU
5	Z	213	GLN
5	Z	232	ILE
5	Z	255	SER
5	Z	263	ILE
5	Z	264	ASP
5	Z	276	LYS

Sometimes sidechains can be flipped to improve hydrogen bonding and reduce clashes. All (11) such sidechains are listed below:

Mol	Chain	Res	Type
1	A	484	ASN
1	A	506	GLN
1	A	522	HIS
5	R	98	GLN
5	S	98	GLN
5	T	185	GLN
5	U	98	GLN
5	V	98	GLN
5	W	98	GLN
5	X	98	GLN
5	Y	98	GLN

5.3.3 RNA ⓘ

Mol	Chain	Analysed	Backbone Outliers	Pucker Outliers
2	B	231/256 (90%)	108 (46%)	9 (3%)

All (108) RNA backbone outliers are listed below:

Mol	Chain	Res	Type
2	B	7	A
2	B	9	A
2	B	11	C
2	B	13	C
2	B	14	C
2	B	15	G
2	B	16	C
2	B	17	A
2	B	18	A
2	B	21	C
2	B	24	G
2	B	25	C
2	B	26	U
2	B	28	C
2	B	29	U
2	B	30	U
2	B	31	G
2	B	32	C
2	B	34	G
2	B	35	C
2	B	37	U
2	B	40	G
2	B	42	A
2	B	44	U
2	B	45	U
2	B	46	U
2	B	47	G
2	B	48	U
2	B	49	U
2	B	50	A
2	B	51	A
2	B	52	A
2	B	53	U
2	B	54	G
2	B	55	A
2	B	56	G
2	B	57	G
2	B	61	A
2	B	62	G
2	B	65	U
2	B	66	G
2	B	76	A
2	B	77	U

Continued on next page...

Continued from previous page...

Mol	Chain	Res	Type
2	B	79	C
2	B	85	U
2	B	86	G
2	B	88	U
2	B	99	G
2	B	102	A
2	B	105	U
2	B	108	U
2	B	109	C
2	B	110	A
2	B	113	C
2	B	116	A
2	B	117	U
2	B	118	G
2	B	121	G
2	B	124	G
2	B	125	U
2	B	126	C
2	B	128	A
2	B	129	U
2	B	130	A
2	B	131	G
2	B	133	C
2	B	135	G
2	B	136	G
2	B	137	A
2	B	138	U
2	B	139	A
2	B	143	G
2	B	144	C
2	B	147	U
2	B	152	G
2	B	155	A
2	B	164	C
2	B	165	G
2	B	166	G
2	B	168	U
2	B	172	C
2	B	176	U
2	B	178	U
2	B	179	A
2	B	181	U

Continued on next page...

Continued from previous page...

Mol	Chain	Res	Type
2	B	192	U
2	B	193	C
2	B	195	C
2	B	200	G
2	B	201	A
2	B	202	U
2	B	204	A
2	B	205	A
2	B	208	G
2	B	210	G
2	B	212	A
2	B	217	A
2	B	218	A
2	B	220	U
2	B	221	G
2	B	222	G
2	B	223	G
2	B	224	U
2	B	225	U
2	B	226	G
2	B	227	A
2	B	228	A
2	B	232	A

All (9) RNA pucker outliers are listed below:

Mol	Chain	Res	Type
2	B	50	A
2	B	62	G
2	B	116	A
2	B	130	A
2	B	178	U
2	B	201	A
2	B	219	A
2	B	222	G
2	B	223	G

5.4 Non-standard residues in protein, DNA, RNA chains ⓘ

There are no non-standard protein/DNA/RNA residues in this entry.

5.5 Carbohydrates [i](#)

There are no monosaccharides in this entry.

5.6 Ligand geometry [i](#)

Of 18 ligands modelled in this entry, 9 are monoatomic - leaving 9 for Mogul analysis.

In the following table, the Counts columns list the number of bonds (or angles) for which Mogul statistics could be retrieved, the number of bonds (or angles) that are observed in the model and the number of bonds (or angles) that are defined in the Chemical Component Dictionary. The Link column lists molecule types, if any, to which the group is linked. The Z score for a bond length (or angle) is the number of standard deviations the observed value is removed from the expected value. A bond length (or angle) with $|Z| > 2$ is considered an outlier worth inspection. RMSZ is the root-mean-square of all Z scores of the bond lengths (or angles).

Mol	Type	Chain	Res	Link	Bond lengths			Bond angles		
					Counts	RMSZ	$\# Z > 2$	Counts	RMSZ	$\# Z > 2$
7	ATP	R	301	8	26,33,33	0.67	0	31,52,52	1.10	3 (9%)
7	ATP	Y	301	8	26,33,33	0.67	0	31,52,52	0.77	1 (3%)
7	ATP	X	301	8	26,33,33	0.66	0	31,52,52	0.79	1 (3%)
7	ATP	U	301	8	26,33,33	0.70	0	31,52,52	0.99	2 (6%)
7	ATP	S	301	8	26,33,33	0.69	0	31,52,52	0.96	1 (3%)
7	ATP	Z	301	8	26,33,33	0.67	0	31,52,52	0.75	1 (3%)
7	ATP	W	301	8	26,33,33	0.67	0	31,52,52	0.76	1 (3%)
7	ATP	T	301	8	26,33,33	0.66	0	31,52,52	0.77	1 (3%)
7	ATP	V	301	8	26,33,33	0.74	0	31,52,52	1.39	5 (16%)

In the following table, the Chirals column lists the number of chiral outliers, the number of chiral centers analysed, the number of these observed in the model and the number defined in the Chemical Component Dictionary. Similar counts are reported in the Torsion and Rings columns. '-' means no outliers of that kind were identified.

Mol	Type	Chain	Res	Link	Chirals	Torsions	Rings
7	ATP	R	301	8	-	5/18/38/38	0/3/3/3
7	ATP	Y	301	8	-	2/18/38/38	0/3/3/3
7	ATP	X	301	8	-	4/18/38/38	0/3/3/3
7	ATP	U	301	8	-	7/18/38/38	0/3/3/3
7	ATP	S	301	8	-	3/18/38/38	0/3/3/3
7	ATP	Z	301	8	-	2/18/38/38	0/3/3/3
7	ATP	W	301	8	-	2/18/38/38	0/3/3/3

Continued on next page...

Continued from previous page...

Mol	Type	Chain	Res	Link	Chirals	Torsions	Rings
7	ATP	T	301	8	-	1/18/38/38	0/3/3/3
7	ATP	V	301	8	-	3/18/38/38	0/3/3/3

There are no bond length outliers.

All (16) bond angle outliers are listed below:

Mol	Chain	Res	Type	Atoms	Z	Observed(°)	Ideal(°)
7	V	301	ATP	C3'-C2'-C1'	-4.21	94.64	100.98
7	R	301	ATP	C3'-C2'-C1'	-2.99	96.47	100.98
7	V	301	ATP	O3'-C3'-C4'	-2.76	103.07	111.05
7	V	301	ATP	O4'-C4'-C3'	-2.65	99.87	105.11
7	R	301	ATP	O2'-C2'-C3'	2.53	120.02	111.82
7	U	301	ATP	C5-C6-N6	2.43	124.05	120.35
7	V	301	ATP	O3'-C3'-C2'	-2.41	104.03	111.82
7	R	301	ATP	C5-C6-N6	2.40	123.99	120.35
7	T	301	ATP	C5-C6-N6	2.39	123.99	120.35
7	V	301	ATP	C5-C6-N6	2.37	123.95	120.35
7	Y	301	ATP	C5-C6-N6	2.36	123.94	120.35
7	S	301	ATP	C5-C6-N6	2.36	123.94	120.35
7	Z	301	ATP	C5-C6-N6	2.36	123.94	120.35
7	X	301	ATP	C5-C6-N6	2.35	123.92	120.35
7	W	301	ATP	C5-C6-N6	2.34	123.91	120.35
7	U	301	ATP	C3'-C2'-C1'	-2.29	97.53	100.98

There are no chirality outliers.

All (29) torsion outliers are listed below:

Mol	Chain	Res	Type	Atoms
7	R	301	ATP	C5'-O5'-PA-O1A
7	R	301	ATP	C5'-O5'-PA-O2A
7	S	301	ATP	C5'-O5'-PA-O3A
7	U	301	ATP	PB-O3B-PG-O2G
7	U	301	ATP	C5'-O5'-PA-O2A
7	U	301	ATP	O4'-C4'-C5'-O5'
7	U	301	ATP	C3'-C4'-C5'-O5'
7	X	301	ATP	C5'-O5'-PA-O3A
7	Y	301	ATP	C5'-O5'-PA-O1A
7	W	301	ATP	O4'-C4'-C5'-O5'
7	W	301	ATP	C3'-C4'-C5'-O5'
7	Z	301	ATP	O4'-C4'-C5'-O5'
7	Z	301	ATP	C3'-C4'-C5'-O5'

Continued on next page...

Continued from previous page...

Mol	Chain	Res	Type	Atoms
7	R	301	ATP	C3'-C4'-C5'-O5'
7	U	301	ATP	C5'-O5'-PA-O3A
7	S	301	ATP	C5'-O5'-PA-O1A
7	U	301	ATP	C5'-O5'-PA-O1A
7	X	301	ATP	C5'-O5'-PA-O1A
7	Y	301	ATP	PB-O3A-PA-O2A
7	U	301	ATP	PB-O3B-PG-O1G
7	T	301	ATP	PB-O3A-PA-O1A
7	X	301	ATP	PA-O3A-PB-O1B
7	X	301	ATP	PA-O3A-PB-O2B
7	R	301	ATP	O4'-C4'-C5'-O5'
7	R	301	ATP	C5'-O5'-PA-O3A
7	V	301	ATP	PB-O3A-PA-O1A
7	V	301	ATP	PB-O3A-PA-O2A
7	V	301	ATP	C5'-O5'-PA-O1A
7	S	301	ATP	C3'-C4'-C5'-O5'

There are no ring outliers.

9 monomers are involved in 46 short contacts:

Mol	Chain	Res	Type	Clashes	Symm-Clashes
7	R	301	ATP	6	0
7	Y	301	ATP	2	0
7	X	301	ATP	2	0
7	U	301	ATP	10	0
7	S	301	ATP	6	0
7	Z	301	ATP	6	0
7	W	301	ATP	2	0
7	T	301	ATP	3	0
7	V	301	ATP	9	0

The following is a two-dimensional graphical depiction of Mogul quality analysis of bond lengths, bond angles, torsion angles, and ring geometry for all instances of the Ligand of Interest. In addition, ligands with molecular weight > 250 and outliers as shown on the validation Tables will also be included. For torsion angles, if less than 5% of the Mogul distribution of torsion angles is within 10 degrees of the torsion angle in question, then that torsion angle is considered an outlier. Any bond that is central to one or more torsion angles identified as an outlier by Mogul will be highlighted in the graph. For rings, the root-mean-square deviation (RMSD) between the ring in question and similar rings identified by Mogul is calculated over all ring torsion angles. If the average RMSD is greater than 60 degrees and the minimal RMSD between the ring in question and any Mogul-identified rings is also greater than 60 degrees, then that ring is considered an outlier. The outliers are highlighted in purple. The color gray indicates Mogul did not find sufficient

equivalents in the CSD to analyse the geometry.

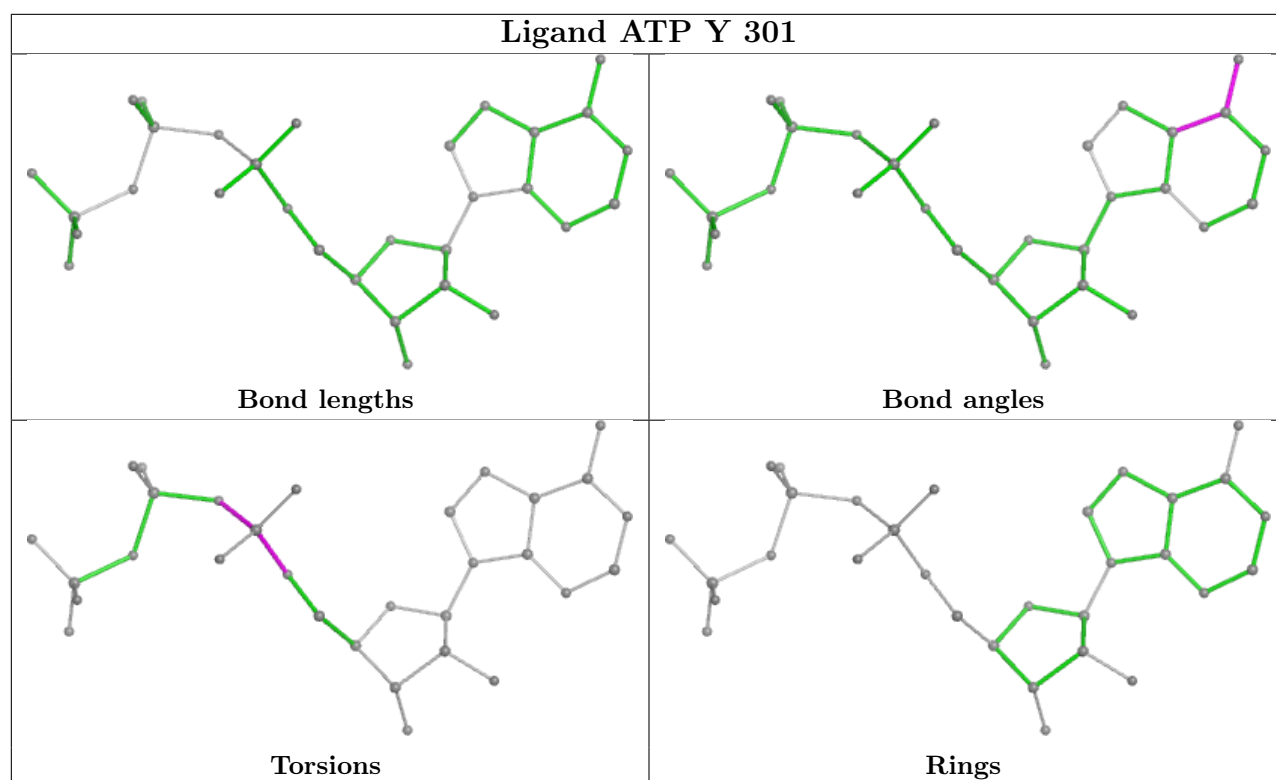
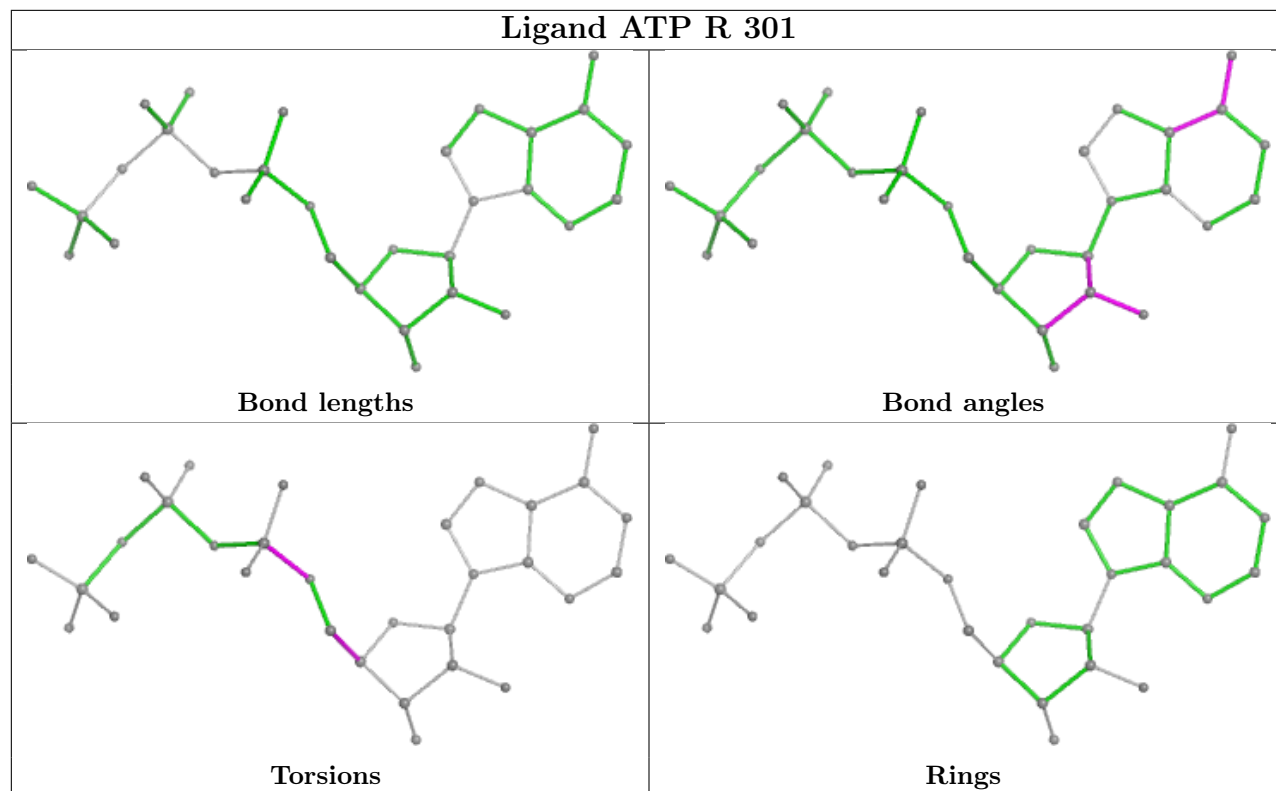

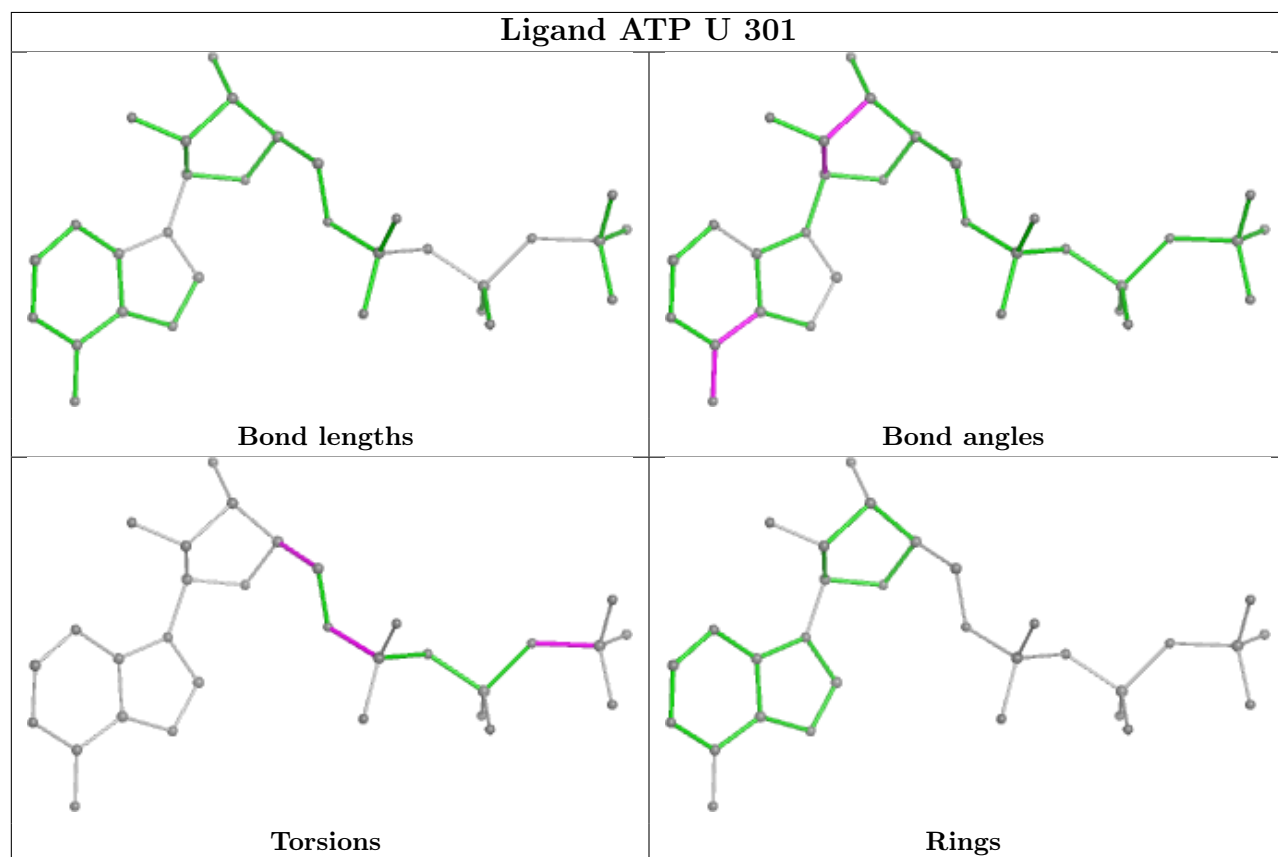
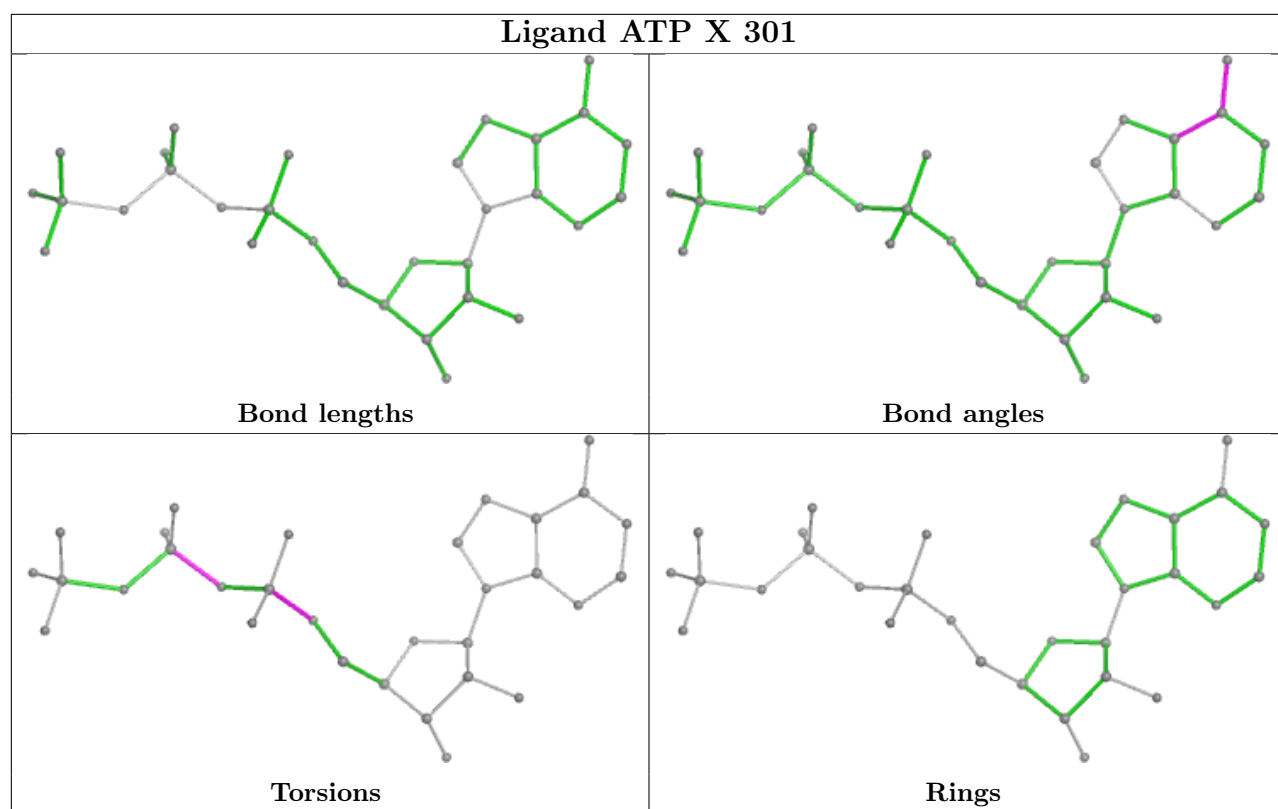

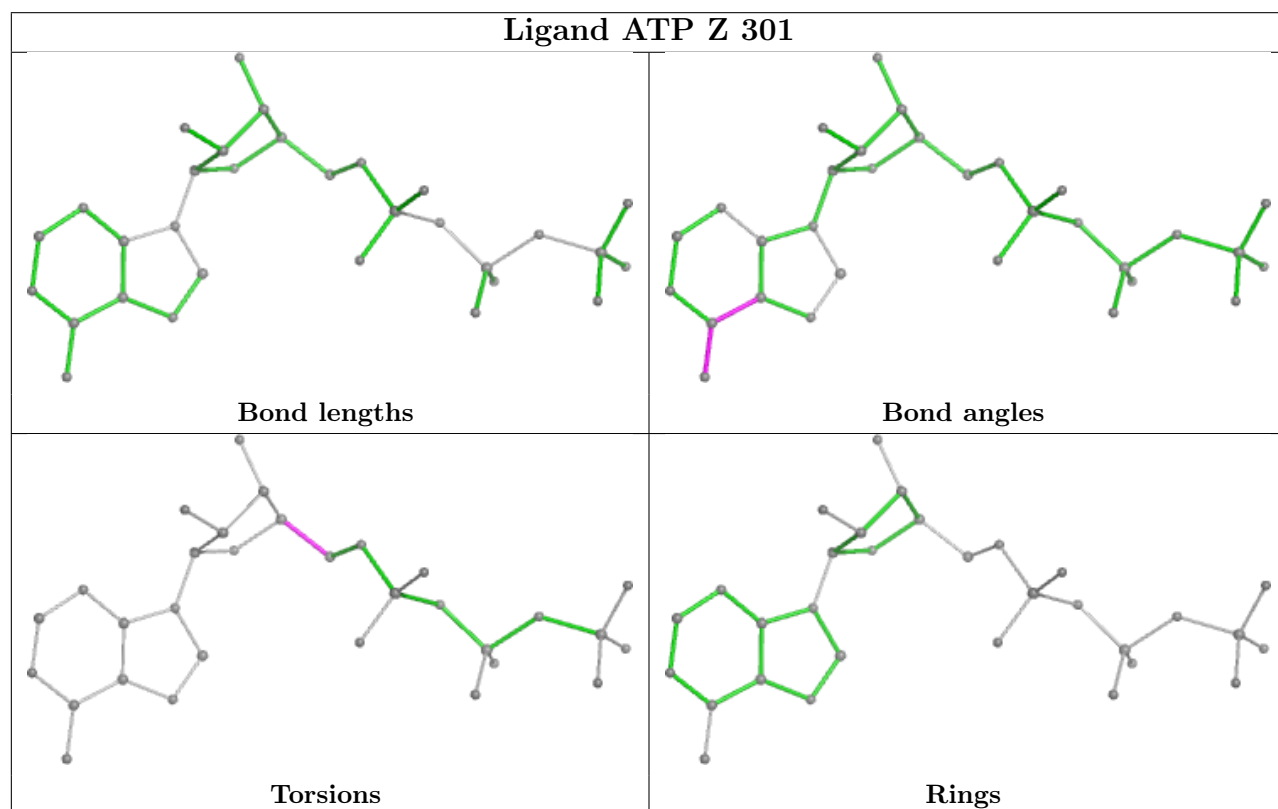
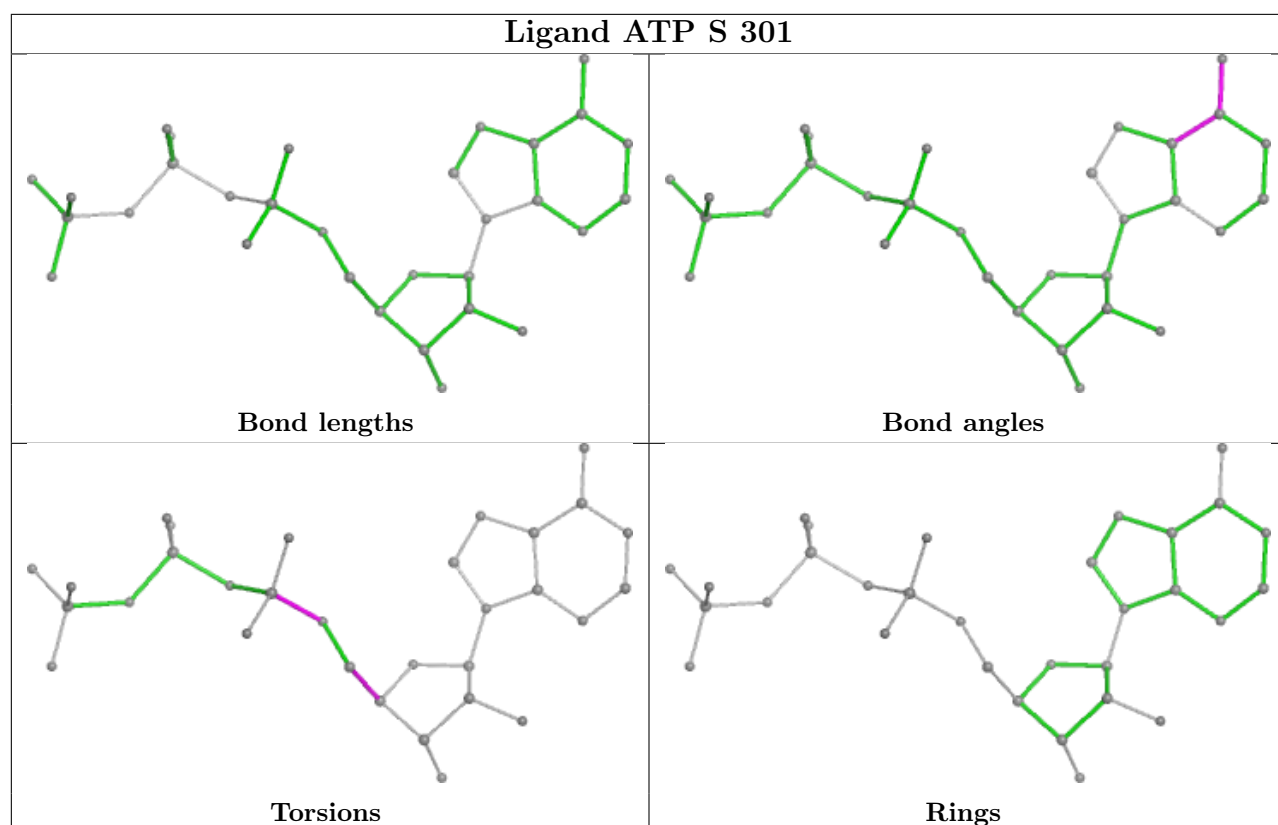

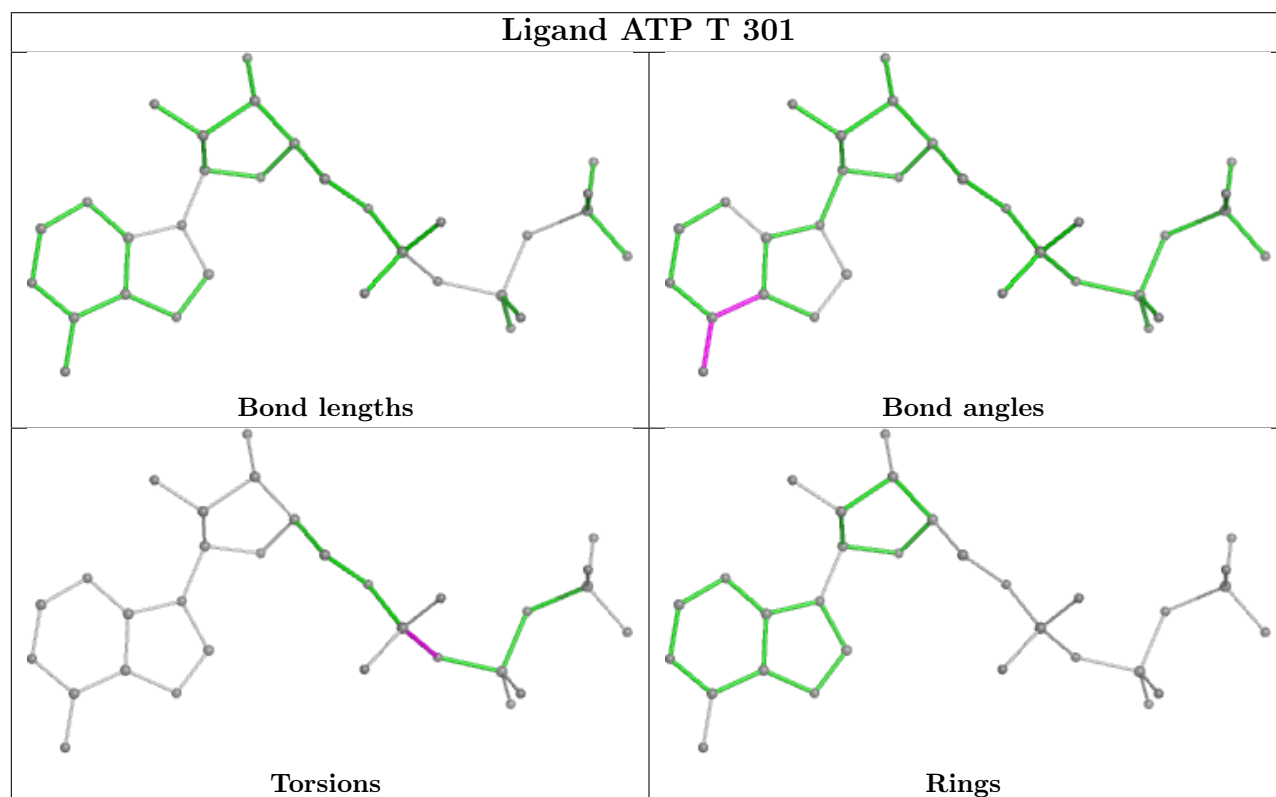
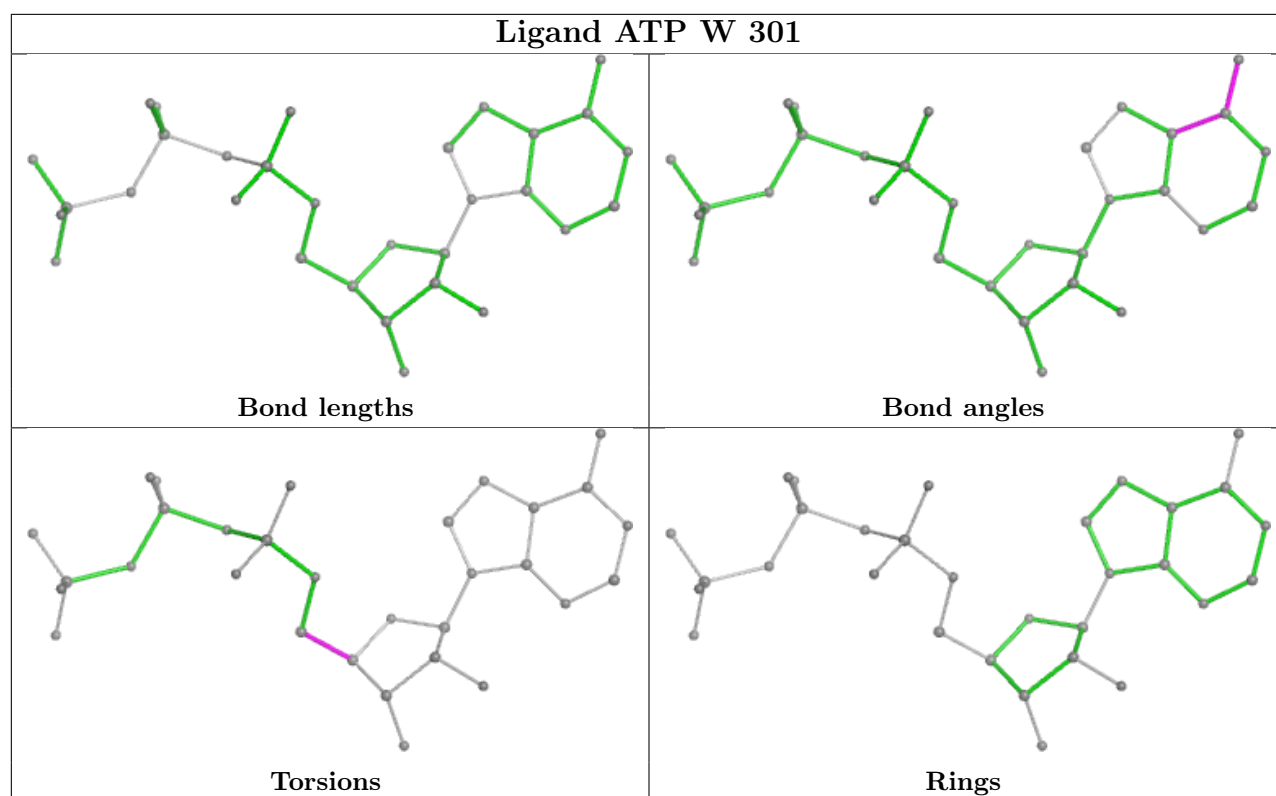

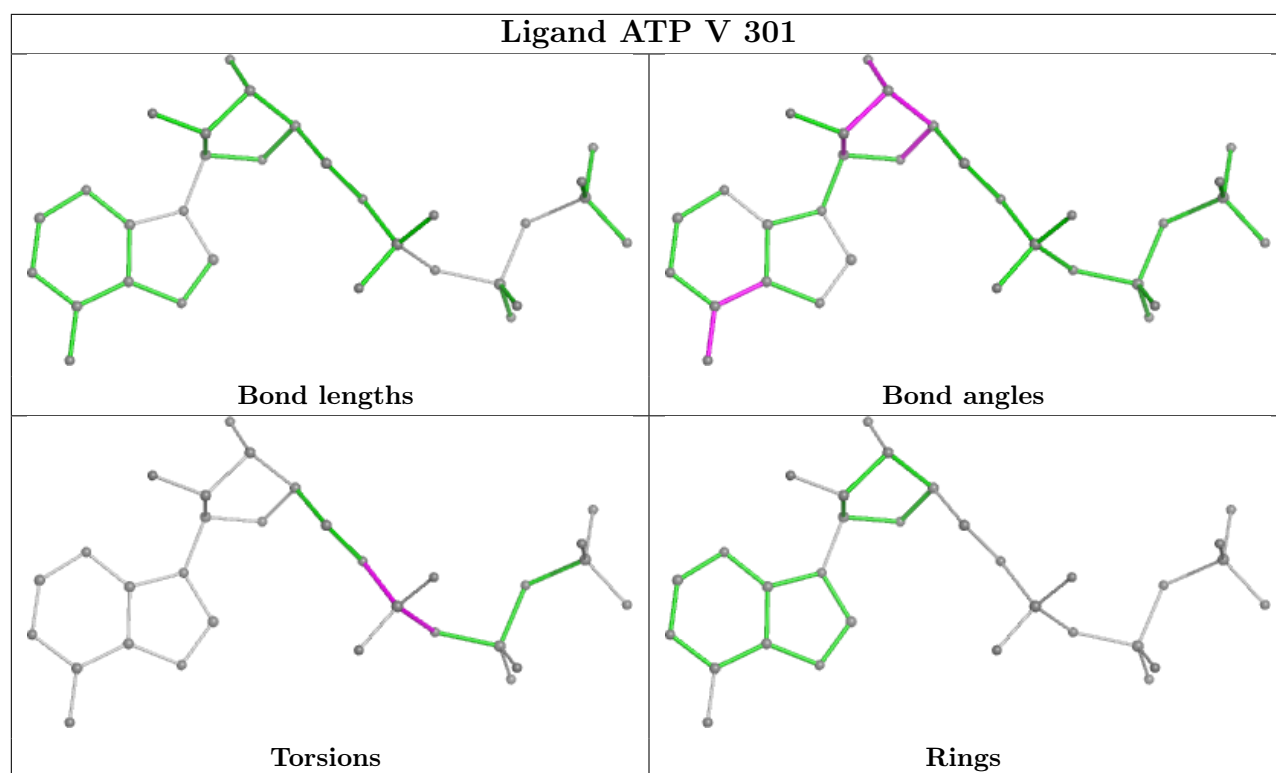

5.7 Other polymers [i](#)

There are no such residues in this entry.

5.8 Polymer linkage issues [i](#)

There are no chain breaks in this entry.

6 Map visualisation [i](#)

This section contains visualisations of the EMDB entry EMD-15976. These allow visual inspection of the internal detail of the map and identification of artifacts.

Images derived from a raw map, generated by summing the deposited half-maps, are presented below the corresponding image components of the primary map to allow further visual inspection and comparison with those of the primary map.

6.1 Orthogonal projections [i](#)

6.1.1 Primary map

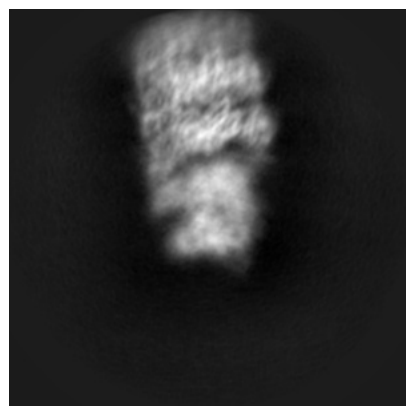

X

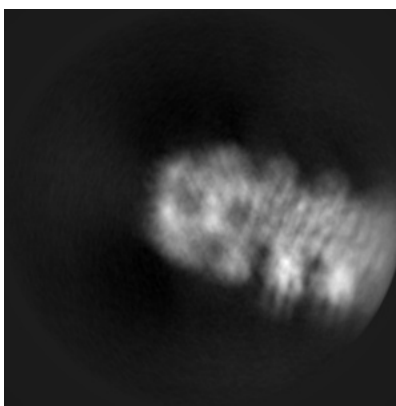

Y

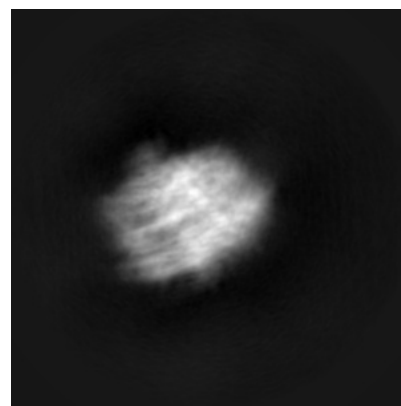

Z

6.1.2 Raw map

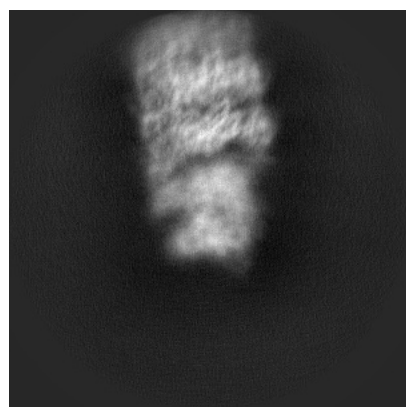

X

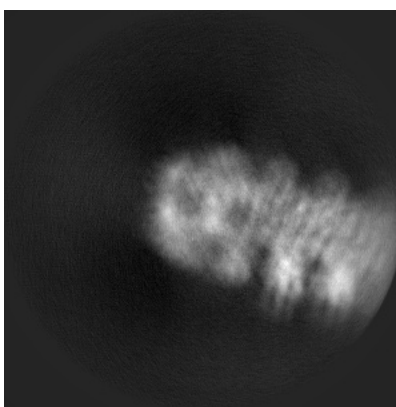

Y

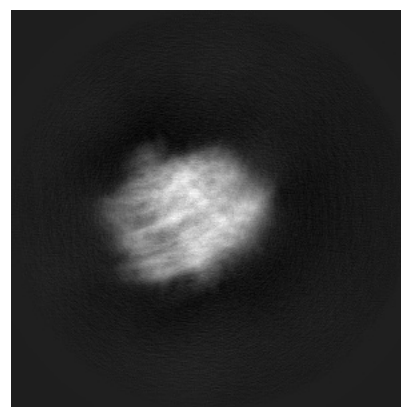

Z

The images above show the map projected in three orthogonal directions.

6.2 Central slices [i](#)

6.2.1 Primary map

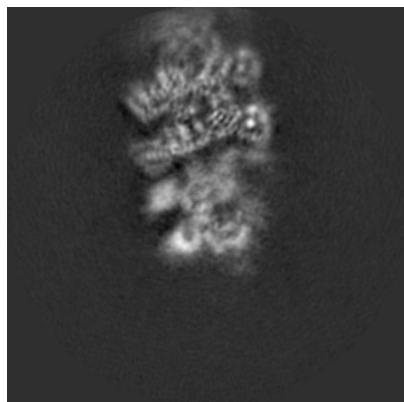

X Index: 240

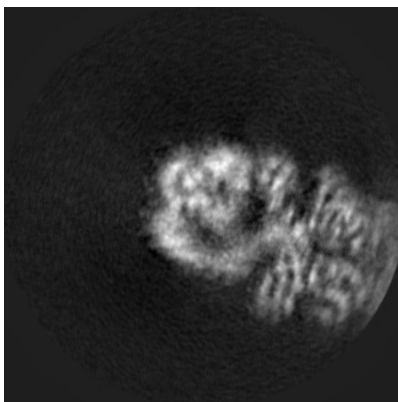

Y Index: 240

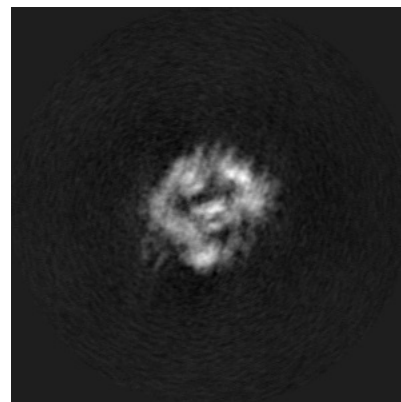

Z Index: 240

6.2.2 Raw map

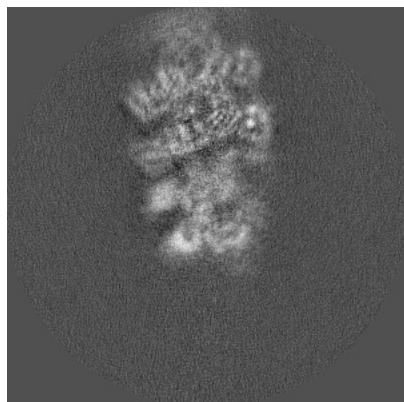

X Index: 240

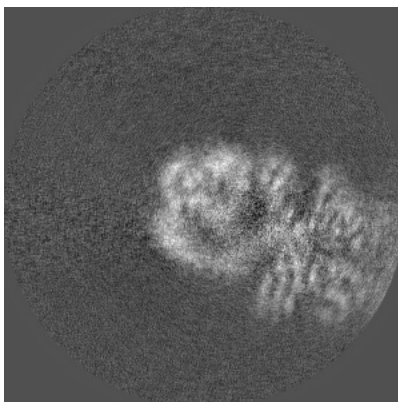

Y Index: 240

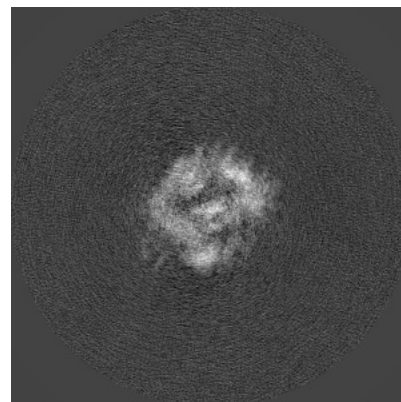

Z Index: 240

The images above show central slices of the map in three orthogonal directions.

6.3 Largest variance slices [i](#)

6.3.1 Primary map

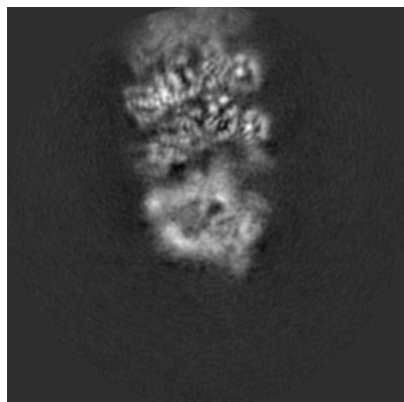

X Index: 227

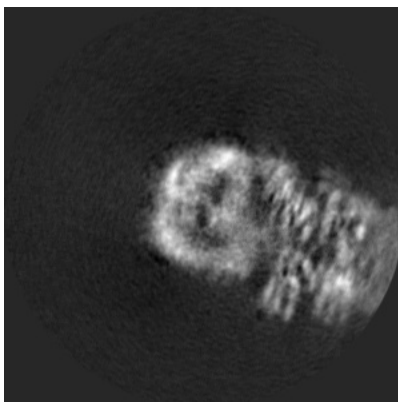

Y Index: 249

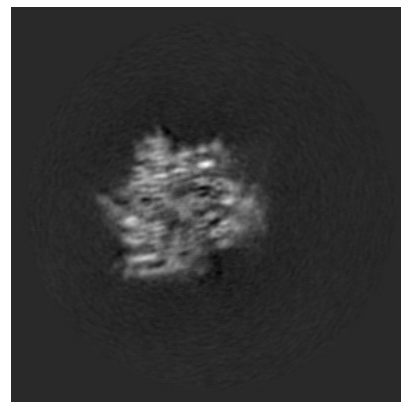

Z Index: 337

6.3.2 Raw map

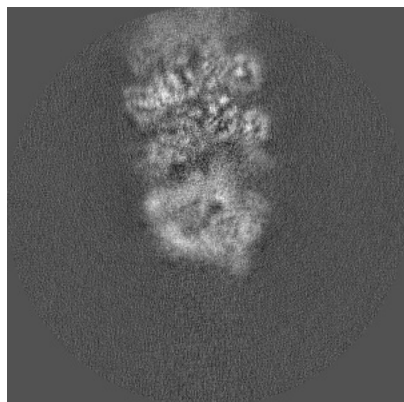

X Index: 226

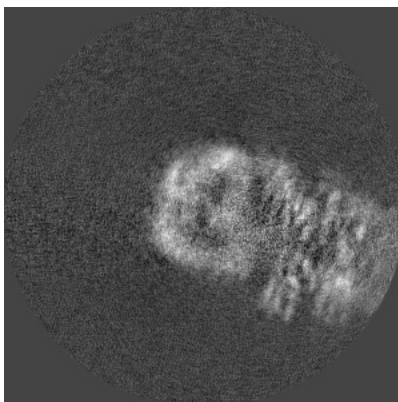

Y Index: 249

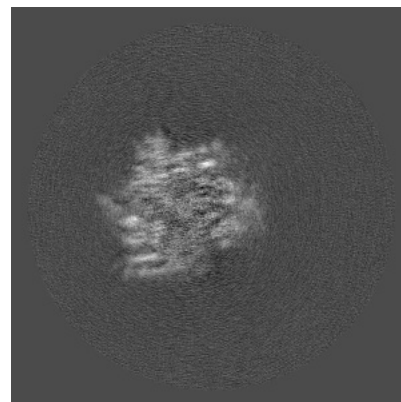

Z Index: 338

The images above show the largest variance slices of the map in three orthogonal directions.

6.4 Orthogonal standard-deviation projections (False-color) [i](#)

6.4.1 Primary map

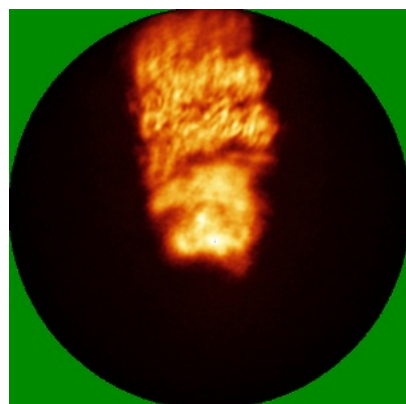

X

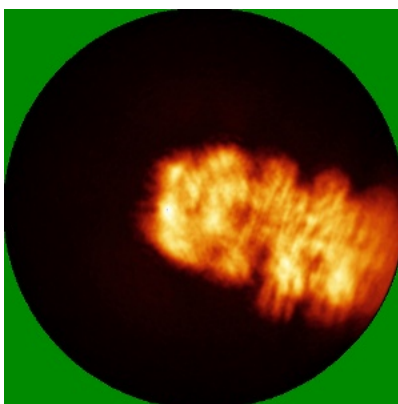

Y

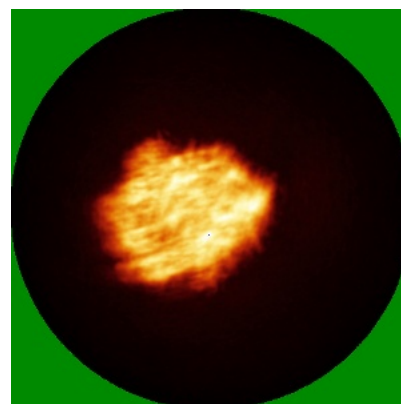

Z

6.4.2 Raw map

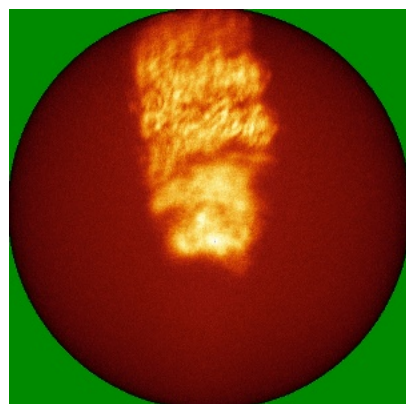

X

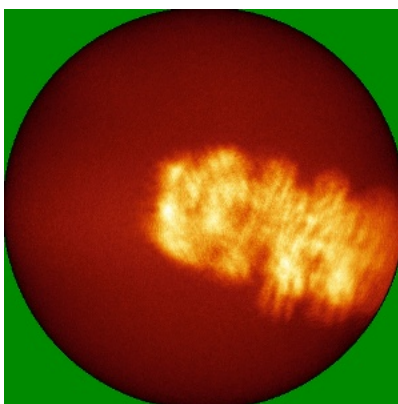

Y

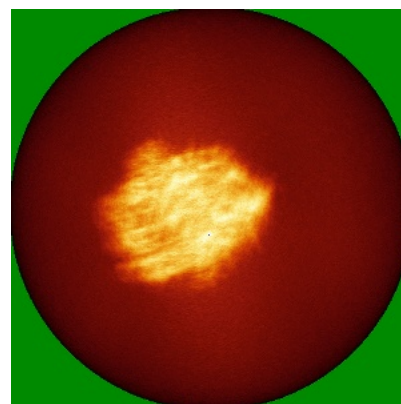

Z

The images above show the map standard deviation projections with false color in three orthogonal directions. Minimum values are shown in green, max in blue, and dark to light orange shades represent small to large values respectively.

6.5 Orthogonal surface views [i](#)

6.5.1 Primary map

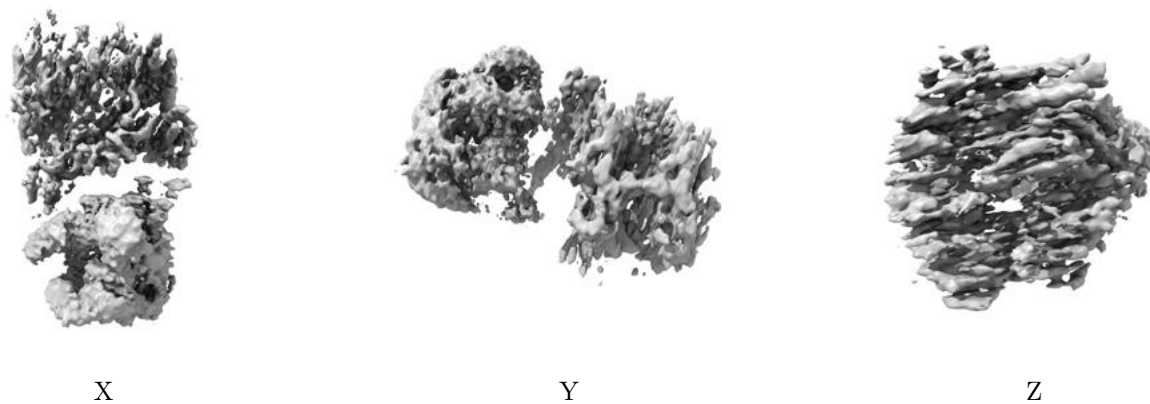

The images above show the 3D surface view of the map at the recommended contour level 0.005. These images, in conjunction with the slice images, may facilitate assessment of whether an appropriate contour level has been provided.

6.5.2 Raw map

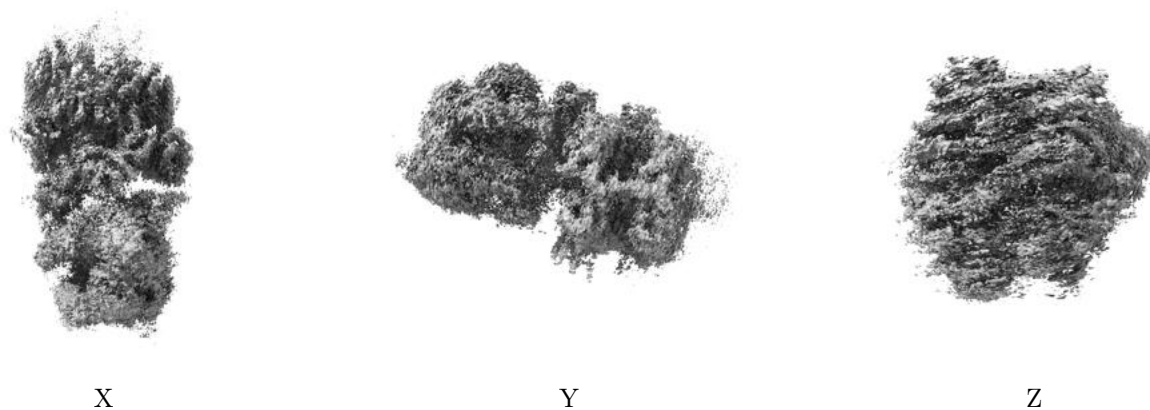

These images show the 3D surface of the raw map. The raw map's contour level was selected so that its surface encloses the same volume as the primary map does at its recommended contour level.

6.6 Mask visualisation [i](#)

This section was not generated. No masks/segmentation were deposited.

7 Map analysis [i](#)

This section contains the results of statistical analysis of the map.

7.1 Map-value distribution [i](#)

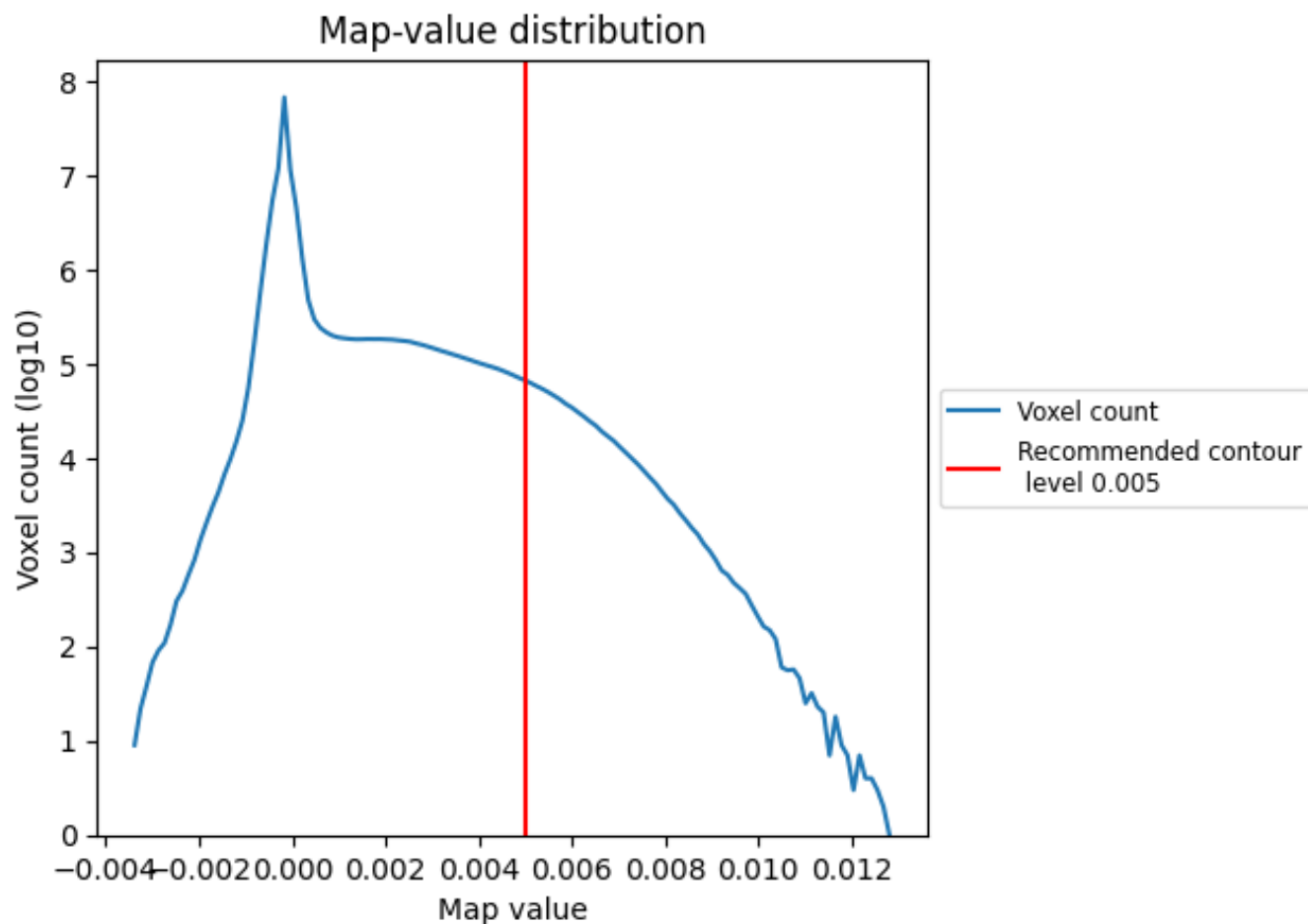

The map-value distribution is plotted in 128 intervals along the x-axis. The y-axis is logarithmic. A spike in this graph at zero usually indicates that the volume has been masked.

7.2 Volume estimate [i](#)

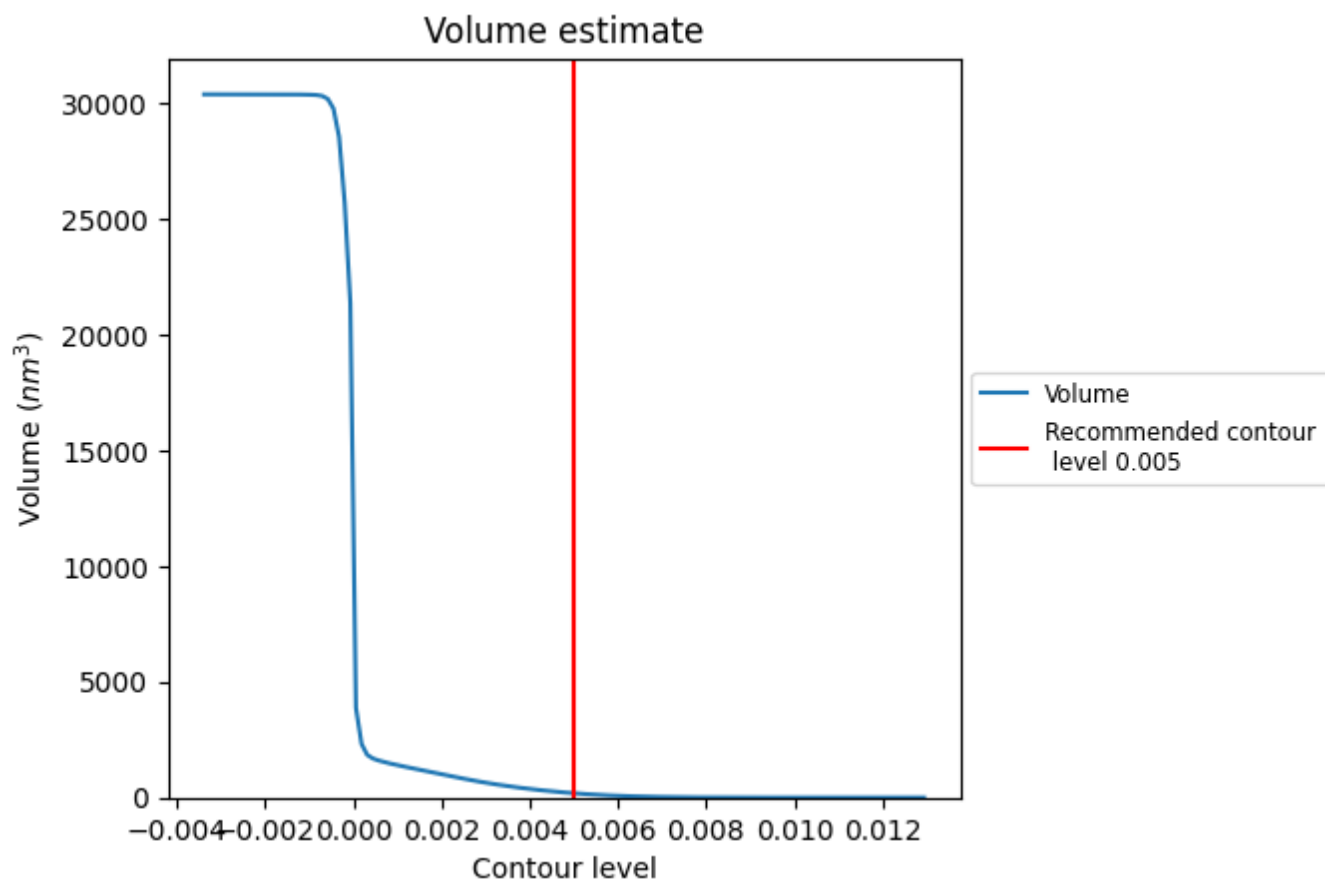

The volume at the recommended contour level is 187 nm³; this corresponds to an approximate mass of 169 kDa.

The volume estimate graph shows how the enclosed volume varies with the contour level. The recommended contour level is shown as a vertical line and the intersection between the line and the curve gives the volume of the enclosed surface at the given level.

7.3 Rotationally averaged power spectrum [i](#)

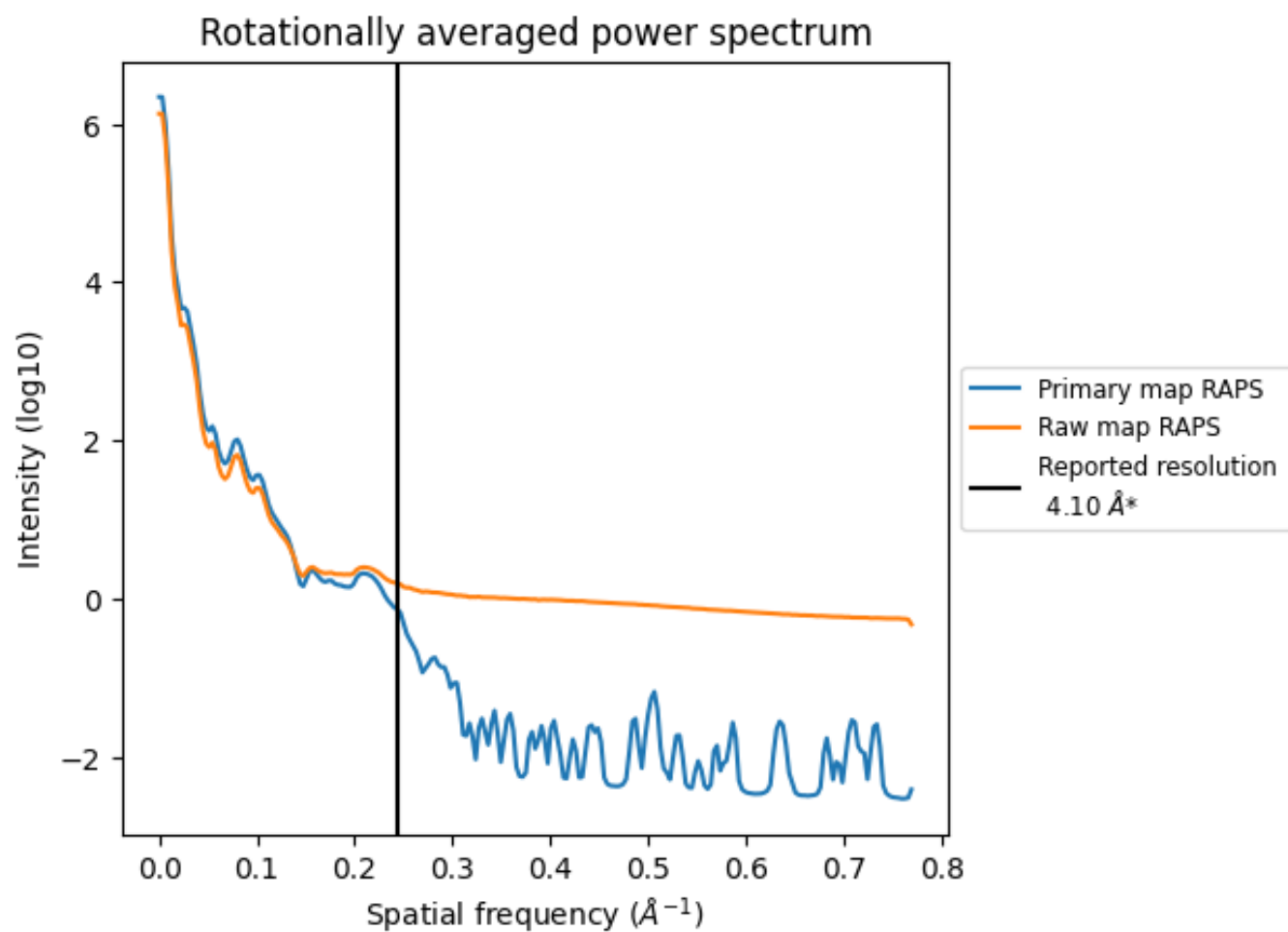

*Reported resolution corresponds to spatial frequency of 0.244 Å⁻¹

8 Fourier-Shell correlation [i](#)

Fourier-Shell Correlation (FSC) is the most commonly used method to estimate the resolution of single-particle and subtomogram-averaged maps. The shape of the curve depends on the imposed symmetry, mask and whether or not the two 3D reconstructions used were processed from a common reference. The reported resolution is shown as a black line. A curve is displayed for the half-bit criterion in addition to lines showing the 0.143 gold standard cut-off and 0.5 cut-off.

8.1 FSC [i](#)

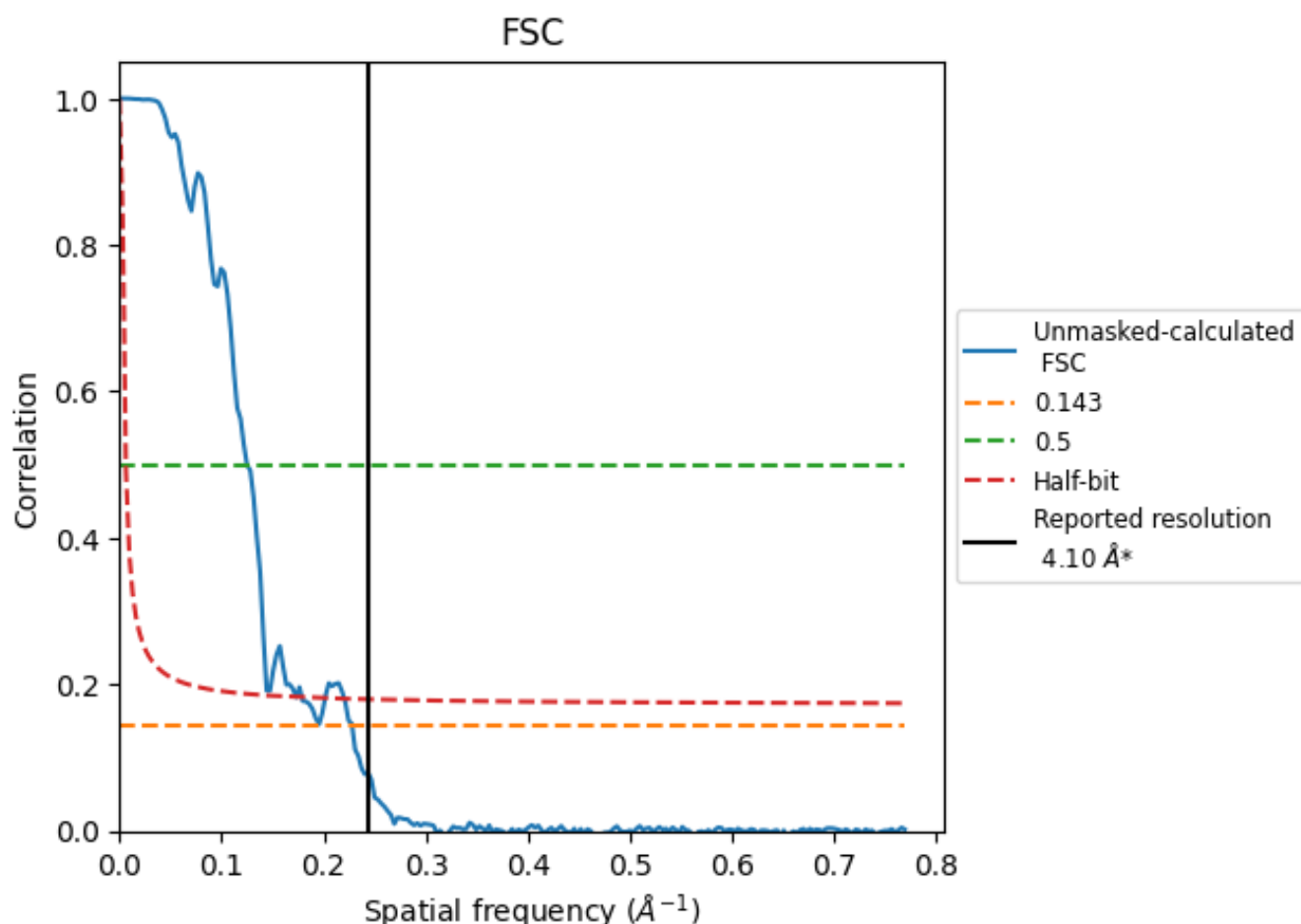

*Reported resolution corresponds to spatial frequency of 0.244 \AA^{-1}

8.2 Resolution estimates [i](#)

Resolution estimate (Å)	Estimation criterion (FSC cut-off)		
	0.143	0.5	Half-bit
Reported by author	4.10	-	-
Author-provided FSC curve	-	-	-
Unmasked-calculated*	4.39	8.01	5.78

*Resolution estimate based on FSC curve calculated by comparison of deposited half-maps.

9 Map-model fit [i](#)

This section contains information regarding the fit between EMDB map EMD-15976 and PDB model 8BD6. Per-residue inclusion information can be found in section [3](#) on page [9](#).

9.1 Map-model overlay [i](#)

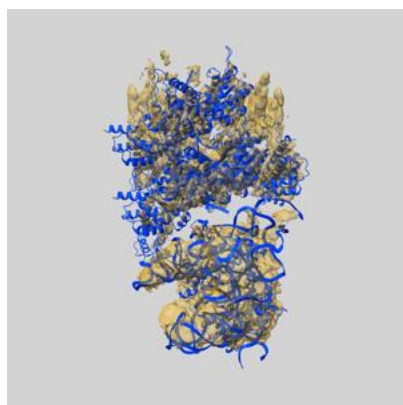

X

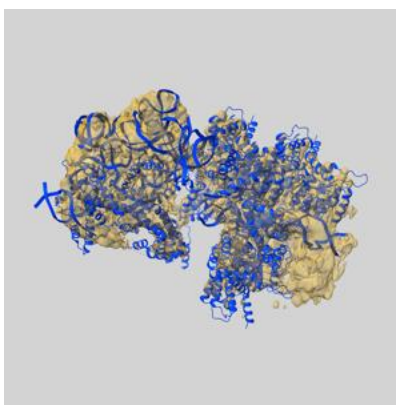

Y

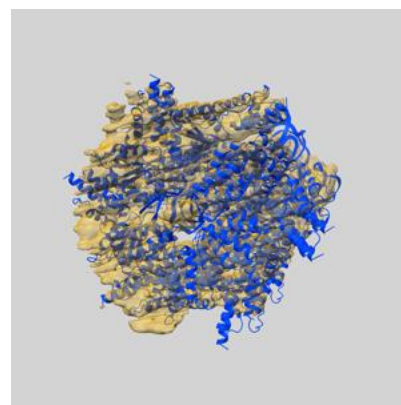

Z

The images above show the 3D surface view of the map at the recommended contour level 0.005 at 50% transparency in yellow overlaid with a ribbon representation of the model coloured in blue. These images allow for the visual assessment of the quality of fit between the atomic model and the map.

9.2 Q-score mapped to coordinate model [i](#)

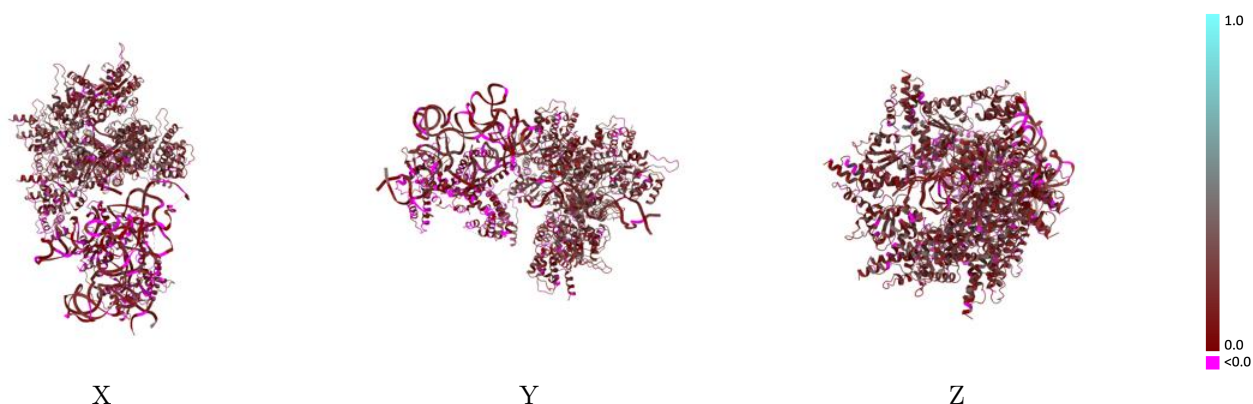

The images above show the model with each residue coloured according to its Q-score. This shows their resolvability in the map with higher Q-score values reflecting better resolvability. Please note: Q-score is calculating the resolvability of atoms, and thus high values are only expected at resolutions at which atoms can be resolved. Low Q-score values may therefore be expected for many entries.

9.3 Atom inclusion mapped to coordinate model [i](#)

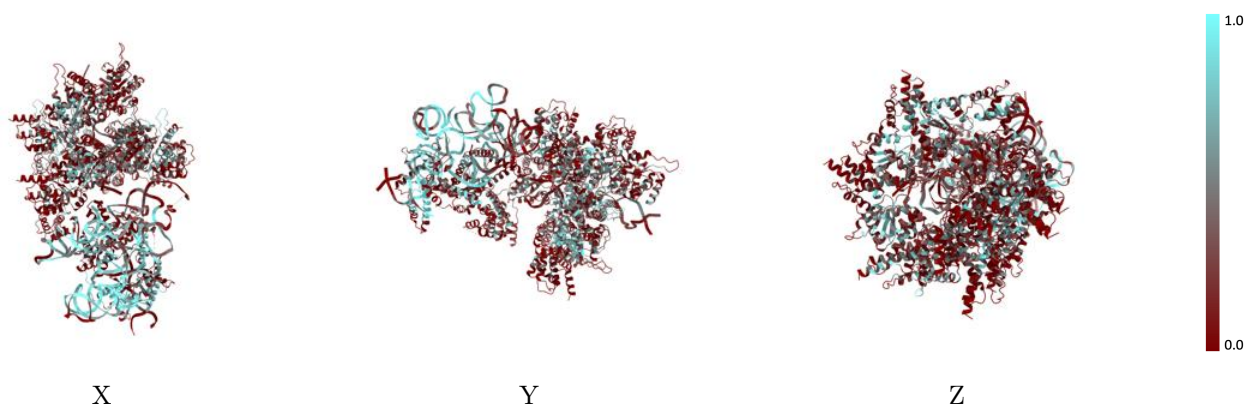

The images above show the model with each residue coloured according to its atom inclusion. This shows to what extent they are inside the map at the recommended contour level (0.005).



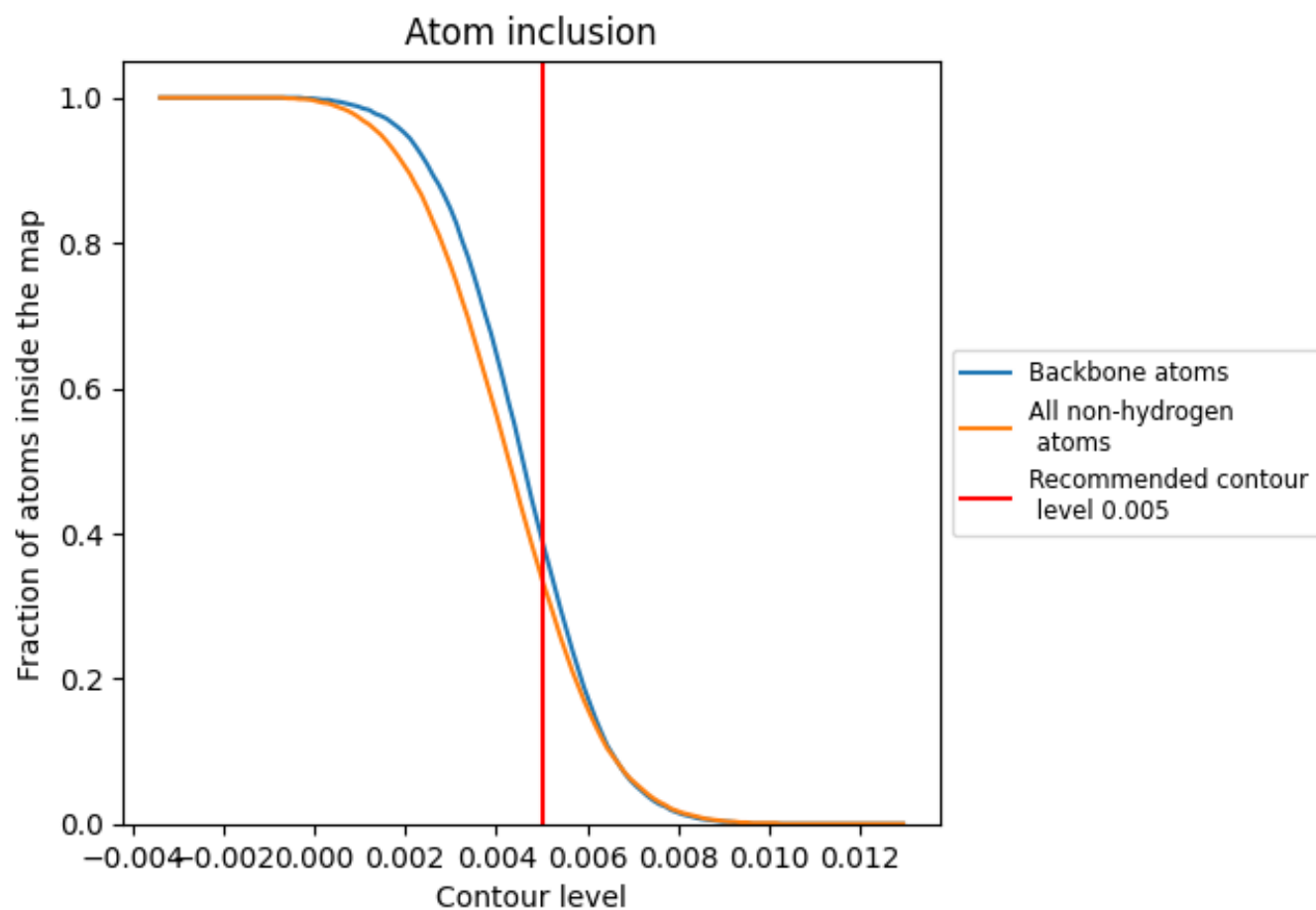





























9.4 Atom inclusion [i](#)



At the recommended contour level, 39% of all backbone atoms, 34% of all non-hydrogen atoms, are inside the map.

9.5 Map-model fit summary

The table lists the average atom inclusion at the recommended contour level (0.005) and Q-score for the entire model and for each chain.

Chain	Atom inclusion	Q-score
All	 0.3380	 0.1490
A	 0.3630	 0.0760
B	 0.5640	 0.1070
C	 0.4300	 0.1340
D	 0.3690	 0.0440
R	 0.1990	 0.1670
S	 0.2810	 0.2080
T	 0.3320	 0.1970
U	 0.3200	 0.1680
V	 0.3320	 0.1790
W	 0.3630	 0.2070
X	 0.2890	 0.1970
Y	 0.2310	 0.1950
Z	 0.1110	 0.1130
c	 0.1820	 0.0990
d	 0.3170	 0.1230

